



**POPULAR  
MECHANICS**  
MAGAZINE



**MAY  
25 CENTS**

SEE PAGE 706

**TELEVISION ROUNDS THE CORNER**

A D E

THAT WAS A NASTY BLOW-OUT ACCIDENT BACK THERE . . . BLOW-OUTS ARE THE WORST ROAD HAZARD TODAY . . .

DON'T BE SO SURE OF THAT . . . I THINK SKIDS ARE MUCH WORSE THAN BLOW-OUTS



## Why Argue? New Goodrich Tire Protects Against BOTH Skids and Blow-outs

1 MINUTE TO READ THIS MAY SAVE YOUR LIFE

● Skids! Blow-outs!—both are dangerous—both pack dynamite!

Yes, and that's all the more reason why you need this new Goodrich Safety Silvertown. Because here at last is a tire that gives you every great life-saving tire feature you can name—real protection against *both* skids and blow-outs.

### Quickest Non-Skid Stops

'Way up the list of safety features in this new Silvertown is the Life-Saver Tread that acts on wet roads like a battery of windshield wipers—leaves a track so dry you can actually *light a match* on it! And when a pavement is swept *that* dry, no wonder this tire will stop you quicker, safer than you've ever stopped before!

And, adding one safety feature to another, this Silvertown gives you the new, improved Golden Ply. By resisting internal heat, this *exclusive* Golden Ply provides scientific protection against high-speed blow-outs.

Don't take chances with either a skid or a blow-out—especially when you can get this safety *right now* on the liberal Budget Plan available at Goodrich Silvertown Stores and many Goodrich Dealers—and set your own long, easy terms.



Special Offer!  
10¢



YOUR LICENSE PLATE  
ON A KEY CHAIN

See your Goodrich Dealer or Goodrich Silvertown Store and ask them to get you one of these reproductions of your own license plate. Only 10 cents to cover cost of handling.

# The new Goodrich SAFETY Silvertown

SEE JIMMIE LYNCH'S "DEATH DODGERS" AT THE GOODRICH ARENA . . . N. Y. WORLD'S FAIR

# Best Features, Best Ride *Best Buy* of "All Three"

NOW SEE WHAT EACH  
LOW-PRICED CAR GIVES  
FOR YOUR MONEY

1. See the 1940 Quality Chart to discover what each of "All Three" low-priced cars gives you in size, luxury, economy, comfort—in fine-car engineering.
2. Take Plymouth's Luxury Ride... you'll realize what extra quality means to you.



YOU'LL BENEFIT FROM THIS  
"ONE-TWO" COMPARISON

1. SEE THE  
QUALITY CHART
2. TAKE THE  
LUXURY RIDE

OF 22 IMPORTANT FEATURES FOUND IN HIGH-PRICED CARS—

*Plymouth has 21... Car "2" has 11... Car "3" has 8*

CAR VALUE can be measured! In "One-Two" order you can compare size, features, comfort.

You'll find that Plymouth alone, of "All 3" low-priced cars, gives you a majority of the 22 big features found in high-priced cars.

See the 1940 Quality Chart at your Plymouth dealer's. Then take Plymouth's Luxury Ride. Plymouth is easy to buy! Plymouth Division of Chrysler Corporation.

SEE THE NEW LOW-PRICED 1940 PLYMOUTH COMMERCIAL CARS!

COUPES START AT	SEDANS START AT
<b>\$645</b>	<b>\$699</b>

—DELIVERED IN DETROIT, MICH., including all standard equipment. Prices include all federal taxes. Transportation, state, local taxes, if any, are not included.

## PLYMOUTH BUILDS GREAT CARS

# MILD & SWEET

TO THE  
END OF THE  
RUN!

PETER OSBORNE, *Engineer*  
JOHN F. ELLIOTT, *Fireman*  
CRACK CREW OF THE N. Y. CENTRAL'S  
"20th CENTURY LIMITED"



Every pipe of Velvet is scheduled to smoke *right* . . . made from finest Kentucky Burley tobacco in America's most up-to-date tobacco factory. Velvet's the right word for smooth smoking . . . that means *it's mild and cool* . . . "no bite."



# Velvet

*the Right Word  
for Smooth Smoking*

Copyright 1940, LIGGETT & MYERS TOBACCO CO.

# Popular Mechanics Magazine

H. H. WINDSOR, Founder

H. H. WINDSOR, Jr., Editor and Publisher

May, 1940

Vol. 73, No. 5

## IN THIS ISSUE

Television Rounds the Corner	641
Chemistry Explores for Oil	648
The Era of Plastics	Coloroto
The "Flying Eyes" of the Army	668
Rebuilding Paul Bunyan's Empire	674
Secrets of a Champion Racer	680
Steam versus Diesel	691
Inventions Made to Order	696
Setting Traps for Enemy Ships	706
"Wobbling" Wave Conquers Static	712
The Doodlebug Comes of Age	722
David and Goliath of the Insect World	728
Tailor-Made Metals	732

(Continued on next page)

## Navy Fliers Earn Their Wings

FROM the ground it looked easy. That "V" of flying boats roaring over your quarters at the naval air school seemed to be drilling through smooth air like three giant planes welded into one. But now the air seems as turbulent as that terrifying ocean beneath you, and you clutch the stick of your training plane with a tense fist. Orders pour into the gosport helmet faster than you can listen. Pull the nose up! You were heading for the bay. The June Coloroto section, with its eight pages of color photos of "Our Flying Navy," will take you to Pensacola and start you on your way to winning the coveted Wings of the Navy.

## Job Hunting in Test Tubes

FRONTIERS have shifted. Instead of staking out a homestead, young men today pioneer in the research laboratory. A Harvard student developed a new Polaroid glass, now runs a factory making it. Another college boy invented a quick-starting tube for fluorescent lamps. An article next month tells how young men are creating their own jobs today.

## Next Month

WHEN we really need it, engineers will bore four miles into the earth for oil. Already they have drilled down 15,000 feet, where the temperature is 300 degrees Fahrenheit, any water they hit is boiling, and the earth is under a pressure of 6,000 pounds per square inch. They have to pump mud down through the drill pipe at 800 gallons a minute to wash up the chips and debris. In June you'll read about the new tools and technique that are ready to go 20,000 feet down for oil.

## 500 Miles to Go

SOME racing driver will have to average pretty close to 120 miles an hour to win the annual 500-mile classic at Indianapolis on Memorial Day. Next month we're giving you a preview of the speedsters that are being "souped up" for the event. What the drivers want most of all is a car rugged enough to stay away from the pits, for repair stops mean lost laps. Two of this year's racers will be powered by engines salvaged from cars wrecked a year ago.

## Camera vs. Crime

CAUGHT wearing a shirt from which he had washed the blood stains of his victim, a New York murderer was convicted by the camera. The stains were invisible to the human eye, but the camera saw them. More and more it is becoming the prosecutor's star witness. A June story reveals a number of cases in which the camera was the master detective.

Published monthly by POPULAR MECHANICS CO., 200 East Ontario Street, Chicago, U. S. A. Single copy in United States, 25 cents; \$2.50 a year, \$4.00 for two years, \$5.00 for three years in United States and possessions, Canada, Newfoundland, Labrador and countries of the Pan-American Postal Union including Spain. To all other countries add \$1.00 a year extra for overseas postage. Changes in address must be reported to us immediately to eliminate delay. Entered as Second Class Matter, Sept. 15, 1903, at the Post Office at Chicago, Illinois, under Act of March 3, 1879. Entered as Second Class Matter at the Post Office Department, Canada. Copyright 1940, by Popular Mechanics Co. In the United States, Australia and France. Printed in the United States of America.

## (Contents—Continued)



Extensive Repairs and Expensive Bills are Eliminated by Pyroil. When you Use Pyroil You Get Continued Better Engine Performance, Longer Useful Engine Life, and Indefinite Postponement of Many Engine Troubles.

This Spring, thousands of owners of cars are thankful for Pyroil. They have escaped big repair bills following the roughness of winter driving. They will say goodbye to engine troubles and repairs throughout all spring and summer, too. For Pyroil gives dependable protection against many operation troubles the year around. It constantly safeguards against *acid-corrosion* attack and damage on metal parts. Against carbon, gum and sludge formations. Against heating, friction, wear—repairs.

It is extremely simple to use Pyroil . . . a product famous the world over for its exceptional accomplishments. You merely add a *few ounces* to the gasoline tank and to the crankcase of your car. It costs only a few cents. It often saves many dollars. Ask at your favorite service station or garage for a trial Pyroil service, today. Manufactured and guaranteed by Pyroil Company, W. V. Kidder, Founder, 55 Pyroil Bldg., LaCrosse, Wisconsin, U. S. A.

**FREE** Interesting Folder, "What Car Manufacturers Have To Say," also Free Booklet, "Questions and Answers about Pyroil." Mail coupon for these.



**DISTRIBUTORS:**  
CHECK AND MAIL  
COUPON FOR FRANCHISE FACTS.

**PYROIL COMPANY**  
55 Pyroil Bldg., LaCrosse, Wisconsin, U. S. A.  
Please send me a Free copy of your interesting Folder "What Car Manufacturers Have to Say," also Booklet, "Questions and Answers About Pyroil."  
 Send details of your plan for Distributors:  
Name.....  
Address.....  
City..... State.....

### AUTOMOTIVE

"Staircase" on headlight reflector eliminates glare.....	684
Spark plug action speeded by adding polonium.....	685
Taxicab with disappearing top.....	688
Engine analyzer degums sticky valves.....	700
Energy gauges test ease of driving cars.....	701
500-horsepower racer to seek "hour" record.....	705
Portable headlight tester operates anywhere.....	705
Electric auto charges batteries by windmill.....	711
Battery condition indicator on dashboard.....	720
Eight-wheel car goal of experimenters.....	721
Hub and grease cap remover.....	736

### AVIATION

Optical instrument may help bomber pilots.....	688
Substratosphere air liner to fly at 300 miles.....	695
Four-engine fighter carries four tons of bombs.....	704
Wing slot ends peril of spins.....	134A

### FARMS

Corncrib "hangar" of slotted steel.....	727
Gas-Diesel tractor plants a forty-foot strip.....	727
Wood-burning stove makes market for waste.....	736

### HOUSEHOLD

Portable unit to deodorize air.....	678
Toothbrush stores powder in handle.....	686
Light plant for farm has automatic starter.....	726

### PHOTOGRAPHY

Self-reflecting photoflood with black neck.....	678
Runners stopped at 1/30,000 second.....	679
Density photo-printing scale tells exposure time.....	684
Polaroid movie attachment fades pictures in or out.....	701
Supersensitive exposure meter sighted like camera.....	710
Batteries stored in reflectors fire flash synchronizer.....	716
Automatic projector rotates to show sixteen slides.....	725

### RADIO AND ELECTRICITY

"Pocket pencil" circuit tester and voltmeter.....	678
Locomotive run by remote control.....	695
Radio "weather prophet" sounds storm alarm.....	700
Adding sound to home movies.....	775
Six-tube receiver for students and experimenters.....	776
Audio oscillator for group code practice.....	778
Practical radio suggestions.....	779
Battery-operated radio interference locator.....	780
Frequency-modulation receiver and dipole antenna.....	780
Portable phonograph-radio combination.....	780
Tester for portable-type dry A and B-batteries.....	780

### SCIENCE AND INDUSTRY

Eye exerciser forces correct reading.....	684
Wood-pulp waste makes alcohol, oils and resins.....	684
Infrared meter tells temperature at distance.....	689
Miners hew vast caverns from veins of salt.....	690
Microscope has electric field lens.....	715
Radium bomb for cancer swings from ceiling.....	715
Geologic clock shows ages of earth.....	716
Charcoal flotation process recovers gold.....	718
Metal coat doubles speed of lens.....	725
Photo stencils print fine wood designs.....	730
Ultraviolet measured by phototube.....	735
Human eye distinguishes 2,000,000 shades.....	142A

### SHIPS AND SHIPPING

Streamline car ferry to be floating palace.....	673
Liner convertible into airplane carrier.....	685
Murals carved by hand in linoleum.....	689
Electric coupling for Diesels cuts vibration.....	704
Portable speedometer for small sailboats.....	710
Cruiser pontoons have watertight cells.....	711

### SPORTS

Mountain-climbing class scales wall at gym.....	718
Air-propelled sled rides on skate runners.....	720
Crossbow has auto spring for bow.....	730

### TOOLS

Soldering iron operated by thumb lever.....	701
Heavy wheel puller operated by one man.....	710
Bench with hinged top locks tools inside.....	719
Clamp holds pliers in fender for welder.....	726

(Continued to page 6A)

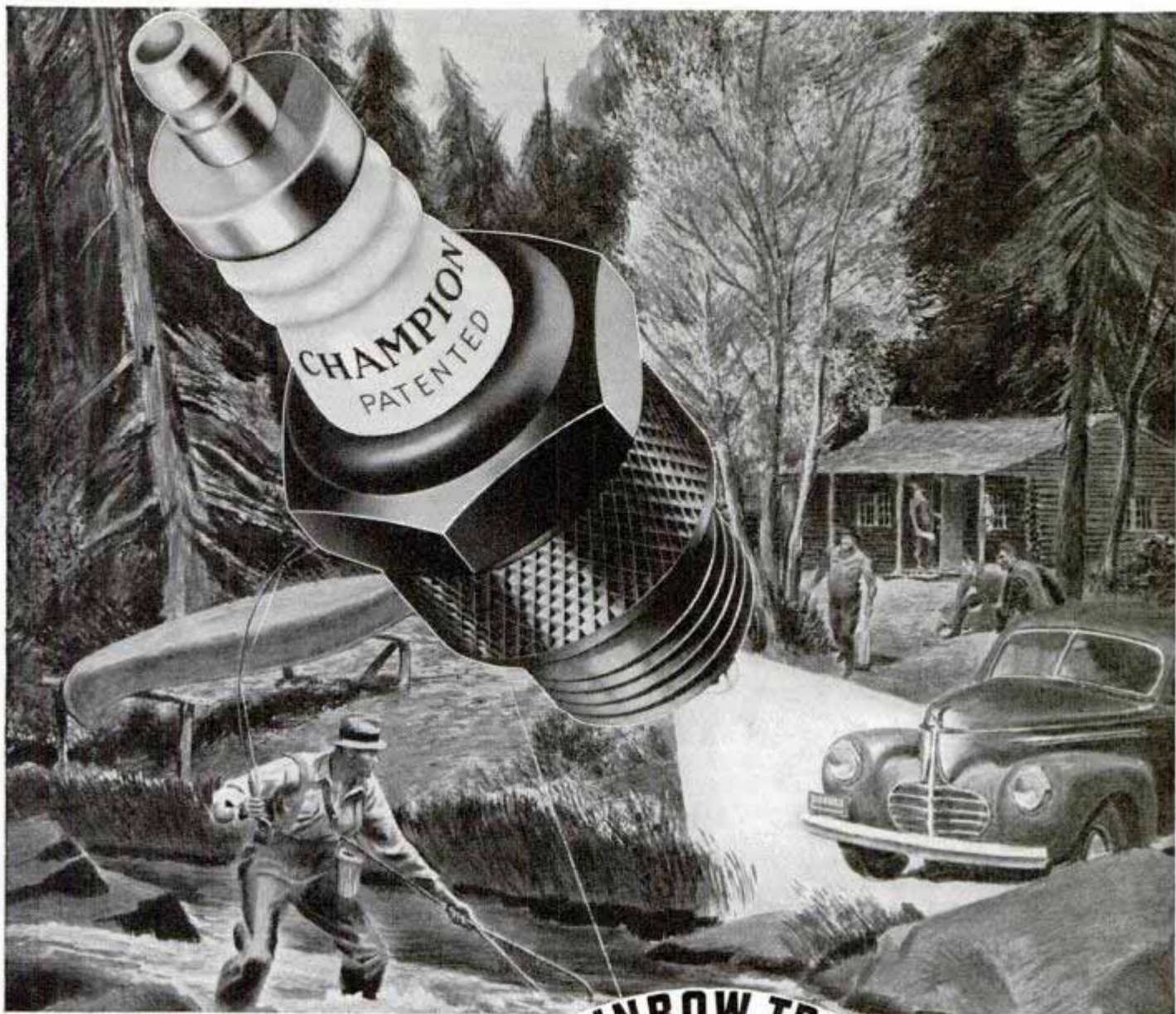

# PUT YOUR CAR ON THE RAINBOW TRAIL WITH NEW CHAMPION SPARK PLUGS

## MODEL BUILDERS—ATTENTION!

### ACTUAL SIZE V-PLUG



65c

Champion Spark Plugs for model gas engines give the same dependable performance as the regular Champions. Sillment sealed. Sillmanite insulator. Alloy needlepoint electrodes for easy starting. One piece construction.

CHAMPION SPARK PLUG CO.  
900 Upton Ave. • Toledo, Ohio

	V	V-2	V-3
Hex	1/2"	3/8"	5/16"
Thread	3/8"-24	1/4"-32	1/4"-32
Thread Length	7/32	7/32	5/32
Weight, Grams	8	3 1/2	2 1/2

YOU CAN chase rainbows—real or otherwise—to your heart's content with a car that's fit and ready to go—and there's nothing like a new set of Champion Spark Plugs to fit your car for any adventure.

Champions are more than ever today's spark plugs for today's high-compression engines, particularly because their exclusive Sillment seal prevents troublesome leakage common to ordinary spark plugs. Since even one "leaker" in a set will cause rough, uneven and wasteful engine operation, you appreciate how important this new development is.

This exclusive feature also makes each spark plug fire with absolute

uniformity in each cylinder by holding it rigidly within its heat range. Thus full, flowing power, speed and acceleration are kept at the maximum, while gas consumption is kept at the minimum.



Studebakers equipped with Champion Spark Plugs won all places in the Sweepstakes Class of the Gilmore-Yosemite Economy Run. Champion-equipped cars won 7 of the 9 divisions.

**"PICK UP AND GO" WITH NEW CHAMPIONS!**

# Movies MAKE YOUR HOBBY A LOT MORE FUN!

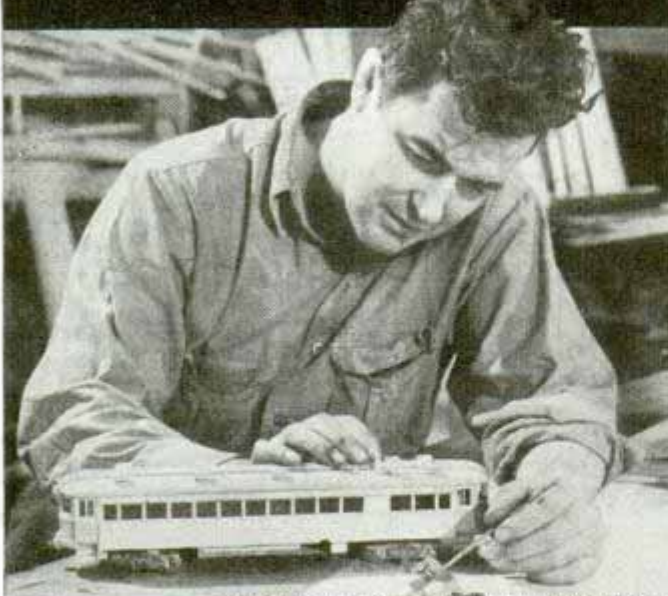

Photo Courtesy of "The Model Railroader Magazine"

**G**ET more fun from your hobby by recording it in Filmo movies. Do you go in for miniature railroading? Model airplanes? Woodworking? Metal working? Gadget making? Whatever your hobby, movies will record your methods, your progress, the performance of your products.

With a Filmo, even unusual movies are easy! Just press a button—*what you see, you get* . . . at snapshot cost! Superb results are certain, for Filmos are precision-made by the makers of Hollywood professional equipment—are basic cameras to which you may add accessories as your skill grows. Mail coupon for movie booklet. Bell & Howell Company, Chicago; New York; Hollywood; London. *Established 1907.*



**PALM-SIZE**  
*Filmo 8*

Makes Movies at Snapshot Cost

only **\$49<sup>50</sup>** EASY TERMS

Other models to \$1155



**FREE Movie Booklet**

BELL & HOWELL COMPANY  
1844 Larchmont Ave., Chicago, Ill.  
Send free, 16-page booklet about making movies at snapshot cost.

Name.....

Address.....

City.....State.....PM 5-40

PRECISION-MADE BY  
**BELL & HOWELL**

## (Contents—Continued)

### MISCELLANEOUS

Lightweight tile brick with air cells.....	673
Diesel with two-way power stroke.....	679
House built of ten thousand burnt matches.....	685
Pot hook for ladders holds two pails.....	686
Suction mower pulls grass into cutter.....	686
Tricycle trailer spins as it is towed.....	686
Coin in slot buys sunburn protection.....	687
Easy chair for invalids mounted on scooter.....	688
Portable cool-light printer duplicates line drawings.....	688
Icy plunge demonstrates safe rescue method.....	694
Motor speed found by neon stroboscope.....	711
Duralumin crutches are lightweight and strong.....	716
Rookies trained for war at "tank college".....	717
"Polaroid" screen reduces light glare.....	718
"Big Bertha" reproduced for movie film.....	719
Pipe joint has its own shut-off valve.....	720
Gas-burner radiant uses less fuel.....	721
Police wear white coats and helmet signs.....	726
Abrasive pointer for lead pencils.....	730
Elevators handle luggage on streamline train.....	730
Weighing snowdrifts to gauge summer crops.....	731
Toy adding machine handy for small business.....	735
Safe in cashier's chair thwarts bandits.....	736

## Craftsman and Shop Notes

### AUTOMOTIVE

"Spring-clean" the cooling system.....	796
Brake drum provides guide for sliding doors.....	799
Clothespin removes broken headlamp bulbs.....	799
Inexpensive battery filler.....	799
Jack steadies car door while working on it.....	799
Simple wrench for castellated nuts.....	799
Car exhaust fumes carried to rear of trailer.....	800
Inner tube held in tub for testing.....	800

### BOATS AND BOATING

Muffler cutout for outboard motors.....	752
Making ratlines for ship models.....	760
Fun with tugboat and barge.....	761
"Zephyr"—a sailing dinghy, Part II.....	763
Counterweights keep small boat in "stall".....	767
Safe repair for broken propeller shear pin.....	768
Lightweight air chambers in small boats.....	769

### CAMPING, HUNTING, FISHING

Camper's seat fits tree trunk.....	747
Transparent holder for fishhooks.....	752
Rack on boat holds fisherman's lures.....	759

### FARM

Lock for sliding gate latch.....	784
Portable mailbox has concrete base.....	784
Weeds under electric fence cut with mower.....	787
Portable stock-loading chute moved like a trailer.....	792
Dripping faucet keeps poultry water fresh.....	795

### HAND TOOLS

Gauge to set sliding T-bevel.....	740
Holder to carry hand saw on trouser belt.....	740
Checkering tools made from files.....	753
Notched spade to remove old flooring.....	768
Using V-block to center work.....	784
Rack for pliers in cabinet.....	785
Shield deflects water from shovel handle.....	795

### HOME IMPROVEMENTS

Shelves in metal and glass.....	748
Thermostat controls drafts on water heater.....	762
Improving operation of pipeless furnace.....	767
Metal drop cap for door and window casings.....	768
Rural sewage disposal made safe.....	788

### HOUSEHOLD

Trigger of rattrap wedged to prevent tripping.....	740
Solving home problems.....	742
Coil springs hold carpet-sweeper handle vertically.....	744
Newspaper holder for your lawn chair.....	744
Stopper regulates flow of water in lavatory.....	744
Cart to haul ice cakes short distances.....	746

(Continued to page 8A)



# Are You STILL in the DEPRESSION??

**T**IMES are better. Business is out of the rut—well ahead of a year ago. Millions of men have gone back to work. There's more money in lots of pay envelopes. But what good is that to you, if *your* pay check is still written in depression figures?

You weren't so discontented a year or two ago. In fact, you considered yourself lucky to have a job. But now—you have begun to wonder and worry why the oncoming tide of prosperity hasn't reached you yet. The situation is getting desperate. Bills continue to pile up. You can't get along forever on a "shoe string" budget. You *must* win back those pay cuts. Other men are doing it—how can you?

Certainly, you can't work any harder than you have been. And it isn't a question of your intelligence, honesty or ambition. Those virtues do not solve today's problem—they are often insufficient to hold down a job, as millions unemployed sadly testify.

But there *is* a way to get back to the prosperity pay check. A way that's probably far easier than you have dreamed. A *plan* that has been "depression-tested."

During the worst period of the depression, this plan was helping thousands of men and women forge ahead. Today, during recovery, these same men and women—their ranks swelled by thousands more—are being picked for top positions. They are escaping years of monotonous, routine service—achieving their dreams while they are young enough to enjoy success in its fullest measure.

Since this plan brings results in bad times as well as

**LASALLE EXTENSION UNIVERSITY, Dept. 564-R, Chicago**  
**A CORRESPONDENCE INSTITUTION**

I would like to know about your Success-Building Plan and service in the business field I have checked.

- |  |  |
|--|--|
| <input type="checkbox"/> Business Management   | <input type="checkbox"/> Industrial Management   |
| <input type="checkbox"/> Higher Accountancy    | <input type="checkbox"/> Modern Foremanship      |
| <input type="checkbox"/> Traffic Management    | <input type="checkbox"/> Business Correspondence |
| <input type="checkbox"/> Commercial Law        | <input type="checkbox"/> Business English        |
| <input type="checkbox"/> Law: Degree of LL. B. | <input type="checkbox"/> Effective Speaking      |
| <input type="checkbox"/> Expert Bookkeeping    | <input type="checkbox"/> Modern Salesmanship     |
| <input type="checkbox"/> C. P. A. Coaching     | <input type="checkbox"/> Stenotypy               |

Name.....Age.....

Address.....



good, it obviously works independently of business conditions. As unbelievable as that may sound, remember that success is largely up to the individual. Most men struggle through a depression all their lives. The few who forge ahead ride to success the same business tides that sweep the majority to failure.

The LaSalle Success-Building Plan is made for men like you—men with courage, ambition, persistence, who need expert guidance to make the most of their efforts. But LaSalle supplies even *more* than that. Not only individualized training and coaching to help you meet today's crying needs . . . but also the very steps you may need to take to fill the job ahead, and force that pay raise *quickly*. Any

synopsis of this plan, which we might include here, could give you only a vague idea of this service. We suggest you mail the coupon for complete details on your own line of work.

## Today's Danger

There's a real danger to accepting "depression pay" these days. A danger that lower wages will continue to dog you—for no employer will pay more until he is convinced you are worth more. Some day, some way, you've got to convince him. There's no time to lose. The sooner you begin, the better.

If the LaSalle Plan has fulfilled this aim for thousands, isn't it logical to expect it can do as much for you? At least, it's worth investigating. This coupon can easily become your passport to better times. Mail it today.

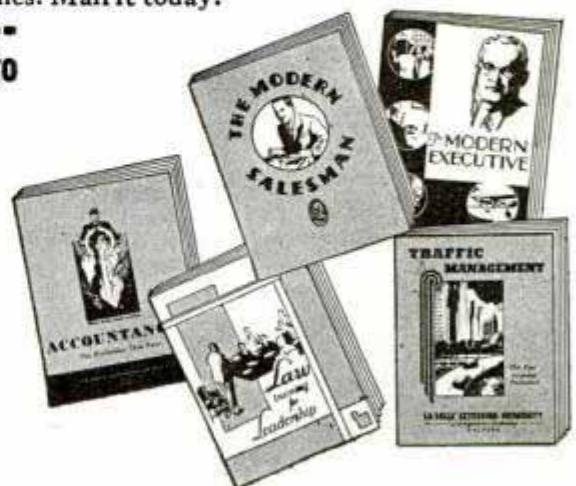

This One





# a World of Sport in MOTORCYCLING

**A**dventure, action, thrills are yours when you ride a Harley-Davidson! You visit famous distant places; explore off-the-highway mystery spots; take wonderful vacation trips at little cost. Pal with "regular fellows" on club runs, gypsy tours, rallies — take in hillclimbs, races and other exciting events. See your Harley-Davidson dealer and get the whole story of this great sport.



## HARLEY-DAVIDSON

WORLD'S CHAMPION MOTORCYCLE

**Free**

**Send Coupon NOW**

HARLEY-DAVIDSON MOTOR CO.  
Dept. P. Milwaukee, Wis.  
Send FREE copy of big 24-page "Enthusiast" magazine filled with thrilling motorcycle pictures and stories. Also literature on the new 1940 Harley-Davidsons. Stamp is enclosed for mailing cost.

Name .....

Address .....

Clay tile keeps milk cool .....	740
Fruit jars labeled with crayons.....	746
Caller's note cabinet on your door.....	747
Picture molding prevents water blowing under door.....	752
Caster cup is good cleaning-fluid applicator.....	754
Door bottom sanded without removing it.....	754
Index tabs made with a typewriter.....	760
Flush sink drain with potash lye.....	769

### OFFICE

Cardboard washer prevents tack from tearing out.....	744
Talcum aids when tracing drawings.....	746
Abrasive sticks to clean erasers.....	768
Paper-depth stop for office stapler.....	784
Simple duplicator uses mimeograph stencil.....	787

### PHOTOGRAPHY

Don't dodge the sun.....	770
Deckle edges made with saw blade.....	772
Filters for the box camera.....	773
Nicks in edge identify trays.....	773
Notched clothespins hold films for drying.....	773
Small thermometer fits in developing tray.....	773
View finder used as distance gauge.....	773
Card system speeds mixing of developer.....	774
Cellophane bag makes flash bulb safer.....	774
Exposure data written on dark slide.....	774
Upright print straightener .....	774

### POWER TOOLS

Using drill-press motor for sanding.....	754
Motor-driven milling attachment fits 9-in. lathe.....	781
Guide for milling.....	785
Boring tool for heavy-duty work.....	786
Multiple threads cut accurately.....	786
Using hack saw blades in a scroll saw.....	792
Floating center chuck saves time in the shop.....	793
Boring bar fits small openings.....	794

### STORE AND SHOP

Oiled ink-can lids will not stick.....	784
Loop on meat hook protects the fingers.....	786
Canceling stamp from hose.....	792
Fishline sinkers hold price tags.....	792
Protecting workman's feet when cleaning boiler.....	792

### TOYS AND NOVELTIES

Rocking seesaw for small children.....	739
Make your own archery target and tripod.....	741
Fast-winding reels for kite flying.....	745

### WOODWORKING

Turned nut bowl has a spun lid.....	737
Applying diamond patches to table tops.....	740
Level improves plumb board.....	760
Novel Dutch-boy pipe holder.....	769

### MISCELLANEOUS

Flowers started early in window hotbed.....	739
Forming table to bend glass tubing.....	740
Bracelet to sun-tan initials on wrist.....	744
Split keg provides bird feeder.....	746
Painting a number of tack heads quickly.....	752
Screws kept in cardboard to prevent loss.....	752
Chairside table has painted iron legs.....	753
Binder for printed papers.....	754
Reinforcing tennis shoes to prevent wear.....	754
Non-stop mail express—Part II.....	755
Turned flower vase leads a double life.....	759
Shaping shrubs with rubber bands.....	760
Clips support golf bags at tees.....	762
Dust mask to wear when scraping paint.....	762
Keeping flap of slide-rule case closed.....	786
Neat stencils for spray painting.....	794
Radius gauge on triangle saves artist's time.....	794
Flashlight serves as pocket electric-circuit tester.....	795

### IMPORTANT NOTICE

It is the intention of this magazine to provide its readers with information regarding the latest developments in the mechanical arts. We take no responsibility as to whether the disclosures contained in our articles are covered by patents and advise readers to investigate this subject before making, using, or selling any of the products, machines, or processes described, in order to avoid possible liability for patent infringement.

# State Has 425,000 Jobless— but Can't Find Skilled Labor

Record's Harrisburg Bureau

HARRISBURG, Jan. 23.—With private industry to train any apprentices during the lean depression years.

425,000 unemployed on its own waiting lists, the State Employment Service disclosed today Pennsylvania is facing the most shortage of skilled labor since World War I.

Other Jobs Open.  
Besides machinists,  
ment

**H**eadlines like this—and the human tragedies behind them—emphasize this fundamental truth:

Today, the TRAINED MAN—the skilled man—gets the highest reward and the best job. The untrained man has little security, small chance for advancement—in fact, he's fortunate to have a *job* of any sort!

I. C. S. students have faced facts—recognized their need for modern training—and set out to get it! They know that former I. C. S. students are today key executives in every business and industrial field. *They know that today's I. C. S. students will be tomorrow's leaders in Business and Industry.*

This coupon, checked and mailed today, will bring you information that's *vital* to your own success!

## INTERNATIONAL CORRESPONDENCE SCHOOLS

BOX 5574-J, SCRANTON, PENNA.

★ Without cost or obligation, please send me a copy of your booklet, "Who Wins and Why," and full particulars about the course *before* which I have marked X: ★

### TECHNICAL AND INDUSTRIAL COURSES

- |   |  |   |   |  |  |
|---|--|---|---|--|--|
| <input type="checkbox"/> Agriculture              | <input type="checkbox"/> Air Brake                 | <input type="checkbox"/> Cotton Manufacturing   | <input type="checkbox"/> Marine Engines           | <input type="checkbox"/> R. R. Signalmen's         | <input type="checkbox"/> Refrigeration         |
| <input type="checkbox"/> Air Conditioning         | <input type="checkbox"/> Diesel Engines            | <input type="checkbox"/> Electrical Engineering | <input type="checkbox"/> Mechanical Drafting      | <input type="checkbox"/> Sanitary Engineering      | <input type="checkbox"/> Sheet Metal Work      |
| <input type="checkbox"/> Architectural Drafting   | <input type="checkbox"/> Electric Lighting         | <input type="checkbox"/> Fire Bosses            | <input type="checkbox"/> Mine Foreman             | <input type="checkbox"/> Steam Electric            | <input type="checkbox"/> Steam Engines         |
| <input type="checkbox"/> Architecture             | <input type="checkbox"/> Fruit Growing             | <input type="checkbox"/> Heating                | <input type="checkbox"/> Navigation               | <input type="checkbox"/> Steam Fitting             | <input type="checkbox"/> Structural Drafting   |
| <input type="checkbox"/> Auto Engine Tune-up      | <input type="checkbox"/> Heat Treatment of Metals  | <input type="checkbox"/> Highway Engineering    | <input type="checkbox"/> Patternmaking            | <input type="checkbox"/> Structural Engineering    | <input type="checkbox"/> Surveying and Mapping |
| <input type="checkbox"/> Auto Technician          | <input type="checkbox"/> House Planning            | <input type="checkbox"/> Locomotive Engineer    | <input type="checkbox"/> Pharmacy                 | <input type="checkbox"/> Textile Designing         | <input type="checkbox"/> Toolmaking            |
| <input type="checkbox"/> Aviation                 | <input type="checkbox"/> Locomotive Engineer       | <input type="checkbox"/> Machinist              | <input type="checkbox"/> Plumbing                 | <input type="checkbox"/> Welding, Electric and Gas | <input type="checkbox"/> Woolen Manufacturing  |
| <input type="checkbox"/> Bridge Engineering       | <input type="checkbox"/> Management of Inventions  | <input type="checkbox"/> Managing Men at Work   | <input type="checkbox"/> Poultry Farming          |  |  |
| <input type="checkbox"/> Building Estimating      | <input type="checkbox"/> Manufacture of Pulp Paper |   | <input type="checkbox"/> Practical Telephony      |  |  |
| <input type="checkbox"/> Chemistry                |  |   | <input type="checkbox"/> Public Works Engineering |  |  |
| <input type="checkbox"/> Civil Engineering        |  |   | <input type="checkbox"/> Radio, General           |  |  |
| <input type="checkbox"/> Coal Mining              |  |   | <input type="checkbox"/> Radio Operating          |  |  |
| <input type="checkbox"/> Concrete Engineering     |  |   | <input type="checkbox"/> Radio Servicing          |  |  |
| <input type="checkbox"/> Contracting and Building |  |   | <input type="checkbox"/> R. R. Section Foreman    |  |  |

### BUSINESS COURSES

- |  |  |   |   |   |   |
|--|--|---|---|---|---|
| <input type="checkbox"/> Accounting              | <input type="checkbox"/> Advertising         | <input type="checkbox"/> Civil Service    | <input type="checkbox"/> First Year College   | <input type="checkbox"/> Railway Postal Clerk | <input type="checkbox"/> Secretarial                  |
| <input type="checkbox"/> Bookkeeping             | <input type="checkbox"/> College Preparatory | <input type="checkbox"/> Commercial       | <input type="checkbox"/> Foremanship          | <input type="checkbox"/> Salesmanship         | <input type="checkbox"/> Service Station Salesmanship |
| <input type="checkbox"/> Business Correspondence | <input type="checkbox"/> Commercial          | <input type="checkbox"/> Cost Accounting  | <input type="checkbox"/> French               | <input type="checkbox"/> Sign Lettering       | <input type="checkbox"/> Spanish                      |
| <input type="checkbox"/> Business Management     | <input type="checkbox"/> Cost Accounting     | <input type="checkbox"/> C. P. Accounting | <input type="checkbox"/> High School          | <input type="checkbox"/> Traffic Management   |   |
| <input type="checkbox"/> Cartooning              | <input type="checkbox"/> C. P. Accounting    |   | <input type="checkbox"/> Illustrating         |   |   |
|  |  |   | <input type="checkbox"/> Lettering Show Cards |   |   |

### DOMESTIC SCIENCE COURSES

- |   |   |  |
|---|---|--|
| <input type="checkbox"/> Advanced Dressmaking | <input type="checkbox"/> Home Dressmaking                       | <input type="checkbox"/> Tea Room and Cafeteria Management, Catering |
| <input type="checkbox"/> Foods and Cookery    | <input type="checkbox"/> Professional Dressmaking and Designing |  |

Name.....Age.....Address.....

City.....State.....Present Position.....

Canadian residents send coupon to International Correspondence Schools Canadian, Limited, Montreal, Canada  
British residents send coupon to I. C. S., 71 Kingsway, London, W. C. 2, England



**Start \$1260 to \$2100 a Year**  
**Over 52,000 Appointments**  
**in 1939 Government Year**  
**MANY APPOINTMENTS EACH YEAR**

**Railway Postal Clerks**

Railway Postal Clerks get \$1,900 the first year regular, being paid on the first and fifteenth of each month. (\$79.17 each pay day.) Their pay is automatically increased yearly to \$2,450. Advance may be had to Chief Clerk at \$2,700 a year. (\$112.50 each pay day.)



**3 Days On—3 Days Off—Full Pay**

Railway Postal Clerks on long runs usually work 3 days and have 3 days off duty or in the same portion. During this off duty their pay continues just as though they were working. They travel on a pass when on business. When they grow old, they are retired with a pension.

**City Mail Carriers, Post Office Clerks**

Clerks and Carriers now get \$1,700 the first year on regular and automatically increase \$100 a year to \$2,100 and \$2,300.

**GOVERNMENT CLERK**



**File Clerk—Clerk**

Open to Men—Women 18 to 50. Entrance salary \$1250—\$1440 Year. Appointments as File Clerks and Clerks in the Departments at Washington, D. C., are made from this examination.

**Many Other Positions**

Many other positions are obtainable. Those wishing these positions should qualify at once.

**Get Free List of Positions**

Fill out the following coupon. Tear it off and mail it today—now, at once.

This investment may result in your getting a big-paid government job.

FRANKLIN INSTITUTE, Dept. C173, Rochester, N. Y.

Rush to me, entirely free of charge (1) a full description of U. S. Government Jobs; (2) Free copy of illustrated 32-page book, "U. S. Government Positions and How to Get Them"; (3) List of U. S. Government Jobs; (4) Tell me what to do to qualify for one of these jobs.

Name.....

Address.....

Use This Coupon Before You Mislaid It. Write or Print Plainly.

Say you saw it in Popular Mechanics!

**GET IN THE SWING**  
with Slingerland RADIO KING  
**DRUMS**  
**GUITARS**



**GENE KRUPA—And Three Out Of Four** of the World's Greatest Drummers Use Slingerland Radio King Drums.

**Wonder Value**  
**Easy Payments**

Compare the value — tone and power in Slingerland "Radio King" drums, banjos, guitars, mandolins—before you buy. Guaranteed the tops in smooth tone, easy playing, rich power by world's leading musicians. Easy payments. 5-days free trial. See at your dealers.

Free special information on how to organize drum and bugle corps. Free catalog—mention instrument wanted.

**SLINGERLAND DRUM CO.**  
1330 Belden Avenue Chicago, Illinois



**LEARN AVIATION**  
**IN LOS ANGELES - Nation's Aviation Capital**

Huge increase in Los Angeles aviation activity has assured splendid positions for graduates. Career training offered for airline piloting, engineering, mechanics, drafting, production mechanics and instruments. Train at America's most modern fully equipped and strategically located school, fully approved by the U. S. Government for flight, ground and mechanics courses. Write for free new 64 page catalog.  
**CALIFORNIA FLYERS**  
**SCHOOL OF AERONAUTICS - Dept. PM-5**  
LOS ANGELES MUNICIPAL AIRPORT, INGLEWOOD, CALIF.

**Regain Perfect Speech, If You**  
**STAMMER**

Every stammerer should have the new 287 page book "Stammering, Its Cause and Correction." Sent free to stammerers. It describes the Bogue Unit Method for the scientific correction of stammering and stuttering. Method successfully used at Bogue Institute for 39 years—since 1901. Endorsed by physicians. Write for full information. No obligation. Benjamin N. Bogue, Dept. 1314 Circle Tower, Indianapolis, Indiana.

**LEARN WATCH REPAIRING**



**AT HOME** You can learn by our modern and original system of instruction every part of the Watch Repairing Trade at home. You can earn money while learning and prepare yourself for a well paying position or start in business after completing our course of instruction. Good watch repairers are in demand and generally earn very good salaries. For particulars apply to the Wisconsin School of Watch Repairing 524 E. Mason St., MILWAUKEE, WIS.

**PHOTO-ENGRAVING** TASOPE SINCE 1931

**FREE**—a copy of the Tasope' Magazine, monthly treasure chest of photographic and photo-engraving information. Learn why Aurora, Mo., is the photo-engraving, photographic center of America . . . how hundreds of amateurs, free-lance photographers are making money with pictures. No-obligation postcard brings your copy.  
**TASOPE', DEPT. PM16, AURORA, MO.**

**NEW YORK SCHOOL OF MECHANICAL DENTISTRY**

Learn how to make Crowns, Bridges, Plates in this OLDEST Laboratory Center. Practical training. Day, Eve. Easy terms. Ask for free Catalog P and tool offer.  
**N. Y. SCHOOL OF MECHANICAL DENTISTRY, 125 W. 31 St., N. Y. C.**

*Learn to Write*

Begin Today. Write for our Free Book, "How to Become a Good Penman." It contains specimens and tells how others learned to write in spare time. Your name elegantly written on a card if you enclose stamp for postage. Write today. The Tamblin School of Penmanship, 441, Ridge Bldg., Kansas City, Mo.

# Promotion Begins at Home

If you are an average grade school graduate, the average man with High School training earns \$16.30 a week MORE than you.

## To Get Ahead Today You MUST Finish High School

Alice in Wonderland learned: "You must run as fast as you can in order to stay where you are. To get anywhere, you must run TWICE that fast."

Your own life, today, is like that. During the day, you must try as hard as you can—as well as you can—in order to be sure of holding what you already have. To get anywhere in commerce, industry or socially—to win a better job—bigger pay—greater success in your social activities—you must make EXTRA effort in your SPARE time to meet the competition of better educated people.

YESTERDAY—	TODAY—
<p>In 1900 . . . Many doctors then practicing were not even high school graduates. High School had not been required at the time they entered medical school.</p> 	<p>In 1940 . . . Schools of nursing require high school graduation because most of them are conducted at college level. Progress has made modern nurses' training equal or superior to that available to many old time doctors.</p> 
<p>The Wright brothers, long months after they actually had accomplished flight, still were baffled by the problem of how to turn a plane while it was flying. (1904)</p> 	<p>Thousands of schoolboys 14-16 years of age know more today about airplane design than the Wrights knew at Kitty Hawk.</p> 
<p>In 1900 . . . The High School Graduate was a person of distinction. Only one person in 800 had finished high school.</p> 	<p>In 1940 . . . More than a MILLION boys and girls completed high school. Graduates now are commonplace. High school is minimum educational requirement in most lines.</p> 
<p>In 1900 . . . Very few even thought of going to college, unless to enter one of "the learned professions." The number of college graduates in business and industry was so few that they formed practically NO COMPETITION in the average job.</p> 	<p>In 1940 . . . Almost exactly as many are being graduated from college, today, as from high school 40 years ago. Everywhere—in everything you do—in commerce, industry, personal affairs, you are up against the competition of COLLEGE GRADUATES.</p> 

## Do you want

- ➔ .. to go to College?
- ➔ .. or to enter a Profession?
- (Such as Accounting, Architecture, Nursing, Dentistry, Teaching, Social Work, Osteopathy, Beauty Culture, Optometry, Embalming, Chiropody, Law, Medicine, etc.)
- ➔ .. or get an Office Position?

To get anywhere, you practically MUST finish High School FIRST. You can complete our simplified High School Course in SPARE time at home, as FAST as your time and abilities permit. **MANY FINISH IN 2 YEARS.** Equivalent to resident school work—prepares you for college, pre-professional examinations, business, industry. Standard texts furnished. Diploma. Credit for H. S. subjects already completed. Single subjects if desired. Low tuition, easy terms. American School, Chicago, est. 1897—endorsed by educators. Finish your high school education NOW. Write TODAY!

In 1900 . . . The "little red schoolhouse" did a pretty fair job of equipping men and women to make their way in the world.



**American School, Dept. H-545, Drexel Ave. at 58th St., Chicago, Illinois**

Gentlemen: I'll sit down and consider my Promotion Problems carefully if you will send me FREE information covering subject checked. No obligation.

- |   |  |   |
|---|--|---|
| <input type="checkbox"/> HIGH SCHOOL COURSE     | <input type="checkbox"/> Radio and Television      | <input type="checkbox"/> Business Management      |
| <input type="checkbox"/> Diesel Engineering     | <input type="checkbox"/> Salesmanship              | <input type="checkbox"/> Aviation                 |
| <input type="checkbox"/> Drafting and Design    | <input type="checkbox"/> Air Conditioning          | <input type="checkbox"/> Electrical Engineering   |
| <input type="checkbox"/> Liberal Arts           | <input type="checkbox"/> Accounting and Auditing   | <input type="checkbox"/> Electrical Refrigeration |
| <input type="checkbox"/> Private Secretary      | <input type="checkbox"/> Architecture and Building | <input type="checkbox"/> Business Law             |
| <input type="checkbox"/> Mechanical Engineering | <input type="checkbox"/> Automotive Engineering    | <input type="checkbox"/> Retail Merchandising     |

Name .....

Address .....

**Spare Time Training Can Help You in Your Work—and Socially**



# Be Your Own MUSIC Teacher

**LEARN AT HOME** by wonderful improved method. Simple as A-B-C—a child can learn it. Your lessons consist of real selections, instead of tiresome exercises. Each of these delightfully easy lessons adds a new "piece" to your list. You read real notes, too—no "numbers" or trick music. Method is so thorough that many of our 700,000 students are band and orchestra LEADERS.

### Be Popular

Everything is in print and pictures. First you are told what to do. Then a picture shows you how. In a few short months you may become an excellent musician—the life of every party!

Free Book and Print and Picture Sample. If interested, write at once for our illustrated Free Book and Free Print and Picture Sample. Please mention your favorite instrument. Instruments supplied when needed, cash or credit. (Forty-Second Year—Est. 1898.)

**U. S. SCHOOL OF MUSIC**  
75 Brunswick Bldg., New York City, N. Y.

Easy as A-B-C



### Pick Your Course

- |                          |                           |
|--------------------------|---------------------------|
| Piano                    | Guitar                    |
| Violin                   | Saxophone                 |
| Organ                    | Mandolin                  |
| Cornet                   | Ukulele                   |
| Trombone                 | Harp                      |
| Piccolo                  | Clarinet                  |
| Flute                    | Cello                     |
| Hawaiian Steel Guitar    | Trumpet                   |
| Piano Accordion          | Plain Accordion           |
| Voice and Speech Culture | Modern Elementary Harmony |
| Drums and Traps          |                           |

# MECHANICS

**KNOW YOUR CAR**

**You Need this Book**

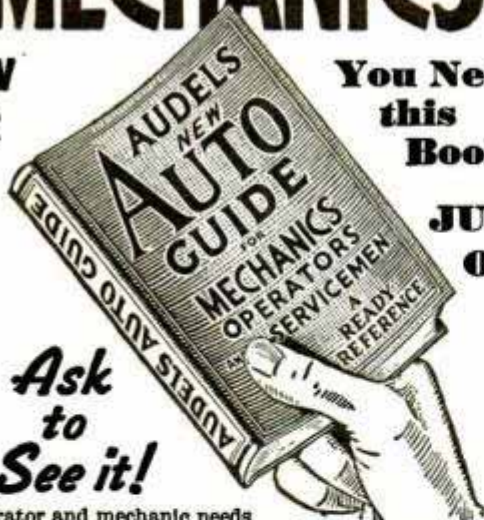

**Ask to See it!**

**JUST OUT!**

Every operator and mechanic needs **AUDELS NEW AUTO GUIDE**. This book saves time, money and worry. Highly endorsed. It presents the whole subject of auto mechanics: 1—Basic principles, 2—Construction, 3—Operation, 4—Service, 5—Repair. Easily understood. Over 1500 pages—1540 illustrations showing inside views of modern cars, trucks and buses with instructions for all service jobs. Diesel Engines fully treated, fully illustrated. To Get This Assistance for Yourself Simply **4** Fill In and Mail Coupon Today.

**COMPLETE • PAY ONLY \$1. A MONTH** ←  
**THEO. AUDEL & CO., 49 WEST 23rd STREET, NEW YORK**  
Please send me postpaid AUDELS NEW AUTOMOBILE GUIDE (\$4) for free examination. If I decide to keep it, I will send you \$1 within 7 days; then remit \$1 monthly until purchase price of \$4 is paid. Otherwise, I will return it to you promptly.

Name \_\_\_\_\_  
Address \_\_\_\_\_  
Occupation \_\_\_\_\_  
Reference \_\_\_\_\_ PM

## PARKS AIR COLLEGE

PARKS AIRPORT EAST ST. LOUIS, ILL.

Offers **YOU COLLEGE** and **PROFESSIONAL TRAINING**  
Majoring in **AVIATION**

Accredited by the Illinois Superintendent of Public Instruction, U.S. approved as a Commercial Ground and Flying School and Mechanics' School. Accredited by and cooperating with the United States Army Air Corps in giving flight and mechanical training. Open to high school graduates.

**FOUR** courses lead to B.S. degrees in Professional Piloting, Aviation Operations, Maintenance Engineering, Aeronautical Engineering.

**SEVENTEEN TRAINING PLANES** are used in professional flight training which prepares graduates for airline flight operations. 74% of graduates enter air transportation in North and South America. 76,000 hours flight training given, 1800 hours being flown monthly. **FACULTY** of 48 specialists in various fields of aviation.

1569 graduates. Enrollment limited to a total of 300 commercial aviation students. Total enrollment 415.

100-acre airport, 18 buildings devoted to school purposes exclusively. Dormitories and dining hall at the College.

Summer Term July 8. Send postcard for new 64-page catalog.

**13th YEAR** Registrar, Dept. PM-5  
**PARKS AIR COLLEGE, East St. Louis, Ill.**

### Learn Profitable Profession in 90 days at Home



Earnings of Men and Women in the fascinating profession of Swedish Massage run as high as \$40 to \$70 per week but many prefer to open their own offices. Large incomes from Doctors, hospitals, sanitariums and private patients come to those who qualify through our training. Reducing alone offers rich rewards for specialists. Write for Anatomy Charts and booklet—They're FREE.

The College of Swedish Massage  
30 E. Adams St., Dpt. 564, Chicago  
(Successor to National College of Massage)

## VOICE

**100% Improvement Guaranteed**

We build, strengthen the vocal organs—*not with singing lessons*—but by fundamentally sound and scientifically correct *silent exercises*... and absolutely guarantee to improve any singing or speaking voice at least 100%. . . . Write for wonderful voice book—sent free. Learn WHY you can now have the voice you want. No literature sent to anyone under 17 years unless signed by parent.

**PERFECT VOICE INSTITUTE, Studio 1355**  
64 E. Lake St., Chicago

## New York Electrical School

Established 1902

Ask for free illustrated booklet  
44 West 17th St., N. Y. C.

## Landscaping is Profitable

Fascinating career or hobby for men and women. Interesting profession. Learn at home in spare time. Send for free booklet "Success Thru Landscape Training." Give age, occupation.

American LANDSCAPE School, 6180 Grand Ave., Des Moines, Iowa.

**AT LAST!** All Your Snapshots in Natural Colors!  
**AMAZINGLY BEAUTIFUL!**  
Any size roll developed and 8 prints 25c Natural Color Reprints 3c each.  
Natural Color Photo Service, Dept. C-54, Janesville, Wis.

**EARN THE DEGREE**  
Doctor of Psychology (Ph.D.), Philosophy, Divinity, Science, General Courses—Arts, Law, Business, etc. A Chartered Correspondence Institution. Send for 32-page FREE Bulletin at once. No Obligation.  
Temple Bar College Inc., Dept. 2-R, 1411 Fourth Avenue  
Seattle, Washington, U.S.A.

## MONEY MEN ALL FREE

DATA

THE PLASTEX Industry needs manufacturers on small scale and for big production of Lamp and Clock Stands, Art Goods and Novelties in Plastex and Marble imitation. Experience unnecessary. The material makes regular 10c store sellers. Rubber moulds furnished for speed production. Small investment brings big returns. **BIG CHAIN STORE** orders now being placed. Ambitious men have chance for real prosperity. Our FREE booklet will interest and benefit you. **PLASTEX INDUSTRIES, Dept. P, 1085 Washington Ave., New York, N.Y.**

# TRAIN FOR ELECTRICITY

**Pay Tuition After Graduation**

ACTUAL WORK ON ACTUAL ELECTRICAL MACHINERY

**12 WEEKS SHOP TRAINING**

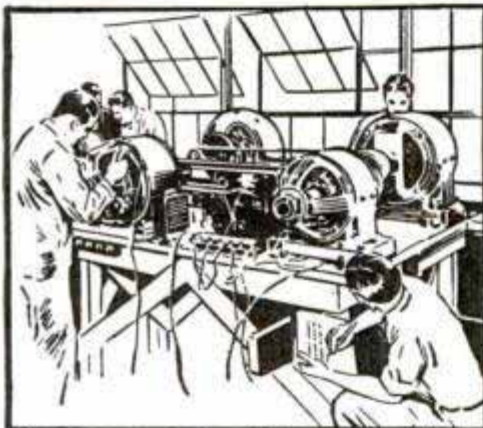

First you are told and shown what to do and how to do it. Then you do it yourself.

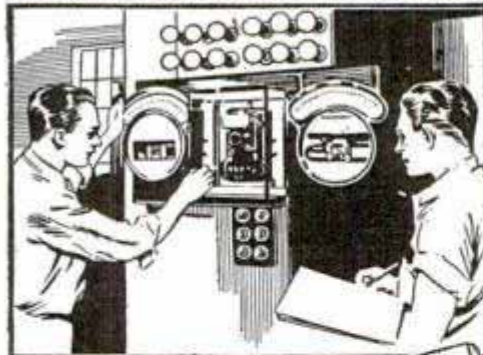

**GET MY BIG FREE BOOK**



Home of Coyne Electrical School

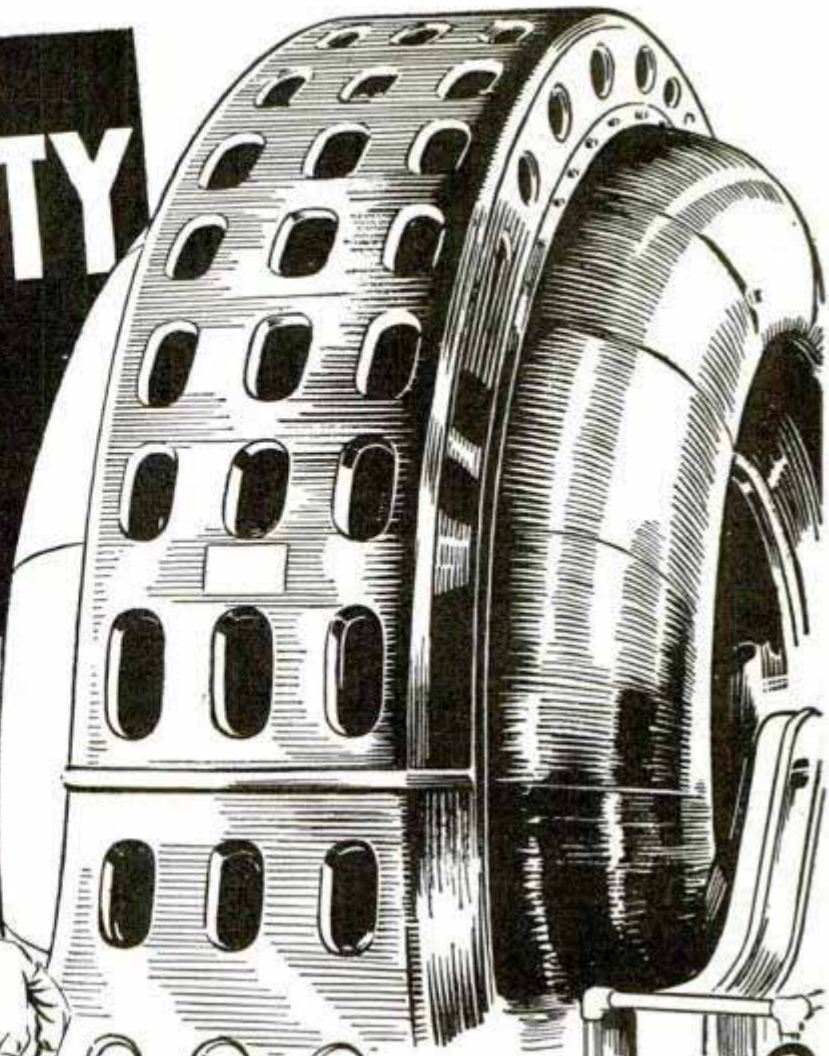

## WANT TO EARN MORE?

My big free book tells you how we train you in 12 weeks for your start in the growing field of Electricity.

**Learn by Doing**  
You get your training not by book or lessons but on actual electrical machinery and equipment.

**Get Training First—Pay Tuition Later**

You can get your training first and then pay for most of it in 10 monthly payments starting 5 months after you start school or 60 days after your 12 weeks training period is over. Mail coupon for all the details of this plan.

**Low Board and Room Plan**

I have a plan where you can get board and room as low as \$5.00 per week. I want to tell you about this plan as well as other facts regarding your stay at Coyne.

**Previous Experience or Advanced Education Not Necessary**

You don't need any previous elec-

trical experience or advanced education to get my training.

**Graduate Employment Service**  
After graduation every graduate is given employment help, consultation help and many other services to help him make a success of his training.

**4-Weeks Extra Radio Course Included**

Right now I am including an extra 4 weeks course in Radio. This training is given you at no extra tuition cost.

**Get My Complete Story**

Fill in and clip the coupon below. Then mail it to me. When I receive it I'll send you my big free book and all the details of the features I have outlined here.

This will not obligate you in any way and no salesman will call on you as I do not employ salesmen.

You owe it to yourself and your future to get these facts now.

So don't put it off—mail the coupon now.

**COYNE ELECTRICAL SCHOOL** 500 S. PAULINA ST. Dept. 50-72, CHICAGO

**MAIL THE COUPON NOW**

H. C. LEWIS, President, COYNE ELECTRICAL SCHOOL, 500 S. Paulina Street, Dept. 50-72, Chicago, Ill.

I'm really in earnest. I do want to get ahead. Send me your big free catalog with full particulars about Coyne training.

Name.....

Address.....

City.....State.....



## MACHINE SHOP MEN

Learn to set up and run ANY kind of machine; **MAKE MORE MONEY NOW** by learning quickly HOW TO DO THINGS which usually take years of study and practice. The demand for SKILLED men is ALREADY far ahead of the supply, then what WILL IT BE a month or two from now?

# Needed NOW!

**Bigger Pay** Don't miss this chance to qualify for promotion, don't miss this Big Opportunity which is yours almost for the asking. Eight Big Books chockful of important mechanical facts told simply and clearly. Over 3000 pages, nearly 3000 illustrations cover every subject fully, including Tool Making, Pattern Making, Foundry Work, Mechanical Drawing, Forging, Machine Shop Practice and Management, and hundreds of other subjects.

**8 Big Books Sent FREE** for examination. Yes ALL of these books will be sent to you for examination. Decide in your own home or place of business whether or not you want to keep them, check up on any facts you want to. Note their great MONEY MAKING value, then, if you want them, pay on the easiest kind of payments. Send NOW and we will include a year's consulting membership in the American Technical Society without extra charge—and also a Big Binder of nearly 800 pages with 267 original shop tickets with 1200 illustrations. These show, step by step, how to set up and run almost any kind of job and are in addition to the 8 books. American Technical Society, (Publishers—Home Study Courses.)

American Technical Society, Dept. 5519, Drexel at 58th St., Chicago. You may send me the 8 big NEW books and binder of shop tickets for free examination. I will pay the few cents delivery charges only, unless I decide to keep them in which case I will send \$2.00 in ten days and \$3.00 per month until the total price of only \$29.80 is paid. If I return them in 10 days I will owe you nothing. Because I send now you agree to give me a membership in the American Technical Society entitling me to consulting privileges with any of your experts for one year.

Name.....  
Address.....  
Please attach a letter stating age, occupation, employer's name and address and that of at least one business man as reference.

# MAKE POULTRY PAY YOU A GOOD LIVING FOR LIFE



**POULTRY RAISING PAYS GOOD PROFITS FOR THOSE WHO KNOW ITS SECRETS**

Healthful, interesting occupation for whole or part time in country, village or city suburbs. Win independence of low wages, uncertain employment with your own Poultry Business.

**TRAIN AT HOME IN SPARE TIME TO BE A SUCCESSFUL POULTRYMAN**

For over twenty years, Harry M. Lamson, formerly Senior Poultryman, U. S. Dept. of Agriculture, has been teaching people how to make money in their own business, or preparing them for well-paid jobs in the Poultry Industry. His famous Home Study Course, endorsed by graduates, successful poultrymen, colleges, shows success secrets of experts, how to avoid costly mistakes, to increase profits. Time tested methods plus complete modern, scientific advancements all covered in these fascinating, easy-to-learn lessons.

**FREE BOOK TELLS HOW**

Whether you keep chickens now or are just planning to enter the Poultry Business, you should read Mr. Lamson's FREE Catalogue describing his Courses of Home Study Training.



**Mail NOW for FREE Book**

Harry M. Lamson, Pres.  
National Poultry Institute  
Dept. 30-J, Adams Center, N. Y.

Dear Mr. Lamson: Please send me your Free Catalogue describing your courses of Home Study Training.

NAME.....  
STREET..... R. F. D.....  
TOWN..... STATE.....

In answering an advertisement with a coupon, be sure to write name and complete address clearly.  
14A

# I'LL TRAIN YOU AT HOME IN SPARE TIME TO MAKE GOOD MONEY in RADIO and TELEVISION



**Easy to Start . . . Earn While You Learn**

Wake up! Get ahead! You fellows with ambition can make a wonderful success in Radio and Television through my new, practical, home training. I teach you in your spare time through interesting experiments with real equipment. Every essential phase of Radio, Television, Electronics, Facsimile, Radio Set Repair and Installation is covered. You get Personalized help. No previous experience needed. So practical—so understandable—so simplified is this training that any man with average education can grasp the money-making knowledge quickly and easily. You will be ready for a business of your own . . . or to hold down a good-paying job. My BUSINESS BUILDERS show you how to make profits while learning.

**BIG FREE BOOK!** Get complete details in new catalog "HOW TO MAKE MONEY IN RADIO". Write Sprayberry Academy of Radio, 310-E, University Place, N. W., Washington, D. C.

**YOU GET**

146 RADIO PARTS

RADIO TOOLS

ALL WAVE ALL PURPOSE ANALYZER

# LEARN PHOTOGRAPHY

Practical training under personal direction of leading authorities. Commercial, News, Portrait, Advertising, Motion Picture, and Color photography. Learn for pleasure or career. Big money-making opportunities. Personal Attendance and Home Study courses. Free booklet.

*from Experts*

NEW YORK INSTITUTE OF PHOTOGRAPHY  
10 West 33 Street. (Dept. 49) New York City

# AVIATION APPRENTICES



AIRMINDED YOUNG MEN INTERESTED IN TRAINING FOR ENTERING THE WELL PAID FIELD OF AVIATION AS APPRENTICES—Write immediately, enclosing stamp.

MECHANIX UNIVERSAL AVIATION SERVICE CO.

Wayne County Airport, Box 857, Dept. E, Detroit, Mich.

# ENGINEERING DEGREE IN TWO YEARS

B. S. Degree courses in engineering: Electrical, Civil, Chem., Mechanical, Radio or Aeronautical. 1 yr. Mech. Drafting. Approved by Civil Aeronautics Authority, participation in Pilot Training Program. Large industrial center. Prep courses without extra charge. Earn board if desired. Low tuition. Enter June, September, December, March. Write for Catalog. 550 E. Washington Blvd., Fort Wayne, Ind.

INDIANA TECHNICAL COLLEGE

# RADIO ENGINEERING

broadcasting, aviation and police radio, servicing, marine and Morse telegraphy taught thoroughly. 48 weeks' engineering course equivalent to three years' college radio work. School established 1874. All expenses low. Catalog free.

Dodge's Institute, Ada St., Valparaiso, Ind.

# ARTISTS MAKE MONEY

Find out your ability. Send name, age, occupation and address for Free Vocational Art Test.

Federal Schools, Inc., 5130 Federal Schools Bldg., Minneapolis, Minn.

**Get into the BAKING BUSINESS**

Bakers make good money! Now 7th industry in wages! Nearly depression-proof. New home study Baking Course qualifies you. Common school education sufficient. If you're ambitious, write for FREE BOOK, "Opportunities in Baking." National Baking Institute, 3601 Michigan, Dept. 1355, Chicago



# MAKE MONEY AT HOME

# RUBBER MOLDS

Low as 6¢ EA.



Amazing rubber mold-making outfit makes perfect flexible molds of plaques, ash trays, book-ends, etc. Molds cost from 6c to 25c each. Each mold makes hundreds of novelties and gifts to sell up to \$1.00 apiece! No experience necessary. Quick and easy. Start profitable business in your home . . . sell to stores, gift shops, friends, resorts, road stands, by mail. Full or spare time. "Molders Handy Book" and list of buyers FREE. Write

S-O-L-O WORKS

Dept. G-827

Cincinnati, Ohio

POPULAR MECHANICS



**THIS TAKES**

**TRAINING**

**AND SO DOES**

**THIS**

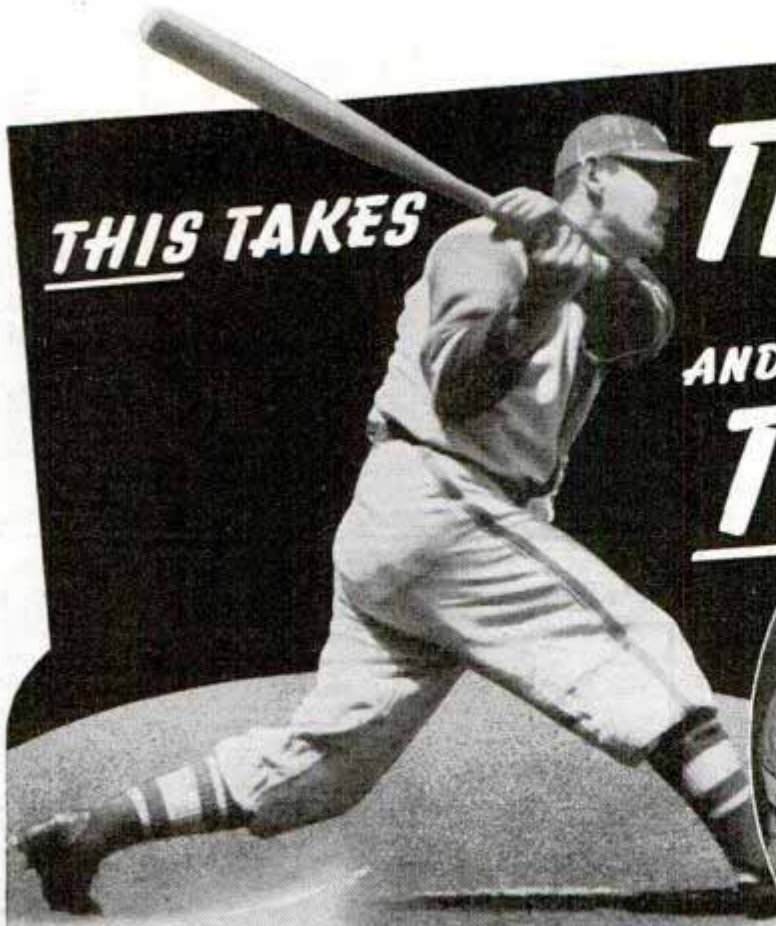

Big League Baseball players are trained men—they are there because of TRAINING plus experience. It is the same in the rapidly growing Diesel industry—those "on top," didn't just happen. They were trained—by long experience—or by intensive schooling. Hemphill Diesel training is a short-cut to practical experience. Find out about it.

Today's giant Diesels, in industry, buses, trains, boats and trucks, are masterpieces of engineering development. They require skilled and trained men to service, adjust, repair and maintain them. Before you can "know how," you must "learn how." Find out about Hemphill training. You can start to learn at home—take shop work later. Day or night shop courses also. Investigate, mail coupon today. No obligation. Get your free copy of "March of Diesel."



## HEMPHILL DIESEL SCHOOLS

*Diesel courses in both English and Spanish for students in U. S. and Latin America. Write for information and terms.*

**Send coupon TODAY**

- Send coupon to the nearest Hemphill Diesel School:  
 New York . . . 31-26 Queens Blvd., L. I. City  
 Chicago . . . . . 2014 Larrabee Street  
 Memphis . . . . . 417 Monroe Avenue  
 Los Angeles . . . . . 2120 San Fernando Rd.  
 Vancouver, B. C. . . . . 1363 Granville St.

### HEMPHILL DIESEL SCHOOLS

Please send my free copy of "March of Diesel" booklet and information on Hemphill Diesel training.

NAME \_\_\_\_\_ AGE \_\_\_\_\_

STREET \_\_\_\_\_

CITY \_\_\_\_\_ STATE \_\_\_\_\_ m-46-p

# FINED FOR IGNORANCE!

Don't Let It Happen to You!



The average grade school graduate earns \$16.50\* a week less than high school graduates earn. The average high school graduate earns \$26.25\* a week less than do men with college or vocational training.

\*Figures computed from Government report. For basis of computation write American School.

## College Grade Training Pays up to \$40 a week Extra\*

HAVE YOU thought about *home study*? You look around you at your friends, neighbors and fellow employees: This one earns \$10 a week more than you—that one earns nearly double—a third, though appreciably younger than you, seems to be making better progress. Why? How can you catch up with them? You know that literally *thousands* of ambitious men and women have won substantial Success through using their spare time at home to master the principles and practice of their chosen lines. HOME STUDY can help you, too, make good.

In 1900, only ONE person in 800 was a *high school* graduate. Today, one in every 837 is *college* trained. *That's* why you need so much more "on the ball" today than ever before. That's why American School has *stepped up* its complete courses to include so much work of *college level*. You NEED it, to win out today! Mail coupon *right now* for FREE information.

## Promotion Begins at HOME

Pay raises depend largely on what you do in SPARE time. Make it pay you dividends!

American School, Dept. GG545, Drexel Ave. at 58th St., Chicago, Ill.

Gentlemen: I'll sit down and consider my Promotion Problems carefully if you will send me FREE information covering special training in subjects checked below. No obligation on my part.

- |  |   |
|--|---|
| <input type="checkbox"/> High School Course          | <input type="checkbox"/> Diesel Engineering     |
| <input type="checkbox"/> Accounting and Auditing     | <input type="checkbox"/> Drafting and Design    |
| <input type="checkbox"/> Architecture and Building   | <input type="checkbox"/> Liberal Arts           |
| <input type="checkbox"/> Automotive Engineering      | <input type="checkbox"/> Private Secretary      |
| <input type="checkbox"/> Business Management         | <input type="checkbox"/> Mechanical Engineering |
| <input type="checkbox"/> Aviation                    | <input type="checkbox"/> Radio and Television   |
| <input type="checkbox"/> Electrical Engineering      | <input type="checkbox"/> Salesmanship           |
| <input type="checkbox"/> Elec. and Gas Refrigeration | <input type="checkbox"/> Business Law           |
| <input type="checkbox"/> Air Conditioning            | <input type="checkbox"/> Retail Merchandising   |

Name \_\_\_\_\_  
Address \_\_\_\_\_

When writing please mention Popular Mechanics



## Follow This Man!

Secret Service Operator No. 38 Is On The Job!

Follow him through all the excitement of his chase after the counterfeit gang. See how a crafty operator solves a murder with tell-tale finger prints! Thrills! Mystery!

## FREE! The Confidential Reports No. 38 Made to His Chief Earn a Regular Monthly Salary

Write for reports and free "Blue Book of Crime." Learn how YOU can become a Finger Print Expert, at home, in spare time, at small cost. Our graduates run 47% of all

the Identification Bureaus in America! Send for list of over 600 bureaus employing our graduates. Write today! Literature sent only to persons stating their age.

INSTITUTE OF APPLIED SCIENCE  
1920 Sunnyside Avenue Dept. 1355, Chicago, Ill.

## Your Place in Aviation... SPARTAN SCHOOL OF AERONAUTICS



Come to SPARTAN for today's finest expert training for your choice of aviation careers—Flying, Engineering, Mechanics, Radio. Approved by U. S. Civil Aeronautics Authority. 15 modern airplanes, latest aircraft engines; completely equipped shops, laboratories—private practice fields; 17 modern buildings; club-like dormitories. \$100,000 expansion program making SPARTAN even greater. Next semester starts July 8th. Write for free catalog. CAPTAIN MAXWELL W. BALFOUR, Director  
Dept. PMSO. Tulsa, Oklahoma

## FREE TRIAL LESSON IN DRAFTING



More good jobs now in Drafting. Learn AT HOME in spare time (or at our Chicago School). Send postcard for FREE TRIAL LESSON and see how easy to learn and get a good job.

CHICAGO TECHNICAL COLLEGE  
E-201 Tech Bldg., 118 E. 26th St., Chicago, Ill.

## EARN A DEGREE AT HOME

From A Chartered Institution Of Higher Learning Employers Now Demand College Graduates With Degrees  
88 Degree Courses in Art; Sciences; Philosophy; Education; Psychology; Public Health; Sociology; Physics; Chemistry; Pol. Science; Theology; Law; Business Training; Accounting; Statistics; Adv.; Sales; Agriculture, Electrical, Mechanical, Civil, Structural, Diesel, Architectural, Mining, Drafting, Automotive, Aeronautical, Radio, Refrigeration, Highway, Marine, Air Conditioning, Geology, Petroleum, Industrial, Chemical Engineering. Founded 1908. 170 p. Catalog Free. McKinley-Roosevelt Graduate College, 4750-F Sheridan Road, Chicago

## AUTO-MECHANICS & WELDERS



Auto Mechanics and Welders are in big demand. Complete courses in arc and acetylene welding, body and fender bumping, spray painting and metal finishing. Pay after graduation plan. Special low rates. Write today.

MICHIGAN TRADE SCHOOL  
3758 Woodward Ave., Detroit, Mich.

Write for FREE CIRCULAR

## BE A PASSENGER TRAFFIC INSPECTOR



Train with Us—Splendid Opportunities  
Men—19 to 50—who complete easy, home-study course in spare time are placed as Railway and Bus Traffic Inspectors at up to \$135 per month, plus expenses to start, or we refund tuition. Agreeable, interesting work. Ask about our 21 yrs. experience in giving this service. Free Booklet. STANDARD BUSINESS TRAINING INSTITUTE, Div. 205, Buffalo, N. Y.

## LAW STUDY AT HOME



Legally trained men win higher positions and bigger success in business and public life. Greater opportunities now than ever before. Big corporations are headed by men with legal training.

More Ability: More Prestige: More Money  
We guide you step by step. You can train at home during spare time. Degree of LL. B. Successful graduates in every section of the U. S. We furnish all text material, including 14-volume Law Library. Low cost, easy terms. Get our valuable 48-page "Law Training for Leadership" and "Evidence" books FREE. Send for them NOW.

LaSalle Extension University, Dept. 564-L Chicago  
A Correspondence Institution

# FREE!

"MOVIE" showing how **DYNAMIC TENSION** works!

I was a 97-lb. WEAKLING until I discovered **DYNAMIC TENSION!**



By *Charles Atlas*



Watch Charles Atlas in ACTUAL MOTION! As this magic "movie" of life, see how "Dynamic Tension" makes giant muscles ripple over his amazing build. Let him prove he can make YOU a new man of might and muscle. Mail coupon NOW!

## YOU TOO CAN BE A NEW MAN!

SEE my famous body-building method, "Dynamic Tension," actually at work on my own championship body! This special "moving picture" book shows how each muscle responds. When you "flick" the pages, my body comes to life! This movie book I will send you absolutely FREE, so that you may actually see beforehand what "Dynamic Tension" did for me.

### Add INCHES of Muscles to Your Chest and Arms!

Once I was a skinny, 97-lb. weakling. Constantly self-conscious. Embarrassed. Felt only HALF ALIVE. But later I discovered the secret that turned me into "The World's Most Perfectly Developed Man." Let me prove that the same system can make a NEW MAN of YOU!

"Dynamic Tension" is a natural method of developing you—right at home. Its purpose is not only to give you big, broad shoulders—deep, powerful chest—biceps like steel—strong legs and stomach muscles—a REAL BUILD . . . but also—for those with systems sluggish for lack of proper exercise—to

help them tone up their bodies, inside and out.

### 7-DAY TRIAL OFFER

All I ask is a 7-DAY TRIAL. In even that short time you will FEEL and SEE your chest hardening, filling out with solid muscle—or the 7-Day Trial costs you nothing. I'll PROVE that continuing with "Dynamic Tension" can make you a NEW MAN—build your body into magnificent proportions, make you envied and respected.

### Mail Coupon for FREE "Movie" and 48-Page FREE Book

It costs you only a stamp (even a postcard will do) to send for your FREE copy of my "Dynamic Tension" movie—and, ALSO free, my illustrated book, "Everlasting Health and Strength." It tells all about my method. Shows you, from actual photos, how I have developed my pupils. Explains about my 7-DAY TRIAL OFFER. Address me personally, CHARLES ATLAS, Dept. 85, 115 East 23rd St., New York, N. Y.

ALSO GET THIS **48-PAGE BOOK FREE**



### CHARLES ATLAS

Actual photo every inch a man. The holder of the title "The World's Most Perfectly Developed Man."

**CHARLES ATLAS, Dept. 85, 115 East 23rd Street, New York, N. Y.**

I want proof that "Dynamic Tension" will help make a New Man of me—give me a healthy, husky body, big muscle development. Send FREE your book of "movies," and also free book, "Everlasting Health and Strength," with full details of your 7-DAY Trial Offer.

Name.....  
 (Please print or write plainly)  
 Address.....  
 City.....State.....

# MEET THE FUTURE CHIEF!



• This man is going places! He's training himself for a bigger job—for bigger rewards. He's enrolled with the International Correspondence Schools—learning that *shop practice and home study go together!*

Your future (and you can't escape it!) depends largely on what you do with your "present." The man who acquires sound, practical training *today* is headed for a prosperous *tomorrow*. Get the training you need—the I. C. S. way! Mail this coupon for details.

## INTERNATIONAL CORRESPONDENCE SCHOOLS

BOX 5576-J, SCRANTON, PENNA.

Explain fully about your course marked X:

### TECHNICAL AND INDUSTRIAL COURSES

- |  |  |   |
|--|--|---|
| <input type="checkbox"/> Agriculture               | <input type="checkbox"/> Air Brake                     | <input type="checkbox"/> Managing Men at Work   |
| <input type="checkbox"/> Air Conditioning          | <input type="checkbox"/> Manufacture of Pulp and Paper | <input type="checkbox"/> Marine Engines         |
| <input type="checkbox"/> Architectural Drafting    | <input type="checkbox"/> Mechanical Engineering        | <input type="checkbox"/> Navigation             |
| <input type="checkbox"/> Architecture              | <input type="checkbox"/> Patternmaking                 | <input type="checkbox"/> Pharmacy               |
| <input type="checkbox"/> Auto Engine Tune-up       | <input type="checkbox"/> Plumbing                      | <input type="checkbox"/> Practical Telephony    |
| <input type="checkbox"/> Auto Technician           | <input type="checkbox"/> Aviation                      | <input type="checkbox"/> Poultry Farming        |
| <input type="checkbox"/> Boilermaking              | <input type="checkbox"/> Public Works Engineering      | <input type="checkbox"/> Radio Operating        |
| <input type="checkbox"/> Bridge Engineering        | <input type="checkbox"/> Radio Servicing               | <input type="checkbox"/> R. R. Section Foreman  |
| <input type="checkbox"/> Building Estimating       | <input type="checkbox"/> Chemistry                     | <input type="checkbox"/> R. R. Signalmen        |
| <input type="checkbox"/> Civil Engineering         | <input type="checkbox"/> Coal Mining                   | <input type="checkbox"/> Refrigeration          |
| <input type="checkbox"/> Concrete Engineering      | <input type="checkbox"/> Contracting and Building      | <input type="checkbox"/> Sheet Metal Work       |
| <input type="checkbox"/> Cotton Manufacturing      | <input type="checkbox"/> Diesel Engines                | <input type="checkbox"/> Steam Electric         |
| <input type="checkbox"/> Diesel Engines            | <input type="checkbox"/> Electrical Engineering        | <input type="checkbox"/> Steam Engines          |
| <input type="checkbox"/> Electrical Engineering    | <input type="checkbox"/> Electric Lighting             | <input type="checkbox"/> Structural Drafting    |
| <input type="checkbox"/> Foundry Practice          | <input type="checkbox"/> Fruit Growing                 | <input type="checkbox"/> Structural Engineering |
| <input type="checkbox"/> Heating                   | <input type="checkbox"/> Heat Treatment of Metals      | <input type="checkbox"/> Surveying and Mapping  |
| <input type="checkbox"/> Highway Engineering       | <input type="checkbox"/> Locomotive Engineer           | <input type="checkbox"/> Telegraph Engineering  |
| <input type="checkbox"/> Machinist                 | <input type="checkbox"/> Management of Inventions      | <input type="checkbox"/> Textile Designing      |
| <input type="checkbox"/> Welding, Electric and Gas |  |   |

### BUSINESS COURSES

- |  |  |  |
|--|--|--|
| <input type="checkbox"/> Advertising             | <input type="checkbox"/> Bookkeeping         | <input type="checkbox"/> Grade School              |
| <input type="checkbox"/> Business Correspondence | <input type="checkbox"/> Business Management | <input type="checkbox"/> High School               |
| <input type="checkbox"/> Cartooning              | <input type="checkbox"/> Civil Service       | <input type="checkbox"/> Illustrating              |
| <input type="checkbox"/> College                 | <input type="checkbox"/> Cost Accounting     | <input type="checkbox"/> Lettering Show Cards      |
| <input type="checkbox"/> College Preparatory     | <input type="checkbox"/> Commercial          | <input type="checkbox"/> Railway Postal Clerk      |
| <input type="checkbox"/> Foremanship             | <input type="checkbox"/> French              | <input type="checkbox"/> Salesmanship              |
| <input type="checkbox"/> G. P. Accounting        | <input type="checkbox"/> Spanish             | <input type="checkbox"/> Secretarial               |
|  |  | <input type="checkbox"/> Sign Lettering            |
|  |  | <input type="checkbox"/> Service Station Saleman's |

### DOMESTIC SCIENCE COURSES

- |   |   |
|---|---|
| <input type="checkbox"/> Advanced Dressmaking | <input type="checkbox"/> Professional Dressmaking |
| <input type="checkbox"/> Foods and Cookery    | <input type="checkbox"/> and Designing            |
| <input type="checkbox"/> Home Dressmaking     | <input type="checkbox"/> Tea Room and Cafeteria   |
|   | <input type="checkbox"/> Management, Catering     |

Name..... Age.....

Address.....

City..... State.....

Present Position.....

Canadian residents send coupon to the International Correspondence Schools Canadian, Limited, Montreal, Canada. British residents send coupon to I. C. S., 71 Kingsway, London, W. C. 2, England

Say you saw it in Popular Mechanics!

## TRI-STATE COLLEGE

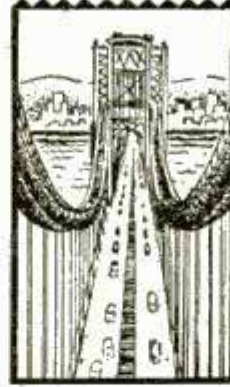

### Degree in 2 years

B. S. Degree in Civil, Electrical, Mechanical, Chemical, Radio, Aeronautical Engineering; Business Administration and Accounting. World famous for technical two-year courses. Also short diploma courses (36 weeks) in Surveying and Drafting. Non-essentials eliminated. Tuition and living costs low. For ambitious, earnest students. Special Preparatory Department for those who lack required high school work. Students from all parts of the world. 57th year. Graduates successful. Enter June, September, January, March. Write for catalog. 450 College Ave., Angola, Ind.

### SCHOOL OF ENGINEERING

### Learn The AUTOMOBILE FINANCE and PERSONAL LOAN BUSINESS

Learn this fascinating business. Low Cost, Practical home-study course now available. Write for information today.  
NEBRASKA FINANCE CO., Educational Dept.  
Federal Securities Bldg. Lincoln, Nebr.

### Correspondence Courses in RADIO and ELECTRICAL ENGINEERING

LOW AS \$25



ELECTRICAL ENGINEERING. Get good grasp of wide electrical field. Modern. Very understandable. Theory made easy.  
RADIO ENGINEERING. Extra fine course in radio, public address, photo-electric work. Trains you to be super-service man, real vacuum tube technician. Tuition ONLY \$25, either course. Deferred payment plan. Experiment kits furnished. Write for free copies of school catalog, student magazine, etc.  
FREE LINCOLN ENGINEERING SCHOOL, Box 531-P17, Lincoln, Nebr.



### LOOK! Baby Chicks

THOUSANDS WEEKLY ALL YEAR. Finest quality & Layers in 40 breeds. Hybrid Baby Pullets and Cockerels, B. W. D. Tested, Ducklings, Goslings, Baby Turkeys, Guineas. In business 30 years. Catalog free. ORDER NOW. Make BIG money raising NABOB QUALITY CHICKS.  
NABOB HATCHERIES, BOX M, GAMBIER, OHIO

## AUDELS Carpenters and Builders Guides 4 vols. \$6



Inside Trade Information for Carpenters, Builders, Joiners, Building Mechanics and all Woodworkers. These Guides give you the short-cut instructions that you want—including new methods, ideas, solutions, plans, systems and money saving suggestions. An easy progressive course for the apprentice and student. A practical daily helper and Quick Reference for the master worker. Carpenters everywhere are using these Guides as a Helping Hand to Easier Work, Better Work and Better Pay. To get this assistance for yourself, simply fill in and mail the FREE COUPON below.

### Inside Trade Information On:

How to use the steel square—How to file and set saws—How to build furniture—How to use a mitre box—How to use the chalk line—How to use rules and scales—How to make joints—Carpenters arithmetic—Solving mensuration problems—Estimating strength of timbers—How to set girders and sills—How to frame houses and roofs—How to estimate costs—How to build houses, barns, garages, bungalows, etc.—How to read and draw plans—Drawing up specifications—How to excavate—How to use settings 12, 13 and 17 on the steel square—How to build hoists and scaffolds—skylights—How to build stairs—How to put on interior trim—How to hang doors—How to lath—lay floors—How to paint.



### THEO. AUDEL & CO., 49 W. 23rd St., New York City

Mail Audels Carpenters and Builders Guides, 4 vols., on 7 days' free trial. If O.K. I will remit \$1 in 7 days, and \$1 monthly until \$6 is paid. Otherwise I will return them. No obligation unless I am satisfied.

Name .....

Address .....

Occupation .....

Reference .....

P.M.

# How to PROTECT YOUR INVENTION

## Guard Your Right to Sell, Market and Profit From it!



**1 Record Your Invention** A model is usually unnecessary. Your first step is to make a sketch and description of your invention and have it dated and witnessed by a friend. If you mail the coupon we will send you FREE a "Record of Invention" form on which to make your sketch and description in legal form.

The U. S. Patent Laws are enacted for your benefit—to give you the exclusive right to make, use and sell your invention. But to secure these benefits, it is important to APPLY FOR YOUR PATENT PROMPTLY—because this is a large country and millions of persons have the same opportunity as you to develop an invention similar to yours. Where rival inventors are involved, the law tends to favor the one WHO FILES HIS PATENT APPLICATION FIRST.

### How We Serve You Before The Patent Office

One purpose of the Patent Law is to protect those features of your invention which are patentable. And these features must be legally and concisely set forth in the form of "Claims"—a phase of procedure so complex that the Patent Office advises the inventor to engage a competent Registered Patent Attorney because "without skillful preparation of the specification and claims, a patent grant is of doubtful value." We have a large and competent staff—carefully trained registered patent attorneys—expert draftsmen—experienced searchers—to serve you every step of the way. Our Free Book explains our services. Mail coupon.

### The First Steps You Should Take

Make no mistake—obtain the services of a Registered Patent Attorney and establish the date of your invention. Our Book tells you how to do this, and our Free Record of Invention Form helps you to do it quickly. The next step is to have a search made of the Patent Office records to determine whether or not your invention is probably patentable. We, as your patent attorneys, do this for you—BEFORE FILING YOUR APPLICATION. This time and money-saving step is fully explained in our Book. Mail the coupon for your Free copy.

### Simple Inventions, Improvements, Often Big Commercial Successes

Inventions need not be complicated to be successful. Many outstanding successes have been made by simple devices. The zipper, thumb-

# With a U.S. PATENT



**2 Patent Your Invention** Mail the Coupon for our Free Book, "Patent Guide for the Inventor"—48 fascinating pages of facts you should know about patents and inventions—what to do, when to do it, pitfalls to avoid, steps to take. We stand ready to give you prompt, efficient service in preparing, filing and prosecuting your patent application.

tack, collar-button, safety-pin, paper clip, etc.—and methods of making them—have proved profitable to their inventors. Remember, too, that patents are granted on improvements over already-existing inventions. You can secure a Patent for such an improvement, even though you do not hold the patent on the original invention. Business is constantly striving to improve its products, and the invention of improvements, if commercially practicable, offers a profitable field for inventors.

### SEND NOW FOR FACTS

The word "NOW" is important in patent matters, for prompt action is frequently the key to success. So, NOW is the time for you to get and read our FREE BOOK—to get and use our Record of Invention form. The book—cramped with vital facts and fascinating illustrations—shows you every step to take. The Record of Invention form—especially prepared for the inventor—makes it EASY for you to take the first step, without cost or obligation, toward patenting your invention. Mail the coupon now—on a penny postcard, or in an envelope.



**Free**

Mail the Coupon today, for 48-page "Patent Guide" and "Record of Invention" form.



**3 Sell Your Patent** Once your rights United States Patent, are defined by your office, we can give you sound advice and guidance. We analyze patent claims, prepare instruments of assignments, royalty agreements, etc. or review them if prepared by others to see if the terms and stipulations are correct. Details in our Free Book. Mail Coupon.

## Mail Coupon Now for FREE Book

CLARENCE A. O'BRIEN, Registered Patent Attorney  
Dept. OE1, Adams Building, Washington, D. C.

Please send me your 48-Page Patent Guide and your Specially Prepared "Record of Invention" form FREE. This request does not obligate me.

Name.....

Address.....

City..... State.....

(Please write or print plainly.)

**CLARENCE  
A. O'BRIEN**  
REGISTERED PATENT ATTORNEY  
WASHINGTON, D. C.

WRITE DEPT. OE1  
ADAMS BUILDING

# POPULAR INVENTIONS

For Your Home

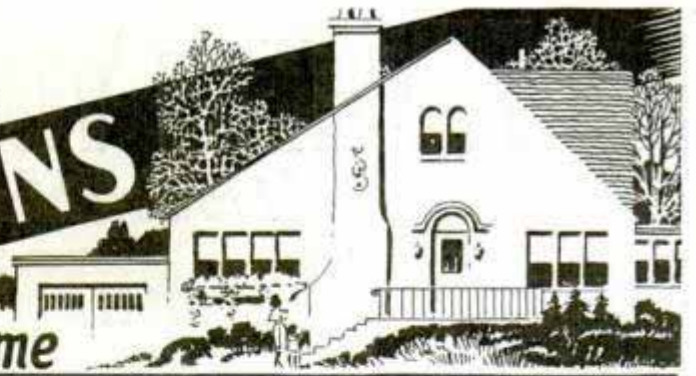

## Lap Table for Book or Meals in Bed Has Its Own Lamp

K 162.



If you're addicted to reading in bed, or if you're ill and must have your meals in bed, an adjustable stand that can serve either as bed table or reading stand is doubly convenient. And the stand has the added advantage of a detachable lamp mounted on flexible tubing. Its ten-watt bulb is sufficient for ordinary light requirements at close range but, being small and shaded, would not bother another occupant of the room. The table can be used in bed or chair. It can be adjusted for any degree of slant.

*Replayle Solobes, Inc.  
168 N. Clifton*

## Electric Broiler for Use on the Dining Table Turns over for Cooking

*Electric Broiler*

Both high and low heat are available in a tarnishproof electric broiler that will brown your steak right on the diningroom table. The coils are in the cover, which can be turned over and used as a base for boiling, stewing, toasting and similar cooking operations. The cooker is made of brass, heavily nicked, with chromium plating.



*S. W. Farber, Inc.  
141 S. 5th St. N.Y.C.  
New York, N.Y.*

## Suction Cup Holds the Door Open



With a vacuum cup on its shock-absorbing end, a door bumper grips the door and keeps it from banging in the breeze. A firm pull will release the door from the suction cup.

(Continued to page 26A)

*Arthur Meyer  
608 S. 14th St. Los Angeles*

# BENNY GOODMAN ... "King of Swing" CHOOSES GRETSCH ... "King of Drums"



Big-time band leaders have to be right... they can't take a chance on instruments that may not deliver the goods! Therefore, when you buy a drum, make sure you get a GRETSCH, the same drum that BENNY GOODMAN and his ace-drummer NICK FATOOL feature in GOODMAN'S world-famed "No. 1" SWING BAND. And Benny selected not only one GRETSCH OUTFIT, but TWO—a GRETSCH-GLADSTONE for full band use... a GRETSCH-BROADCASTER for the famous GOODMAN SEX-TETTE. GRETSCH, oldest drum makers in America, makes a drum for every purpose and every purse—\$5 to \$500.

NICK FATOOL  
Goodman's  
Star Drummer

**EASY  
TO  
PLAY  
★  
EASY  
TO  
PAY**

Send penny postcard for FREE DRUM Catalogue and full information about EASY-PAYMENT Plan and FREE TRIAL. Please give street address and send to Dept. PM-51.

**The FRED. GRETSCH MFG. CO.**  
Musical Instrument Makers Since 1883  
60 BROADWAY, BROOKLYN, N. Y.

GRETSCH also offers SUPER VALUES in Guitars, Saxophones, Trumpets, Trombones, Accordions. Send for FREE catalogue. Mention instrument.

## REAL JOBS OPEN FOR TRAINED AUTO MECHANICS

Learn QUICK! In As Little As  
8 WEEKS REAL SHOP TRAINING

AUTO, DIESEL and AVIATION Mechanics, welding, body & fender taught with real tools, on real equipment, in 2 biggest, best schools of their kind in the world. Step into Big Pay—\$35-\$60 a week. Low tuition cost! Pay for part of course later! FREE BOOK! Send for Big, Free Opportunity book and new low rate—write nearest school TODAY!

**McSWEENEY SCHOOLS** Dept. Detroit, Michigan  
J-7 Kansas City, Mo.

## AVIATION WANTS MORE



## LINCOLN TRAINED MEN

This APPROVED School of Aviation, CERTIFICATED by the U. S. Civil Aeronautics Authority, wants to immediately get in touch with men interested in preparing NOW for good-pay positions in Aviation. Here Lincoln offers you APPROVED Commercial Pilot Training; APPROVED Private Pilot Training; APPROVED Airplane and Engine Mechanics Training; Two year Aeronautical Engineering Training. Or short term Mechanics Training preparing for factory position. Learn here to fly fast modern Airplanes; to overhaul, and rebuild real Airplanes and Engines, Learn Airplane Design and Construction. We teach you. Large fleet of Training Planes; 14 Shops and Laboratories. We assist Graduates in locating positions. 150 Graduates recently placed. Part time employment for board and room while in training. Get our catalog "Contact".

**MAIL COUPON TODAY for complete information.**

**LINCOLN AERONAUTICAL INSTITUTE, (INC.)  
LINCOLN AIRPLANE & FLYING SCHOOL DIVISION  
575 Aircraft Building Lincoln, Nebraska**

I'd like to prepare NOW for a career in Aviation. Please rush complete information about Lincoln Training.

NAME..... AGE.....  
ADDRESS.....  
CITY..... STATE.....

# Be a Radio Technician



## Learn at Home to Make \$30, \$40, \$50 a WEEK



Chief  
Operator  
Broadcasting  
Station

"When I completed 20 lessons, I obtained my Radio Broadcast Operator's license and immediately joined Station WMPC, where I am now Chief Operator."—HOLLIS F. HAYES, 327 Madison St., Lapeer, Michigan.

Radio broadcasting stations employ engineers, operators, technicians. Radio manufacturers employ testers, inspectors, foremen, servicemen in good-pay jobs. Radio jobbers, dealers employ installation and servicemen. Many Radio Technicians open their own Radio sales and repair businesses and make \$30, \$40, \$50 a week. Others hold their regular jobs and make \$5 to \$10 a week fixing Radios in spare time. Automobile, police, aviation, commercial Radio; loudspeaker systems, electronic devices are other fields offering opportunities for which N. R. I. gives the required knowledge of Radio. Television promises to open good jobs soon.

Owns Shop,  
Makes  
\$3,000  
A Year



"Before taking your course I earned about 17 1/2 cents per hour as a truck driver. During the last year I have made about \$3,000 in Radio. I now own my own shop."—KARL KELLY, 206 W. Calhoun St., Magnolia, Ark.

## Many Make \$5, \$10 a Week Extra in Spare Time While Learning

The day you enroll, I start sending you Extra Money Job Sheets which start showing you how to do Radio repair jobs. Throughout your course I send plans and directions which have helped many make \$200 to \$500 a year in spare time while learning. I send special Radio equipment to conduct experiments and build circuits. This 50-50 training method makes learning at home interesting, fascinating, practical.

## Find Out What Radio Offers You

Act Today! Mail the coupon for my 64-page Book, "Rich Rewards in Radio." It points out Radio's spare time and full time opportunities and those coming in Television; tells about my Course in Radio and Television; shows many letters from men I have trained, telling what they are doing and earning. Read my money back agreement. MAIL COUPON in an envelope, or paste on a penny postcard—NOW!

J. E. SMITH, President  
Dept. OEP  
National Radio Institute  
Washington, D. C.

## Mail this Now FREE Get 64-page Book

J. E. Smith, President, Dept. OEP  
National Radio Institute  
Washington, D. C.

Mail me FREE without obligation, your 64-page book "Rich Rewards in Radio" which points out Radio's opportunities and tells how you train men at home to be Radio Technicians. No salesman will call. (Write Plainly).

AGE.....

NAME.....

ADDRESS.....

CITY..... STATE.....



# ADVANCE YOURSELF

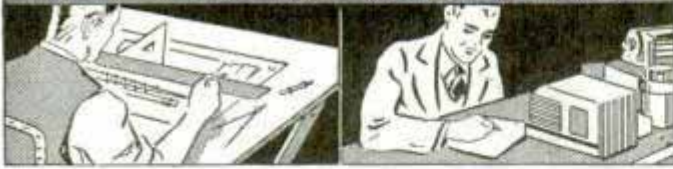

## by learning **DRAFTING** and **INDUSTRIAL DESIGNING**

If you want to earn more money and advance to a better job—equip yourself *now* by learning **DRAFTING** and **Industrial Designing**. You can get practical training quickly in your spare time at home—under the personal supervision of an Engineer and Industrial Designer. Drawing tools and table furnished without extra cost. Learn to draw and design new products, or to improve, re-style, streamline and modernize old products for more "eye appeal" and selling power.

Drafting is a very big field, but drawing with industrial designing is twice as big. Factories must continuously bring out new models, new products, and improved designs. You can be trained for better pay in your home as I have trained many hundred successful students. I'll train you thoroughly by applied instruction on actual work. Send coupon for full facts on "Drafting and Industrial Designing."

**ENGINEER DOBE, Div. 3375, LIBERTYVILLE, ILLINOIS**

**ENGINEER DOBE,**  
Div. 3375  
Libertyville, Illinois.

**Send for full Facts**

Please send me full facts on how I can train to earn more and advance by learning "Drafting and Industrial Designing."

Name ..... Age.....

Address .....

Town ..... State.....

Wear the  
**VITO BELT**  
for 10 days  
at our expense!

Appear  
**SLIMMER AT ONCE!**

**DON'T** let your friends poke fun at your "bay window"! The successful man of today appears trim-waisted, ready for action . . . streamlined!

If the Vito Belt does not make that paunchy belt line appear inches slimmer at once . . . it will cost you nothing!

Take care of that ugly paunch the *safe* way . . . with a Vito Belt. Excessive exercise may strain your heart . . . dieting and drugs may be dangerous.

The Vito Belt is made of pure Para rubber, molded to give maximum support. Hundreds of tiny perforations allow air to penetrate. The special lace back permits you to adjust the belt to take care of any change in size. *Illustrated folder and details of 10-day FREE trial offer will be sent in plain envelope on request!*

**HAMILTON BELT COMPANY, 265 Hill Street, New Haven, Conn.**



Waistline fat often stretches abdominal muscles, allowing stomach and intestines to fall forward and downward. The Vito Belt brings welcome support to strained and sagging internal organs and helps prevent constipation and fatigue.

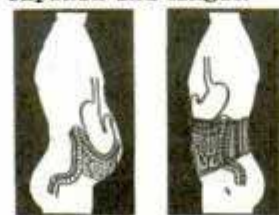

# LIVE DANGEROUSLY

--- said Nietzsche, Philosopher

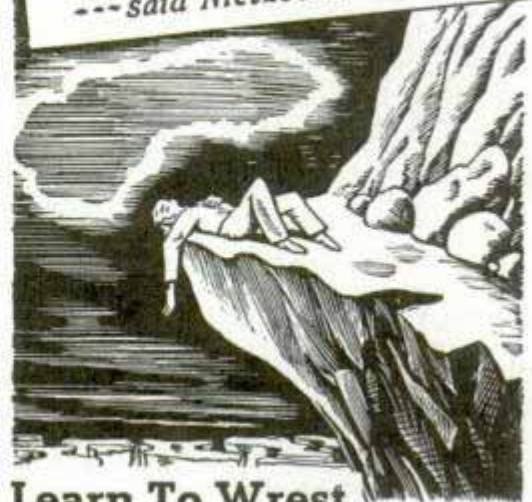

## Learn To Wrest The Utmost From Life!

**DON'T HOLD BACK**—life is yours to live and enjoy each conscious moment. Not in a sheltered, routine living, but only in a tempest of life's forces—which challenges every element of your nature—will you receive that inspiration, those ideas, which will bring you personal supremacy and happiness. *Live boldly but knowingly*—learn to utilize nature's laws to the fullest extent.

### A FREE Book of Facts

Let the Rosicrucians (not a religious organization) show you how to direct *little-known* laws of life and mind—used by the sages for centuries. Write for the free book, "The Secret Heritage" today. Address Scribe: D.M.A.

**The ROSICRUCIANS (AMORC)**  
San Jose, California, U. S. A.

## CHOOSE YOUR LIFE WORK IN **ELECTRICITY**

The trained man will find opportunities in electricity. Consider the recent progress in radio, air conditioning, television. Is electricity the field for YOU? Our vocational chart of 60 electrical jobs will help you decide. Free on request to ambitious men. Look it over and pick the work you would like to do. We will show you how to prepare. Bliss Electrical School has trained thousands for successful careers in electrical industries. One-year course gives fundamental theory, broad practical work. Write for chart today.

# BLISS ELECTRICAL SCHOOL

115 Takoma Ave., Washington, D. C.

Name \_\_\_\_\_  
Address \_\_\_\_\_  
City \_\_\_\_\_





LET A. G. MOHAUPT, B.A., M.S., noted Radio Consultant, TRAIN YOU AT HOME



**Be a RADIO SERVICE EXPERT**

Big field now for trained experts in serving and maintaining modern radio receivers. I teach you latest methods—combine "bench work" and theory—and supply Circuit Tester and 4 working outfits.

**PRACTICAL TRAINING — MAKE SPARE TIME MONEY QUICKLY**  
You may make course pay its own way through earnings almost from the start. Send AT ONCE for FREE BOOK giving all particulars.  
A. G. MOHAUPT, Directing Engineer, RADIO TRAINING ASS'N OF AMERICA, 4523 Ravenswood Ave., Dept. P.M. 50, Chicago, Ill.

**ENGINEERING**

**DEGREE IN TWO YEARS**

TECHNICAL AND APPLIED COURSES. Nonessentials omitted. TIME AND MONEY SAVED. Degree 2 yrs., diploma 1 yr. Electrical, Mechanical, Architectural, Structural, Civil, Aeronautical, including Air Conditioning, Refrigeration, Diesel. Intensive courses, 3 and 4 months in Electricity, Power Plant, Diesel, Refrigeration, Drafting. Extensive shop equipment. LOW TUITION. Part-time work for room and board. Thousands successful graduates in U. S. and foreign lands. Approved by industry, endorsed by educators, recommended by alumni. One and two-year courses open Sept. 18 to Oct. 18, short courses start specified dates, beginning Sept. 18. 41st Year. No home study courses. Catalog free.

**FINLAY ENGINEERING COLLEGE**

Kansas City, Mo.

1001 Indiana Ave.

**Free WELDING**

**FREE TRIAL LESSON**

Welding offers immediate opportunities for better pay. Practically all industry depends upon the Welder. Learn at home in spare time. Intensified shop training later. Also day and evening classes. Send for free "Rite Book" and trial lesson.

**CHICAGO TECHNICAL COLLEGE**  
E-600 Tech Bldg., 118 E. 26th St., Chicago, Ill.



**LACO Oil-Heat Books FREE!**

Send your name for Free Booklets describing newest oil-heating methods—all about LACO's improved models for room or furnace! America's lowest priced! Tremendous heat for low cost! Save work, dirt, money. No attention required. Thousands of delighted users. See your local LACO dealer. Or, write for free folders and low prices!

**LACO OIL BURNER CO., 150 Union Ave., Griswold, Iowa**

**CARTOONING PAYS WELL**

Exclusive instruction by an internationally known cartoonist makes it easy to learn at home. Write for Free Booklet describing details of the course.

**NATIONAL SCHOOL OF CARTOONING**  
437 Penton Bldg. Cleveland, Ohio



**CASH PAID** for insects — butterflies, moths, I buy them for collections. Good cash prices paid. There are some kinds on the large price list in my instructions and pictures worth \$1 to \$7 each. Beginners get ready now. Send 10¢ (not stamps) for illustrated Prospectus, before sending any insects.

**MR. SINCLAIR, DEALER IN INSECTS**  
Dept. 6, Box 1830, San Diego, Calif.

**AGENTS SURE-FIRE WAY to MAKE MONEY**

Start making money at once in simple, pleasant business, full or part time. Distribute over 200 home necessities. Earnings start first day. Sure-fire premium plans and big valuable outfit with full-size packages sent on trial plan. Write.

**E. J. MILLS**  
1708 Monmouth Ave., Cincinnati, O.



**NOW a DYNAMIC HEAVY DUTY INDUSTRIAL WELDER**

Works OFF 110-Volt Light Socket. This marvelous Dynamic Power Welder does the work of much higher priced types. It is easily portable. **WELDS** Cylinder Blocks, Bumpers, Fenders, Tanks, Farm Machinery, etc. **RETAIL** Will also solder and braze on the lightest material. Works on iron, steel, tin, brass, copper and all other metals. Men without previous experience can make as much as \$5.00 on a one hour repair job. In a year's time a Dynamic Welder Costs You **LESS THAN 6 CENTS A DAY**. Instructions Free—Open a welding shop now. **AGENTS**—Make big profits selling to garages, factories, janitors and machine shops. Write today for our 10-DAY TRIAL OFFER. **DYNAMIC WELDER CO.** 2226-MY Silverton Road, Chicago, Illinois



**America's Challenge To World's Finest Cameras!**

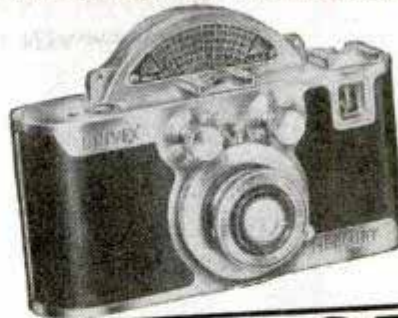

**\$29.75**

**EASY-PAYMENT TERMS AT MANY DEALERS**

**PROOF NOT CLAIMS!**

October 4, 1939.

Universal Camera Corporation,  
28 West E3rd Street,  
New York, N. Y.

Gentlemen:  
Our reports Nos. 149042, 149114, 149117 and 149799 contain results of tests of shutter speeds of specimen cameras selected at random by us. The sampling was made from dealers' stocks. The tests were to determine the average effective exposure time of the specimen cameras at various speed settings. The accompanying data correctly represent our measurements at the respective maximum speed settings.

Very truly yours,  
**ELECTRICAL TESTING LABORATORIES.**

*S. McK. Gray*  
S. McK. Gray, In Charge of  
Photographic Laboratory.

**Read Startling Truth About Shutter Speeds**

Camera	Lens	Make	Claimed Speed	Actual Avg Speed	List Price
UNIVEX MERCURY	f3.5	(American)	1/1000th sec.	1/1050th sec.	\$29.75
CAMERA "A"	f2	(Foreign)	1/1250th sec.	1/1000th sec.	\$285.
CAMERA "B"	f3.5	(Foreign)	1/700th sec.	1/530th sec.	\$171.
CAMERA "C"	f3.5	(American)	1/300th sec.	1/145th sec.	\$25.

Study the chart above! In view of these results, we invite you to COMPARE this sensational new Mercury with any speed camera retailing up to \$200—in price... accuracy of shutter speed... performance... and results! Before you buy any Candid Camera, see the 1/1000 second UniveX Mercury at your dealer's today—or send coupon today for FREE illustrated booklet!

At only \$29.75 the Mercury truly embodies every important feature of the most expensive foreign-made cameras! UniveX Cameras are 100% American-Made.

Universal Camera Corporation  
Dept. M-75 New York, N. Y. **FREE**

Please send me illustrated booklet describing the many features of new UniveX Mercury Super-Speed Camera.

Name \_\_\_\_\_

Address \_\_\_\_\_

City \_\_\_\_\_ State \_\_\_\_\_

**UNIVEX 1/1000th Second MERCURY**



**TESTED  
PLAN  
TO INCREASE  
YOUR PAY**

Complete, Practical, Profitable

# DIESEL TRAINING

—including

**AUTO MECHANICS &  
MACHINE SHOP PRACTICE**

No matter where you are or what you do, *National Schools* now offers immediate training to meet your specific needs. It's a tested, flexible plan to fit your circumstances—a plan for those seeking immediate shop training as well as for those who cannot give up their present employment and income.

### PRE-TESTED TRAINING FOR YOU

For 35 years *National Schools*, recognized leader in Trade Instruction, has helped wide-awake men to success. Transportation allowance offered from any point in U. S. without extra cost. Earn room and board while learning. More than 35,000 graduates have been assisted. Established 1905. This million-dollar Trade School will supply you with a sincere, honest statement of facts about the opportunities in Diesel, Automotive and Mechanical Fields and show how you can earn more pay. No exaggerations; no misstatements. Pre-tested, easy-to-learn methods.

### SEND TODAY FOR FULL DETAILS

Amazing facts are yours for the asking. Simply mail the coupon for free literature. No obligation.

## NATIONAL SCHOOLS

LOS ANGELES, CALIF.

Complete Training in  
Diesels and Gas Engines  
Auto and Machine Shop Practice  
Oldest Trade School in West

**FREE  
Literature  
Mail  
Coupon**

### Request for Free Literature

NATIONAL SCHOOLS, Dept. PMA-5  
4000 South Figueroa Street, Los Angeles, Calif.

Please send me, without obligation, your FREE LITERATURE and information about Diesel-Auto opportunities.

NAME \_\_\_\_\_ AGE \_\_\_\_\_  
ADDRESS \_\_\_\_\_  
CITY \_\_\_\_\_ STATE \_\_\_\_\_

When writing please mention *Popular Mechanics*

## PLAY THE REAL HAWAIIAN WAY



### PLAY LIKE THE REAL HAWAIIANS

**HAWAIIAN GUITAR**—Learn right in your own home. EASY, SHORT-CUT METHOD. No tire-some practicing, all melody. LEARN TO PLAY BY PLAYING. Win friends and popularity. Get "on the air". Make money. Hundreds of our students now successful in orchestras, radio and teaching. You can do the same. FREE ILLUSTRATED BOOKLET "Learn to Play the Hawaiian Way" tells all about this easy, fascinating way. Write today.

**OAHU SCHOOL OF MUSIC**  
1805 Film Bldg. Cleveland, Ohio



## WELDERS WANTED!

### ELECTRIC ARC—OXY-ACETYLENE

Skilled Welders earn \$8 to \$15 a day. The demand now greater than the supply. Learn this highly paid trade in 3 weeks by actual shop work. One of America's leading schools. Established 1902. 7 floors of shops. Endorsed by welding industry. Limited number of students. 3 weeks course in Electric Arc or Acetylene Welding, including room and board, only \$105. Write or wire for reservation. Ask for "Welding Facts." State age.

**GREER COLLEGE, Dept. 150, 2024 S. Wabash Ave., Chicago**

## FORGE AHEAD

with the Thinking Alphabet. New "exactly how" short cut to self advancement, through originality, personality and mind-training. FREE BOOKLET.

**SELF ADVANCEMENT INSTITUTE, 99J Fern St. Philadelphia.**

## LEARN DRAFTING

Drafting Jobs Often Pay \$175.00-\$350.00 month. Trained draftsmen always in demand. Learn easily at home in spare time. Experience unnecessary. Common education enough. Employment service FREE. Write today for complete information. No obligation. No Salesmen.

**MONROE INSTITUTE, Dept. A-105, Alton, Illinois**

## TOOL & DIE MAKING MACHINIST

Acety. & Arc Welding, Body & Fender Repair. Practical Shop Training. Michigan's Oldest & Largest Trade School. Train until Satisfied. **DETROIT, MICH. WOLVERINE SCHOOL OF TRADES Indianapolis, Ind. 1409 W. Fort St. Day—Night School 332 N. Capitol St.**

### BIG BUSINESS AT HOME With New Greaseless DOUGHNUT

Go into sensational new kind of food business! Start in your kitchen. Even without previous experience big daily profits possible even in small towns. Make and sell amazing GREASELESS DOUGHNUTS. We supply equipment and plans. Stores sell for you. Send postcard NOW for special quick-starting offer. Send no money.

**BROWN BOBBY CO., 620 No. Michigan Av., Dept. E-185, Chicago, Ill.**



## A & N SUPPLY CO.

Bargains—Military, Sport Goods, Firearms, Clothes, Shoes, etc. Send 10¢ for new catalog, to be redeemed on first order.

EST. 1868 A & N Supply Co., 4772 Lester St., Richmond, Va.

## AMAZING NEW ELECTRIC

# ARC WELDER

RETAILS  
ONLY  
**\$2.95**  
COMPLETE

FULLY  
GUARANTEED

Plugs Into  
110 Volt  
Light Socket



New design patent applied for the HANDIWELD Electric Arc Welder—operates from 110 volt light socket, A.C. or D.C. current, same as other arc welders—higher priced—generates tremendous heat to weld all kinds of metal. Not a toy welder that uses carbons, but actually uses standard coated rods—sizes 1/16" and 3/32". Generous supply furnished with welder. Guaranteed not to burn out. Repairs fenders, auto bodies, galvanized cans, radiators, pre-heated small castings and machinery parts. Take HANDIWELD anywhere to the job, operate right from light socket. Sturdily built of finest materials to last years. Fully guaranteed by Big Manufacturer.

**SEND NO MONEY!** You'll find a thousand uses for the HANDIWELD around your home, garage, and work shop. Thousands of garages need the HANDIWELD Welder. Also factories, repair shops, mechanics, farmers, inventors, tin shops, plumbers, etc. Order a HANDIWELD now. Send no money. We'll rush one to you, complete with rods and goggles. Pay postman only \$2.95 plus few cents postage. If not delighted, return HANDIWELD in 5 days from receipt and money paid for it will be refunded instantly. Rush your order now.

**KUMFY PRODUCTS CO., Dept. D-202, Cincinnati, O.**

# A frank man-to-man talk about PATENTS — INVENTIONS and SELLING INVENTIONS

The world of invention moves on. Yet about fifty years ago, some people were saying, "Well, there isn't much left to invent." Today we know that that is one of the funniest things ever said. Just think what has happened in the last fifty years! Autos, radios, airplanes and thousands of useful, practical devices for home, shop and office have been put on the market. Inventors are constantly making the world a better place to live in.

Interesting examples: Hans Wach, an obscure worker, invented a simple device to utilize exhaust steam on ships. A report states that *already steamship lines have saved more than \$15,000,000 on fuel bills with his invention.* The Department of Commerce has announced that it will test out a new airplane. The inventor states that the average man can learn to fly in a day; that it will travel at the rate of 110 miles an hour and will sell at the price of a cheap automobile. Seattle man invented a robot to go 5,000 feet under the sea and recover millions and millions of dollars worth of gold lying at the bottom of the ocean since the days of the early Spaniards.

## LITTLE IDEAS MAY HAVE BIG COMMERCIAL POSSIBILITIES!

*But remember this:* For every outstanding, big invention, there are thousands of small, simple things for use in the

home, office, factory, on the farm, on every sort of conveyance. Little articles like you find on the counters of a 10-cent store, hardware store, drug store, toy and novelty shop. A person finds something that doesn't work right, or it's clumsy or costs too much. He gets a happy thought. He improves the old article. That's a contribution to human progress. That's the way that many, many men have reached the goal of financial comfort, independence and even wealth. Most of the things we use today didn't come from the brains of engineers and physicists. They came from the mind and perhaps the crude home workbench of Mr. Average Man, busily engaged in earning his bread and butter at whatever chance or circumstance has given him to do. The "LITTLE" MAN'S OPPORTUNITY AS AN INVENTOR WAS NEVER GREATER THAN IT IS TODAY.

## OUR BUSINESS IS TO HELP YOU — WRITE TO US TODAY!

For more than forty-two years, this firm has been helping men with a inventive turn of mind. We maintain a large staff of experienced specialists — REGISTERED PATENT ATTORNEYS, PATENT DRAFTSMEN and PATENT OFFICE SEARCHERS — to help our clients secure all the protection to which they are entitled. Fees are reasonable. Deferred payments frequently arranged. Your questions will be answered promptly.

You may write us frankly, knowing that what you say will be held in strictest secrecy . . . But FIRST, send for the FREE books shown on this page. They tell you things about Patents, Inventions and Selling Inventions that we have learned in our long experience. They may save you time, expense and EVEN LATER DISAPPOINTMENT. Simply fill in the coupon. No charge, no obligation. Write us today.



**2 FREE BOOKS  
WITH 68 PAGES OF  
FACTS AND PICTURES!**

**VICTOR J.  
EVANS & Co.**  
REGISTERED PATENT & TRADEMARK ATTORNEYS

MAIN OFFICE: 560-E VICTOR BUILDING  
WASHINGTON, D. C.  
Pittsburgh Office: 514-N Empire Building

Gentlemen: Kindly send me at once FREE copies of your books, "Patent Protection" and "Selling an Invention". Also include a FREE copy of your "Evidence of Invention" form.

Name .....

Address .....

Place and State .....

# ZOOM into AVIATION



## AN AVIATION CAREER OFFERS YOU A GREAT FUTURE!

The greatest opportunity of your lifetime exists today. There never was such an opportunity in AVIATION for you. There may never be another. Aviation desperately needs trained men; they are at a premium and advancements for them are rapid. You can get in on the ground floor by training now, BUT you must choose the right school for your training. This is imperative, since your choice of a school in which to take your training will determine your whole future in Aviation and how much money you will make all the rest of your life. Curtiss-Wright Tech's career training is carefully designed to do just one thing—**MAKE MORE MONEY FOR YOU.** Our hundreds of successful graduates have proven that our training gets results and always pays. It has provided them with a profitable occupation and secure future, since it trained them in advance for the highest position they could ever expect to occupy. It can make you independent and self-supporting for life. Curtiss-Wright Tech is located on Grand Central Air Terminal in the heart of the Aircraft Industry. Established in 1929, this famous school is recognized as the nation's leading institution for the training of **MASTER AVIATION MECHANICS and AERONAUTICAL ENGINEERS.** (No flying involved.) We honestly believe that every student who enrolls here will be able to obtain immediate employment upon graduation. A position awaits you. **WARNING!—DON'T "MISS THE BOAT!"** Send for catalog today. Give age and course desired. Dept. PM-5.



**CURTISS WRIGHT TECHNICAL INSTITUTE**

Glendale (Los Angeles) California

THIS TOWER OVERLOOKS AVIATION'S MOST DISTINGUISHED SCHOOL OF AERONAUTICS



# AUTO

BOOKS SENT FREE

on approval. Just mail the coupon and we'll send you a set of these remarkable auto books, just off the press. Whether you are a mechanic or helper, expert or apprentice, auto owner or driver, if you're interested in knowing all about automobile mechanics, take advantage of this **FREE EXAMINATION OFFER.**

## GET A BETTER JOB

A better job—in the gigantic auto industry. **BIGGER PAY**—a chance to go into business for yourself and get a share of the huge profits, are waiting for any man who even half tries to improve himself. Learn auto engineering with these wonder books a new way—a quick reference method. Simply use the **JIFFY INDEX** to look up the answer to any auto problem. Built by eleven of America's great automobile engineers, and written in simple language so you can understand it. Very newest cars, all covered.

**Privilege of consulting Automobile Engineers of American Technical Society for one year without cost if you mail coupon immediately.**

Send promptly and we will include a Brand New **EXTRA** volume with over 300 pages including **ALL** latest cars with wiring diagrams and data sheets on each.

## CAN YOU FIX IT?

These wonder books tell step by step **HOW** to take out "play" in differential—to kill the shimmy in steering—to set **TIMING**—how to put your finger on engine trouble and the expert way to **FIX** it. Newest improvements, fully covered.

**6 BIG VOLUMES**  
Brand New Edition  
2500 pages, 2400 illustrations, wiring diagrams, etc., including Marine Engines, Aviation Motors, Diesel engines, etc. De Luxe edition, gold-stamped flexible binding.

**AMERICAN TECHNICAL SOCIETY** (Publishers—Home Study Courses), Drexel Ave., 6 58th St., Dept. A519, Chicago, Illinois

I would like to see the new 6-volume edition of your **AUTO BOOKS.** I will pay the few cents delivery charges only, but if I choose to, I may return them express collect. If after 10 days use I prefer to keep them, I will send you \$2 and pay the balance at the rate of only \$3 a month, until \$24.80 is paid. Please include consulting membership and extra Volume No. 7, as per your offer above.

Name.....  
Address.....  
City..... State.....

Please attach letter stating age, occupation and name and address of employer and that of at least one business man as reference.

# POPULAR INVENTIONS

For Your Home

K 46 (Continued from page 20A)

## Electric Downdraft Room Heater Spreads Warmth Along Floor



Heat is always at your fingertips with an electric heater that distributes warm air toward the floor, keeping rooms at comfortable temperature in chilly spring and fall weather or when the central heating plant becomes inadequate during severe cold. A wall thermostat makes the heater automatic if desired. Air is forced downward over a cast aluminum grid containing the heating element.

## Range Lid Tells Cooking Time

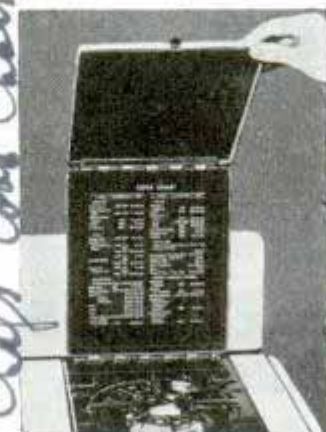

You don't have to hunt up a cookbook for advice on cooking time and temperature when one modern kitchen range is used. Under the cover is a chart showing heat and time necessary for cooking, baking, roasting and broiling.

(Continued to page 29A)

*Advised Store*  
*Pop. Mech. Co. Erie Pa*

**HANDS LIKE YOURS . . . *Trained Hands***

**ARE BACK OF EVERY PLANE**

How can YOU possess the trained hands—and trained mind—needed for a career in Aircraft Mechanics or Aeronautical Engineering? The answer found by hundreds of men already in Aviation is Aero ITI training. Find out about this profitable training. Find out which Aero ITI course best fits your needs and circumstances. Many trained hands now in Aviation are there because they filled out a coupon like the one below. Send it in NOW.

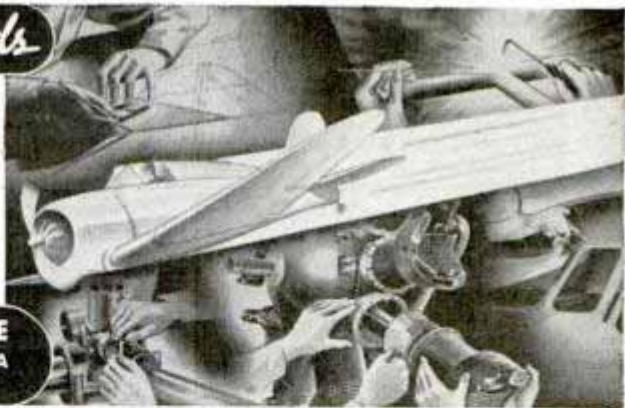

**AERO INDUSTRIES TECHNICAL INSTITUTE**

5253 W. SAN FERNANDO ROAD LOS ANGELES, CALIFORNIA

★ Five Courses in AIRCRAFT MECHANICS and AERONAUTICAL ENGINEERING

Aero Industries Technical Institute, 5253 W. San Fernando Road, Los Angeles, Calif.

Please send information on Aviation careers and Aero ITI training. I am interested in the following branch of Aviation:  Aircraft Mechanics;  Aeronautical Engineering;  Undecided. Please send more information.

NAME \_\_\_\_\_ AGE \_\_\_\_\_  
 ADDRESS \_\_\_\_\_  
 CITY \_\_\_\_\_ STATE \_\_\_\_\_

**Learn To MOUNT BIRDS**



**Tan SKINS, Make Up FURS**

Be a Taxidermist. Double your hunting fun. We teach you at Home. Mount Birds, Animals, Pets, Heads and Fish. Save your hunting trophies; decorate home and den. MAKE MONEY. Mount and Krome-tan for others. Big sparetime profits. INVESTIGATE TODAY.

**FREE BOOK** with 100 game pictures, 48 pages. Hunters, get yours! It's Now Free—send postal card TODAY—This Minute! State your AGE.

NORTHWESTERN SCHOOL OF TAXIDERMISTRY, Dept. 3375, Omaha, Nebr.



**Auto-Diesel**

Master a real trade. Auto Mechanics, Diesel Mechanics, Arc Welding, Acetylene Welding, etc. Let us train you to be an expert Auto-Diesel Mechanic and help you get a good job. The cost to you is reasonable. Learn on modern equipment with tools under experienced instructors. Real shop work. Steam heated buildings. Room and board in our steam heated dormitory. We pay your fare to Nashville. For free catalog write

Nashville Auto-Diesel School, Dept. 75 Nashville, Tenn.

**CARTOON YOUR WAY TO SUCCESS!**



**DON'T COPY - LEARN TO ORIGINATE!**

RAYE BURNS will teach you HOW to CREATE ORIGINAL CARTOONS at home that you can SELL! Course has 26 lessons and 600 illustrations. **\$2.85**

Send name and address for free details. Only...

RAYE BURNS SCHOOL, Dept. M, Box 2194, CLEVELAND, OHIO

**STUDY ENGINEERING AT HOME**

**Earn a Degree at Home**

**From A Chartered Institution Of Higher Learning Employers Demand Degree Men For Key Positions**

88 Degree Courses in Electrical, Mechanical, Civil, Structural, Diesel, Architectural, Drafting, Automotive, Aeronautical, Radio, Refrigeration, Air Conditioning, Highway, Mining, Geology, Petroleum, Marine, Industrial, Chemical Engineering; Arts; Sciences; Philosophy; Psychology; Chemistry; Education; Business Training; Law; etc. McKinley-Roosevelt Graduate College, 4750-G Sheridan Road, Chicago

**This MACHINISTS' Home-Study Course**



**helps men get ahead**

Newly assembled—specially priced—these five recent books give you the practical facts on modern machines, up-to-date methods, you need to advance in machine shop work. Take advantage of the other man's experience as found in books, to solve your problems, increase your efficiency, with

**The NEW AMERICAN MACHINISTS' LIBRARY**

5 volumes—2014 pages—1853 illustrations

(A combined home-study course and reference library)

This library of machine shop practice was written for practical men. It gives you the best methods for every kind of machine shop work. It fully explains lathes, drills, and other machine tools and their operation, automatic screw machines, speeds and feeds, gear design and production, punch and die work, metal surfacing, etc., etc. Plainly written—completely illustrated—the best kind of help to the machine shop man who wants to advance himself.

**No money down—special price—easy payments.**

**EXAMINATION COUPON**

McGraw-Hill Book Co., 330 W. 42nd St., New York

Send me for ten days' examination the new American Machinists' Library. If satisfactory I will send you \$1.50 in 10 days and \$3.00 monthly until the price of \$16.50 is paid. If not wanted, I will return the books postpaid. (To insure prompt shipment write plainly and fill in all lines.)

Name.....  
 Home Address.....  
 City and State.....  
 Position.....  
 Name of Company..... PM-5-40

**★ GET ON "UNCLE SAM'S" PAYROLL ★**

**Hundreds Appointments Each Year**

**\$1260 TO \$2100 FIRST YEAR**

Grade School Education Usually Sufficient

Short Hours—Vacations With Pay

**MEN—WOMEN**

Mail Coupon immediately—today sure.

FRANKLIN INST., Dept. C195, Rochester, N. Y.

Gentlemen: Rush to me, without charge, 32 page book with list of U. S. Government big paid positions. Advise me also regarding salaries, hours, work, vacation, etc. Tell me how to qualify for a position.

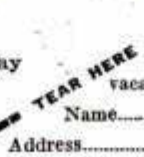

Name.....  
 Address.....



## Know Electricity as Experts Know It—and Get an Expert's Pay!

What about your future? Who is safe today? Surely not the man who is contented to stand still! Know your job thoroughly—prepare yourself for jobs ahead. To do just this thousands of men have used

## The Croft Library of Practical Electricity

The Croft Library is a complete electrical educator. It is founded on practice—on 20 years of shirt-sleeve experience—on work as it is actually done. It is jammed from cover to cover with the kind of hard-headed facts you want. Written so that the beginner can easily understand it, yet so sound, so thorough, that it is the daily guide of \$9,000 highly paid electrical workers and engineers. Croft tells you the things you need to know about motors, generators, armatures, commutators, transformers, circuits, switchboards, distribution systems—electrical machinery of every type—illumination in its every phase—the most improved methods of lighting—lamps and lamp effects, etc.—how to do a complete job, from estimating it, to completion.

**6 volumes, 2155 pages—New low price  
No money down—Easy payments.**

Fill in and mail the coupon attached and we will send you the entire set of six volumes for ten days' examination on approval. We take all the risk—you assume no obligation. If you decide to keep the books, send \$1.50 in ten days and the balance at the rate of \$3.00 a month. Send the coupon NOW and see the books for yourself.

### EXAMINATION COUPON

McGRAW-HILL BOOK CO., 330 W. 42nd St., New York

Send me for ten days' examination on approval the Croft Library of Practical Electricity. If satisfactory I will send you \$1.50 in 10 days and \$3.00 monthly until the price of \$16.50 is paid. If not wanted, I will return the books postpaid (To insure prompt shipment write plainly and fill in all lines.)

Name.....  
Home Address.....  
City and State.....  
Position.....  
Name of Company..... P.M. 5-40

## There's MONEY IN ARC WELDING!



### U. S. Manufacturers

desire men to learn Electric Arc Welding and get practical experience under actual production conditions in the laboratories of the School of Engineering. Moderate training fee. Accepted applicants will be fully trained until ready to pass rigid test and assisted in securing employment.

### AIRCRAFT WELDING

"We want more planes!" That's the demand on every side. No wonder there is a shortage of aircraft welders. Other industries need welders, too. There's almost no limit to what Milwaukee School of Engineering trained welders can do. They get good pay because they know the "how and why" of Welding, Metallurgy, Drawing, Blueprint Reading, Set-up Work and Fabrication—and they enable manufacturers to cut production costs. Remember—industries need practical trained Aircraft Welders, Arc Welding Operators, Technicians and Welding Engineers, and Air Conditioning and Refrigeration Technicians. Don't be satisfied to struggle along on ordinary, hit-or-miss jobs with poor pay—when in a short time you can become a trained specialist. Send coupon today—classes begin within a month.

## MILWAUKEE SCHOOL OF ENGINEERING

*Institute of Electrotechnics*

P.M. 540 North Broadway and E. State, Milwaukee, Wis.

Without obligation send Free Booklet "The Dawn of a Gigantic Industry and its Outstanding Opportunity." Also tell me How to Become an Arc Welding Operator (3 mo.), Air Conditioning & Refrig. Tech. (4 mo.), Air Craft Welder (6 wks.), Radio Serviceman (6 mo.), Welding Technician (5 mo.), Commercial Electrical Engineer (1 yr.), Welding Engineer (1 yr.), Commercial Radio Engineer (1 yr.), Electrical Engineer (4 yrs.), Student Loan Plan, B. S. Degree (4 yrs.), Earn Part Expense Plan.

Name..... Address.....  
City & State..... Age..... P.M. 540



## LEARN to PLAY BY EAR

Here is a wonderful NEW way to learn to play the piano, without notes, in as little as 90 DAYS. Play anything—swing to classical. **NEW SYSTEM** is easy. You don't have to practice scales, you don't have to study for years. Young or old have equal opportunities. Amaze your friends. Play for pleasure or for money. Cost is very low, payments easy. Send for complete FREE details. No obligation.

Karl Ostrum, Pres.  
HARWOOD SCHOOL OF MUSIC DEPT. 52  
500 N. Dearborn St. Chicago

## TOOL & DIE MAKING DESIGNING

Machinists Trade, Machine Drafting and Design. Practical shop training in the world's industrial center. Write today for full information.  
NATIONAL SCHOOL OF MECHANICAL TRADES  
Dept. 17 628 W. Lake St. Chicago, Ill.



Midget Radio fits your pocket or purse. Weighs only 6 ozs. Small as cigarette package. Receives stations with clear tone. **PATENTED FIXED CRYSTAL**—NO UPKEEP—only one moving part. **TUBELESS, BATTERYLESS, NEW PATENTED DESIGN.** Has enclosed geared luminous color dial for easy tuning. MANY OWNERS PLEASSED WITH RECEPTION AND DISTANCE OBTAINED WITH THIS NOVEL RADIO.  
**ONE YEAR GUARANTEE**  
Sent ready to listen with instructions and tiny phone for use in hotels, offices, homes, boats, in bed, etc. **SIMPLE TO CONNECT—NO ELECTRICITY NEEDED. SEND NO MONEY!** Pay postman only \$2.99 plus postage and charges on arrival or send \$2.99 (Check, M. O., Cash) and yours will be sent postpaid. A most unusual value. **ORDER NOW!** MIDGET RADIO CO., Dept. P-5, Kearney, Nebr.

**ATLAS STICK-ON LETTERS**  
Beautiful Gold Colored. New Styles. 5 Year Guarantee. Large Sizes—Penny Each. Tremendous Demand. Amazing Profits. Write for Samples and Starting Equipment. Hurry!  
ATLAS SignWorks, 7941-A Halsted, Chicago

**MONEY IN RABBITS—CAVIES**  
WE BUY and put you in touch with other markets. Catalog and copy of magazine 10c. Or send 25c for Book Catalog and Price List and Year's Subscription to the AMERICAN SMALL STOCK FARMER  
OUTDOOR ENTERPRISE CO., BOX 919, NEW CITY, N. Y.

**TOMBSTONES \$9 UP** Freight Paid  
Genuine Marble & Granite At Low Prices. Lettered. Guaranteed. Free Catalog and samples. Write Us before buying.  
U. S. MARBLE & GRANITE CO., A-18, Oneco, Fla.

**EARN MORE MONEY WITH CONCRETE**  
Now you can start a profitable business of your own! Never before have such great opportunities existed in this fascinating field of concrete. It is simple and easy to use. Make things you before thought impossible. No previous experience! Little competition! Learn how you can make money in double-quick time! Send for Free details now!  
POPULAR MECHANICS PRESS, 633 St. Clair Street, Chicago, Illinois

**RAISE YOUR OWN PAY**  
There is only one way to raise your pay, make more money or start a business of your own—you must be able to do more or to do it better. Self reliance comes only from belief in your own ability. You must learn more to earn more. Most complete guide to helpful information sent absolutely free on request. Write today, NOW.  
POPULAR MECHANICS PRESS, 633 St. Clair Street, Chicago.

**Start a Profitable BUSINESS of Your Own**  
Get the New 450 Page Book **MONEY MAKING FORMULAS**  
Fortunes have been made from a single formula like thousands in this money-making book. Modern, up-to-the-minute. Contains valuable information on how to make, package and sell cosmetics, household, auto, shop and other articles of all kinds. Nothing like it elsewhere. Rush postcard for free, illustrated circular.  
POPULAR MECHANICS PRESS, Dept. 540, 200 E. Ontario St., CHICAGO

# POPULAR INVENTIONS

For Your Home

(Continued from page 26A)

## Big "Eye Dropper" for Basting Picks Up Meat Juices

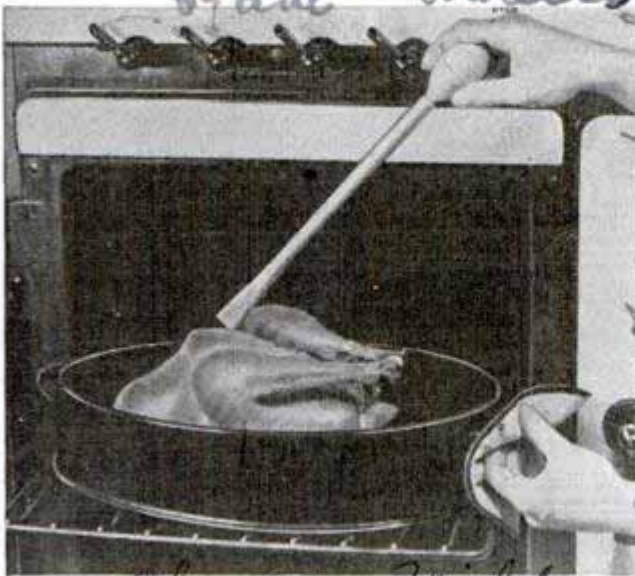

Basting is easy with an oversized "eye dropper" just made available for housewives. Juices from under the meat are drawn into an aluminum tube by squeezing a rubber bulb, then quickly spread over the roast. The bulb and tube separate for cleaning.

## Tool Grinds Rim of Fruit Jar to Assure Tight Seal

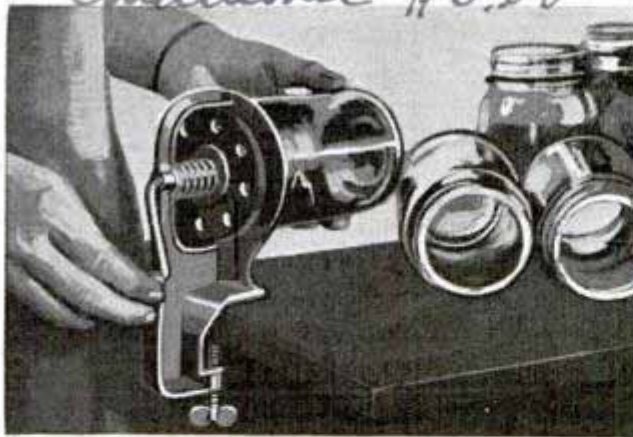

Fruit jars often fail to hold their seal because the top edges are uneven or nicked. This can be remedied by grinding the rim to a smooth fit with a hand-operated jar conditioner now on the market.

Send a stamped, self-addressed envelope to our Bureau of Information, to learn the name of the maker of any article described in this department.

## PICK THE JOB YOU WANT



## TRAIN TO QUALIFY FOR RADIO-TELEVISION

Have you a job or do you seek one? In either case, National Schools can definitely help you. Without giving up present employment you can get practical preliminary training; then receive intensive shop instruction at school at no extra cost. Every branch taught—Radio, Television, Broadcasting, Sound, etc. Oldest trade school in West.

Get the facts. No mis-statements. Learn about this flexible plan to fit your needs.

## NATIONAL SCHOOLS

FREE

MAIL COUPON FOR DETAILS

LITERATURE  
POSTPAID

NATIONAL SCHOOLS, Dept. PMR-5  
4000 South Figueroa Street, Los Angeles, Calif.

Request for Free Literature on Radio and Television.

NAME \_\_\_\_\_ AGE \_\_\_\_\_

ADDRESS \_\_\_\_\_

CITY \_\_\_\_\_ STATE \_\_\_\_\_

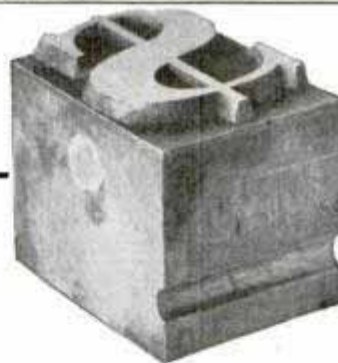

Learn

## ADVERTISING from experts

International Correspondence Schools are the world's oldest and largest home-study schools. In the past 48 years, millions of dollars have been spent advertising I. C. S. by direct mail, newspapers, magazines, movies and radio. From that wealth of experience come I. C. S. Advertising Courses. Today, graduates hold high positions in the advertising world. Learn advertising the sure way—from a successful advertiser! Mail the coupon.

### INTERNATIONAL CORRESPONDENCE SCHOOLS

Box 5577-J, Scranton, Penna.

Send me—free—information on subject checked:

ADVERTISING

Accounting  Mechanical Engineering  
 Air Conditioning  Radio & Television

Name.....

Address.....

# PATENTS

Booklet Free Highest References  
Promptness Assured Best Results

Send drawing or model.

## ALL BUSINESS GIVEN PROMPT AND PROPER ATTENTION

Listed Patent Lawyer in the latest editions of the Rand-McNally Directory of Bankers and Bank-Recommended Attorneys, published by Rand-McNally & Co., Chicago, Ill.; American Lawyers Annual, Cleveland, Ohio; Bankers Service Legal Directory, published by Bankers Service Co., Boston, Mass.; and the Snow-Church Directory Co. Lawyers List, published in New York City.

**WATSON E. COLEMAN,**  
REGISTERED PATENT LAWYER

Victor Building, 724 Ninth Street, N. W.  
**WASHINGTON, D. C.**

## INVENTORS PATENT YOUR IDEAS SEND FOR FREE BOOK



### HOW TO OBTAIN A PATENT

Written by a Former Member of the Examining Corps (1922-24) of the U. S. Patent Office. If you want to profit by your idea, you should take steps to apply for a U. S. Patent at once. Your first step is to get this Free Book. This interesting illustrated book contains valuable information you should have. It tells you fully how to obtain a patent on your idea in the quickest way. With this Free Book you will also receive a "Record of Invention" form on which you can easily record your idea. Personal and Confidential Service: Your case will be personally handled only by a Registered Patent Attorney who is also a Former Member of the Examining Corps of the U. S. Patent Office. All communications confidential.

MAIL COUPON TODAY for FREE PATENT BOOK and RECORD OF INVENTION Form.

### CARL MILLER

REGISTERED PATENT ATTORNEY  
FORMER MEMBER EXAMINING CORPS U. S. PATENT OFFICE

Woolworth Bldg., 35th Floor, Dept. 50-A, New York City  
MILLER BUILDING, Dept. 50-A, WASHINGTON, D. C.  
Please send me your Free Book, "How to Obtain a Patent," and your "Record of Invention" form.

NAME.....

ADDRESS.....

## New Ideas now Salable Before Patenting

Practical, useful inventions may now be safely marketed without patenting expense. Write for proof that we successfully sell both patented and unpatented inventions.

Chartered Institute of American Inventors  
Dept. 4, Barrister Building, Washington, D. C.

### BENJAMIN AIR PISTOL WITH HAND PUMP



For Target—Small Game—Camping—Etc. Guaranteed—Accurate—Practical—Economical—Safe—Clean—Quiet. Adjustable Force—Amazing Maximum Velocity. No Smoke or Fumes. Bolt Action—Hammer Fire—Hair Trigger—Safety Lock—Hand Pump. Single Shot BB \$8.50; Single Shot cal. .177 or .22 with rifled barrel \$8.50; BB 8-Shot \$10.00; Holster \$2.00. Also a complete line of Benjamin Genuine Compressed Air Rifles for BB and cal. .177 or .22. No license required from dealer or factory. Write today for complete specifications and free targets.  
BENJAMIN AIR RIFLE CO., 890 Marion St., St. Louis, Mo., U. S. A.

## PATENTS—TRADE MARKS

All cases submitted given personal attention  
Form "Evidence of Conception" with instructions for use and "Schedule of Government and Attorneys' Fees"—FREE!

**LANCASTER, ALLWINE & ROMMEL**

Patent Law Offices

412 Bowen Bldg.

Washington, D. C.

## INVENTORS PROTECT & SELL

Your unpatented invention can be sold with positive safeguards under patent laws. New, low-cost procedure. Complete details, free.

**AMERICAN PATENTS CORPORATION**  
Dept. 4-E Washington, D. C.

## DIETERICH & RUTLEY

REGISTERED PATENT LAWYERS

512 B Colorado Bldg.

WASHINGTON, D. C.

Booklet on Patents sent free

## INVENTORS

who derive largest profits know and heed certain simple but vital facts before applying for patents. Our book, Patent-Sense, gives those facts; sent free. Trade Marks—Copyrights.

LACEY & LACEY, Est. 1869, 635 F St., N. W., Dept. 5, WASHINGTON, D. C.



## MAKE YOUR INVENTIONS PAY!

Make BIG profits from your invention! We help you. 36 year old firm offers complete services, free estimates. Ample facilities regardless of size of invention. Stampings, metal specialties, dies, models, etc. Catalog giving "inside" information FREE. Write TODAY!  
CRESCENT TOOL CO., Dept. V, Cincinnati, Ohio

FREE  
ESTIMATES



## BUCHSTEIN'S FIBRE LIMB

Soothing to stump, cool, light, strong.

Correct fit. Braces for all deformities. Fair terms.

**D. BUCHSTEIN CO.**

610 3rd Ave. South, Minneapolis, Minn.



## Earn Cash at Home!

We paid M. M. \$1174 for exceptional cellar crop Snow-King mushrooms! We furnish materials; buy all crops. Big FREE picture book tells if your cellar, shed, barn, suitable. Est. 1908. Write today. United Co., 3848 Lincoln Av., Dept. 307, Chicago

In answering advertisements always write name and full address clearly.

## To PROTECT YOUR INVENTION—Use this coupon, NOW

Delays are dangerous and may be very costly. My personal service assures prompt action, strict confidence, and a minimum of expense. I suggest that you send me a model or drawing, or sketch and description of your invention, and \$5.00. I will make a search and report

promptly as to its patentability and send you a copy of my 72-page booklet. Or, if you prefer to read my booklet first, mail the attached coupon at once. I will also send my "Record of Invention" form. (Over 38 years experience as a Registered Patent Attorney.)

**L. F. Randolph,** 302-D Victor Bldg., Washington, D. C.

Please send me at once, free of charge, your 72 page booklet and "Record of Invention" form.

Name.....

Address.....

**A PERSONAL CONFIDENTIAL PATENT SERVICE—**



# RUPTURED?

Get Relief This Proven Way

Why try to worry along with trusses that gouge your flesh—press heavily on hips and spine—enlarge opening—fall to hold rupture? You need the Cluthe. No leg-straps or cutting belts. Automatic adjustable pad holds at real opening—follows every body movement with instant increased support in case of strain. Cannot slip whether at work or play. Light. Waterproof. Can be worn in bath. Send for amazing FREE book, "Advice To Ruptured" and details of liberal truthful 60-day trial offer. Also endorsements from grateful users in your neighborhood. Write: CLUTHE SONS, Dept. 31, Bloomfield, New Jersey

## WANT A GOOD PAY JOB?

Learn Tool and Die Making, Machinist Trade, Screw Machine work. Earn as much as \$50-\$60 per week. Learn by actual work in one of America's best equipped shops. Training supervised by experts. State certified. Day-Evening classes. Enter any time. Low tuition fee, employment help. Write **FREE** NOW for booklet "Practical Machine Shop Training."

**ALLIED SCREW MACHINE CO., Inc.**  
School Division  
Dept. PM-5 603-9 W. Lake Street, Chicago, Ill.



## Learn PHOTOGRAPHY at Home

Splendid opportunities. Prepare in spare time. Easy plan. No previous experience needed, common school education sufficient. Send for free booklet "Opportunities in Photography", particulars and requirements.

**American School of Photography**  
3601 Michigan Ave., Dept. 1355, Chicago, Ill.



## MECHANICAL DENTISTRY

Short course—personal, individual, instruction—best technical teachers. Profession offers unlimited opportunity—not affected by Machine Age. Most modern and complete methods embracing every branch from plate to porcelain work. Qualifies you to work for dentists or own business. Day or night school. No books—no classes. Catalog upon request.

OR STUDY AT HOME. Write for information on our Home Study Course.  
**McCARRIE SCHOOL OF MECHANICAL DENTISTRY**  
207 N. Broad St. Dept. 756 Philadelphia, Pa.

## Learn to play

Easy lessons at home. Inexpensive. 132-page Music Dictionary FREE when you enroll. Stop lessons when you like. Money back guarantee. Write for free details. **Hamann Music Studios**, 3016 N. 24th Place, Dept. R-17, Milwaukee, Wis.

Hawaiian Steel Guitar  
Spanish Guitar  
Piano • Violin  
Piano Accordion  
Drums and Traps

## AVIATION Needs RADIO TECHNICIANS

Trained radio operators, service, maintenance men in demand in aviation. SPARTAN'S Air Transport Communications Course prepares you for these good positions. Finest modern Aviation Radio laboratory and equipment; accredited instructors. SPARTAN aviation radio graduates now holding responsible positions with leading aviation concerns. Write for complete facts.

**SPARTAN SCHOOL OF AERONAUTICS**  
Capt. Maxwell W. Balfour, Director, Dept. PMR50, Tulsa, Okla.

## NEW WAY TO CHOOSE A CAREER

**LET SCIENCE PICK A JOB FOR YOU!** TODAY, getting a job or choosing a career is no longer a hit-or-miss task. Science can now accurately determine for you, in advance, just what type of work or profession you are best suited for. Send your name on a penny postcard for FREE booklet explaining this new proven way to greater success. Vocational Guidance Associates, Dept. 15, Greenway Sta., Tucson, Ariz.

## Learn THE GREER SHOP WAY!

**WELDING** ← Includes Room and Board 3 weeks \$105  
**AIR CONDITIONING** ← 12 weeks \$373.50 (incl. Refrigeration)  
**DIESEL** ← 12 weeks \$309 (includes Auto)  
**BODY AND FENDER** ← 8 weeks \$191  
**AUTO** ← 8 weeks \$181  
**MACHINE SHOP** ← 8 weeks \$181  
**TOOL AND DIE** ← 16 weeks \$287

**MEN WANTED**  
Learn by actual shop work in few weeks. Tuition fees include room and board. Write or wire for reservation. Get "Shop Training Facts."  
**GREER COLLEGE**  
2024 S. Wabash  
Dept. 350, Chicago

# INVENTORS

these Free Books tell

How To Protect And To Profit From Your Ideas • How You Can Save Time and Money

Here are the facts you need. Competent advice on patent procedure is essential to good results. Our 65 years of experience enable us to clearly explain everything you need to know about protecting and commercializing your idea. Write today—just request our free booklets and special "Certification of Invention" form (for your protection). Prompt service and best results.

MAIL NOW FOR FREEBOOKS

**C.A. SNOW & CO.**  
Registered Patent Attorneys Since 1875



Dept. 105 SNOW BUILDING, WASHINGTON, D. C.

Gentlemen: Please send me absolutely free and without obligation on my part, your original document "Certification of Invention" together with your two guides for Inventors, "How We Protect You" and "Suggestions On How to Commercialize Your Invention."

Name.....  
Street and No.....  
City or Town..... State.....



## Be an ARTIST!

Learn at home in your spare time

Train to be an Artist and become your "own boss." Our practical method has trained men and women of all ages since 1914. **COMMERCIAL ART, CARTOONING, and DESIGNING** all in one complete course. Trained Artists are capable of earning \$30, \$50, \$75 a week. No previous Art experience necessary. **FREE BOOK**, "Art for Pleasure and Profit" describes course and **TWO ART OUTPUTS** included. Mail coupon today.

## FREE BOOK gives details!

**Washington School of Art, Studio 125P**  
1115—15th St., N. W., Washington, D. C.

Yes! I am interested in learning to draw. Please send me your Free Book, "Art for Pleasure and Profit."

Name..... Age.....  
Address.....  
City..... State.....

# BROOKLYN YMCA TRADE SCHOOL



**Unlimited Instruction** until you have mastered every part of Course without additional charge.  
**Full Shop Equipment**  
Unexcelled Instruction  
Fireproof Dormitories.  
Special Privileges. **Check your interests** on coupon to receive free literature.

- Mechanical Pre-Engineering
- Diesel Engines  Oil Burner
- Diesel Pre-Engineering
- Aeronautical Pre-Engineering
- Aviation Mechanic  Welding
- Auto Mechanic  Talking Pictures
- Refrigeration  Air Conditioning
- Television and Radio Mechanic
- Architectural-Mechanical Drafting
- Machinist  Tool and Die Making
- Armature Winding  Electrical

## MAIL COUPON

1117 Bedford Ave., Dept. P.M.  
Brooklyn, New York City, N. Y.

Name.....  
Address.....

# How Big Is YOUR PAY-CHECK?

*If you earn under \$3,000,  
Higher Accountancy may  
be the answer for you*

"THE size of my pay-check? What business is it of yours?" Perhaps that's the first reply that comes to your mind.

But—stop a moment. It really *is* our business—to help men just like you. In fact, it's been our business here at LaSalle for 30 years.

If your pay-check isn't all that you'd like it to be, why not consider accountancy? Why not become a member of this well-paid and respected field? Why not, in short, prepare yourself to earn real money—insure a good home for your family—a new car—an education for the growing youngsters—a bank account for a rainy day . . . these and many more of the precious things in life?

Maybe you're one of those ever hoping for "breaks" that will give you a higher standard of living. Yet that's precisely what most of 30,000,000 other employees in this country are doing.

Not all of them, of course. Here and there you find ambitious men who aren't depending on luck to carry them ahead. They're following a tested path to increased earnings—leaving nothing to mere chance. They're *training* themselves for better jobs—every week spending a few hours in serious but interesting study at home.

Some day, as expert bookkeepers and later as accountants, these determined men will have standing and a considerably larger income—in a profession that pays and pays well.

Why don't *you* do as they are doing—take advantage of LaSalle training? Even though you do not know the fundamentals of bookkeeping now—you nevertheless may have an excellent opportunity to master accountancy. Many others have done it.

Perhaps you're asking yourself, "But don't these others possess natural ability that I lack? Don't I need a special talent for all this?"

Ask rather, "If I do my part, won't *I* get results, too?"

You will! For all it takes is intelligence, serious study and work—not genius. Under the LaSalle system you solve problems by simple steps . . . from day to day, as an expert accountant does. You use the same basic principles. And when these problems become difficult and puzzle you, you get counsel that could be matched only through personal coaching by a battery of experts in a big accounting house.

In a comparatively short time, you train yourself in *Elements of Accounting, Principles of Account-*



ing, Auditing, Cost Accounting, Business Law, Organization, Management and Finance. The training—complete and intensive all the way—takes you right into C.P.A. coaching if you desire.

Later, when you're an accountant, it may be possible to go into business for yourself as a public accountant and be independent. Or, if you choose to work for someone else as an executive accountant, it well may be for a salary several times that which you draw now.

## Write for this FREE book

If you're tired of pinching pennies, investigate accountancy and LaSalle training. There isn't a faster, less expensive or more convenient method to master accountancy. Fill in the coupon and mail. We'll send you our 64-page book, "Accountancy, The Profession That Pays."

Then, when you read all the facts, you yourself will be able to judge best whether you have the will to study and apply your best efforts—toward a more secure future.

## LaSalle Extension University

A Correspondence Institution

Dept. 564-HR

Chicago, Ill.

I want to earn a bigger salary—through accountancy training. Send me, without cost or obligation, your 64-page book, "Accountancy, The Profession That Pays."

Name .....

Present Position ..... Age .....

Address ..... City .....



# CLASSIFIED Advertisements



Advertisements in this section, 35 cents per word, each insertion, minimum 10 words, payable in advance  
To be inserted under proper classification in June issue, copy should be in our office April 8th  
June issue on sale May 1st

Popular Mechanics Magazine, 200 East Ontario Street, Chicago, Illinois

## YOU'LL PROFIT

By reading and answering the classified ads in this section. Hundreds of opportunities to make and save money.

Popular Mechanics Magazine,  
200 E. Ontario St., Chicago, Ill.  
Mr. F. W. Johnson, Mgr. Classified Ads

Dear Sir: I think you should know truthfully just what my results were with 3 months advertising, total cost \$21.00, which I ran in Popular Mechanics 4 months ago. I counted letters of replies to over 2,700, then quit. Since then they continue to come in and seems like now they are coming from all over the world, and today I had an inquiry from Shanghai, China.

(Original letter on file in our office)

Yours truly,  
T. C. DIXON.

### AUTOMOBILES—MIDGET CARS

**GARAGE** Owners and mechanics purchase direct at full factory discount Triple-X Alloy Steel self-locking piston rings. Nationally distributed. Guaranteed performance. Stops oil pumping. Saves gasoline. Re-boring unnecessary. Write for sample and details. Triple-X Co., 3801 S. Racine, Dept. 105, Chicago.

**NEW** Fifth edition Automobile Racing Book. Tells how to build dirt track bodies, frames, engines. Records, superchargers, rules, formula, plans, stock conversions, roadster racing, fast Fords. \$1.00 postpaid; \$1.15 C.O.D. Ray Kuns, Department 17, Madisonville, Cincinnati, Ohio.

**AMERICA'S** Outstanding midget cars, supplies. Plans 50c. Catalog 10c. Derby Midgets, Woodstock, Illinois.

**MIDGET** Race cars, sport cars, motorcoasters. Bargain lists—used motors, midgets, parts—20c. Catalog new kits, parts, plans, 10c. Circulars free. Midgets, Box 543-H, Zanesville, Ohio.

**CARBURETOR** Cleaning solvent. Non-corrosive. Makes used carburetors like new. one gallon \$1.25. Automotive Laboratories, 111 E. Wisconsin Ave., Milwaukee, Wis.

**MIDGETS!** Racers, roadsters, motorcycles. Build yours with our guaranteed motors, wheels, parts, accessories. Bargain prices. Handbook catalog 90 illustrations, 20c. Midwest, Box 1959, Chicago.

**MOTORS.** Transmissions, axles, heads, gears, bodies, upholstery. In fact we can furnish you with any part, new or used, your auto may need, including 1940 models. Also automobile motors for boats. Write for prices. Trading Post, 2201-2207 Elmwood Ave., Buffalo, New York.

**ALUMINUM** Alloy pistons, automotive, aviation, diesel, industrial, marine, midget, model, motorcycle, outboard. Finished or semi. Judson Mfg. Co., Hedge and Gillingham, Philadelphia, Penna.

**CHANGE** Ford motor into air compressor. Instructions \$1.00. Tuck, 73 Shirley, Pontiac, Mich.

**AUTOMOBILE** Superchargers \$3. Guaranteed mileage increase 20%; power 10%. University of Detroit test. Any car; give make, year. Wrench installs 15 minutes. John Hanley, Manufacturer, 5719 Loraine, Detroit, Mich.

### AUTO SUPPLIES AND EQUIPMENT

**RECLEAN** Used oil. Complete instructions \$1.00. Hutchison, 2742 Hennepin, Minneapolis, Minn.

**RE-GROOVE** Tires. More and safer mileage. We supply equipment. Unlimited field. Profitable work. Small investment. Particulars. Anchor Tire Groovers, Eleven Washington Avenue, Irvington, New Jersey.

**BARGAINS**—Welders, compressors, battery chargers, car washers. Liberal trial terms. Write Hobart Equipment, Box M-5403, Troy, Ohio.

**GAS-SAVER** \$1. Blueprint 50c. Dept. PM, 561 Paramount Bldg., Los Angeles.

**FREE** Bargain catalogue, auto supplies, tires, tubes, tools, garage, service station, and shop equipment. For dealers only. American, 1211 Bedford Ave., Brooklyn, N. Y.

**BOOK** Of 100 practical mechanical electrical conversions, \$1.00. Practical Methods, St. Paul, Minn.

**1940 IGNITION** Supercharger. E. G. Sales & Mfg. Co., New York.

**PLATING** Outfits for auto parts. Connect to a battery. No tanks used. Free particulars and proofs. Gunmetal Co., Ave. J, Decatur, Ill.

**PISTON** Rings—Multiple steel seal design. Quick seating, stops oil pumping. For all cars and trucks. Send for circular. Piston Ring Sales Co., 4022 West Lake Street, Chicago.

### AUTO TRAILERS

**BUILD** The famous, low-cost Jim Dandy Cabin Trailer. Complete plans and instructions 50c. Plans to build the beautiful, streamlined Jim Dandy Cabin Cruiser, \$1.00. Trailer Builders Manual and catalog of trailer parts, supplies and equipment—over 100 interesting, illustrated pages, 25c. Order today. Satisfaction guaranteed. Trailer Supply Co., 411-A Jackson St., Wausau, Wisconsin.

**FOLDING** Trailer plans \$1.00. Fits two wheel trailer. Sleeps four. Substantial. Easily made. Costs \$25.00. Samelian, Rochester, Minn.

**ALL** About trailers, construction, parts, supplies, etc. 64 pages vital information for anyone interested in home trailers. Send 25c. Stepes Co., 2800 14th, Kansas City, Mo.

### MOTORCYCLES, BICYCLES, MOTOR SCOOTERS AND SUPPLIES

**MOTORIZED** Your bicycle with Midco 4-cycle power unit. Fits any standard bicycle. Send dime for installation instructions and price. Midco Manufacturing & Distributing Company, South 13th and Kentucky Ave., Sheboygan, Wisconsin.

**MOTORCYCLES.** Send 10c for new 1940 handbook of information. New and used parts, accessories, for Harley, Indian, Hen-Ex. Indian Motorcycle Shop, 622 East Grand, Des Moines, Iowa.

**BUILD** Power scooters, midget cars. We supply tires, wheels, motors. Lowest prices. Send 10c for plans, etc. Build-Own Devices, Dept. 5-A, 536 North Park-side, Chicago.

**MOTORCYCLE** Bargains, lowest prices, bargain sheets for stamp. Motorcycle accessories. Rochester Harley Davidson Corp., 129 W. Main St., Rochester, N. Y.

**RECONDITIONED** Motorcycles. New—used parts for all makes. Authorized Harley-Davidson dealer. Whitman Motorcycle & Supply Co., 405-9 Southwest Blvd., Kansas City, Mo.

**ALLOY** Pistons \$3.00—Harley, Indian, Henderson, Excelsior, Cleveland. Cylinder grinding, rings, bearings, gaskets, chains, sprockets, helmets, goggles, accessories, parts new and used for less. Catalogue and wings pin 10c. Ballak, 1115 Chestnut, St. Louis, Mo.

**MOTOR** Marvel ready! Mead's sensational new Ranger Scooter goes 120 miles per gallon, 30 m.p.h., ride, rent or sell for profit, pleasure. Dealers, agents write for special introductory offer, easy terms, free circular. Hurry! Mead Cycle Company, Dept. O-1, Chicago.

**BIG** Dealer profits. Sell and rent sensational Keen motorscooters with super-power engine, clutch. Best mechanically. Terms cash. Keen Manufacturing Co., Madison, Wisconsin.

**SCOOTER** And bike generators. Lowest prices. Electrical Products, Kendallville, Indiana.

**BICYCLE** Motor. Push-a-Bike outboard motor, complete with pneumatic tire, ready to attach. Dept. P, Richburn Company, Aurora, Missouri.

**MOTORCYCLISTS.** Let's get acquainted. We can save you money on parts and accessories. List and decal free. Triangle, 1111 Washington, Chicago.

**BUILD** Motorscooter with sturdy Comet parts. Frame, fork, handlebars \$9.95. We supply wheels, engines. Literature drawing 10c. Comet Cycle Co., Madison, Wis.

**1940 TRIUMPH** O.H.V. twin motorcycles now available in U.S.A. Prompt delivery. Illustrated catalogues and prices—10c. Midwest Motorcycle Sales, 1238 Goid Street, Racine, Wisconsin.

**NEW** Speedy motorscooter sensationally easy to build. Steel kit \$3.95. Guaranteed wheels, motors—bargain prices. Catalog, 80 illustrations 20c. Mid-Motors, Box 1959, Chicago.

**BUILD** Sensational motorscooter speedster! Amazing new design makes our prices lowest in America. Fork \$2.95, etc. Rush dime for complete plans, price list. Zipscoot, 3622 North Troy, Chicago.

**BICYCLE** And parts catalogue free. Coupon for identification plate with your name engraved in gold. Fastens to bicycle. Krause Supplies, St. Clair Shores, Mich.

**MOTORSCOOTERS.** Midget cars! Easily built. Complete plans and literature on motors, wheels, tires, attachments for motorizing bicycles, etc. 10c. Honsakers, Masontown, Penna.

1-1/3 H.P. Engines suitable for scooters, cars, boats. At only \$14.95. Clear-Vue Company, Dayton, Ohio.

**KNUTH'S** Motorcycle bargains. Lowest prices. Bulletin 10c. Prompt service on repairs, parts, accessories. Harley-Davidson factory dealer. Knuth's, 2491 Fondulac, Milwaukee, Wis.

**MOTORCYCLES**, Reconditioned. New, used, parts and accessories. All makes. Large stock. Bargains. Illustrated catalog, 15c. Indian Motorcycle Sales, Kansas City, Mo.

**INSIDE Dealer prices**. Overstocked, all models, Indians and Harleys. Rebuilt, guaranteed. Dime brings latest list. Crandall-Hicks, Boston, Mass.

#### AVIATION

**PROPELLERS** For airplanes, sleds, boats, fans, dehydrators. Catalog 10c. Banks Propellers, Love Field, Dallas, Tex.

**EMBLEMS**, Jewelry, apparel. Everything for the air-minded! Stamp brings catalogue. Aircrafters, 1206-J Second Avenue, New York.

**AIRPLANE Mechanic**. Ten week's home study. \$1.25 week! Employed graduates. Diploma, Catalog, stamp. Aeronautical, Dundee, Illinois.

**LEARN Airplane and engine mechanics** in government recognized school. Aviation Institute, 24-13 Bridge Plaza, Long Island City, New York.

**100 AIRPLANES \$55 Up**, Terms. Located everywhere. New spring catalogue 25c. Used Aircraft Directory, Athens, O.

**FREE Airplanes!** Hurry! 10c brings information, literature. Franz Aircraft, 1517 Portland, Minneapolis, Minn.

**A PRACTICAL Course in flying—29 chapters**, illustrated, complete. Only \$1.00. Aircraft Directory, Athens, Ohio.

**CASH For photos, stories, articles**, New aviation magazine. Details dime. Davis, 48 No. 7 St., Newark, New Jersey.

**AVIATION Apprentices—Airminded young men** interested in training for entering aviation as apprentices see ad on page 14A.

**PROPELLER Special!** Metal tipped hardwood, clear, Harley \$3.96, Henderson \$4.86, Fordchev \$6.84. Airliner Propellers, Ft. Worth, Texas.

**NATIONALLY Recognized airliner propellers**, Model A Ford conversion parts for airplanes, etc. Scientifically built, popularly priced. Write Universal Aircraft Co., Box 648, Fort Worth, Texas.

**GET Into aviation!** Train now at this Lincoln Aeronautical Institute for responsible position as aeronautical engineer, air transport pilot, aviation mechanic or aircraft sheet metal craftsman. Good jobs open! Big money paid! We assist graduates in locating positions. Part time employment for board and room while in training. Write today for information. Lincoln Aeronautical Institute, (Inc.), Lincoln Airplane & Flying School Division, 2007 Aircraft Building, Lincoln, Nebraska.

**JUST Out!** By F. A. Webb (British Expeditionary Force) illustrations, instructions on inverted flying, spins, loops, crazy flying, war maneuvers, dog fighting. Complete \$1.00 postpaid. Universal, Box 57, Flint, Mich.

**LEARN To fly free**. Folder, dime. Ohmeyer, Box 391, Hempstead, N. Y.

**PROPELLERS For airplanes, sleds**, Iced blueprints, supplies. Catalog dime. Lorenzen Propellers, Niles, Michigan.

#### BATTERIES, GENERATORS, ETC.

**EDISON Storage batteries** for light-power systems. Non-acid. Odorless. fifteen year life. Five year unconditional guarantee. Bargains in complete lighting systems. Low prices. Free illustrated literature. "See-Jay" Battery Co., 82 Sterling Ave., Yonkers, N. Y.

**BUILD electric plant for your cabin**. Operates from wind. Complete plans and valuable catalog 10c. LeJay Manufacturing, 447 LeJay Building, Minneapolis, Minn.

**12 VOLT Heavy duty generators \$8.50**. Save money on new, used automotive electrical parts; free catalog. State Ignition, 52 Cullerton, Chicago.

**EDISON Lifetime storage batteries** for light and power. Eliminates acid battery diseases. Long guarantee. All kinds rebuilt generating plants, motors, and miscellaneous articles at bargain prices. Free interesting literature. T. Hawley Smith Co., Croton Falls, N. Y.

**WINDING Data 200 automobile armatures \$1.00**. Sabina Armature Works, Sabina, Ohio.

#### AIR CONDITIONING

**FURNACE Blowers \$22.50**, 13" wheel. Also larger sizes for cooling, air conditioning. 2,500 CFM to 30,000 CFM. \$47.50 to \$265.00. Variable speed control, belts and pulleys included. Reynolds Mfg. Co., Grand Rapids, Mich.

#### PLUMBING AND HEATING

**KNOW Your plumbing**. 405 page book of valuable data—formulas, drawings, tables, sketches on layouts, estimating, installing, ordinances, joint wiping, etc. Price \$2.00. Johnson Plumbing Supply Company, 3647 South Halsted St., Chicago.

#### ELECTRICAL SUPPLIES—EQUIPMENT

**MAGNETS**, Permanent, tremendously powerful Alnico alloy. Horseshoe: eight-ounce—\$1.40, four ounce—\$1.00; bars, two for \$1.50. Postpaid. Bulletin, 10c. Ross, 70 West Broadway, New York City.

**ELECTRICAL Wiring diagrams and instructions** for light switches and bell connections. Easy to understand with color of wires clearly shown. \$1.00 complete. Box 507, Utica, N. Y.

**ELECTRIC Eye**, with wiring diagram, literature, \$1.00 postpaid. Photobell, Dept. 8B, 123 Liberty Street, N. Y.

**NEW Alnico bar magnets** balance in mid-air (pair \$1.10). Horse shoe type lifts 50 times own weight \$1.00. Mechanics, Box 861, Minneapolis, Minn.

**ELECTRO-SCRIBE**: Electric pencil. Writes-engraves all metals \$1.00. Health Lamp: dual ray—ultra violet, infra red. Promotes sun-tan vitamin "D". Automatic—ac-dc current. \$3.90. Details, Beyer Mfg. Co., 4515-H Cottage Grove, Chicago.

#### ELECTRIC FENCING

**JUST Out!** New amazing ball bearing electric fence made from auto coil. Nothing else on market equals this invention. Build your own. Complete plans and 1940 catalog 10c. LeJay Manufacturing, 947 LeJay Building, Minneapolis, Minn.

#### WELDING—SOLDERING—PLATING

**BUILD AC welder**. Cuts or welds. Plans for three sizes \$1.00. Information dime. Hi-Point Electric Products, Bellefontaine, Ohio.

**75-200 AMPERE Welders** from old generators. Complete plans 35c. Plans show single and dual welder connections. LeJay Manufacturing, 347 LeJay Building, Minneapolis, Minn.

**BARGAINS**, Demonstrator arc welders, gasoline and electric drive. Liberal trial, easy terms. Write Hobart Welder Exchange, Box M-5402, Troy, Ohio.

**POWERFUL Dodge generator welder**. No rewinding. Good cheap reactor. No rewinding connection to auto engine. Plans \$1.00. Clarence Barcus, Farmersburg, Indiana.

**ACETYLENE Welding outfits**, \$27.73; electric welders, \$59.62; acetylene generators, \$59.90. Superior Oxy-Acetylene, Hamilton, Ohio.

**POWERFUL A.C. welder, kits, plans \$1**. Marvelweld, Box 1156, San Francisco.

**D.C. Arc-welder plans \$1.00 each** (three for \$2.00). Build it yourself without rewinding armature. 25-200 amperes from farm light plant generators. 25-200 amperes from Northeast Dodge automobile generators. 25-600 amperes from d.c. vehicle motors originally storage battery driven. Welders Club, AIB-3432 M-Mart, Chicago. For sale: D.C. vehicle motors, supplies, etc.

**WELDERS**, New and used. Write Lincoln Electric Company, Cleveland, Ohio.

**A.C. Welders, plans, material**. Free literature. Holgeron's Service, Canton, Kas.

#### ENGINES, MOTORS, DYNAMOS

**TRANSFORMER Steel cut to size**, 6c cubic inch, postage extra. Morton, 4832 Rice, Chicago.

**AUTO Engine and tractor governor**, easy to make, plans \$1.00. Box 88, Barnum, Minnesota.

**WINDING Data 200 motors, growlers, test transformers \$1.00**. Sabina Armature Works, Sabina, Ohio.

**BARGAINS—Welders, electroplating, motor generators**, guaranteed, liberal terms. Write Hobarts, Box M-5404, Troy, Ohio.

**GOVERNORS**, Auto engine, \$5.00 up. Agents, Candee, Llewellyn St., Los Angeles.

**BARGAIN—1/2 Hp. motors**, 60 cycle, 1 phase, 110 volt, like new, guaranteed, \$7.40. Send check to Erie Electric Motor Co., 120 Church, Buffalo, N. Y.

**600 NEW Motor diagrams, tables, and controller connections** for the practical electrician. Makes dual-voltage, multi-speed, star and Delta circuits clear and simple. Also includes all standard split phase, repulsion induction, compensated, series, two and three phase. Data for re-winding and reconnecting all types. Over 100 valuable tables. Money-back guarantee. Price \$2.00 prepaid. Educational Advancement Company, Lakewood, New York.

**AIR Compressors 1 3/4 x 1 3/4 \$6.00; 2 x 2 \$7.00; 2 1/2 x 2 \$8.00; electric drills 1/4 in. \$5.95**. Free folder. National, 1915 S. State, Chicago.

**MAKE Money**, rewind auto generators, washing machine motors, construct arc welder. 10c brings particulars. Catalog material. Ernest Knight, LaSalle, Illinois.

**SMALL Elect. motors**, with flexible shafts \$3.25 postpaid. McConnell, 1619 Edgewood, Racine, Wis.

**RECLEAN Use oil without cost**. Particulars, F. Gerwin, Fairview, Okla.

**RELIABLE Motor winding books**, Lessons, connecting diagrams, winding data. Introductory data selection. \$1.00. Motor Data Co., Box 7631, Kansas City, Missouri.

**THREE To ten KVA alternating generators**. Motors, converters, State your needs. Queen City Electric, 519 South California, Chicago.

#### MACHINERY, TOOLS AND SUPPLIES

**1000 GADGETS!** Giant 10 pound kit crammed with valuable assortment of screws, bolts, nuts, washers, gears, springs, rivets, brackets, etc.—worth \$7.50, yours only \$1.98. Satisfaction guaranteed. Manufacturers Screw, 222 W. Hubbard St., Chicago.

**KELLOGG Air compressors, \$6.00**. Vacuum pumps, \$6.00. Brand new Remington portable typewriters, \$13.00. Taylor, 105 East 102nd Street, New York.

**BUILD Your own machine tools**. Castings and blue prints at nominal cost. Send 10c for 2 color 28 page catalog, 34 prints covering 12 metal-working projects, \$1.50. 23 prints covering 6 wood-working projects, \$1.00. Lewis Machine Tool Co., Dept. M-5, 1000 Alhambra Ave., Los Angeles.

**LATHES—We have a few bargains** in slightly used lathes, 9" to 16" swing. Write for May Blue List. South Bend Lathe Works, 454 E. Madison St., South Bend, Ind.

**COMPLETE Plans and instructions** for building electric drill from old washing machine motor, comparable to 1/2 inch drill \$1.50. Conrad Eines, Havre, Mont.

**DRILL Grinding attachment**. Fits bench grinder, hand or power. Turned, handles, sizes 3/16 to 1 1/4". Price \$7.85. Descriptive literature on request. Tractor-Lite Co., Sidney, Iowa.

**14" x 6' GREAVES Klusman cone head engine lathe**, quick change. No. 0 Cincinnati miller, cheap. Write for particulars. Cincinnati Machinery & Supply Co., 221 E. Second St., Cincinnati, Ohio.

#### BOATS, OUTBOARD MOTORS, ETC.

**CRUISERS—Latest designed 17 ft. outboard or inboard overnight boats**. Complete \$325.00 up. Streamlyn Boat Co., 3213 W. Ky St., Louisville, Ky.

**INBOARD Propellers, gear pumps, stuffing boxes, etc.** Wm. Baker, Pond St., Quincy, Mass.

**250 REBUILT Outboard motors**. Fully guaranteed. All makes, sizes. 5c brings complete data. Masters & Son, 808 N. Clark, Chicago.

**BUILD Your own boat!** Brooks pre-cut, factory-milled, knock-down parts save time and money. 30 boats to select from. Send 25c for big catalog. Brooks Boat Co., Dept. P.M., Saginaw, Michigan.

**KAYAKS—Weldwood kit**. Catalog. Cre-Craft Boats, Dept. F, Millburn, New Jersey.

**FORD-Mercury-Zephyr marine conversions**. Catalog 10c. Lehman Engineering Company, Dept. D, Newark, N. J.

**TEN Plywood boat plans 50c**. Free catalog boat building plans. The Rudder, 15 Murray St., New York.

**GENUINE** New Evinrude and Elto outboard motors now as low as \$26.50 (plus small transportation charge.) Down payment as low as \$6.00. Fifteen advanced 1940 models to choose from. Write for catalogs, boat directory and handy Boat-and-Motor Selector—all free! Address, Evinrude Motors, 4287 N. 27th St., Milwaukee, Wis.

**BUILD** Electric outboard from automobile generator. Smooth—quiet. Uses car battery. Complete plans 10c. LeJay Manufacturing, 547 LeJay Building, Minneapolis, Minn.

**KAYAK** Construction kits. New designs in lightweight canvas kayaks and canoes. Nine to fifteen feet from \$9.95 to \$39.50. Also sold assembled. Mail time for literature. Jamestown Specialty Co., Dept. P540, Titusville, Penna.

**BUILD** A boat by the Welch system. It's inexpensive, interesting and profitable. Everything for building, equipping or repairing boats. Use Welch ready cut parts. Send 10c for catalog showing boats of many types; boat hardware; propellers; marine paints; sails; boat finishing materials and Welch White Cap marine motors. Welch Boat Company, Station K-1, Milwaukee, Wisconsin.

**SNIFE**, Comet, Lightning—fittings—parts—complete boats. Weldwood sailing and rowing dinghies. Lists 10c. Barnegat Boat Works, Bryn Mawr, Pennsylvania.

**BUILD** Your own boat with Bay City prefabricated frames and materials. Save up to 2/3s. Lumber, fittings, engines and equipment. Illustrated catalog 100 boats 9 to 75 feet 10c. Bay City Boats, Inc., 1552 Adams St., Bay City, Mich.

**KAYAKS**. Biggest values! Safest! Easiest built! Address Playaks, Dedham, Mass.

**OUTBOARD** Motors, all makes. Used motors and parts. Stamp brings motor list. Outboard Headquarters, 305 Atlantic Ave., Boston, Mass.

**MARINE** Power—Easily convert any Ford motor (domestic and foreign) with Osco parts and kits. Complete catalogue 25c (coin). Osmithson, 3644 Lawrence St., Philadelphia, Penna.

**OUTBOARDS**—Save 1/2. Good used parts, all makes and models. Bargains rebuilt motors. Crandall Hicks Co., 959 Commonwealth, Boston, Mass.

**BOAT** Designers are highly paid professionals. Complete course by mail. Catalog. Westlawn, Montville, N. J.

### SPORTING GOODS, GUNS, FISHING TACKLE, ARCHERY

**FISHERMAN'S** Belt! Zips open or closed. Holds fly box, leaders, bait, knife, sinkers, lures, cigarettes, pipe, etc., in waterproof compartments. Small, medium, large. At dealers or send direct. \$2.95 postpaid. Free literature. Welch Fisherman's Belt, 100 Pacific Ave., Kelso, Wash.

**FISHERMEN**—Get a genuine Richardson rod—priced and built to fit your requirements. Sturdy lightweight construction. "just right" flexibility and balance make these rods universal favorites. Bait and fly casting; trolling and weakfish rods. One-piece solids, the new hexagon seamless tubulars with offset handles, jointed tubulars, and telescopes, each tagged with the "Sign of the Fish" giving details of construction. Write for thrilling 1940 catalog. Richardson Rod and Reel Company, 3178 N. Sawyer Ave., Chicago, Illinois.

**MAKE** Files and fishing lures. Wholesale material catalog 5c. Herter's, Waseca, Minnesota.

**TENTS**, Factory to you. Catalog free. Willis Co., Everett, Mass.

**TWENTY** Assorted spinners one dollar. E. J. Knechtges, Grafton, Ohio.

**TENNIS** Restrainers: Frames, gut, silk, free catalog. Tennis Supply, 1407 Sixth Avenue North, Minneapolis, Minnesota.

**BARGAINS!** Gun catalog 5c, camera catalog 10c, archery catalog 5c, golf catalog 5c, tennis catalog 5c, medal-award catalog 10c. Warshal's, First-Madison-PM, Seattle.

**ARCHERY** Supplies. Instruction book and catalogue 10c. Mid-West Archery, 2209-A East 75th, Chicago.

**ARCHERY** Kits complete, everything that's needed. Krons-Noble Co., Kenosha, Wis.

**FLY** Tying and rod repairing materials catalog free. Work Fly Company, Pueblo, Colorado.

**FISHERMEN**—Sure catch trout fly 25c. Patton's Taxidermy, Paradise, Penna.

**AIR** Pistols: Haenel Model 26—\$6.95; Super Haenel—\$9.45; Diana—\$9.95; Benjamin (new models)—\$7.95. Air rifles: Crosman single shot—\$8.95; Repeater—\$10.95; Benjamin—\$7.95; Tell—\$6.95; Haenel Model XV—\$4.95; Model 40—\$7.95. Send stamp for bargain catalog "W". Lee Sales, 35 West 32nd, New York City.

**HOOT** Indian twin spinner—goes deep among the big ones—weedless—legal—\$1.00 postpaid. Hootspinner, 4629 Kingswell Avenue, Los Angeles, Calif.

**HUDSON** Bay blankets, complete camping, hunting, outdoor equipment. Catalog. Howe Fur Company, Coopers Mills, Maine.

**FLY** Fishermen! Get my book "Making and Using the Dry Fly." \$2.00 postpaid. Satisfaction guaranteed. Special get acquainted offer—14 fine quality dry flies, 10-12-14. \$1.00. New catalog 10c. Paul Young, 8065-C6 Grand River Ave., Detroit, Mich.

**SAVE** 40% On sleeping bags. Duck down filled. Mothproofed. Regular \$38.25 value, by mail \$22.95. \$17.50 wool bags only \$10.95. Guaranteed. Write for circular. Alaska Sleeping Bag Co., 1414 S. W. Harrison St., Portland, Oregon.

### FIELD GLASSES, TELESCOPES AND MICROSCOPES

**ASTRONOMICAL** Telescopes, binoculars, cameras, microscopes; bought, sold, repaired. Send 10c for list of instruments desired. Rasmussen, Box 294, Amsterdam, N. Y.

**LENSES**—Assortment of fifteen, ground and polished. High quality. Slight imperfections as small chip on edge. Diameters 10mm. to 53mm. Various focal lengths, including negative eyepieces. Suitable for telescopes, microscopes, field glasses, etc. \$1.00 postpaid. Satisfaction guaranteed or money refunded. American Lens Company, 148 North Mayfield, Chicago.

**TELESCOPES**, Microscopes, binoculars: 1940 bargain catalog free. Brownscope Co., 5 West 27th Street, New York.

**BINOCULARS**, Telescopes cleaned, repaired. New and used glasses for sale. Send glasses for estimate. W. M. Belz, Opticians, 2 E. 44 Street, New York City.

### ANTIQUES, RELICS, INDIAN GOODS CURIOS

**SWORDS**, Rapiers, pistols, daggers, armor list 10c. Robert Abels, 860A Lexington Ave., New York.

**GLASS**, Books, minerals, curios, catalog 5c. Junes Antiques, Northbranch, Kansas.

**INDIAN** Relics, coins, bills, gems, crystals, curios, etc. Illustrated catalog 5c. 100 ancient arrowheads \$3.00. H. Daniel, Hot Springs, Ark.

**30** GENUINE Indian arrowheads. \$1.00. Catalog. Geo. Holder, Glenwood, Ark.

**INDIAN** Relics, beadwork, coins, curios, minerals, old glass. Catalog 6c. Indian Museum, Osborne, Kansas.

**CHINQUILLA'S** Indian Craft Museum. Handiwork of all Indian tribes. Jamaica, N. Y.

**ARROWHEADS!** Glacial boulder beauties. Rainbow variations. Don McKillop, Regina, Sask.

### TAXIDERMY

**TAXIDERMY** Supplies—Quality artificial eyes, teeth, genuine Jonas head forms. Tools, materials, etc. Everything for the progressive taxidermist. Send 10c for big illustrated catalogue. Jonas Bros., 1049 Broadway, Denver, Colo.

### DOGS, PETS, BIRDS

**FUN** For kiddies—grownups! Live Chameleons (watch it change color) 25c. Food 15c. Cash. John Spencer, Box 732, Pittsburgh, Penna.

**PUPPIES!** Low prices! 20c brings photographic prospectus with delightful novelty. Royal Kennels, Chazy, N. Y.

**GUARANTEED** Live arrival, guaranteed songsters, seeds, supplies. Write for price list. Universal Bird Co., P.O. Box 7, Bergen Station, Jersey City, N. J.

**DOGS**, Chicks, turkeys for sale. Flocker, Box 7720, Sharpsburg, Penna.

**BIRDS?** Get American Canary Magazine monthly. Year, \$1.00. 2839-P North Halsted, Chicago.

**BEAUTIFUL** Pure white police dogs. Ansonia Kennels, Mose, N. Dak.

### POULTRY AND FARM SUPPLIES

**IF** You want better chicks write for free Hinkle chick catalog. Our prices are low. For example, straight heavy breed pullets \$8.45; special broiler lots, all heavies, \$5.40—100; Leghorn pullets \$12.95. Many bargains in straight and sexed breeds, poults and ducks. Immediate delivery. Greensburg Hatchery, Box 40, Greensburg, Indiana.

**BUY** Davis chicks if you want more eggs this fall. Write for 24 page catalog and our rock bottom, money-saving prices. Sexed chicks, poults and ducks. Davis Poultry Farm, Route 34, Ramsey, Indiana.

**BABY** Chicks for immediate delivery. 21 different breeds. Light cockerels \$2.50—100. Write for complete prices. Free catalog. Dubois County Hatchery, Box 912, Huntingburg, Indiana.

**BABY** Chicks. Cockerels \$2.50 per 100 and up. 21 different breeds. Free catalog. Write Salem Hatchery, Box 81, Salem, Indiana.

### TREES, SHRUBS, ROOTS, HERBS

**GINSENG** Growing instructions free, seeds reasonable. Specialty Farm, Rockford, Minn.

**FREE!** Indian cactus pot with fanciers collection 15 healthy cactus postpaid. \$1.00 cash. John Spencer, Box 732, Pittsburgh, Penna.

**COLORADO** Blue Spruce trees—2 year old. Extra strong. 25 prepaid to you for \$1.00. H. D. Belcher, Brook Forest, Colo.

**JUST** Out! World's greatest "Herballist Almanac." Beautifully illustrated in natural colors. Contains over 200 old-fashioned herb medicine recipes for home use. 10c postpaid. Worth dollars! Botanics, Box 1109, Evergreen Park, Illinois.

### FARM MACHINERY AND SUPPLIES

**BUILD** Tractor axle from truck and car parts for small tractor. All gears run in oil. Blueprint and instructions \$1.00. T. G. Meister, Harrisburg, Arkansas.

**WRITE** For free large 1940 catalog of used and new tractor parts. Satisfaction guaranteed. Central Tractor Wrecking Co., Boone, Iowa.

### FARMS AND FARM LANDS

**YOU** Can buy a good farm in Minnesota, North Dakota, Montana, Idaho, Washington or Oregon in the agricultural empire along the Great Northern railway. Developed farms or cut-over land at low prices, suitable for dairying, poultry and diversified farming. Farming conditions good. For free book and complete details write E. B. Duncan, Dept. 557, Great Northern Railway, St. Paul, Minnesota.

**GOOD** Farms available. Washington, Minnesota, Idaho, western Montana, Oregon. Dependable crops, favorable climate. Write for impartial advice, literature and list of typical bargains. Specify state. J. W. Haw, 119 Northern Pacific Ry., St. Paul, Minn.

**FLORIDA** Lakefront camp sites \$50.00—five acre highway fronts \$50.00. \$5.00 down and \$5.00 monthly. R. W. Stewart, Inverness, Fla.

**CANADIAN** Tax sale lands for a dollar an acre and up. Small monthly payments. Farms, timber, hunting and fishing camps, minerals. Limited number of properties. Write at once for free illustrated booklet. Tax Sale Service, Room 613, 72 Queen St. W., Toronto, Canada.

**STROUT'S** 1940 Catalog, money-making operating dairy farms; poultry, truck, fruit, grain, general crop farms; summer homes, highway business sites, gas stations, etc.; nearly 1500 bargains listed, near good market cities; write for free money-saving copy. Strout Realty, 255-P 4th Ave., New York City.

**INVESTIGATE** The Highlands of Southwestern Louisiana. Gently rolling, well drained, at low prices on cash rental terms. Descriptive book sent without obligation. Long-Bell Farm Land Corporation, 851 R. A. Long Building, Kansas City, Mo.

**GOVERNMENT** Land—10c acre up. Information all states 25c. Nat. Tax Service Bureau, 1036A Majestic Bldg., Detroit.

**40 ACRES**, Near White River, unimproved; poultry land. \$175, \$5 down, \$5 monthly. Free list and literature. Hubbard, 216 Grossman Bldg., Kansas City, Kans.

## PROFITABLE OCCUPATIONS

**BUILD** And install own attic cooling systems. Profitable. Box 85, Osceola, Ark.

**BUSINESS** Proposition resilvering mirrors, autoparts, reflectors, making chipped glass signs. Write Sprinkle, Plater, 288, Marion, Indiana.

**MAKE** Money—Others do—Collecting reptiles, toads, frogs. Easy! Profitable! Sure! We buy all varieties. Particulars dime. Biological Research Laboratories, Dept. 2B, Little Rock, Arkansas.

**SPARE** Time profits taking magazine subscriptions. Complete details free. New York Circulation Service, 30 Church Street, New York, N. Y.

**UNEMPLOYED?** Need work? Write H. Foster, Mount Ayr, Iowa. (No selling.)

**OPERATE** Rental libraries! Profitable, dignified, steady income. Write for free folder. B&B, 218 West Gold, Albuquerque, New Mexico.

**ANGORA** Wool rabbits pay. America's fastest growing industry. Start now. Dakota Rabbitry, Oakes, North Dakota.

**GREAT** Money making opportunities. Write. George Clark, Thorne, North Dakota.

**LIKE** Afternoons free? Work home! 12,000 word surprise literature free! National, Box 1240-U, San Bernardino, California.

**RAISE** Giant mushrooms! We buy! Start cellar, shed. Big book, pictures free. United, 3848 Lincoln Ave., Dept. 67, Chicago.

**MEN—Women**, operate "specialty candy factory" home, all or spare time. Opportunity for good steady income. (Our 31st year.) Ragsdale Candies, Drawer 62, East Orange, N. J.

**ANNOUNCING** New home study course in commercial baking. Good field for ambitious men. Nearly depression proof business. Common school education sufficient. Send for free booklet "Opportunities in the Baking Industry" and requirements. National Baking Institute, 3601 Michigan Avenue, Dept. 3434, Chicago.

**RAISE** Rabbits and cavies for us. Full details. Catalog, contract and magazine 10c. Or send 25c for book, catalog and year's subscription to Small Stock Farmers Magazine, Stahl's, Box 10, Holmes Park, Missouri.

## GAMES—ENTERTAINMENT

**BINGO**—Money maker for organizations. 100 card game complete \$1.00. Warwick Press, Conimicut, R. I.

**PHONOGRAPH** Records—Twelve, \$1.00. Paramount, 358-AB East Market, Wilkes-Barre, Pennsylvania.

**PUZZLEKLUB**. Get membership, world's toughest puzzle, 25c. Puzzleklub, 854 Plymouth Bldg., Minneapolis.

**TRICK** Chalk stunts. Catalog 10c. J. Balda, Cartoonist, Oshkosh, Wisconsin.

**SELL** Your game! If you have devised a new game and want to market it, send 3c stamp for particulars. Trend Games, Highland Park, Ill.

**PLAYS**, Operettas, musical comedies, complete minstrel first-parts with song programs, blackface skits, vaudeville acts, monologs, dialogs, recitations, juvenile plays and songs, musical readings, entertainments, make-up goods. Catalog free. T. S. Denison & Co., 203 N. Wabash, Dept. 11, Chicago.

## BOOKS, PERIODICALS, PICTURES, POSTCARDS

**TYPEWRITING** Self taught, 64 pages, 18c stamps. Book of mathematical oddities, 64 pages, 18c stamps. The Clifton Company, McKinney, Texas.

**FREE** Guide to all leading magazines. Frank Davis, So. Macon St., Fort Valley, Ga.

**MAGAZINE** Bargains, new back number magazines, 5c each. List free. Milwaukee Book Mart, 625-N 27th St., Dept. A, Milwaukee, Wis.

**HUNDREDS** Panning, digging gold! Big placer-deposits untouched. Learn prospecting, panning, sluicing. New, illustrated treatise, with maps showing localities, valuable gold-diggin's information, interesting news-articles covers everything. \$1.00, prepaid. Nugget-News, Box 52, National City, Calif.

**MAGAZINES**. Back numbers (used) all kinds. Unselected 1c each, 3c each selected. Universal, Box 739, Boston, Mass.

**FREE** Catalogue: Little blue books. Renseb, 30 Church, New York City.

**MAGAZINES** Half-price! Catalog 10c. Magazine Exchange, Baseline, San Bernardino, California.

**PHOTOGRAPHS** By McGoldrick. Samples, listings, 35c. Albert McGoldrick, Mansfield, Mass.

## MAGIC TRICKS, PUZZLES, JOKER NOVELTIES

**FREE** Puzzles—Send stamped self addressed envelope. Hutchison, 2742 Hennepin, Minneapolis, Minn.

**HOLLYWOOD** Special! Magicians button, new 1940 catalogue and free trick. All for 25c. Magic House of Charles, Box 888, Hollywood, California.

**CUT** And restored paper strips—new low price 25c. Paper tearing to parties or hat 50c per doz. Prepaid, Callport and Morris Co., 356 W. 40th St., New York City.

**THE** Slave Ship puzzle and solution. Send coin 25c. Clipper, 17507 Daleview, Lakewood, Ohio.

**COMPLETE** Vaudeville act 25c. Chas. Hyde, 311-n 4th, Reading, Penna.

**MAGICIANS'** Headquarters. 216-page catalog pocket, parlor, professional tricks, 25c. Kanter's, 1309 Walnut, Philadelphia.

**EARN** Money in any crowd. Call names of strangers, tell unspoken questions. Professional course mind reading, spirit writing, etc., \$1. Henderson, Box 341, San Bernardino, Calif.

**ACROBATS** Have health! Their strength earns real money! Professional secrets revealed! Knoff, 2154-MB No. 52nd Street, Milwaukee, Wis.

**BE** A magician. Large professional magic catalogue of latest tricks 25c. Cash paid for complete Tarbell Magic Courses. Write, Ireland, C-109 North Dearborn, Chicago.

**ILLUSTRATED** Novelty catalog, and gift, 5c. Frank Wencel, Hamtramck, Mich.

**SPECIAL** Buy! Thurston's card tricks, 30c coin! J. Otto, Box 864, Sequim, Wash.

**WORLD'S** Largest professional magic shop keeps you in touch with latest tricks. To receive mailings send 25c for 1940 catalog. Holden, 220 W. 42nd St., New York.

**TRICKS** You can do! For pocket-parlor-stage. With coins, cards, cigars, ropes, balls, thimbles, watches! Escapes, mind-reading, spirit and mental magic! Illusions, magical books and stage supplies! Largest assortment; lowest prices! 100 page catalog 500 popular tricks 10c. 80 page catalog larger stage magic 10c. Write today! Lyle Douglas, Station A-5, Dallas, Texas.

**JOIN** Magicians' Fraternity! Free tricks! Monthly magazine, sample 10c. International Magicians, Mt. Morris, Ill.

**LEARN** Ventriloquism, 3c stamp brings particulars. Smith, 801 Bigelow, Peoria, Illinois.

**LARGE** Magic catalog 25c. Hundreds of tricks. Chicago Magic Company, 2300 N. Mason Avenue, Chicago.

## RARE COINS

**I** MAY Have just the scarce U. S. coins you want. Send me list. "Meet me by mail." William H. Kenworthy, Waterville, Maine.

**FREE!** Foreign coin, banknote, and large illustrated coin catalogue. Send 4c postage. Coin approvals sent. Tatham Coinco, Springfield-125, Mass.

**OLD** Money wanted. Do you know that coin collectors pay up to \$100.00 for certain U. S. cents? And high premiums for all rare coins? We buy all kinds. Send 4c for large coin folder. May mean much profit to you. Numismatic Co., Dept. 20, Fort Worth, Texas.

**COMMEMORATIVE** Half dollars, Lincoln, Stone Mountain, Oregon, Texas, Cleveland, Kentucky, San Diego, Long Island, \$1.50 each. Illustrated catalogue No. 14, 25c. Norman Shultz, Salt Lake, Utah.

**COIN** Packet, 100 all different coins, copper, nickel, silver, some over 100 years old, \$2.00, postpaid. Koeppel Coin-Shop, Eighth at Broadway, Los Angeles.

**ILLUSTRATED** Retail coin catalogue 10c. James Randall, 407 South Dearborn, Chicago.

**25** COINS And tokens, 25c. Oddehon, Box 44, Overland, St. Louis, Mo.

**RARE** U. S., foreign coins, war medals. Catalogue 10c. Mengelle, Colorado Springs, Colo.

**GET** Profit and pleasure in collecting old coins. Send 10c for 56 page illustrated coin catalog. You'll be delighted with it. Send for it now. B. Max Mehl, 370 Mehl Building, Fort Worth, Texas. Largest rare coin establishment in U. S. Established 40 years.

**UNCIRCULATED** 1939-S Or 1939-D cent and catalogue 10c. Landon, 901-A Lucerne, Los Angeles.

## OLD STAMPS WANTED

**I** WILL Pay \$100.00 each for 1924 1c green Franklin stamps, rotary perforated eleven (up to \$1,000.00 each if unused). Send 6c for large illustrated folder showing amazing prices paid. Vernon Baker, (PM-5) Elyria, Ohio.

## STAMP COLLECTING

**FIFTY** Different United States commemoratives, dime, approvals. Ellmars, 4176 Bienville, New Orleans.

**U. S.** \$1.00, \$2.00, \$3.00, \$4.00, \$5.00, \$10.00, including 35 different U. S. commemoratives—25c. Approvals sent with all orders. Regal Stamp Co., 3505 Aldine St., Philadelphia, Penna.

**MINT** Roumania air mail with approvals 3 cents. Harries, 6606 No. Whipple Street, Chicago.

**80** AIRMAILS \$1. U. S. unused stamps wanted, 85% facevalue. Money return mail. American Trading, 656 West 160th, New York.

**RED** Postmark on 10c Nevin cacheted first day cover from Derry, Pa., June 10th. Send no money. C.O.D. 75c. V. Kestner, Derry, Penna.

**FALKLAND** Islands coronation set on first day cover (worth 75c)—only 20c to approval applicants. Free packet and bargain lists included. W. Torgesen, Teaneck, N. J.

**PENNY** Approvals, Airmails, pictorials, commemoratives. Treasure Stamps, Mount Prospect, Illinois.

**THE** World in a packet. An outstanding value! 100 stamps from 100 different countries, including Abyssinia, Afghanistan, Brunel, Falkland, Samoa and others from Africa, Asia, South America, West Indies, etc. Our pamphlet which tells "How to Make a Stamp Collection Properly," together with our large bargain list of albums, packets, sets, etc. All for only 20c. Queen City Stamp Co., 604 Race St., Room 36, Cincinnati, Ohio.

**"CHACO** Peace" commemorative set including airmails, also 97 different stamps, 10c approvals. Tipre Stamp Co., 976 So. Westmoreland, Los Angeles, Calif.

**50** RAILROADS, Ships, etc. 10c. Approvals. Buchanan, Box 40, College Point, N. Y.

**COMPLETE** Mint set free. Eight large pictorials, Spain, Cervantes commemorative. Approvals, 3c postage. DeMers, Box 1033, Milwaukee, Wisconsin.

**PENNY** Approvals by country. M. H. Hoerning, Merriam, Kansas.

**25** SWEDEN, 25 Norway, 25 Denmark, all 75 different, ten cents with approvals. Pocono Stamp Co., Dept. P, Box 512, Wilkes-Barre, Penna.

**25** FINE U. S. 1861-1908, 10c. Weston, Box 383, Ponca City, Oklahoma.

**20** DIFFERENT U. S. commemoratives, unused selected Pan-American, etc. \$1.00. Steger, 222, Peotone, Ill.

**200** DIFFERENT 10c. Big 50% approvals. Covert Stamp, 39 State, Rochester, N. Y.

**3000** U. S. Bank mixture or 300 commemoratives \$1.00. H. Legz, 45 Ferris, Highland Park, Mich.

**EXPENSIVE** Collection broken, 15 valuable specimens free. Lessler, Barkley, Clifton, N. J.

**CANARY** Island airmail 10c. Ten Hyderabad 10c. Dufort's, 4402 Chateaubriand, Montreal, Canada.

**ELEVEN** Sets for twenty cents. Reed's, Citizen Office, Houtzdale, Penna.

**OUTSTANDING** Bargain! 25 different Newfoundland only 35c with approvals. Douglas, Hawkesbury, Ontario.

**WEEKLY** Stamp magazine, thirteen weeks, 10c. Stamp Journal, Kalamazoo, Mich.

**NUDE** Duchess set (2 varieties.) 5c—approvals. Shultes, Berne, N. Y.

**FREE!** Two coronation sets. Postage 3c. Roberts, 312F Shearerblg., Bay City, Michigan.

**SENSATIONAL** Combination offer! Big packet 105 all different including Greenland (new country), Congo, Manchukuo, Costa Rica triangle, air-mails, commemoratives, giant diamond-shaped stamp, \$4 United States; complete set United States telegraphs, cataloging 20c, scarce set Siberia cataloging 50c. Packet British colonies including Gwalior, Hyderabad, Burma (new country), Jubilee and coronations. Total catalog price over \$3.00! Everything for only 5c to approval applicants! World-Wide Stamp Company, Department 600, Camden, New York.

**HUNGARY** 46 Different free to approval applicants. Excel, Box 1315, Chicago.

U. S. No. 238, 25c; No. 287, 10c; (SE), French, Box 864, Lakeland, Fla.

9 DIFF. North Pole commemoratives 30c. Johns, 1725 Aisquith, Baltimore, Md.

U. S. Only. Lowest prices. Send dime for \$5.00 stamp and catalogue. Adam Bert, Parck Building, Pittsburgh.

**GIFT** Edition stamp annual free—Sixty pages with hundreds of illustrations featuring Canadians, Newfoundlanders, United States, Colonials, foreign, supplies. Sent free. Gray Stamp Company, Dept. PM, Toronto, Canada.

100 DIFFERENT Dominican Republic \$2.00. Thompson, Apartado 655, Cuidad Trujillo.

U. S. "Biltup" deluxe mixture, over 1000. Rich in obsoletes, commemoratives, precancels, only 75c. No approvals. Missions Outlet, 380 Van Houten, Paterson, New Jersey.

5-5c SETS For 10c with approvals. Franklin Stamp Company, 596 Haddon Ave., Collingswood, N. J.

**NEJD** (Saudi Arabia) Bolivia eucharistic triangle, Cayman Island pictorial, Negri Sembilan, Turks & Caicos Islands, Manchukuo, Bahamas war provisional, five dollar United States, British Solomon Islands (cannibal), Everything 3c with our famous approvals. Viking Stamp Co., 1-Z, Hanson Pl., Brooklyn, N. Y.

**FREE**—20 Different commemoratives to approval applicants. Sawpit Company, 287 Olivia, Port Chester, N. Y.

**PAMPHLET** "Making Money With Stamps." Price 25c. Rosebraugh, Lyons, N. J.

**CANADA** 100 Different 25c—approvals all countries. Lists, Victoria Stamp Co., London, 4, Canada.

**SEND**: 100 Mixed and 10c; receive 100 different. Approvals, Exchange, 705 Thurston, Defiance, Ohio.

**APPROVALS**, Foreign and U. S., 3c postage. Garvey, Box 295, Pittsburg, Kansas.

105 DIFFERENT South American with airmails only 20c to approval applicants. Davis, Silver Lake, Ind.

72 DIFFERENT U. S. 10c. Album Service, Route 57-13, Sioux City, Iowa.

**APPROVALS**, 40000 Varieties available. Large selections, low prices. Write today. Pkeigwin Stamps, Vineland, N. J.

**FREE**—Five different Finland stamps with fine approvals. Reimers, Fort Worth, Texas.

5000 MIXED: \$1. Collectors wanted: 100 different 10c. Wholesale list 25c. Collectors names 10c. Griest, 515 W. Third, Davenport, Iowa.

**ADDRESSES**: 100 Foreign philatelic agencies 25c; stamp swappers 40 countries 10c; premium with approvals. George Bacallas, Corning, N. Y.

**SENSATIONAL Offer!** 24 different Mexico includes giant diamond airmail 5c with approvals. Stanley Melzer, 3120 South Adams Ave., Milwaukee, Wisconsin.

**FREE**—Five beautiful new commemoratives with approvals. Green & Co., Norwood, Ohio.

1,000 SUPREME Quality stamps 20c. Thompson, 321 Tyler, Washington, Penna.

**BARGAIN** Packets our specialty. Lists 3c. Wilbur Errickson, Englishtown, New Jersey.

**COLLECTORS!** Exchange duplicates my way. It's different. Vallette, Declo, Idaho.

1000 U. S., Including commemoratives and precancels, 15c. Lee, Bridgeport, N. Y.

**FREE!** "American packet"—approvals. Brockton Stamps, 37 Winona, Brockton, Massachusetts.

**UNPICKED** Mixture: 40c pound, 100 U. S. revenues on documents—10c! (700—50c.) Vanvoorhis, Hyndman, Penna.

**POLAND**—100 Different 17c. Approvals, Niederstadt, 4727 West Beloit, Milwaukee, Wisconsin.

25 PORTUGUESE Colonies 10c. Approval applicants. Lucky, 745 Josephine, Glendale, Missouri.

**BOOK** And stamp catalogue free. Landau Book Company, 16 East 17th, New York.

2500 MIXED United States 30c postpaid. Superior, 3815-P Wabash, Kansas City, Mo.

**BECOME** Mailorder stamp dealer. Men, women, young or old. Sparetime at home. Make more money than working hard on job. Free instructions sent that guarantees success. Confidential wholesale pricelist included. Postage 3c. Superior, 276A Palms Station, Los Angeles, California.

**PENNY** Approvals, that satisfy. Neil Gronberg, Box 5441-P, Philadelphia, Penna.

U. S. No. 733, 10c; approvals. Breaking map collection. Send reference, want list. Brown, 470 Audubon, New York.

U. S.—68 Different (commemoratives, airmails, etc.) with approvals 9c. 55 diff. commemoratives 1893, etc., 25c. Moseley, 4932 Forestpark, St. Louis, Mo.

**MANCHUKUO**, Mexico; two complete commemorative sets, plus surprise packet, 10c. Approvals, Gordon, Box 201, Clifton, N. J.

1,000 WORLD Stamps 10c. Avon, 147 Summit St., Brooklyn, New York.

**DEAD** Country! 50 specially selected Poland—only 5c with approvals! Saxon Company, Valley Stream, N. Y.

**NEVER** Before! Never again! Unbelievable! Big collection United States 1857-1939. Catalogs \$10. (250 different.) \$1.10. Franklin, 225 Franklin, Rochester, N. Y.

**FINLAND**—15 Different. Attractive approvals. Calvin Clayton, 3600 Elizabeth, Pueblo, Colo.

**FREE**—25 Different stamps, Nyasaland, etc. Ask for approvals. Frank Ewing, 2096 East 89, Cleveland, Ohio.

**SUPERB** Collection of 180 fine, selective pictorials, commemoratives, etc., including 50 different French Colonies (many new pictorial issues) Vatican City pictorial, 2 Abyssinia pictorials, Venezuela high face value issue, 15 different British Colonies, 4 Ecuador 20th century scenic, orchid diamond shaped stamp, British coronation and 100 other splendid stamps. This magnificent collection of 180 all-different stamps, cataloging \$4.00, will be sent for only 10c if you request our approvals. Free: Romance and Adventure With Postage Stamps, valuable booklet on how to buy and collect stamps, together with interesting stamp stories. Frasek Company, Dept. 55, White Plains, New York.

50 FREE Iraq, Iran, etc., catalogued \$1.00. Album 3c. Bullard, 268 Northampton, Boston, Mass.

600 DIFFERENT 50c; 1111, \$1; 2000, \$2.50. Fred Onken, 630 79th Street, Brooklyn.

**FORTY** Country mixture, including scarce Fiji, 300 stamps, 25c. Elsea, Bowling Green, Ohio.

300 DIFFERENT Stamps 10c approvals. Kravat Company, 1925-Q Quentin Road, Brooklyn, N. Y.

UNITED States mixtures 35c lb. Canada 70c. Foreign \$1.00. Mission, 4512 North Racine, Chicago.

**COLLECTORS**, Dealers, send for gigantic mixture list of bargains, Macrory, 94 Indian Rd., Toronto, Canada.

**WORLD'S** Smallest airmail—Largest diamond and triangle stamps, free stamp magazine, magnifier to study stamps, with large packet of stamps from scarce countries. Big bargain 5c with approvals. Capital Stamp Company, Dept. 2, Little Rock, Ark.

45 DIFFERENT United States, gauge, hinges, pricelist—all for 10c. Seidenberg, Baroda, Mich.

50 DIFFERENT U. S. to approval applicants only 5c. Theodore Stevens, 3576 Maryland Ave., Detroit, Mich.

**SCARCE** Diamond airmail! Wonderful packet 115 different from strange countries, British Colonies, Haiti, Tasmania, pictorials, etc. 5c to approval applicants. Reliable Co., Box 139, Dept. 3, Church Annex, New York.

**SELANGOR** Perak, Albania, Haiti, Bhopal, Palestine, Johore, Manchukuo, Congo, Kadah, Cochon, Kookaburra-bird and 200 different stamps only 10c with approvals. Reich Stamp Co., 4647 Kenmore, Chicago, Dept. M.

10,000 VARIETIES 1c Each. Gordon Davison, Box 568, Manchester, N. H.

**MINIATURE** War sheet! Beautiful Spanish revolutionary sheet only 3c to approval applicants, or complete set of six different sheets for 15c. Cactus Jr. Approvals, Box 1870-B, Tucson, Arizona.

UNITED States stamps on approval. Over 1500 varieties in stock. Send for a selection and be convinced that we offer an outstanding service. Reasonable prices, high quality. Southern Stamps, Drawer 70, Miami, Florida.

**FREE**—The Stamp Finder! Our new 24 page edition, fully illustrated, which will enable you to instantly identify all difficult stamps. Also fine packet of odd and unusual stamps from Bosnia-Herzegovina, Monaco, Patiala, Cyprus, etc., including maps, ships, animals and strange scenes. All free to approval applicants inclosing 3c postage. Garcelon Stamp Co., Box 900, Calais, Maine.

5 TRIANGLES, 100 Foreign 10c, approvals. Ransom, 1333 Pontiac, Ann Arbor, Mich.

**COLLECTORS**—Send 10c for our unusual free stamp offers and beautiful commemorative set. Paramount Distributors, Box 864-P, Denver, Colo.

**BIGGEST** Map—odd lands—gold stamp! Our dandy packet includes all these: Giant map stamp (world's biggest), Fiume (dead country), Liberia (Bongo antelope), unique Salvador (printed in gold and 3 other colors), tiny Medellin "midget" (dwarf stamp), antique Portugal (60 years old), odd lands of Gwalior, Iraq (Arabia), Selangor, Perak, Malaya, etc.—everything only 5c to approval buyers. R. M. Stamp Co., Box 230F, Port Chester, New York.

**LINDBERGH** Airmail, 12 U. S. commemoratives 5c. Approvals. Kingsbury, West Burke, Vt.

**FREE!** Austria war set. Postage 3c. Williams, 606 Archerbidg, Bay City, Mich.

25 UNITED States, including \$4 and \$5 stamps free to approval applicants. 3c postage. Brownie Stamp Shop, Flint, Mich.

**AIRMAILS** And commemoratives, 25 different, including Columbians, Panama-Pacific, Edison, Zeppelin, etc., only 5c with exceptionally fine United States and foreign approvals. Marco Stamp Co., Box 888, San Francisco, Calif.

**SMOKY** Mountain commemorative sheet, largest U. S. stamp issued, and 33 U. S. including commemoratives, airmail, revenues, etc. Catalogs 75c—To approval applicants for 5c. Curhan Stamp Company, Gloucester, Mass.

**SILVER** Jubilee souvenirs. Third set of twenty beautiful stamps issued by Irish Hospitals' Trust, Dublin. Specimen sheet free of charge to all writing to Mr. J. O'Sheehan, Department P.M. 13, Earlsfort Terrace, Dublin, Ireland.

**APPROVAL** Sheets. One to three cents. Frederick B. Driver, 2009 Finance Bldg., Philadelphia, Penna.

**WHOLESALE** Dealer's catalog. Illustrated. Postage 5c. Frank's, 4900 Chalgrove, Baltimore, Md.

SIX Dollars for 9c! 300 different stamps (cat. price \$6) only 9c with approvals. Tatham Stamp Co., Springfield-30, Mass.

**FREE**—From every continent, 155 different, airmails, triangle, commemoratives, pictorials, many U. S. and others, with 1c approvals. Send 5c for postage and handling. Ace Stamps, Euclid Arcade, Cleveland, Ohio.

**WHOLESALE** Supplements to dealers for 10c postage. Hundreds of bargains. Grossman Stampco, 102 West 42nd, New York.

50 DIFFERENT, Fine U. S. including perforation gauge, 10c with approvals. The Stamp Shop, 809 Holland Bldg., St. Louis, Mo.

**GIANT** Packet 200 all different from Africa, South America, Asia, South Sea Islands, etc. Includes world's smallest stamp; triangle and diamond-shaped stamps; animal stamps. Nicaragua "Will Rogers" airmail; many others. Also packet 17 different United States (cataloging 50c)—all obsolete, including \$4 denomination, commemoratives, etc. Total catalogue price over \$5.00! Everything for only 5c to approval applicants! Mystic Stamp Company, Dept. 80-N, Camden, New York.

UNITED States illustrated looseleaf catalog. \$1.00. Send postage for free United States price list, precancel list. Stanley Gibbons, 38-P Park Row, New York.

**STAMP** Dealers, your ad here will bring wonderful returns. Ask me for proof. F. W. Johnson, Manager, Classified Advertising, Popular Mechanics Magazine, 200 E. Ontario St., Chicago.

## HOBBIES AND COLLECTIONS

15 DIFFERENT Cactus and succulent plants postpaid \$1. Grow anywhere. Eulalia Turners, Azusa, Calif.

7 PENCILS, Different advertising. 25c. 16-50c. Ad-Crafters, Lacrosse, Wis.

WANTED Old cigarette cards. Write Bray, 1127 Jackson, Easton, Penna.

STAMPS! Coins! Photography! Hobbies from Hawaii! Chinese Hobby Journal, 50c year. Honolulu, Hawaii.

MATCH Book covers, 100 unused, all different \$1.00. Handy Shop, 705 Park Ave., Cranston, Rhode Island.

"CACTUS," 100 different varieties, 10c each. O. Hooks, Box 542, Ranger, Texas.

EXCHANGE Your duplicate stamps, match covers, etc., with collectors everywhere. List, swappers, dime. (Mention hobby. Secretary, Box 2166, Denver, Colo.

FREE Information! Matchbook album. Adams Sales, Dept. 30, State Tower, Syracuse, N. Y.

UNUSED Book match covers, 100 all different. \$1.00. Free list, Charles Edelman, 1311C East 84, Cleveland, Ohio.

## PHOTO FINISHING

FINER Finishing specials 25c. 6-8 exposure rolls developed, your choice—16 prints or 8 prints with 2 professional enlargements or 8 prints and one colored enlargement. Genuine nationally known Moentone superior quality. Moen Photo Service, 431 Moen Bldg., La Crosse, Wis.

ROLLS Developed. Triple size pictures from every negative. 116 size enlarged 5x7. 120 enlarged 4x6. 127 enlarged 3 1/4 x 4 1/4. In-between sizes proportionately. 8 exposure rolls developed and 8 triple size pictures, 25c. 12 exposure rolls, 35c. 16 exp., 50c. Split sizes tripled individually. All reprints, 8 triple size, 25c. Tri-Plex Photo Service Co., Box 369, San Francisco.

CUSTOM Finishing 35mm. films at reduced prices. Write for free information. Rols Photo, 8721 Justine, Chicago.

PRINTS And 1 tinted enlargement, or 16 prints from your roll, 25c coin. Sunbeam Film Service, Box H-876, La Crosse, Wis.

COLOR: Beautifully tinted enlargement, one untinted, 8 prints 25c. Richtone, 35X, Culver City, California. "Nation's Film Capital."

CANDID Special. 35mm. rolls enlarged to 3 1/4 x 4 1/4. \$1.00. 18mm. rolls 60c. 3 1/4 x 4 1/4 reprints 3c. Brown Photo Company, 1910-61 Emerson, Minneapolis, Minn.

IMMEDIATE Service! Better pictures. Sixteen guaranteed prints from roll, 25c. One colored or two plain enlargements and 8 guaranteed prints, 25c coin. Special! Coupon for 8x10 enlargement given with every 25c worth Kodak finishing. Any 36 exposure, 35 mm. film fine-grain developed and each good negative enlarged to 3x4 prints for only \$1.00. 3x4 reprints, 4c each. One day service. Details and mailers free on request. American Studios, Box 22, LaCrosse, Wis.

TECHNIFINISH—35mm., 36 Exposure rolls fine grain developed and perfectly enlarged to 2 3/8" x 3 3/4" glossy prints, 75c. New exclusive methods and equipment make this low price possible. Cartridge reloaded with Eastman Plus X. 25c. One day service. Satisfaction guaranteed or money back. Write for free mailing bags and information. Technifinish Laboratory, 109-F Lexington, Rochester, N. Y.

BREATH-TAKING Colors; enlargement, 25c. Tiptop, Box 2460-R, Philadelphia, Pennsylvania.

20c FOR Finishing roll and 8 prints. For 16 prints 25c. 16 reprints 25c. Daily service. Modern Finishers, St. Paul, Minn.

ROLL Developed, 8 brilliant fadeproof Velox prints and two professional enlargements 25c. Overnight service. Young Photo Service, 405-C, Albany, N. Y.

FREE Snapshot album—containing transparent envelopes with roll developed. Two sets quality prints 25c. Daily service. Pho-T-Pho, Box 24-F3, Highland Park, Mich.

ENLARGEMENTS Made from photographs or negatives: 5"x7" two for 49c (5 or more 19c each), 8"x10" 47c (3 or more 33c each), 11"x14" 67c (2 or more 50c each) cash or C.O.D. Photo Art Service, 505-PA Fifth Ave., New York City.

FREE Enlargements—your roll developed (8 beautiful Velox prints) for only 25c and coupons for free enlargements. Send stamps or coin. Fotoprint Service, Box 1, Roanoke, Virginia.

ONE 6 1/2 x 8 1/2 Plate sunk enlargement or one 5x7 hand colored enlargement with each roll developed and 8 prints 25c. 36 exposure roll developed and 36-3 1/4 x 4 1/4 enlargements \$1.35. 18 exposure roll 75c. Vidor, 321-P Hennepin, Minneapolis, Minn.

ROLL Developed—2 sets glossy prints and 2 free enlargement coupons 25c; 20 reprints 25c. One day service. Bartow Studio, Topeka, Kansas.

PHOTOGRAPHY For pleasure and profit. Prepare for profitable business or fascinating hobby at home. Common school education sufficient. Write for information and requirements. American School of Photography, 3601 Michigan Avenue, Dept. 3454, Chicago.

PROFESSIONAL. Overnight service. Developed, printed, 2 enlargements, 25c. Fotoservice, 1942-D Marlow, Toledo, Ohio.

ROLL Developed and printed, two enlargements, one in colors—all for 25c coin. Photo Finisher, Station E, Box 42, Columbus, Ohio.

ROLL Developed and 16 prints, 25c. Reprints 16 for 25c. We place quality and service above free premiums. Prove it by trying Golden Gate Photo Service, Box 428, San Francisco.

FREE List and mailing equipment. Rolls 25c up. H. F. H. Co., Jamaica Plain, Mass.

UNIVEX Mercury. 36 big 3 1/2 x 5 enlargements \$1.00, 18-65c. Photoshop, Linton, Indiana.

ROLL Fine grain developed and enlarged. 8 exposures—25c; 16-50c; 36-\$1.00. Ohio Finisher, Station E, Box 42-J, Columbus, Ohio.

BEAUTIFUL Enlargement from each picture on roll 25c. Cut Rate Photos, Dept. B-4, Janesville, Wis.

PROFESSIONAL Service, any 6 or 8 exposure roll, including two 5x7 enlargements 25c. Film Capital Service, Box 504, Rochester, N. Y.

ROLL Developed—16 guaranteed prints, 25c. Beautiful enlargement free. Dick's Photo, A-10, Louisville, Ky.

GUARANTEED. Film developed, 16 prints, 2 enlargements 25c, 20 prints 25c. Quality Photo, Hutchinson, Kansas.

LIFE Photos last a life time. Roll developed, 16 prints, 2 enlargements 25c. Reprints 1 1/2c. Life Photo, Hutchinson, Kansas.

TWO Beautiful prints from each picture on roll 25c. Twenty years of satisfied customers. Quick service. Lens Photos, Dept. J-4, Janesville, Wis.

HIGHEST Class photo finishing in America. Rolls developed and two prints each good negative, plus enlargement coupon 25c. Sixteen reprints, plus enlargement coupon 25c. Kelso, Box 549-B14, Inglewood, California.

CLEVER! Photo stamps reproduced from any photograph \$1.00 per hundred. Original uninjured. U. S. Ultra Stamps, Upper Sandusky, Ohio.

OIL Coloring photographs a fascinating hobby or profitable business. Learn at home by easy simplified method. Previous experience unnecessary. Send for free information and requirements. National Art School, 3601 Michigan Avenue, Dept. 3434, Chicago.

ROLLS Developed, 16 guaranteed prints, 25c, reprints 2c. Photolab, 1806-C Wabash, Chicago.

ROLLS Developed. Two 5x7 and 8 prints, 25c. Reprints 2c. Photolab, 1806-CA Wabash, Chicago.

ROLL Developed, 16 Velox prints 25c. Dividend coupon. 16 Velox reprints 25c. Willard Studios, Box 3535-A, Cleveland, Ohio.

NEW! Patented machine in scientifically equipped plant permits fine development of roll and 8 enlarged prints—only 25c (coin), rolls up to 116. Enlarged Photo Co., Dept. P, Teaneck, New Jersey.

TRIAL Roll developed, 8 glossy prints, 15c. Kase Photo, Box 1047, Omaha, Nebr.

ROLL Developed, 8 enlargements; or 8 prints and 2 enlargements, 25c. Enlarged reprints 4c. Artcraft, Box 3580A, Cleveland, Ohio.

TWO Special enlargements, 8 pictures 25c. Diamond Photo Finishers, Ottawa, Kans.

YOUR Roll film developed and two prints each negative, 25c. Twenty reprints 25c. Send for free mailing envelope, price list. Star Photo Service, Dept. M, 20 W, Jackson, Chicago.

FINER Enlargements, 5x7 3 for 25c; 8x10 3 for 50c. Lee Photos, P.O. Box 2053, Chicago.

MAIL Roll and 25c, receive 16 Velox prints; 20 reprints 25c; two 8x10 glossy enlargements 25c. Seabrook Photos, Franklin, Penna.

DON'T Take chances on valuable films. Roll developed—2 glossy prints each negative and 2 enlargement coupons 25c. 20 reprints 25c. Bartow Studio, Box 272, Topeka, Kansas.

NEW Sensational creation! The 1940 style leader. Exquisitely beautiful deckled Luxtone process photos in classy pocket album. Ordinary prints look shabby in comparison. Send 8 exposure roll with 25c for delightful surprise. Free enlargement coupon, 35mm, 36 exposure miniatures with indescribably beautiful enlarged prints \$1.00. Samples and mailers free. Mailbag Film Service, Dept. 1, Box 5440 A, Chicago.

ROLL Developed—16 guaranteed prints, two coupons on enlargements, 25c. Smart Photo, Winona, Minnesota.

IDEAL Photos beautiful finished with wide border, deckle edged, 25c per roll of 8 and free enlargement. Ideal Photos, Box 2255, Paterson, N. J.

THE Photo Mill. Immediate service; No delay! Eight-exposure roll developed, carefully printed and your choice of two beautiful 5x7 double weight professional enlargements, one tinted enlargement, or eight reprints for 25c coin. Reprints two cents each. Highest quality guaranteed. The Photo Mill, Box 629-12, Minneapolis, Minn.

18 LIFETIME Prints, 2 sparkling Hollywood enlargements each roll 25c. 21 reprints 25c; 100-\$1.00. Finished 3 hours. 25 other bargains. Overnight Studio, Albany, Wis.

THREE Lovely Silktone enlargements and two sets sparkling lifetime prints with roll developed—25c. Trial, 20 reprints 25c; 50-50c. Lifetone Studios, L-39, Des Moines, Iowa.

BETTER Pictures, quicker service! Roll developed and 16 prints 25c, 20 reprints 25c. Hundred reprints \$1.00. Mercury Studios, D-109 N. Dearborn, Chicago.

DOUBLE-QUICK Service! Roll developed 16 Velox prints; or 8 prints, 2 enlargements 25c. Chicago Photo Lab., Box 3A, South Chicago, Illinois.

PROMPT Service! Rolls developed, two Velox prints each negative 25c. Hench Studios, Harrisburg, Penna.

8 ENLARGEMENTS—Films developed plus 8 enlargements, 25c coin—116 or smaller. Enlarge Photo, Box 791, Dept. PMM, Boston, Massachusetts.

ROLLS Developed, two prints each and two free enlargement coupons, 25c; reprints, 2c each; 100 or more, 1c. Summers' Studio, Unionville, Mo.

THREE Prints each good negative in roll 25c. Reprints 3c. Fred D. Eastman, Bode, Iowa.

16 PRINTS With roll 25c. 16 reprints 25c. Rex Photo, Ogden, Utah.

FOR The discriminating amateur—Rolls developed 3 prints each, 25c. Reprints 3c. Superior workmanship. Same day service. Paramount Co., 327 E. 92nd St., New York.

## CAMERAS, PHOTO SUPPLIES

BASS Says: Shrewd buyers, write Bass. For 30 years headquarters for everything in photography. 72-page Bargaingram No. 242 is interesting and free. Write for your copy. Don't trade until you write Bass Camera Company, Dept. AG, 179 West Madison St., Chicago, Ill.

LEATHER Cases! All cameras. Save! List free. Cameracraft Division, 1305 So. Union, Los Angeles, Calif.

CAMERAS And supplies. Free illustrated catalog listing everything photographic—still and movie cameras, films, lenses—at tremendous savings. Hundreds of bargains, new and used. All guaranteed. We take your old camera or equipment in trade. Write now for your free copy of our newest money-saving bargain book—just out! Limited edition. Hurry! Central Camera Co., (Photographic Headquarters since 1899), 230 S. Wabash, Dept. E-16Z, Chicago, Ill.

ENLARGER, Fixed focus; adjusted lens enlarges half size 127 to 3 1/2 x 5". \$3.50. G. R. Carter, 876 Eva Ave., Akron, Ohio.

40-70% SAVINGS On new, used quality cameras, supplies, binoculars. Trade-ins. Special list "PM3" free. Brenner, 943 Pennsylvania Avenue, Washington, D. C.

HAVE You a camera? Send ten cents for recent number of our big magazine, showing how to make better pictures and earn money. American Photography, 116 Camera House, Boston, 17, Mass.





## BUSINESS OPPORTUNITIES

OPERATE A collection-credit bureau. Very profitable. Permanent. Free folder. Cole Associates, Syracuse, N. Y.

TEN Profitable business plans 25c. postpaid. W. A. Watson, Deenagap, N. C.

START Home business making statuary, plaques, art goods, novelties, souvenirs, concrete pottery, garden furniture, artificial marble flooring, liquid marble. Make your own flexible molds. Amazing profits. Valuable folder free. Creative Publishers, (P5), Glencoe, Illinois.

MAKE Your own household flavoring. Sell to stores, bakeries, homes. We furnish concentrated flavoring. Sample free. General Products, 776R, Springfield, Mass.

"WATERLESS Soap." Make it yourself. Build big business. Formula, instructions 25c. Ideal Service, 100 S-5, Park Ridge, Ill.

OPPORTUNITY Manufacturing food product at home. Muller System, Glen Moore, Penna.

SMALL Capital starts "route" coin operated peanut, gum and amusement machines. Particulars free. Robbins Co., 1141F DeKalb Ave., Brooklyn, N. Y.

"MAIL Order Secrets." New 36 page book teaches how. 25c coin. Brookman, 2043 Berwyn Ave., Chicago.

TURN Tin cans into money at home—Big profits. 25c easy instructions mailed. H. Chaney, 1130 East 16th St., Jacksonville, Fla.

LEARN To make men's ties, pattern and complete instructions. Selling plan. Send \$1.00. Elite Tie Co., 5834 North East Union Avenue, Portland, Oregon.

CHARTERS: Delaware; best, cheapest; free forms. Colonial Charter Co., Wilmington, Del.

WANT Independence? Wishing won't help. This book will—"101 Ways to Make Money." 50c postpaid. F. Richins, 1394-M Boston Road, New York.

YOU'LL Like resilvering mirrors, auto-parts, reflectors, making chipped glass signs. Write Sprinkle, Plater, 127, Marion, Indiana.

NEW Big folio shows how to get a job, also how to be your own boss. Particulars free. Excelsior Service, 210-P Fifth Ave., New York, N. Y.

WHOLESALE Imported Mexican hand-crafts—Three samples with lists \$1.00. Lists 10c. Becker, Mirando City, Texas.

EARN Money at home making imitation diamond jewelry, bracelets, barbans, millinery ornaments, religious medals, etc. High prices now paid on account of German and French jewelry shortage. Exceptional spare or full time opportunity. Write United Jewelry Manufacturers, Dept. A, 1692 Boston Road, New York City.

BIG Mail for you. Latest moneymaking offers, opportunities, catalogs, magazines. Name listed in directory 10c. Ideal Service, 105M, Park Ridge, Ill.

START Used car business. Part. full time. No capital or experience needed except driving. A. A. Barlow, 89 State, Binghamton, N. Y.

SIDELINE. Sensational new Mexican-type perfume, fragrant, lasting. Generous sales sample 25c. Leco, 8830 Betty Way, Los Angeles.

FREE Supplies! Sell by mail! Folio, Samples 10c. Kamkay, 173 Norfolk Street, New York City.

POPCORN Machines, caramelcrisp, crispettes, cheese coat, potato chips. Long Eakins, 2035-E High St., Springfield, Ohio.

SINGLE-INGREDIENT Formulas. No manufacturing! Information free. B. Kinford, Wayne, Penna.

MAKE Artificial marble, glazed tiles, uncanny. Tabletops, plaques, floors, hones, novelties. Hard, fireproof, inexpensive, cement secrets. Brilliant tile and liquid rubber samples 3c. John A. Payn, 945 Grand Vista Avenue, Los Angeles, Calif.

GOLD Imitation, make it yourself, weighs and looks like genuine gold. Formula and instructions \$1. Ed. Harris, Box 6011, Los Angeles, Calif.

GRIND Lawn mowers—factory method. \$2.00 capital. Mowers, Janesville, Wis.

M. M. Earned \$267, three weeks, raising mushrooms in cellar; Exceptional, but your cellar, shed perhaps suitable. We buy crops. Book free. United, 3848 Lincoln Ave., Dept. 65, Chicago.

GET Big mails—Samples galore. Your name listed in Midstates Mail Trade Directory, copy sent you, directory 500,000 articles wholesale, 10c. Eagle, 414-P W. 65th, Chicago.

SELL By mail. Books, novelties, Bargains! Big profits! Particulars free. E. Eifco, 438 N. Wells, Chicago.

"RUBBER Mold Making," Plaster Casting. Working instructions 25c. Ideal Service, RM-5, Park Ridge, Ill.

1000 BUSINESS Cards postpaid \$1.00. Luke Sharpe, 836 Crocker, Los Angeles, Calif.

COLUMBUS Peanut vendors make money. Free catalog, 5415 Woodland, Philadelphia, Penna.

127 SUCCESSFUL Plans. Start own business; home or office. Particulars free. LeVin Service, 6340-A N. 18th St., Philadelphia, Penna.

MAIL Order business is your opportunity. Many began small, now earn thousands yearly. No personal contact. Boundless opportunities. Have had over 30 years experience; will help you succeed. Send 25c for valuable booklets, none free. B. Brenner, 257 E. 21st, Philadelphia.

HANDY Men—Earn money home operating Community "Fix-It" Shop. Stafford, Makanda, Illinois.

BECOME Independent! Start mailorder business. Big profits. Details free. Advisor, 561 Paramount Bldg., Los Angeles, California.

RECAST Old batteries into new. Latest achievements. Battery Laboratories, St. Paul, Minnesota.

SENSATIONAL New invention. Automatically humidifies gas mixture. Gives rainy-day performance every day. Uses lower test gas, increases mileage. Saves low cost quickly. Salesmen cleaning up. Write Motor Products-H, 413 Tenth, Des Moines, Iowa.

MOLDEX Makes best rubber molds, models, supplies, send stamp. Pentucket Arts, Haverhill, Mass.

INVENTION Finance Magazine, 80-G Wall Street, New York. Important particulars free.

EARN Dollars with our money-making plans. Pleasant, easy, fun! Two complete plans 35c. Century, 10002 SSan Pedro, Los Angeles.

START Small at home! Clean, dye and pressing shop. Be independent. Big profit. Fioco Co., 2311 Eagle Ave., Alameda, Calif.

YOUR Sparetime, my ideas worth real money—possibly quick fortune. Positively no selling, soliciting, embarrassment or "bunk." Home or travel anywhere. Permanent; interesting. Sreka, North Hollywood, California.

STAMP Brings numerous moneymaking opportunities. Worldwide Service, Box 5450, Metropolitan Station, Los Angeles, California.

AMAZING Profits possible. Be independent. Easy home work plans! Hurry! Empire, 106J, Tuckahoe, N. Y.

WANT More business! 2c daily opens individual New York branch office. Co-operative Mail Service, 126 Lexington Ave., New York.

ASPIRINS. Chocolate laxatives, under your name. Burton Laboratories, Cincinnati, Ohio.

DOLLARS Operating "Commercial Reporter Plan" by mail! Thorne's, 214W Trail, Jackson, Michigan.

MONEY Making ideas—Work for yourself—operate a special mail order service. Details free. Rankin, 15 Park Row, New York.

FREE—300 Wonderful business, mailorder and homework moneymaking offers. Lewis Co., 828-D Carpenter, Oak Park, Ill.

YOUR Own business, home, office. Tested plans. Free particulars. Buist Co., 7532 Buist, Philadelphia, Penna.

MAKE Money at home! Grow mushrooms in cellar or shed, with U.S.-patented Am Mushroom Spawn and easy-to-follow Manual of Instructions. Fascinating, profitable. Booklet free—write today. Anglo-American Mushroom Industries, Dept. 39, Toronto, Ont.

START Home factory in own kitchen spare time, making, selling, your own private brand products. 10,000 how-to-do-it ideas. Write, Wolveriner, Established 1928, 3545 St. Clair, Detroit, Michigan.

SELL By mail. Large immediate profits possible. Practical, proven, legitimate. Complete instructions 25c. Ribot, 621 East 62nd, Chicago.

LIFETIME Income! 110 powerful moneymaking secrets. Valuable details 10c. Traphagen, Goose Rock, Ky.

CASH Paid for insects. See Sinclair display advertisement on page 23A.

BE Credit collection specialist. New different method. Work from home. Full-time part time. Unlimited opportunities. 70% profit. Complete details—franchise 25c. Modern Collections, 5000-A Cordelia Ave., Baltimore, Md.

LIKE Afternoons free? Work home! 12,000 word surprise literature free! \$2,000 month reported (fulltime—no implication exceptional amount can be duplicated.) National, Box 1240-Z, San Bernardino, California.

TIRED Of working for others? Do you crave success? "Moneymaking Secrets Exposed" will show you the way. Stop wage slavery. Write Art Printing Service, P.O. Box 5617, Chicago.

BE Your own boss. Write for free book explaining amazing profits in the proprietary specialty business. Here is a fascinating and highly profitable business that you can start right now in your spare time right in your own home. Money not necessary to start this business by following our system. Write today for valuable free book. National Scientific Co., Box 5269-6, Richmond, Va.

AMAZING? Spare time, business starters, \$1.00 copyrighted edition. Sample 25c. Literature free. Publisher, Box 6346P, Pittsburgh, Penna.

MAKE Your own rubber molds. Sample mold and details 10c. June, 101-M Beech, Holyoke, Mass.

SELL Photo finishing! Three plans! 10c. (Refundable.) Crim, Winamac, Ind.

BIG Profits in making belts, suspenders! No tools! We supply materials. Sample belt 25c. Arted Leather, 400 Joseph Ave., Rochester, N. Y.

RAISE Wool rabbits: Angora's for profit. Easy and reasonable care. Wool sales guaranteed, small outlay to start. Maurice B. Sixby, 94 Melrose Street, Buffalo, New York. (See Popular Mechanics, April issue.)

SOAP Making. Learn home. No machinery. Stamp. Posera, AB-4545 Bartlett, Milwaukee.

EARN \$50 Weekly using sawdust. Instructions 25c. Routier, 787-D Chili, Rochester, New York.

NATIONAL Information Bureau, Box 414, Lombard, Ill. Enclose 20c for reply.

WE Help start you in business, furnishing outfits and instruction, operating "specialty candy factory" home. Men—women, opportunity to earn good steady income, all or spare time. (Our 31st year.) Booklet free. Ragsdale Candies, Drawer 4, East Orange, N. J.

MAKE Beautiful door mats from discarded tires. Kowell, 5372 St. Clair, Detroit, Michigan.

A REAL Future for you with Red Comet fire control products. Low prices. Proved seven years. Splendid sales outfit free. Some good territory open. Exclusive. Write quick, 766 Red Comet Building, Littleton, Colorado.

SELL By mail! Inspiring, constructive, instructive literature. Jay, 1127-p East 61st, Chicago.

FASCINATING Profitable "Fixit" service taught. Houlgate, Station C, Pasadena, California.

BIG Profit in mold making and plaster casting. \$1.50 profit on every dime invested. Foolproof rubber. Tremendous market. Simple interesting work. 24 page instructive catalogue free. Plastic Arts, 711 Neely, Muncie, Indiana.

MANUFACTURE High grade cleaning fluid at home. Good moneymaker. Formula and selling instructions \$1.00. Dunn Specialty Co., 17212 Endora Rd., Cleveland, Ohio.

COLOR Concrete with chemicals. Washing wells. Stucco-rock. Benches. Spin concrete pottery. Cement artistry. Garden ornaments. Cold glaze. Water paints. Marbling. Sample 10c. Hollywood Cement Craft, 8527 Wonderland, Hollywood, Calif.

CLEARANCE Sale—Moneymaking books, courses. Merritt Co., Drawer H, Roseland, N. J.

START "Home mail order business." Immediately. Information 10c. Maples, 3418 So. Marshfield, Chicago, Illinois.

"NEW Money Makers" 70-page mailorder magazine, prints hundreds new, novel, sparetime plans monthly. Sample copy 10c. M. Marvin, Publisher, 330 South Wells, Chicago.

MANUFACTURE From Phospholene. Bleach 2c gallon; glass spray 1c gallon; hand soap 2c pound; and ten fast sellers. Sample 25c. Details free. Western 401 Climax Bldg., Cleveland, Ohio.

**WANT Money?** Read "Money by Mail." Plans, moneymaking ideas galore. Free copy. Bonrite Press, Box 934, Greensboro, N. Car.

**SUCCEED** With your products. Make-sell them. Formulas. Processes. Accurate analyses. Catalog free. B. Thaxly Co., Washington, D. C.

**PLASTEX** Industries offers industrious men an opportunity to start a business of their own, manufacturing art goods, novelties, souvenirs, etc., in Plastex and marble imitation. 5c material makes \$1 articles. Rubber moulds furnished for speed production. Small investment brings big returns. You are just in time for big wholesale season now starting. Write for interesting booklet mailed free. Plastex Industries, Dept. A, 1085 Washington Ave., New York.

**INVENTORS:**—We successfully sell inventions, patented and unpatented. Write for proof, and tell us what you have for sale. Chartered Institute of American Inventors, Dept. 4-C, Washington, D. C.

**GOOD** Paying business silvering mirrors, plating autoparts, reflectors, bicycles, bathroom fixtures by late method. Free particulars and proofs. Gunmetal Co., Ave. H, Decatur, Ill.

**LIQUID Marble**—anyone can make! Colorful, glazed! Moulded, brushed, sprayed, Rubberlastic moulds. Composition flooring. Big money in these! Particulars free. Marbleizing Service, Edwardsville, Ill.

**127 WAYS** To make money, in home or office, business of your own. Full particulars free. Elite Co., 214 Grand St., New York.

**HOW** And where to obtain capital fully explained, free particulars. Star Service, Wapakoneta, Ohio.

**ELITE** Collection of business plans, contains 127 tested plans and scores of formulas. Start own business; home, office. Particulars free. Elite Co., 214 Grand St., New York.

**EARN** Extra money at home. Increase your income at home by new, simple Wentworth Tempera Color method. We instruct you and supply you with work. Write today for free booklet. Wentworth Pictorial Co., Ltd., Dept. 3, Hamilton, Ont.

**MAKE** Money by mail, the way we do. Free information. Maywood, P-1107 Broadway, New York.

**ADVERTISERS!** 1,600,000 Mail order circulation. Inch advertisement, \$15.40. "Get results." 20 newspapers, 18 words, \$6.50. Diener-Dorskind, 1474P Broadway, New York.

**WHERE** To buy at lowest wholesale prices. Information free. Yorena, Box P-312, Bayonne, N. J.

**100 PROFITABLE** Mail order and local plans. Gilbert Supply, 5-P West 24th, New York.

**MAKE** Sell luminous paint. Literature free. Gordon Laboratories, 1265-H Broadway, New York.

**MONEYMAKING** Books, plans, formulas. Literature free. Watson, 621 South 31st Avenue, Omaha, Nebr.

**I WANT** To send you proof of the wonderful pulling power of Popular Mechanics Magazine's classified pages. What's your proposition? Write me today. F. W. Johnson, Manager Classified Advertising, 200 E. Ontario St., Chicago, Ill.

#### MONEYMAKING OPPORTUNITIES

**RELIABLE** Men to operate movie circuits in theatreless communities. Earn \$50.00 to \$100.00 weekly. Everything furnished. Southern Visual, Dept. PM-10, Box 2404, Memphis, Tennessee.

**FREE** 90% Profit complete plan. Enclose stamp. Brault, Davis, Illinois.

**IF** You can write you can draw with a Mur-O-Graph. Make \$30.00 weekly at home. Write, Mur-O-Graph, Box 4, 801 North Marsalis, Dallas, Texas.

**MEN** Women, start paying business at home. 3c stamp brings particulars. Gould Publishing Co., 67 Brookfield, Lawrence, Mass.

**MONEY** Making opportunities, mail order magazine, 3c. G. Fenner, 1618 Lucia, Louisville, Ky.

**30 TRIED** Surefire, easy money making plans, full or spare time, little or no capital, \$1.00. M. H. Hastings Co., Seaford, Delaware.

**MAKE** Money—Others do—Collecting reptiles, toads, frogs. Easy! Profitable! Sure! We buy all varieties. Particulars dime. Biological Research Laboratories, Dept. 3B, Little Rock, Arkansas.

**"LUMINOUS Paint"** shines in dark. Easily made. 300 other formulas, plans—all 25c. Ideal Service, 300-P5, Park Ridge, Ill.

**YOUR** Name in 10,000 mailing directories 25c. R-Cook, 920 St. George St., East Liverpool, Ohio.

**MAKE** Color-glazed concrete pottery, gravestones, tiles, floors, walls. Basement waterproofing, etc. Booklet 3c stamp. National Potteries, Minneapolis, Minnesota.

**YOU'LL** Like resilvering mirrors, autoparts, reflectors, making chipped glass signs. Write Sprinkle, Plater, 287, Marion, Indiana.

**PROFITS** Day-night, year around. No selling. Operate "Silver King"—"King Jr." vendors. \$3.95 up. Free instructions. Automatic 2425-A Fullerton, Chicago.

**100 RED** Hot money making ideas. Circular 10c. Iles, Box 131, Cameron, La.

**STEADY** Income—Quick action business plans. Descriptive booklet free. L. D. Miller, Arlington Heights, Ill.

**BE** A professional scrapbooker. Big fees. Unlimited opportunities. Can be done at home. No competition. No capital needed. For complete details send 10c to Scrapbookers Guild, 59 Park Place, New York, N. Y.

**NO** Trash. Dignified home money-making proposition. Literature gratis. 140 Morris, Summit, New Jersey.

**MILLION** Articles. Buy wholesale. Valuable directory 10c. Ideal Service, D-5, Park Ridge, Ill.

**DOUBLE** Your income. Read "Mail Salesman." Copy 13c. Sidney, Pottsville, Penna.

**1940 OOMPH.** Promotion step. Practical. Positively no disappointments. Utilities, Box 82, Coffeyville, Kansas.

**WONDERFUL** Income, newest method. Free circular. Imperial Plans, Box 42, Sarnia, Canada.

**WHOLE** Or spare time moneymaking ideas for women \$1.00. McCoy, 2629 Olive, Kansas City, Mo.

**SUMMER** Profits. Make soft drinks. Complete course 25c. Decor, Box 327, Wheaton, Ill.

**MAKE** Extra money reading newspapers and selling information. Instructions 25c. I. Goodman, 63 Wall St., New York.

**OPPORTUNITY** Magazine and money making plan 25c. Particulars for stamp. Eastern Sales Service, 101, Millville, N. J.

**600 KEYED** Secrets. Gain employment, financial independence. Genuine mailorder opportunities. Stamp appreciated. Frank H. Battles, Ann Arbor, Michigan.

**MOULDS.** Guaranteed, for casting toy soldiers, Indians, trappers, warships, sinker moulds, 244 kinds. Send 5c for illustrated catalogue. Send \$1.00 for large sample mould. Henry C. Schiercke, 645 Spencer, Ghent, N. Y.

**SELF-HELP** Books, courses. Mailing lists. Printing. Underhill, Beebe, Ark.

**DOLLARS** Daily, 50 tested, proven moneymakers—25c. Toth, Mascoutah, Ill.

**MILLION** Dollar plan for unemployed men-women. Profitable full or spare time work. Very successful if worked as instructed. Results five days after you start. Absolutely legitimate. Little capital required. Worth a hundred of any other plan. This is no fake. A good legitimate plan that positively works is worth all it costs. Order your plan today. Price \$5.00, postpaid. Enclose money or postal money order, mail to, G. W. Hinrichs, Carrolton, Ill.

**BOOKKEEPERS**—Operate new, profitable bookkeeping service. Box 614, Kalamazoo, Michigan.

**CLOTH** Covered book, of 1000 proven, cheaply operated business occupations, taken from government files. 150 page book costs only \$1.00 bill, cash. D. Kirk, Box 930, Harrisburg, Penna.

**RENT** 1000 Money making propositions—for 10c. Particulars free. Smith Book Service, West Palm Beach, Florida.

**LIKE** Afternoons free? Work home! Expect surprise details! \$2,000 month (orders) reported (fulltime—no implication exceptional amount can be duplicated.) National, Box 1240-X, San Bernardino, California.

**FORMULAS.** Opportunity books, wholesale service. Edwards Service, 324 North 18th Street, Quincy, Illinois.

**MONEYMAKERS'** Opportunity Digest Magazine—60 pages of golden opportunities—10c. Lewis Co., 828-S Carpenter, Oak Park, Ill.

**CASH** Paid for insects. See Sinclair display advertisement on page 23A.

**LETTERING** Patterns, free literature. Sample alphabet 5c. Display Letters, Box 28, Ft. Hamilton, Brooklyn, N. Y.

**AGENTS-DEALERS** Dime brings wholesale price sheet, fast easy sellers. Parlor Corporation, Greenwood Lake, New York.

**EXTRAORDINARY** Profitable plan with golden magic. Write. Rotex, 216-P Degraw, Brooklyn, N. Y.

**PROFITABLE** Opportunities. Details, stamp. Harding, 11 Bickford, Jamaica Plain, Mass.

**"RAISE** Earthworms for profit" new, interesting home business. Bureau Zoological Research, 106A Broadway, Peoria, Ill.

**START** Own telephone repair service in your farm community. Good money maker. We furnish instructions, material at low prices. Ideal sideline—Radio, electric, hardware stores. Inquire about local agency. Farm Telephone, Dept. A, Rogers Park Station, Chicago.

**ACCOUNTANTS**—Increase income. New system. Roberts, 3705 East Hancock, Detroit.

**BUILD** A business of your own mailing circulars. Send 25c for complete details. Bernie Pyles, 1566 Jones Street, San Francisco, Calif.

**"SCHEMER"** Magazine, Alliance, Ohio, (42nd year) prints schemes, tips, opportunities, formulas; winners; \$10,000—\$25,000 reported. Year, \$1.00. Now get acquainted; trial six months only 30c.

**BE** Independent. Sell by mail, buy wholesale. Wetzel, Valhalla, N. Y.

**AMATEUR** Cartoonists, earn cash at home, copying and duplicating cartoons for advertisers. Ad-Service, Arkyle, Wis.

**MONEY** By mail, new mailorder opportunities free. Harvey Teeple, Decatur, Indiana.

**WHOLESALE** Sources, 500,000 articles. Free directory. Maywoode, 1107 Broadway, New York.

**EARN** Extra money writing for publication. Simple method. Demand inexhaustible. Details free. Glen Donaghey, 17 Groton, Lowell, Mass.

**GROW** Plants without soil. Folder free. Gordon Laboratories, 1265-J Broadway, New York.

#### FORMULAS, PLANS, ETC.

**111 ONE-INGREDIENT** Formulas, \$1.00. Service Bureau, Box 454, Edmonton, Canada.

**THAXLY** Formulas, processes, for perfect products. Accurate analyses. Catalog free. B. Thaxly Co., Washington, D. C.

**FLY** Spray formula—25c. None better! R. McKinley, Wayne, Penna.

**MAKE** Money, Ten household formulas, 50c. List, Harpold, Kitzmiller, Md.

**FORMULAS:** — "Chemist Approved," None better. Lowest prices. Catalog free. Kemico, 12-E, Park Ridge, Ill.

**SINGLE-INGREDIENT** Formulas — No manufacturing! Information free. A. Kinford, Wayne, Penna.

**MONEY** Making information on any subject, merchandise, formula, etc. Send stamp for free particulars. Technical Service Bureau, 6805 North Clark, Dept. 112, Chicago.

**10,000 MONEY-MAKING** Formulas, recipes, secrets. Make most anything, 900 page book, \$1.50 postpaid or C.O.D. (foreign \$1.85). Catalog 3c. Adams Brown Company, Chestnut Hill, Massachusetts.

**MOTOR** Oil 2c gallon. Reclean used oil. Formula 25c. George, 285 Queen, Germantown, Philadelphia, Penna.

**FORMULAS**—All kinds. Real moneymakers. Lowest prices. Catalog free. Clover Formulary, 108-P3, Niles Center, Ill.

**FORMULAS**—List free. Andco Laboratories, 225 7th St., Rockford, Ill.

**REAL** Manufacturing formulas. Lists free. Cummings, Chemist, Gordon Avenue, Syracuse, N. Y.

**FORMULAS.** Latest money makers. Literature free. Belfort, 4042 N. Keeler, Chicago.

**ELITE** Formulas and plans; make and sell your own products. Descriptive booklet free. Elite Co., 214 Grand St., New York.

**LOG.** Stump ware, plastic, leather and wood formulas, all for \$1.00. Kapp, Box 51, Oak Park Station, Flint, Michigan.

**FORMULAS** Free, tell where for dime to defray expenses. Daniels, Litchfield, Nebraska.

MY Private formula for gold plating without battery. Inexpensive. Money back guarantee. \$1.00. Dr. Reese, Glencoe, Illinois.

YOU Could make that product if you had a dependable practical working formula. Prices start at \$1.00. Correspondence invited. Louis Yanket, 2907 Broadway, Long Island City, N. Y.

10,000 FORMULAS, 900 Pages, latest edition, \$1.00 postpaid. Details 3c. Prudential Specialty, 331-T Hopkinson, Brooklyn, New York.

### CHEMISTRY

BOOK Containing 320 chemical experiments \$1.00. Free catalog: microscopes, chemistry, mineralogy, biology, telescopes. Tracey Laboratories, Evanston, Illinois.

FREE: 40 Page catalog of chemical and laboratory supplies for amateur chemists. Wollensak microscopes and supplies, scientific books at big discount. JE-5 Winn, 124 West 23 Street, N. Y. C.

JOIN American Amateur Chemists Society. Prospectus, Journal 10c. Haslett, Michigan.

CHEMICALS In 5c quantities. Catalog 5c. Fleischer's Laboratories, Medford, Mass.

CHEMISTRY Courses at bargain. Particulars. A. Shapereau, 620 E. 8th St., Brooklyn, N. Y.

CHEMICALS, Laboratory, glassware, apparatus. Send 3c for catalog CPL. Biological Supply Company, 1176 Mt. Hope Avenue, Rochester, N. Y.

SPECTROSCOPE For quick chemical analysis \$2.50. Kutting Sons, Campbell, California.

### HELP WANTED

M. M. Earned \$267, three weeks, raising mushrooms in cellar! Exceptional, but your cellar, shed perhaps suitable. We buy crops. Book free. United, 3848 Lincoln Ave., Dept. 66, Chicago.

STEADY Work—Good pay. Reliable man wanted to call on farmers. No experience or capital required. Pleasant work. Home every night. Make up to \$10 a day. Wonderful new proposition. Particulars free. Write McNess Co., Dept. 401, Freeport, Illinois.

SALARIED Positions—\$2500 yearly and up (none lower). Let us find one for you. Small cost. Write for valuable information. Executive's Promotion Service (16), Washington, D. C.

EARN Money in your spare time taking subscriptions to Popular Mechanics. Unlimited possibilities, every family a prospect. Easy to sell. Bonus paid in addition to liberal commission. Send postcard for further details today. Circulation Dept., Popular Mechanics Magazine, 200 E. Ontario St., Chicago.

### AGENTS WANTED

FAST Selling dog collar to get rid of fleas and keep them away. New and non-competitive. Easy to sell and handle. Profits: 75% with initial orders, 50% on refills. Unusual sales opportunity in your territory, act immediately. Write Vapocide Products Co., Division 101, Atlanta, Ga.

YOUR Own local shoe business. Free outfit starts you! Big advance commissions, bonus shoes, 208 different styles. Experience unnecessary. Tanners Shoes, 330, Boston, Mass.

SELL Ready tied neck ties \$2.75 doz., sample 25 cents. J. and G. Sturm, 39 Eighth Ave., Passaic, N. J.

SELL Merchants Wall Signs. Cost 1c, sell 10c. Richards, 127-M E. New York St., Indianapolis.

PURSES: New popular type—quick sales! (Sample 25c.) Woods, Wholesaler, Nashua, N. H.

WHY Not sell our new metal folding hat and coat hanger? Sells for \$1.00. Sample 50 cents. Gause Mfg. Co., Elkhart, Ind.

GUARANTEED Not to "pop-off." Sta-on collar clip is selling like mad. Sample, details 25c. Redcay Products Co., Willow Grove, Penna.

REVOLUTIONARY Window cleaning tool. Good Housekeeping approval. Only ten \$2.25 sales daily to housewives, factories, schools, stores will make you \$350.00 monthly. Carter Products Corp., 900 Front Ave., Cleveland, Ohio.

DISTRIBUTING Party game. Gebs, 19 East 72, New York City.

AMAZING New specialty. Whirlwind seller. Different. Unusual. Pays big profit. Details free. Apex Co., Dakota Bldg., St. Paul, Minn.

AGENTS: Stamping names on pocket-key protectors. Sample check with your name, address, 25c. Stamping outfits. Emblem checks, check-fobs, name plates. Hart Mfg. Co., 303 DeGraw St., Brooklyn, N. Y.

MAKE And sell your own products. No machinery needed. Amazing profits. Guaranteed "Chemist Approved" formulas. Catalog free. Kemico, 10-E. Park Ridge, Ill.

MEXICAN Curios sell on sight. Large profits. Free particulars. Samples 10c stamps. Marquez-PV, Apartado 1176, Mexico City.

UP To 100% profit in new perfected 1940 quick action self-starting cigar lighter. No flint or friction. Lights easily in the wind. Retail 25c. Costs you \$1.75 dozen. Sample and can fluid 25c. New Method Company, Box PM-89, Bradford, Penna.

BIG Money applying initials on automobiles. Easiest thing today. Free samples. Also, sideline salesmen for short order decalcomania name plates. "Ralco," 1305 Washington, Boston, Mass.

CALL On gas stations, garages, stores. New chemical sponge whirlwind seller. Cleans autos like magic. Samples sent on trial. "Kristee," Dept. 118, Akron, Ohio.

NEW, Different, gas station "service-signal." Also "ignition-ite." Knipp, Long Beach, California.

MEXICAN Novelties, sell on sight, large profits. Samples 10c. Pan American Trading Co., 2102 David Stott Bldg., Detroit, Michigan.

MAN Or woman—Make up to \$32.50 in a week. Amazing new hosiery replacement guaranteed against holes, snags, or runs. Your own hose free with outfit we send. Rush name, hose size, no money. Wilknit, Desk EE-37, Greenfield, Ohio.

MAN Wanted to supply Rawleigh's household products to consumers. We train and help you. Good profits for hustlers. No experience necessary. Pleasant, profitable, dignified work. Write today. Rawleigh's, Dept. E-53-PPM, Freeport, Ill.

FREE Water and our concentrates make 68 products. Labels, bottles, everything supplied. Qualco, E-20030 Russell, Detroit.

BUSINESS Proposition resilvering mirrors, autoparts, reflectors, making chipped glass signs. Write Sprinkle, Plater, 128, Marion, Indiana.

VITAMIN B-1 for plants. Quick sales. Shurgro, 622-P Second, Pittsburgh, Penna.

SPARKLING Religious mottoes. Sample, particulars 10c. Straley, 1015 Mulberry, Springfield, Ohio.

MANUFACTURE Your own window cleaner. Sell housewives, filling stations, etc. Formula 25c. Klenzo Products, 65 E. Livingston Ave., Columbus, Ohio.

LUCKY! Lucky! Lucky the man or woman in your locality who gets this fine paying opportunity. New. Different. Sure-fire. Free premiums for everybody. Gorgeous, costly bonus gifts for you besides your weekly cash earnings. It will pay you to investigate. Full particulars and trial offer mailed free. Write quick. Ed. Mills, 3545 Monmouth, Cincinnati, O.

FREE Sample—Amazing cleaner; sells homes, taverns, everywhere. Big profit—fast repeater. Betco, 5007 Irving Park, Chicago.

UP To 500% profit with new perfected 1940 quick action, no flint, automatic gas lighter. Retail 25c. Sample 10c. New Method Company, Box PMG-89, Bradford, Penna.

BARGAINS—100 Blades 25c; electric razor 55c; candid type camera 50c; laces, gross 39c; 1001 other items. Catalog. World's lowest priced wholesalers. Mills Sales, 901 Broadway, New York.

EARN A suit and up to \$30 cash for easy spare time work. Sell only 6 suits to friends. \$20.95 up. Union made-to-measure. Fine woollens. Guaranteed. Make up to \$5.00 cash every order. Get suit as bonus with every 6 you sell. Sample outfit free. Herbert Strong Co., 2372 W. Wabansia, Chicago, Ill.

ADVERTISING Business made me \$10,000. Sparetime start at home without capital. Free booklet tells how. Newmeyer, Weatherly No. 5, Penna.

SENSATIONAL Shakeless, pushbutton salt cellars. 100% profit. Real moneymaker. Sample 25c. Cramer Co., Norwich, Conn.

SELL Automatic gas lighters. 80,000,000 prospects. Lockco, 1476, Washington, D. C.

NEVERTWIST Winder banishes twisted tangled clothes lines. Sample 4 dimes. Pehlau, 12415 Gruss, Cleveland, Ohio.

NEW Amazing invention. Every garden hose user a prospect. Big profit. Sell stores, homes, etc. Sample 5c. Potter Products, Cattaraugus, N. Y.

SELL "Whee" liquid cleaner. It is different. Out-demonstrates competition. Wins friends. Big profits. Free sample. Cal-Western Laboratories, 4850 1/2 Santa Monica Boulevard, Los Angeles, California.

FREE Details! "How to Become a Successful Agent." Independent. Big money. Pico Co., 2311 Eagle Ave., Alameda, Calif.

BIG Money taking orders; shirts, ties, hosiery, underwear, pants, jackets, sweaters, uniforms, etc. Sales equipment free! Experience unnecessary. Nimrod, 4922-AN Lincoln, Chicago.

ATTACHMENT Makes every faucet a sanitary filtered-water drinking fountain. No interference with regular uses. Prevents spread of colds, diseases. Everyone buys. Sample \$1.00. Write Elliott Manufacturing, Stelton, New Jersey.

WANTED—Purchasing agents, no experience or money required, write and mail 3c stamps for application to Purchasing Mgr., 176 N. Halsted St., Chicago.

EXTRA? Livewire agents, salesmen, write — "Baumann's," 1727 Cornelia, Brooklyn, N. Y.

BRAND New. Super power auto product. Millions waiting. Harmless—guaranteed. Possibilities unlimited. Thermo D-X, Peoria, Ill.

500% PROFIT. Gold and silver colored sign letters. Offices—stores. Large sizes 1c. Free samples. Modernistic, B-3000 Lincoln Ave., Chicago.

SEASON Just opening. Sell amazing new invention that automatically dries bottles. No fuss—no mess—no soiled rags needed. Every soft drink seller, including filling stations, also taverns, enthusiastic. Startling half-minute demonstration assures quick sales. Circulars on request. Dri-Bot Mfg. Co., Desk P-5, Fort Wayne, Ind.

AGENTS—200% Profit on amazing new discovery. Cleans, polishes, waxes cars in 30 minutes. Magic all-purpose polish. Instant demonstration sells most skeptical auto owner and housewife. Enduro, 2420-B Grand River, Detroit, Michigan.

NEW 25c Household necessity costs 2c. Linnell, University Center, Cleveland.

LIKE Afternoons free? Work home! 12,000 word surprise literature free! National, Box 1240-U, San Bernardino, Calif.

MONUMENTAL Agents, salesmen wanted. Many granites. Lettered. Guaranteed. Prepaid. Lowest manufacturer's prices. Mikelich Company, St. Cloud, Minnesota.

AGENTS! Rock bottom prices quality merchandise. 16 oz. vanilla with bean 20c, 8 oz. black pepper 9c, 16oz. cocoanut oil shampoo 10c. Hundreds of other bargains. Catalog free. Lloyd's, 3 North Paulina, Dept. 19, Chicago.

SELL Everyone our wonderful electric pen. See our ad on page 135A. National Laboratories.

AGENTS To sell Burns patented serrated edged kitchen knife sets, that never need sharpening. For information write Alex A. Mengarelli, 100 Judson Street, Syracuse, New York.

LARGE Profits selling Magic Fluid. Repairs instantly any fabric or rubber, heat and laundry proof. Eureka, 1911 S. Wabash, Chicago.

AGENTS Wanted, large profits. Address Lamont Company, Beacon, New York.

COLLEGE And high school seniors to take orders for graduation photograph name cards in their class. Attractive proposition. Write Universal Supply, Orange, Mass.

SUCCEED With your products. Make-sell them. Formulas, Processes, Accurate analyses. Catalog free. B. Thaxly Co., Washington, D. C.

WINDOW Sign letters. Penny each, large sizes. New styles. Absolutely beautiful. Free samples. Atlas, 7941 Halsted, Chicago.

MANUFACTURE Specialties, hire agents yourself. Big money. Free literature. Gilbert Supply, 5-P West 24th, New York.

MONOGRAPHING Automobiles real money maker. Write for samples. International Co., Box 9360, Philadelphia, Pa.

AGENTS—300% Profit selling gold leaf letters; stores and offices. Free samples. Metallic Letter Co., 438-B North Clark, Chicago.

EVERY Man and woman is a prospect! No experience or money required to represent world's largest shirt manufacturer selling direct to wearer. One year guarantee; half price offer; customized fit. Full line of sportswear including slacks and ensembles. Hosiery for men and women. Big advance cash commissions and 33% cash bonus writing easy orders, spare or full time. We deliver and collect. Write quick for free money-making sales outfit. Rosecliff-Quaker, 1239 Broadway, Dept. 465, New York.

AGENTS: Smash go prices! Santos coffee 12c lb. 4-oz. vanilla 8½c. Razor blades 10 for 8½c. 100 sticks chewing gum 12c. 150 other bargains. Premiums. Experience unnecessary. Carnation Company, P.O. St. Louis, Mo.

GOOD Paying business silvering mirrors, plating autoparts, reflectors, bicycles, bathroom fixtures by late method. Free particulars and proofs. Gunmetal Co., Ave. N. Decatur, Ill.

AGENTS—Opportunity make money; book containing 127 successful business plans; home-office; send for free introductory booklet. Elite Co., 214 Grand St., New York.

AGENTS Make big profits on food products, bargain deals. Low wholesale prices. Rush name for trial outfit offer. Ho-Ro-Co, 2810-T Dodier, St. Louis, Mo.

AGENTS—To mail our literature. Good profits. Home business. Maywood, 1105-1107 Broadway, New York.

ENGRAVED Name plates, numbers, signs, etc., easily sold, profits large. Brett Bros., Winthrop, Mass.

BIG Money applying initials on automobiles. Write for particulars and free samples. American Letter Company, Dept. 40, Dunellen, New Jersey.

ADD Plastics to your line. They're America's fastest selling products. See advertisement on page 141A. Ward Plastic & Rubber Co., Ferndale, Michigan.

#### HIGH-GRADE SALESMEN

SELL Firex—Automatic fire extinguisher and alarm. Endorsed by fire chiefs. Prospects everywhere, good commissions. Write for proposition. Firex Corporation, Dept. E-100, 516 South Broadway, St. Louis, Mo.

SALESMEN: America's finest sideline. 40% commission daily. 725 fast selling repeat items. Every business uses and must buy. No investment. Sales portfolio free. David Lionel Press, 312 So. Hamilton, Dept. WK, Chicago.

ADVERTISING Book matches—World's largest "direct selling" book match factory offers advance cash earnings calling on every type of business. Experience unnecessary; full, part time. Low prices for high quality; quick deliveries, help you get orders. Good repeat profits. Free kit, instructions. Match Corp. of America, 3343 West 48th Pl., Dept. E-5, Chicago.

IS Your job a "blind alley?" There's a real future in your own wholesale business. Profits can run into really big money. Start with little as \$2.50. Handle steady year 'round route of local stores. Collect, deliver orders for 200 nationally advertised 5c-10c counter products. Use home as headquarters. Chance to operate one of our Silver Fleet service trucks. No experience necessary. Facts free. World's Products Co., Dept. 10-T, Spencer, Ind.

SELL Printing at cut prices. 2,000 business cards \$1.50; 1,000 envelopes or statements, etc. \$1.75; 25 printed sales books \$1.50; 1,000 process embossed cards \$1.50; 2,000 two-color labels, free holder \$1.50; 2,500 printed handbills \$1.75. One-third comm. Free outfit. Bargain Prtg. Co., 189-F W. Madison, Chicago.

SALESMEN. Distributors—Established company. New automotive system all car and fleet owners vitally need. Sells for \$2.95. Lloyds of London insurance up to \$5,000. Makes quick convincing demonstration. Has unqualified endorsement and approval of automobile mechanics and engineers of motor car truck manufacturer who are now being supplied. Large repeat business. New proven merchandising plan to dealers carries 100% insurance protection for you. Profits up to \$600 per month. Exclusive territories. Guaranteed sales or money back under Plan A. Write today for details of full-size test sample and all facts. No obligation. Craver-Jay Corporation, Dept. 113, Kansas City, Missouri.

NEW Sales stimulating plan for retailers pays big, quick profits. Novel, exclusive features. Sample outfit free. Profit-Makers, 160 N. LaSalle, Dept. D-9, Chicago.

BIG Commissions—selling to stores celluloid pricing tickets, metal shelf moulding. To restaurants, menu covers, signs. P. Pricing Press, 124 White St., New York.

TREMENDOUS Profits selling handkerchiefs direct from manufacturer. For particulars write Le Rose Mfg. Co., 60 E. 12th St., New York.

SELL Used cars. Part, full time. No experience needed except driving. Barlow, 89 State, Binghamton, N. Y.

SELL Candidates! No competition. Most complete line of auto signs, posters, novelties on market. Big commissions. Ad-Nov-Co., Newton, Iowa.

BIG Money made selling golf balls. Season now opening. Dads, 330 So. Wells, Chicago.

BLADES—Big profits. Best quality. Factory prices. Postpaid. Ace Blades, Buffalo, N. Y.

BIG Firms need men—You. With or without experience they offer you daily cash money for your spare or full time. You can choose the company from hundreds of well established firms who are ready to help you make money working for them. No matter where you live or what your age is, here is your chance. Long established magazine tells how. Six issues sent to you free to get acquainted. No obligation now or ever. Send name on card today to "What to Sell." Box M50, 168 N. Michigan, Chicago, Ill.

COMPLETE Line everyday business necessities. Over 2000 items at big money saving prices. Experience unnecessary. Samples free. Commissions advanced daily. Northwestern, 625-AP Jackson, Chicago.

SALESMEN—Amazing new glass cleaner sells fast, repeats. Demonstrations reap big profits. Needed everywhere. Universal Utility, Box 601, Gloversville, N. Y.

ADVERTISING Book matches—Sell union label book matches. Fastest selling line in America. Large sales producing kit, sample matches, complete cut catalog, eight color combinations make selling easy. Commission in advance. Superior Match Co., 7530 Greenwood, Dept. M-5, Chicago.

SELL Razor blades. Cost 65c per 100; \$5.75 per 1,000. Highest quality. Subcorp. 7218-21 Ave., Brooklyn, New York.

AUTOMATIC Fire protection within reach of everyone. Lifetime guaranteed amazing new construction. Largest commissions. Protected territories. Facts proven. PyroTecTor, Bradley Beach, N. J.

NO-CO-RO Insures automobile batteries against corrosion. Place display cards—service, filling stations; ten pays \$9.50. No-Co-Ro Company, Oakland, California.

FISHERMAN'S Caddy, sells on sight, holds casting, fly, and cane poles, also garden hose. Bank and boat model. Send 50c at once for either model. Big money for salesmen. Simons & Hewitt Co., 121 N. Dodge, Wichita, Kansas.

SALESMEN. Students, carpenters, make big money, make attractive outdoor signs, cottage names, house numbers, use our ready-cut letters, all sizes. Samples free. Culetter Sign Company, Sparta, Mich.

PLACED On free trial to customers. Sells itself. Tremendous sales possibilities! Revolutionary inter-communication system. Talk to one or as many as ten people, even 2000 feet away. Loud speaking, back and forth, private conversation. Operates like radio—one electric connection. No servicing or installing problems. Fully guaranteed. Technical experience unnecessary. Easy two-minute demonstration. Thousands prospects—factories, offices, lumber yards, garages, parking lots, restaurants, etc. Accounts receivable carried by factory. Present low price opens big new field. Men earning high as \$100-\$150 week. Protected territory available. Free demonstrator offer. Inter-Communication System of America, 2440 Lincoln Ave., Dept. 306, Chicago.

TIRE Accessories. Guaranteed 10,000 mile Tiger Grip tire patch, and fast-selling line tire accessories. Salesmen-distributors easily earn up to \$60 weekly, selling garages, service stations, etc. Protected territory. Economy Rubber Products, 699 Burkhardt, Dayton, Ohio.

SALESMEN—More sales, more money with "Selling Aids." Packed with valuable sales ideas, pointers, helps for all type selling. Free offer. Midwest Distributors, Box 94, Batavia, Ill.

ONLY Two sales per day makes over \$1200.00 monthly profits. Auto tools. Every mechanic as prospect. 95% virgin. \$50.00 sales makes \$36.00 profits. New. Proven. Protected territory to producers. Year around demand. Mesco, Beaver City, Neb.

GARAGE Tools. Tungsten carbide tipped. Brake drum turning bits, cylinder boring bits, drills, countersinks. Screw holding screwdrivers. Wonderful opportunity covering garages, motor rebuilders. Detroit Carbide Tools, Box 64, Roosevelt Station, Detroit.

SALESMEN. Distributors. 200 items, brushes, mops, marvelous magnetic brush—excellent vacuum cleaner. Big profits. Neway Brush Co., Hartford, Conn.

SELL Gas stations. First National Shoes, 183 Essex St., Boston, Mass.

A REAL Future for you with Red Comet fire control products. Low prices. Proved seven years. Splendid sales outfit free. Some good territory open. Exclusive. Write quick. 704 Red Comet Building, Littleton, Colorado.

EXCELLENT Opportunity selling our complete line of brushes, largest commissions. Write for sales plan. Wire Grip Sanitary Brush Company, 2300 5th Ave., New York.

CALENDARS. All sizes—Orders are being placed now for 1941 calendars, advertising fans and novelties. Free samples—get started now and book those early orders. Fleming Calendar Co., 6543 Cottage Grove, Chicago.

NEW Specialty—Sells every business and professional man. Four \$15 sales daily pay \$280 weekly. Farrell cleared over \$1,000.00 monthly. Write F. E. Armstrong, President, Dept. PM, Mobile, Ala.

#### EDUCATIONAL AND INSTRUCTION

GOOD Pay, steady job. Learn meat cutting easily—quickly. Essential business. People must eat. Openings for trained men everywhere. Intensive short course makes you fully qualified union meat cutter in six weeks. Free catalog. We have no salesmen. National School of Meat Cutting, Dept. U-6, Toledo, Ohio.

LOOK—Simplified shorthand in ten easy lessons. Send 25c for first lesson. Severance, 220 Garden, Fountain City, Tenn.

BIG Money. Enroll now. Learn in a few weeks decorating, paperhanging, graining, marbling, sign and pictorial painting. Catalog free. Chicago Painting School, 102 West Lake St., Chicago, Ill.

TELEGRAPHY Taught thoroughly. Railroad retirement act creating opportunities for new operators. Expenses low. Catalog free. Dodge's Institute, Hiatt Ave., Valparaiso, Ind.

AIR Conditioning—Electric refrigeration. Rapid growth creates big demand for trained men. Earn up to \$35-\$50 weekly. Write for free facts. Utilities Engineering Institute, 404 North Wells, Dept. 105, Chicago.

BECOME Practical scientific investigator. Modern illustrated course. Thorough training by former agent U. S. secret service. Particulars free. International Secret Service Institute, PM-50, Hoboken, N. J.

SUCCEED! Be a memory expert. Make learning easy. Remember figures, names, dates, ideas, with incredible ease! "Super-Memory" tells all. Details free. Info Company, Box 1122, Chicago.

HOME Study for degree. Psychology, metaphysics, mental science, Bible, philosophy. Free prospectus. College of Universal Truth, 20-B East Jackson, Chicago.

U. S. Gov't jobs pay up to \$40 a week to start. Get ready for next examinations; railway postal, rural carrier, mail carrier, office help and others. Free book tells how you may qualify. Write quick. Patterson School, Dept. P.M., Rochester, N. Y.

WATCH Repairing is steady profitable work. Experts usually in demand. You can learn watchmaking trade at home, spare time. New original instruction system. Script engraving course included. Write for free details today! Nelson Co., E-2001 Manhattan Building, Chicago.

U. S. Government jobs. Commence \$105-\$175. Men-women. Prepare now in your own home for next examinations. Full particulars, list positions, free. Write today. Franklin Institute, Dept. D3, Rochester, N. Y.

ACQUIRE Emotional stability! Nervousness, fear, bashfulness—afflicted? Free, inspiring information. Write! John Englund, Ironwood, Mich.

SHEET-METAL Drafting. Home taught. Davison Technical School, 7 East Grand, Detroit, Michigan.

MASSAGE. Hydrotherapy, dietetics, drugless therapeutics, chiropody, taught by mail. Evans Correspondence School, Montgomery, Ala.



**STOCK** Cuts to illustrate advertising and printer matter. Catalog free. Cobb Shinn, 721 Union Street, Indianapolis, Ind.

**BARGAINS** — Presses, type, supplies. Send stamp, 159 Harvard, Cambridge, Mass.

**PRINT** Your own cards, stationery, circulars, advertising. Save money. Easy rules furnished. Print for others, big profits. Junior outfits \$8.25, senior outfits \$16.55 up. Details free. Kelsey Presses, H-11, Meriden, Conn.

**USED** Presses, type, supplies. Lists 3c. Turnbaugh Service, Loysville, Penna.

### PATENT ATTORNEYS

**INVENTORS**—Before disclosing your invention to anyone send for form "Evidence of Conception"; "Schedule of Government and Attorneys' Fees" and instructions. Sent free. Lancaster, Allwine & Rommel, 411 Bowen Building, Washington, D. C.

**PATENTS:** Inventors, take first step to protect your rights to your invention—without cost. Write today for free "Record of Invention" form and complete instructions for making legal disclosure of invention and establishing date. We also send 48 page free book, "Patent Guide for the Inventor" telling importance of prompt action; how to sell and market your invention; how to make application for patent, examples of successful inventions. Also details of how a patent protects you; our reasonable charges for preparing applications including official drawings and technical specifications; confidential search service to be reasonably certain invention is patentable; prompt service; strict secrecy; plan for you to pay in small payments as application progresses; other facts you want to know about patent protection. Send for free book and Record of Invention form today. See page 18A for further information. Clarence A. O'Brien, Registered Patent Attorney, Dept. OE1B, Adams Building, Washington, D. C.

**INVENTORS**—Send for free booklet "Patent-Sense." Information based on 64 years experience. Lacey & Lacey, Dept. 5A, 635 F St., Washington, D. C.

**PATENTS.** Booklet free. Highest references. Best results. Promptness assured. Watson E. Coleman, Patent Lawyer, 724 Ninth St., Washington, D. C.

**L. F. RANDOLPH,** 302-B Victor Bldg., Washington, D. C. Low cost. Book and information free.

**INVENTORS:** Send immediately for your copies of our new free books, "Patent Protection" and "Suggestions on Selling an Invention." Sixty-eight pages of interesting facts. They tell how Patent Laws protect you; kind of sketch or model needed; simple steps to take without cost; how successful inventors have secured financial assistance; show interesting inventions; illustrate important mechanical movements. With books we also send free Evidence of Invention form to help establish date of disclosure. Prompt service, reasonable fees, special deferred payment plan. Strictest secrecy. Forty-two years' experience. Highest references. Write us today. The facts in our books are worth money to the man with a good invention. Address: Victor J. Evans & Co., Registered Patent Attorneys, 561-E Victor Building, Washington, D. C.

"INVENTOR'S Guide." 100 mechanical movements, free; advises on patenting, selling inventions. Frank Ledermann, Room 2024, 154 Nassau Street, New York.

**PAUL M. Klein, M. E.,** 55 West 42nd St., New York. 25 years of successful service. Free information.

**PATENTS**—Trade marks. Preliminary advice, book and disclosure form free. Personal service. Irving L. McCathran, 1060 International Bldg., Washington, D. C. Registered Patent Attorney.

**INVENTOR'S Universal Educator:** contains 900 mechanical movements; 50 perpetual motions; instruction on procuring and selling patents and selecting an attorney, etc. Suggests new ideas. Price \$1 postpaid in U.S.A. Address Albert E. Dietrich, 511-B Colorado Bldg., Washington, D. C.

**PATENTS.** Protect your idea by securing free "Proof of Invention" folder. Exceptional personal service. Established 1906. E. E. Vrooman, 871 Woodard Bldg., Washington, D. C.

### FOR INVENTORS

**INVENTORS**—Registered patent engineer offers a complete patent and sales service. Est. 1916. Starck, 332 Wells Building, Milwaukee.

**SEVERAL** New inventions, we recently developed, have been successfully placed by us on the market through department and chain stores. Items manufactured on cooperative basis. Submit your item for free estimate and complete details. Patented or unpatented items handled, proof of disclosure furnished. We also obtain patents through our associated attorney. We construct models and manufacture. Write for "4-Points of Service" bulletin and circulars describing inventions recently completed. R. & S. Engineering Co., Dept. AF-5, 17 East 42nd Street, New York City.

**IDEAS** Developed. Working drawings. Models. 30 years experience. Keyes Engineering, 3007 Farnam, Davenport, Iowa.

**INVENTORS:** Profit by your invention. A practical talk to inventors by an experienced manufacturer. Our 68 page booklet "Mind vs. Matter" mailed upon receipt of 25c. Rex Engineering Co., Cincinnati, Ohio, Dept. D.

**MANUFACTURERS** List: Only \$1.00 your field. National Promotion, 805 Atkinson, Dept. P-1, Milwaukee.

**INVENTOR'S** Troubles solved. Engineering, manufacturing and sales. Zschau, 1952 Humboldt, Chicago.

**INVENTORS**—Time counts. Don't delay. Protect your idea with a patent. Get 48 page Patent Guide free. No charge for preliminary information. Write today. Clarence A. O'Brien, Registered Patent Attorney, OE1A Adams Building, Washington, D. C.

**INVENTING** Taught at your home by Trofimov School of Inventive Practice, Hanna Rd., Willoughby, Ohio.

**WHAT** To invent? Introductory list, dime. Meylerle, 3204 N. Oakley, Chicago.

**INVENTIONS.** Financed, patented, marketed. Invention Mart, 30 N. LaSalle, Chicago.

**SEND** \$1.00 For complete information how to protect ideas for less than \$1.00 each. Countryman, Beltsville, Maryland.

**AN** Individual service for inventors. Developing models, manufacturing, dies, tools, special machinery, H & H Tool & Mfg. Company, C-308 E. 3rd St., Cincinnati, Ohio.

**INVENTORS:** "Making Inventions Pay" our 32-page illustrated book mailed absolutely free. Crescent Tool Co., Dept. ZS, Cincinnati, Ohio.

**SELL** Your invention, get results. Write Walter Kreuzer, Edwardsville, Illinois.

**WE** Locate buyers meritorious patented, unpatented inventions. If will sell, reply immediately. Descriptive booklet, references, free. Invention Reporter, 5A-11236 South Fairfield, Chicago.

**CASH** For practical ideas and inventions. Stamp appreciated. Mr. Ball, AB-9441 Pleasant, Chicago.

**INVENTORS**—Send for 72-page book on patents. Reasonable terms. Conscientious treatment to inventors. L. F. Randolph, Registered Patent Attorney, 302-E Victor Bldg., Washington, D. C.

**I** SELL Patents. Established in 1900. Charles A. Scott, 773PM Garson Ave., Rochester, N. Y.

**HAVE** You a sound, practical invention for sale, patented or unpatented? If so, write Chartered Institute of American Inventors, Dept. 4-A, Washington, D. C.

### INVENTIONS WANTED

**WANTED.** Patented and unpatented inventions to sell. Inventors Market Association, Grand Rapids, Michigan.

**INVENTIONS** Wanted. Patented or unpatented. National distribution. Albert G. Burns, Box 147, Oakland, California.

**MAKE** Your inventions pay. We help you. 36 year old firm offers complete services, free estimates. Ample facilities regardless size of invention. Stampings, metal specialties, dies, models, etc. Catalog giving "inside" information free. Crescent Tool Co., Dept. W, Cincinnati, Ohio.

**WANTED**—Meritorious patented, unpatented inventions. Booklet, references, free. Invention Reporter, 5B11236 South Fairfield, Chicago.

**INVENTION** Finance Magazine, 80-G Wall Street, New York. Important particulars free.

**CASH** For inventions—Patented or unpatented. Stamp appreciated. Mr. Ball, A-9441 Pleasant, Chicago.

**SMALL** Inventions wanted by manufacturers. I'll help you sell your invention. Write for free circular. Stanley Hull, 7829-K Euclid Avenue, Cleveland, Ohio

**SIMPLE.** Practical inventions wanted by manufacturers, patented or unpatented. For information write Chartered Institute of American Inventors, Dept. 4-D, Washington, D. C.

### PATENTS FOR SALE

**PATENT** No. 2,184,968. Very efficient weeder. Positively new principle. H. Woodruff, Cherry Lane, N. C.

**PATENT** 1,625,595. Latch-lock, can't be picked. Make an offer. Carl Schafer, 404 N. Second Street, Camden, N. J.

**BEER** Spray protector. Also new paddle game. Outright or royalty. Patents pending. Herman Maihack, 80 Madison Avenue, Jersey City, N. J.

**GAS** Gun patents and stock for sale. Patent number 1,885,126. W. R. Medlock, 354 South 5th Street, Pocatello, Idaho.

**FOR** Sale outright—Patented combination aluminum fishing creel. Fish compartment one side, tackle compartments other side. Nothing like it, a sensation wherever shown, millions of prospects. Smith & Focht, Wellsboro, Penna.

**MACHINIST** Tool holder patent for sale. All tools in one. Patented in U. S. and Canada. Weight 1 3/4 pounds. A. Bousquet, 1100 Berri St., Montreal.

**FOR** Sale, royalty basis. Novelty hat holder. (Automobiles.) Novelty sanitary tooth brush holder. Novelty spill proof flower vase—(autos-trailers). Placard display (cardboard). (Chemist) Inventor, 58 East 108, New York City.

**FRUIT** Juice strainer designed to fit various sizes glass fruit juicers. B. P. Godman, 802 Aldrich Ave. N., Minneapolis, Minn.

**MANUFACTURERS:** For free information latest inventions your line manufacture, write: Invention Reporter, 5C-11236 So. Fairfield, Chicago.

**500** INVENTIONS Described. Send dime or stamps for latest Invention Sales Bulletin and sales plan. Address Patentee System, 9443 Pleasant, Chicago.

**SELL** Your patent through a small classified ad in Popular Mechanics. Many inventors have found buyers in this way. Ask me for proof—I'll gladly send it to you. P. W. Johnson, Manager Classified Advertising, 200 E. Ontario St., Chicago.

### MANUFACTURING

**INVENTIONS**—Manufactured in any quantity at low cost by old-established reputable company. No branches anywhere. Stampings, metal specialties, dies, models, etc. Free estimates. Free catalog. Crescent Tool Co., Dept. XS, Cincinnati, Ohio.

**INVENTIONS** Developed and manufactured. Send us your ideas. Model Engineering, Osgood, Indiana.

**ECONOMICAL** Press work metal goods manufacturers. Van Tine's, Bartlesville, Oklahoma.

**MANUFACTURING.** Any material, any quantity, inventions developed. Milburn, Burlington, Kentucky.

**INVENTIONS** Manufactured by an experienced company, in any quantity at low cost. Metal specialties, novelties, stampings, dies, and models. Free estimates. Our booklet "Mind vs. Matter" sent upon receipt of 25c. Rex Engineering Co., Cincinnati, Ohio, Dept. C.

### MODELS AND MODEL SUPPLIES

**ASSEMBLE** Real fifth-horsepower gasoline engine. Completely finished parts kit, with Champion spark plug, coil, gas tank, etc. Formerly \$35.00; now only \$4.95. Twenty minute assembly. Send \$1.00, balance C.O.D. Catalog 6c. G. H. Q., Dept. BB, 40 East 21st St., New York City.

**LIGHTEST** Weight motor boat kits \$6.50: speed hull "Sea Dog," air-driven "Sea Foam," conventional design "Sea Witch," for Brownies. Unique construction. Literature 10c. Morristown Boat Works, Morristown, New Jersey.

**MODEL** Makers lathe: photographs for dime. Depoy Model Shop, Muncie, Ind.

**ENGINE** Catalogue castings, supplies, 25c. Howardco, A-2417 North Ashland, Chicago.

**MODELS**—36 Years successful experience developing ideas into practical working models. Thousands of satisfied customers. Your idea may be worth big money. Confidential, reputable service guaranteed. Bank references. Write for free booklet, "Making Inventions Pay." Crescent Tool Co., Dept. Y-S, Cincinnati, Ohio.







**NEW models  
EASIER TO PLAY**

Find out about these sensational new Conn Band Instruments. Many wonderful, exclusive features! Today, *more than ever*, Conns are the "choice of the artists." You'll advance faster and take more pride in a genuine Conn—made by the world's largest manufacturer. See your dealer or write us for Home Trial, Easy Payment offer. Mention instrument.

**C. G. CONN, LTD.**  
531 Conn Bldg., Elkhart, Ind.

**WRITE FOR FREE BOOK**

**CONN**  
BAND INSTRUMENTS

# GOV'T JOBS PAY Up to \$40.00 A WEEK AT START

Men—Women age 18-50 get ready for next U. S. examinations. Railway Postal, Rural Carrier, Mail Carrier, Office Help and others. Common school education usually sufficient.

**FREE BOOK** tells how you may qualify. Don't put it off. No agent will call. Write today for this FREE instructive book. No obligation.

**PATTERSON SCHOOL, Dept. 85, Rochester, N. Y.**

## FACTORY-TO-YOU SAVES YOU UP TO 50%



### AMAZING FOREIGN RECEPTION

... with this amazing new radio-phonograph chassis combination — or, play records on new-type electric phonograph. Other radio models from 5 to 17 tubes, and up to 5 wave bands. Send 1¢ post card for FREE catalog showing complete line. (User agents make extra money.) See Midwest's Answer to TRADE-INS!



**14 TUBE**  
RADIO CABINET MODEL  
**\$29.95**  
COMPLETE

PUT THIS NEW  
**14 TUBE**  
RADIO-PHONO  
CHASSIS IN  
YOUR PRESENT  
CABINET

only  
**\$22.50**  
COMPLETE

**MIDWEST RADIO CORPORATION**  
DEPT. 15-M CINCINNATI, OHIO

# AT LAST!

An up-to-date  
course in  
**AUTOMOBILE  
ENGINE  
TUNE-UP!**



**M**ODERN motor cars call for modern tuning-up methods and equipment — and operators with *modern training!*

The new I. C. S. Tune-up Course, prepared with the co-operation of leading makers of tune-up equipment, is thorough, yet written in simple language and profusely illustrated for clarity. *Any one familiar with common garage work should be able to qualify as a first-class tune-up man by completing this course.*

Good tune-up men are in demand. *Be a specialist!* Opportunities for advancement are plentiful. Mail coupon for free booklet—no obligation.

**INTERNATIONAL CORRESPONDENCE SCHOOLS**  
BOX 5575-J, SCRANTON, PENNA.

Send me full particulars about the subject before which I have marked X:

<input type="checkbox"/> Accounting	<input type="checkbox"/> Diesel Engines
<input type="checkbox"/> Auto Engine Tune-up	<input type="checkbox"/> High School Subjects
<input type="checkbox"/> Auto Technician	<input type="checkbox"/> Mechanical Engineering
<input type="checkbox"/> Business Management	<input type="checkbox"/> Traffic Management

Name.....Age.....

Address.....

When writing please mention Popular Mechanics

**You may  
worry about your  
fly-casting...**

**but here is one  
worry you can avoid**

When you get the line untangled and start home with an empty creel, you can at least enjoy the ride, serene in the knowledge that a bearing isn't going dry.

Providing, of course, you let us Marfak your car every thousand miles. Then you'll have complete Peace Of Mind about your chassis lubrication, from fan belt to rear end.

Marfak is Texaco's famous 40-Point Lubrication Service.

At every vital friction point, we use Marfak—an extra tough lubricant—from which the service takes its name. Marfak is so tough, in fact, it lasts twice as long as ordinary grease.



Stop at the next Marfak Sign, and you'll stop worrying about chassis lubrication.

**TEXACO DEALERS INVITE YOU TO** tune in the **TEXACO STAR THEATRE**—A full hour of all-star entertainment—Every Wednesday night—Columbia Network—9:00 E.S.T., 8:00 C.S.T., 7:00 M.S.T., 6:00 P.S.T.

Let us  
**MARFAK**  
your car



Copyright 1940  
The Texas Company

**TEXACO'S 40-POINT LUBRICATION SERVICE AT ALL TEXACO AND OTHER GOOD DEALERS**

# Popular Mechanics Magazine

REGISTERED IN U. S. PATENT OFFICE AND CANADA

WRITTEN SO YOU CAN UNDERSTAND IT

MAY, 1940

No. 5

9-1488

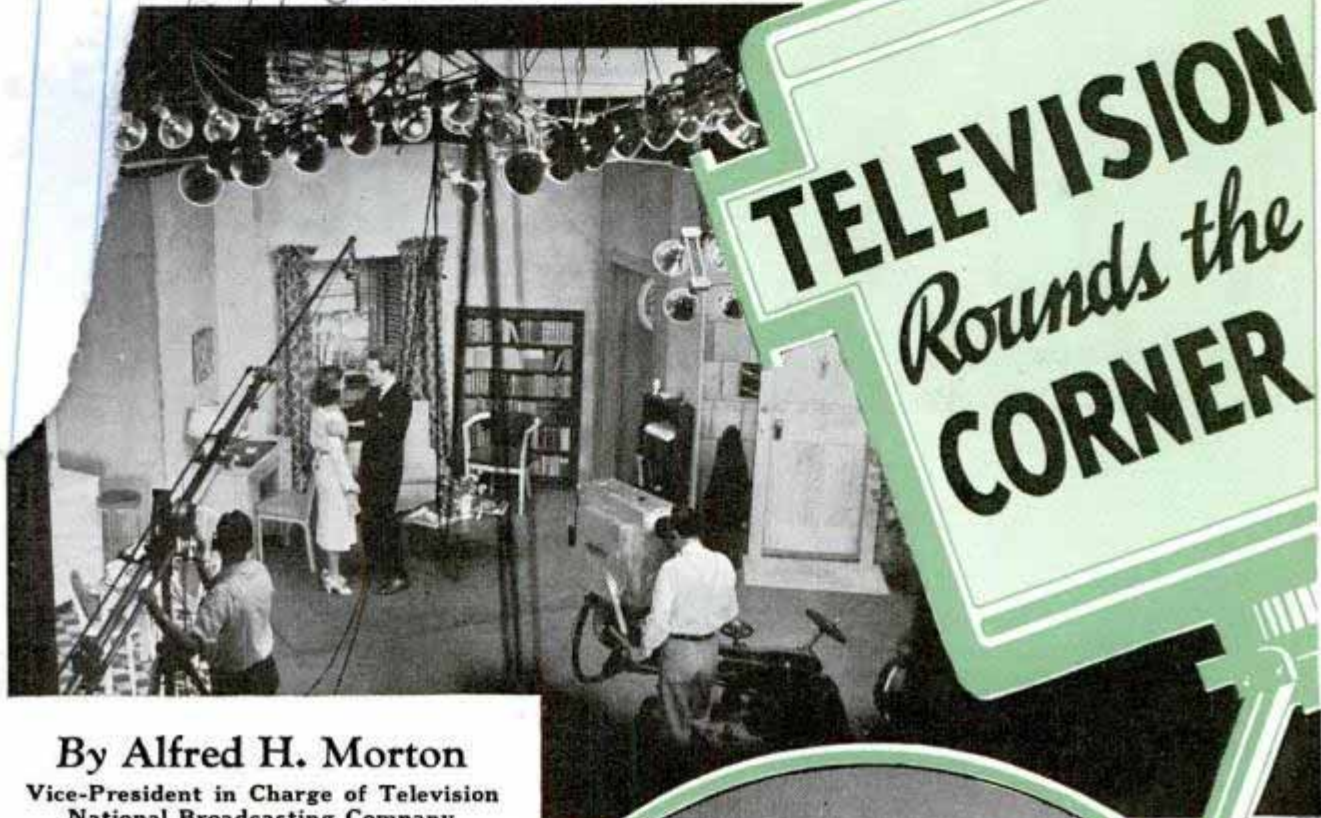

## TELEVISION Rounds the CORNER

By Alfred H. Morton

Vice-President in Charge of Television  
National Broadcasting Company

THEIR first glimpse of television leaves Radio City visitors amazed at its advanced stage of development and wondering when it will come to their home towns.

The best efforts of hundreds of scientists and skilled engineers were absorbed by television for more than a decade before it was ready for its historic public debut April 30, 1939. Enormous strides have been made since that day, when the National Broadcasting company's telecast of President Roosevelt and others at the opening of the New York world's fair marked the beginning of the new art in America.



Top, scene in television studio. Note multiplicity of high-powered lamps. Bottom, watching pictures on receiver's screen

MAY, 1940

RCA Bldg. Radio City

641

NBC. Propaganda  
show.



Hundreds of programs have gone out on the air since the debut. Among them have been major league baseball games, intercollegiate football and track contests, tennis matches, swimming meets, variety shows and dramatic presentations. The images have become brighter and more stable and more highly detailed. Greater achievements remain for the future.

New York and Los Angeles, with their surrounding territories, already have television, and a station serving the region including Schenectady, Albany and Troy, N. Y., is being linked to NBC's New York station by radio relay—thus forming the first television network.

Technical standards already have been adopted by the industry, providing ample margins for further improvement in image quality without the necessity of changing a single transmission standard. This is the

public's assurance against early obsolescence of receivers.

Since television is highly complex, many technical standards are involved in the group. The one most easily understood by the public is that television's images are in 441 horizontal scanning lines and are transmitted at the rate of thirty complete images a second. The images are in black and white.

The television that all of America is destined to receive is entirely electronic. It has no moving mechanical parts. Its two bases are the Iconoscope, a large dipper-shaped vacuum tube which converts a light image into a corresponding pattern of electrical impulses, and the Kinescope, a type of cathode-ray tube, which converts electrical impulses back to light values. These light values in turn, properly distributed over the face of the Kinescope, constitute

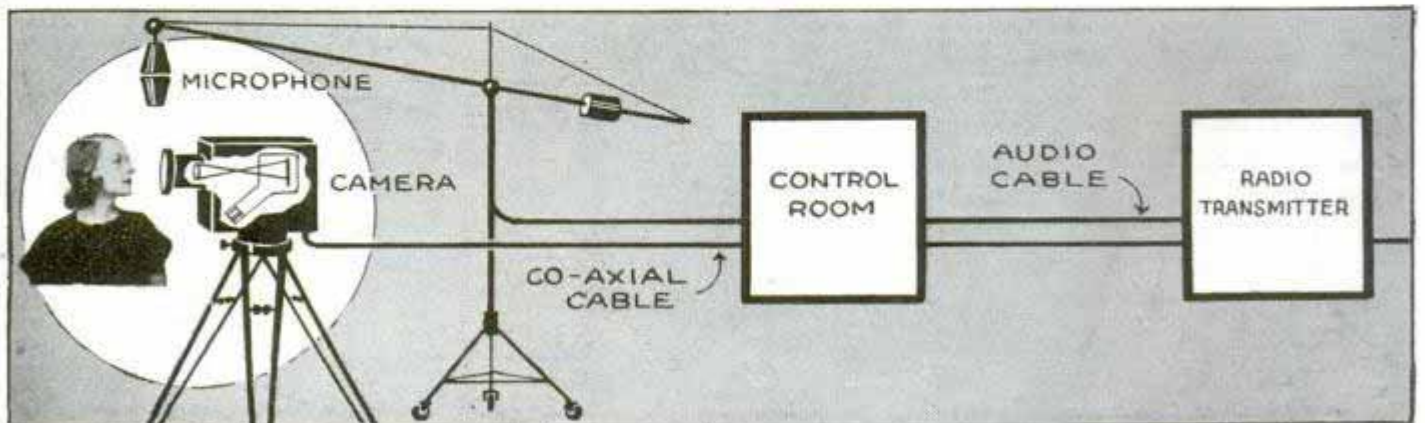

Top, mass viewing of television programs. This shows more than 200 students seeing and hearing a lecture demonstration. Bottom, sketch on this and page opposite shows television from start to finish



*Rotary Readers*

Left, what television screen showed of picture at right. Center, latest portable television field pickup equipment. Bottom, horn over "eye" of television camera guards it when shooting toward the sun



a synthetic image corresponding to that seen by the camera in the studio or on the field.

In practice several cameras are used for each studio program or pickup in the field. The purpose is to give an interesting variety of "angles" or "shots." Since television means simultaneous transmission of a program, multiple camera pickups enable the program director to vary his shots from moment to moment without going through the equivalent of motion pictures' cutting room. A special television lighting system has been devised to provide a

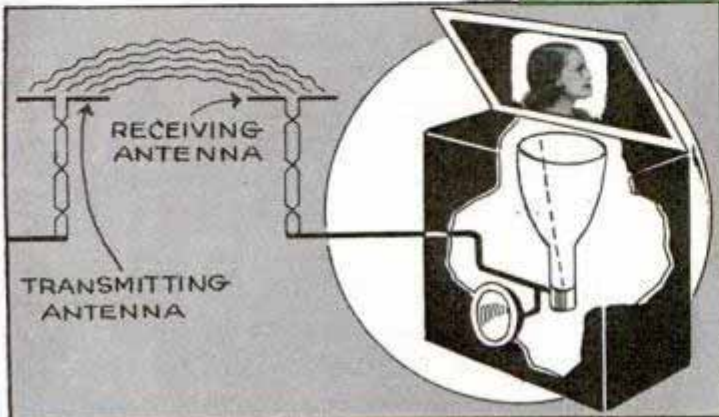

2/14/48

streets of New York.

Empire State



fluid auxiliary to the camera pick-up. Sound associated with the image is registered and transmitted in the usual way. Both sound and image are tuned in with a single control.

One of television's present limitations is the coverage afforded by a single transmitter. Highly detailed images necessitate the use of an enormous group of extremely short waves in transmission. For instance, the Federal Communications Commission has set aside a band 6,000,000 cycles wide in the ether for the use of each television station. A sound broadcasting station occupies a strip only 10,000 cycles wide, extending, let us say, from 600 kilocycles to 610 kilocycles.

It is a peculiarity of these extremely short waves that reception by home viewers is ordinarily limited by the visual horizon, as seen from the transmitter antenna. In some instances, however, the programs may be received regularly and satisfactorily some distance beyond. The service area of NBC's Station W2XBS is thus roughly a circle with a radius of a little more than fifty-five miles. This, of course, applies to reception from comparatively low-

(Continued to page 144A)

Top, miniature stage being arranged. Center, scene from play appearing on television screen. Bottom, at the control panel in New York television studio

# Wing without a Tail Is Twin-Engine Plane

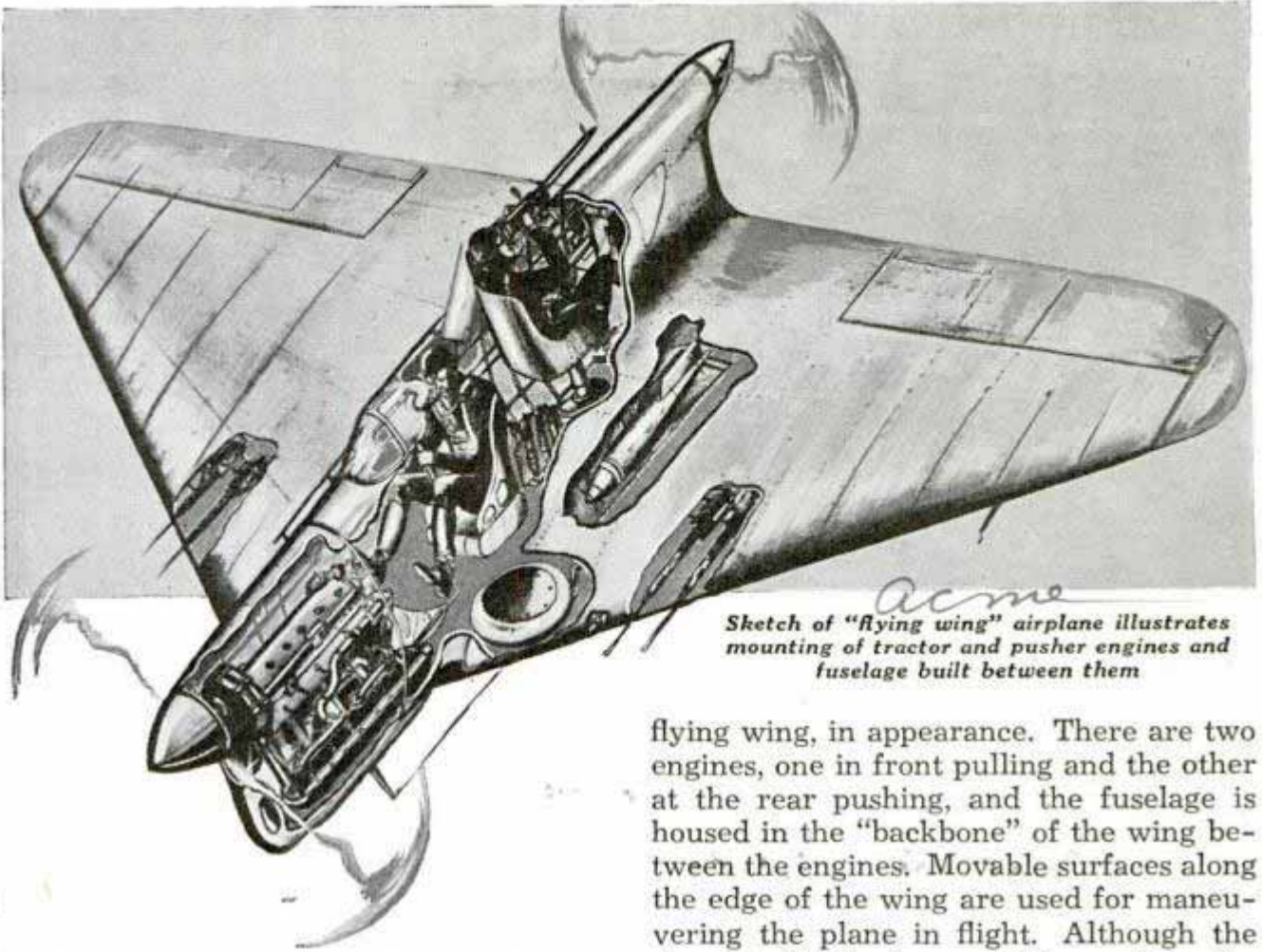

*Acme*  
Sketch of "flying wing" airplane illustrates mounting of tractor and pusher engines and fuselage built between them

You may wonder what happened to its tail and body when you see a new airplane which is being constructed at the aeronautics department of California State Polytechnic School. It is little more than a

flying wing, in appearance. There are two engines, one in front pulling and the other at the rear pushing, and the fuselage is housed in the "backbone" of the wing between the engines. Movable surfaces along the edge of the wing are used for maneuvering the plane in flight. Although the drawing illustrates a military ship, the first one to be constructed is for civilian use. It can be adapted to mass production and the inventor claims his plane could be produced cheaper than present types.

## Fluorescent Lamps Tested So They Will Work Properly

Before fluorescent lamps can be sold to the public they are passed through a

thorough test at the General Electric plant where racks of lamps constantly are being

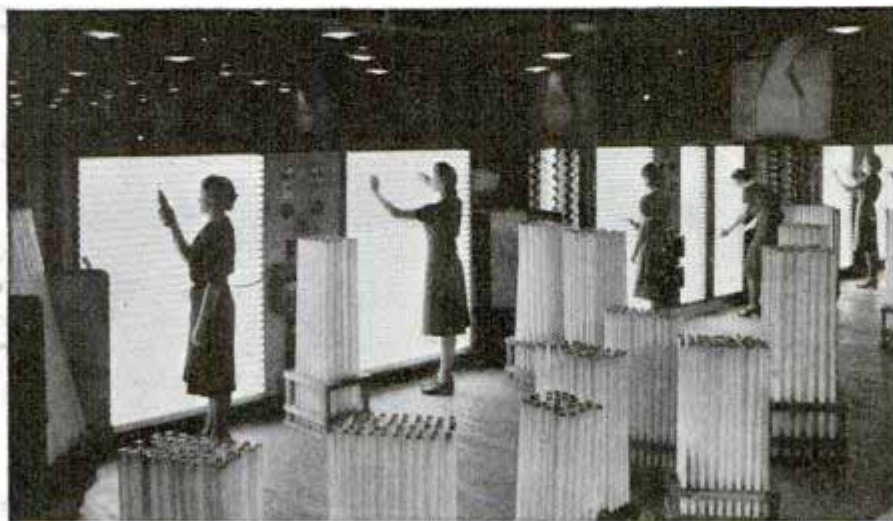

Girls testing fluorescent lamps by running induction coils, or only their hands in some instances, over the tubes to make sure they will light

filled, tested and emptied. Lighting the lamps as though by magic, girls run an induction coil, and sometimes only their hands, up and down the luminous tubes. The tests are made so the producer can be sure that the lamps will start normally when put into use.

One of the latest methods of manufacturing Dry Ice is to compress the carbon-dioxide gas distilled from limestone.

*San Luis Obispo*  
*K197*  
*Fluorescent Lamp*  
*Para Cleveland*  
*hela*

# Gas-Engined Model Seaplanes Compete in Pilotless Flights



Model builders line up their miniature seaplanes for competitive flights in which they take off from, and alight on, water under their own power

High point of the year for model seaplane builders is the annual "roundup" when the model fans put their gas-engined ships into flight competition. The models range from thirty ounces to ten pounds in weight, with wing spreads from thirty-five inches to ten feet. They take off from the water and alight without guidance, their gasoline motors of one-thirty-fifth to one-half horsepower being adjusted to keep them up for flights of twenty seconds duration.

## Speed Arrester for Truck Eases It Down Steep Hill

Fully loaded, a heavy truck recently drove down a six-percent grade in high gear, without the use of its brakes, and yet the driver was able to hold it at any speed he desired between six and thirty-five miles per hour. This was accomplished by using a hydraulic speed arrester, operating on the same principle as the hydraulic clutch, which is coupled to the main shaft between the engine and transmission. It consists of a wheel, or rotor, with fin-shaped spokes revolving inside a

metal housing that contains other spokes opposing those of the rotor. When water is admitted between these opposing fins it holds back the movement of the rotor and, hence, of the transmission. Advancing a control rod mounted on the dashboard turns the water into the speed arrester. The action is smooth and without jerks.

## Modern 'Aero' Auto Has Cab over Engine

Modernistic lines characterize the design of a streamline delivery truck built on a chassis with 132-inch wheelbase and having the cab over the engine. Enhancing the aerodynamic appearance is a fin curving from the top of the cab to the rear lights. A tail gate, raised and lowered by a hydraulic hoist, gives access to the interior.

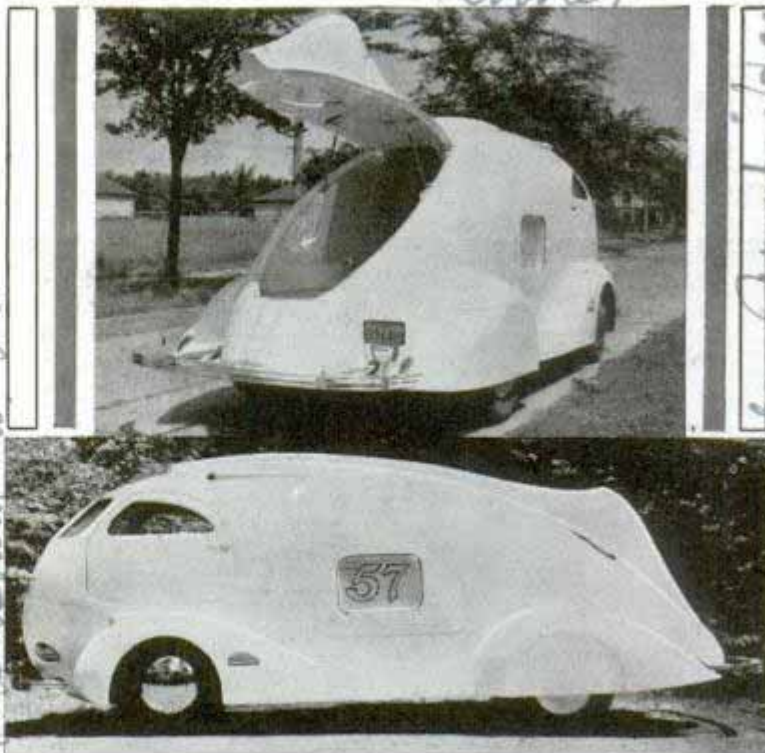

Two views of streamline delivery truck showing how tail gate rises, and when closed forms part of the finlike design

R 210.  
R 132  
at Marine Florida  
K 240  
Hydroclutch  
developed by...  
Casperburg Calif.  
646 Los Angeles Calif.



# 'Dragonfly' Plane Climbs After Fifty-Foot Run

It takes the army's new slow-flying observation plane just fifty feet to get into the air, and it can land and roll to a stop in 100 feet. Nicknamed the "dragonfly" for its appearance, the YO-51 is made highly maneuverable by special flaps and slots, and on test flights it is understood to have landed at only twenty-eight miles an hour. Top speed is under 140 miles an hour. The two-seat monoplane was designed for landing in small areas and for infantry liaison service. Its wingspread is fifty feet, and it is driven by a 420-horsepower engine. Officers of the Ryan company, its builders, say the plane can hover at a standstill in a slight wind.

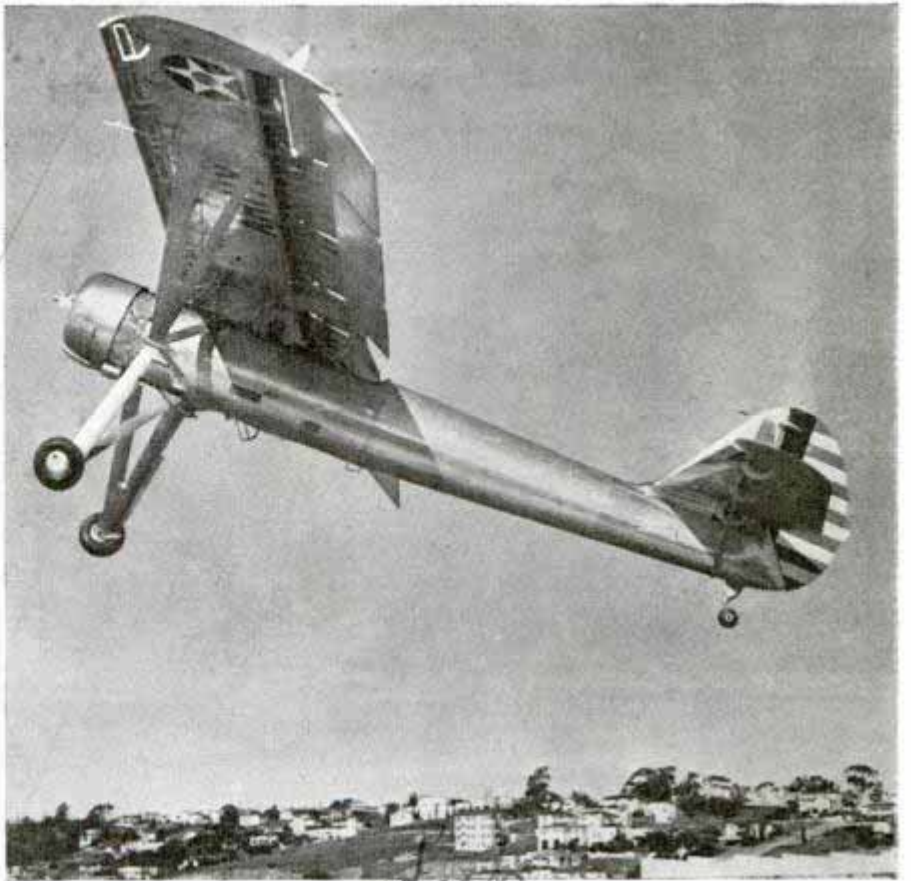

The "dragonfly" takes off after a run of only fifty feet. Notice the broad wing flaps, virtually retractable wings, which facilitate slow flight

## Parkas and Sheepskin Boots Keep Arctic Pilots Warm

Suspender boots, parkas and muffs seemed perfectly snug in the laboratory at forty-nine degrees below zero, so next winter the U. S. army air corps pilots in Alaska will try them out on sub-zero arctic flights. Designed and tested at Wright Field, Dayton, the standard arctic equip-

ment of the fliers consists of a fleece-lined leather ensemble. Heavily lined suspender boots with slide fasteners from toe half-way to knee are worn in lieu of trousers and provide better ventilation. Like the suits, these boots are of specially treated reversed sheepskin. Over them goes a

three-quarters length jacket. In still colder weather the usual flying cap is discarded for a parka hood. For mechanics, there is a "blizzard cape" completely covering head and shoulders.



Left, fleece-lined suspender boots worn in lieu of trousers; center, mechanic's "blizzard cape"; right, Alaskan pilot's complete uniform

Ⓞ Last year 3,745,000 boys and girls rode to school in 85,700 school buses, growing use of which is reflected in the fact that 11,546 new school-bus bodies manufactured in 1939 were sixty-two per cent of the national output of bus bodies.

cont. Charles G. Bowers, Dayton Journal

Buss In report  
330 W. 42nd St.

# CHEMISTRY

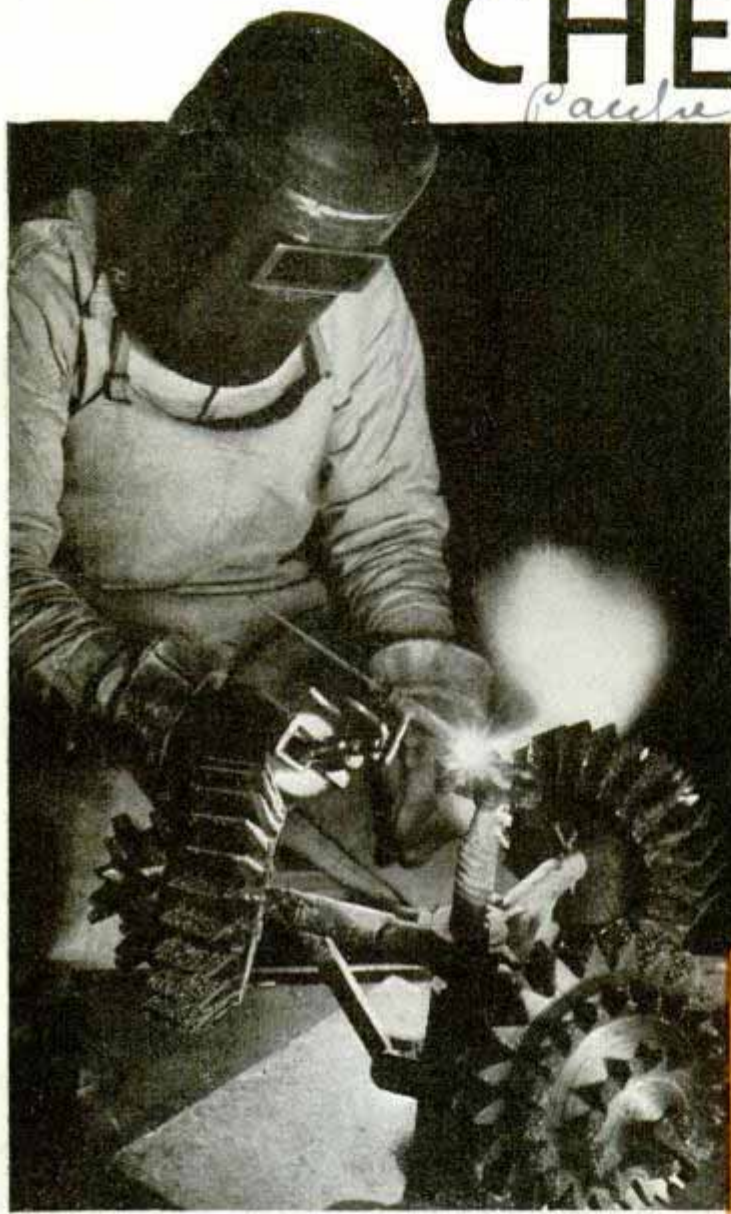

Geochemists, above, transfer a sample of subsoil from auger to jar for analysis. At left, hard facing the teeth on self-cleaning rock bit cones. The cutaway model of an oil field, below, demonstrates how wells reach oil from deposits separated by a fault



SUPPOSE an expert, by examining a few handfuls of earth from your property, could tell definitely whether or not there is oil under your land.

Accurate surface prospecting like that is the goal of a new science called geochemistry. Virtually unheard of a few years ago, chemical analysis of surface soil may revolutionize petroleum exploration and save some of the hundreds of millions of dollars that are wasted each year in fruitless drilling.

Geochemistry is based on the knowledge that light hydrocarbon molecules filter upward through the earth from any buried petroleum deposit. The difficulty has been that this positive evidence of oil below usually exists in such infinitesimal amounts that it couldn't be measured. Another trouble has been that at least some of the oil and gas molecules seem to undergo chemical changes on their upward journey, possibly by oxidation or polymerization, leading to differences

Subterrex Co. Esperem Bldg., Houston, Texas

18678 Malibu Road  
Paula Palacios Cal

# EXPLORES *for* OIL

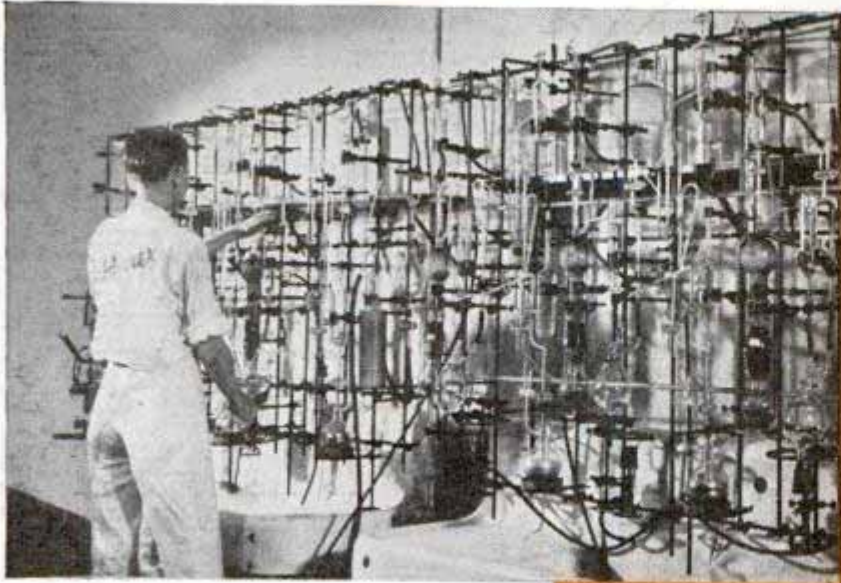

of opinion as to which of the hydrocarbons that are found are the true signs of an oil deposit.

The science is still so young that various techniques are being tried out, the usual method being to collect pint samples of uncontaminated earth a few feet below the surface and subject them to a new laboratory process known as low-temperature de-gassing. Each sample is heated and the small amount of gas the sample contains is driven off and collected, after which the gas is put through a series of freezing treatments by which the different constituents of the gas may be separated and measured. Defractionation of this sort allows the weighing of materials found in amounts of only one part per billion.

The strange thing about geochemistry is that no oil is found directly under the soil that contains the hydrocarbons. The geochemist advises drilling into the area at one side. This is because the large amount of material that filters upward from an oil deposit, carrying water and chemicals with it, forms an impervious seal through which gas molecules cannot filter to the surface. The rising gas has to escape around the edges of this seal. Surface indications of

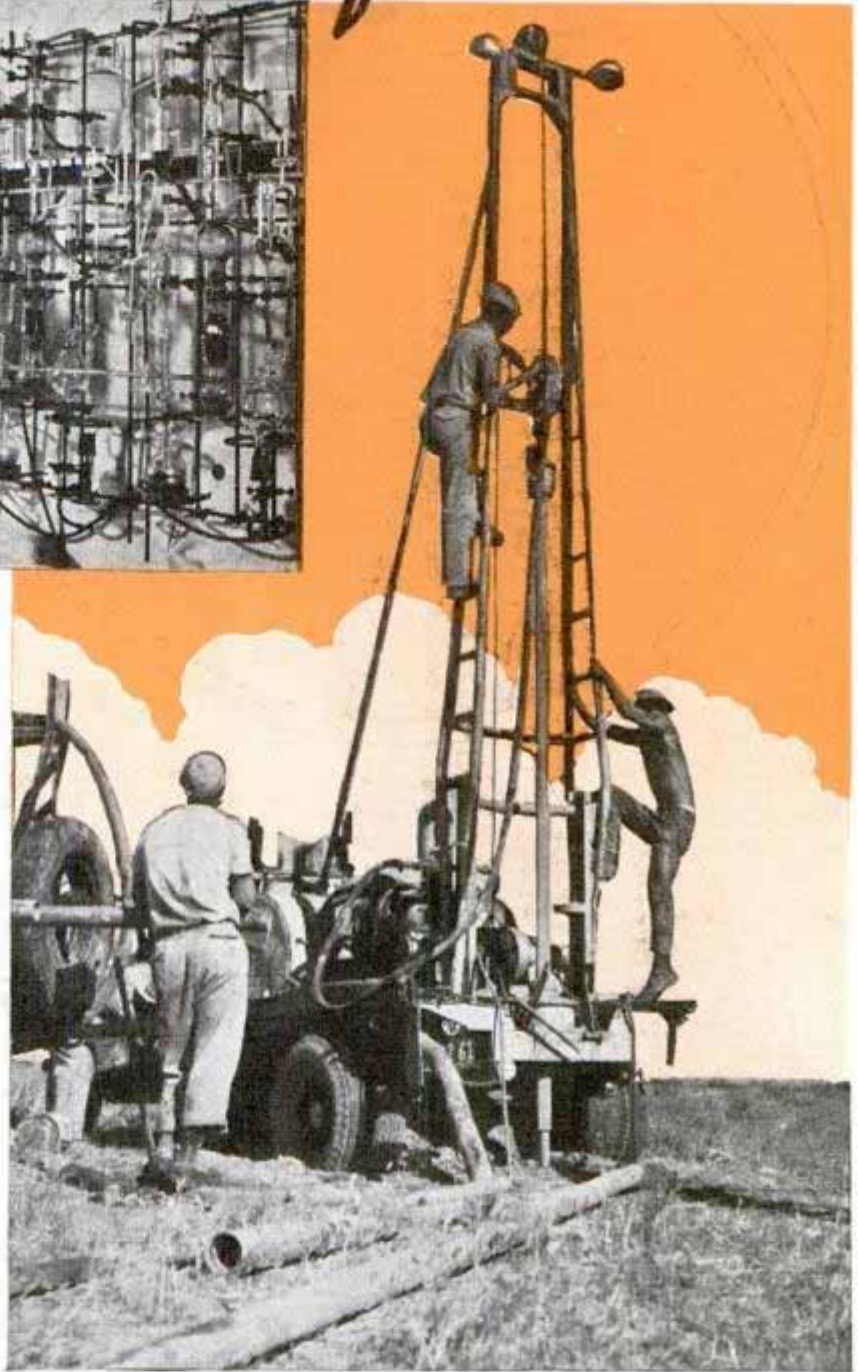

*Low-temperature de-gassing apparatus, top, used to separate and measure gases in earth sample. Portable rig, right, drills "shot hole" hundreds of feet deep in which dynamite is exploded and "echo" waves charted to map rock formations*

oil usually assume the shape of an imperfect halo that outlines the borders of the pool. Oil is found by drilling inside the halo ring and not in the halo itself. In some cases concentric halo rings have been plotted on the surface, indicating deposits of oil at different depths, predictions that subsequent drilling confirmed.

Geochemists usually find that certain mineral salts may be detected in greater than usual concentrations in a halo pattern

214



that roughly approximates the hydrocarbon halo in the surface soil, and they use this phenomenon to check their findings.

One of the newest developments in geochemistry is chemical logging, a study of the material that is brought to the surface when an oil well is being drilled. Such analysis detects the depth at which the drill pierces the seal above the pool, permitting a close estimate to be made of the additional depth that must be drilled before oil itself is found.

Gas molecules tend to migrate laterally through a structure as well as vertically, and this fact permits operators to chart the true location of a pool in cases where they have drilled a number of unproductive wells. The concentrations of hydrocarbons brought to the surface by several wells are compared and this evidence points the way toward the deposit from

*Collecting a sample of subsoil, top. At left, location where sample was collected is spotted on map with aid of plane table. Drawing shows a cutaway section of oil field indicating "halo" formation over trapped oil*

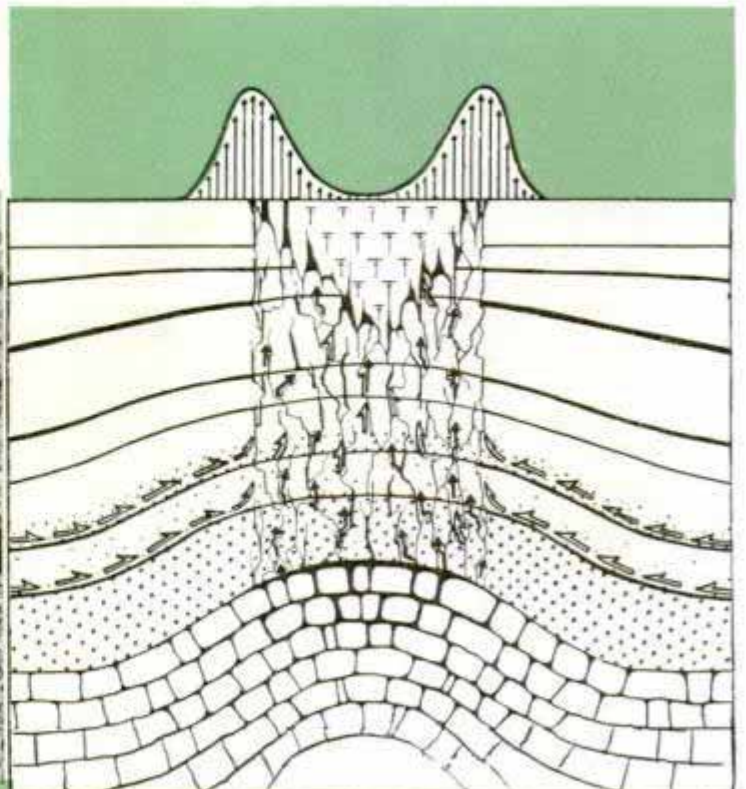

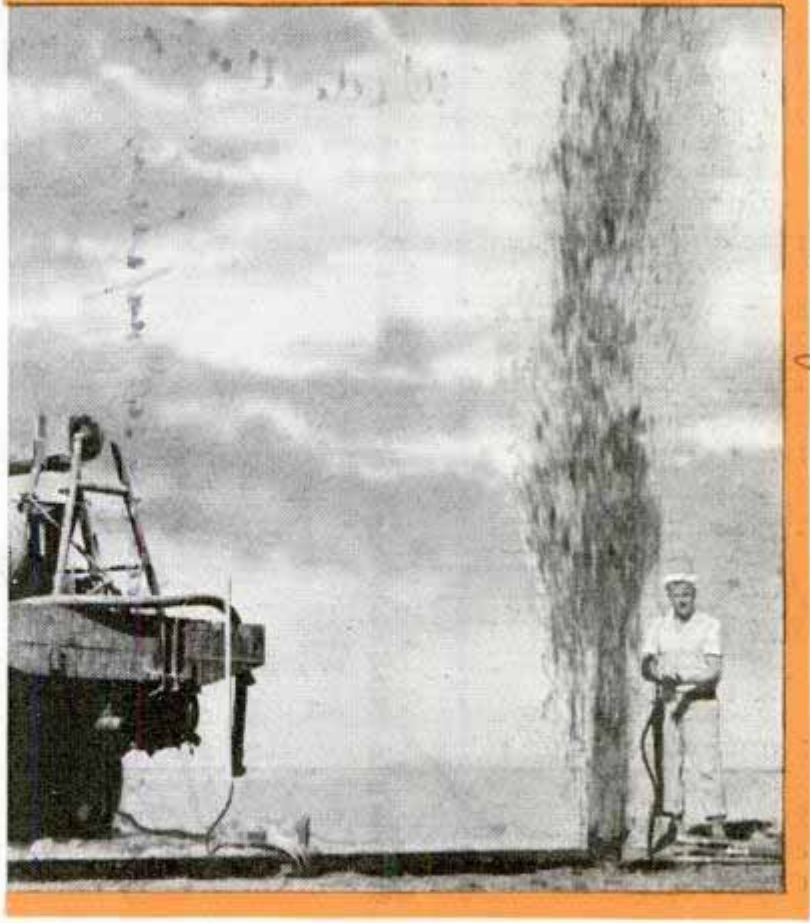

which the hydrocarbons escaped, or establishes the fact that no oil exists in the vicinity.

Geochemistry got its start about ten years ago when efforts were made to collect small samples of gas in the surface soil by placing tubes in the ground and analyzing the atmospheres in the tubes after they had remained capped for several days. This was a slow and impractical method. The advanced technique used today was developed about two years ago from the research studies of Dr. E. E. Rosaire, E. McDermott, Dr. L. W. Blau, and others.

So far geochemistry has been used principally to confirm the findings of reflection seismography rather than as a reconnaissance exploration tool. Seismography gives the geologist a picture of underground structures and depths by measuring the time required for small seismic waves created by gunpowder explosions at the surface to be reflected back from subsurface strata. It reveals the presence of traps in which oil may be found. Geochemical studies on the surface then give a good indication as to whether oil actually exists in

(Continued to page 140A)

Upper left, portable laboratory used to map strata that may hold trapped oil pool; right, soil wax is separated from earth sample by solvents, then purified and weighed. Reflected earth waves from explosion, below, help find oil-bearing structures

Houston, Texas  
 2559  
 Rainy  
 Los Angeles representative  
 Green General  
 2559  
 2559

## Tiny Homebuilt Motorcycle Can Be Carried in Car



If his homemade midget motorcycle runs out of fuel rider can pick it up and thumb ride to gas station

Dubbed by its owner a "hitch hiker's special," a homemade motorcycle is so small that it can be picked up with its rider by a motorist. Twenty-four inches long and eighteen inches high, the midget bike is powered by a one-half horsepower, two-cycle engine with magneto ignition, and can make twenty miles per hour. The tank holds two quarts of gasoline, which the builder says will carry him 200 miles.

## Long-Distance Gas Detector Sends Warning by Wire

Poisonous or explosive gases in the atmosphere, even in minute quantities, are measured by a "long-distance" gas detector, invented by Dr. A. Herman Pfund, of the Johns Hopkins physics department. Operating automatically, it will send an electric signal to a remote-control center to warn of gases in mines, tunnels or factories, or of enemy gas attacks in time of war. It may find applications as an aid to

ventilation, since it will measure the proportion of carbon dioxide in the air. The detector works along the lines of a spectroscope. Atmosphere to be tested is heated by an electric coil, and the gas is measured by a cell which also transmits the information to a galvanometer.

## Variable-Pitch Automobile Fan Helps Cut Fuel Consumption

By helping to maintain the most economical operating temperature in the engine, a variable-pitch fan just developed for trucks and buses is said to achieve a noticeable saving in fuel consumption. The blades are controlled by a thermostat sensitive to engine temperatures, changing their pitch to deliver more cooling air when the motor is above the optimum temperature. When the engine does not require cooling, the blades flatten out, throw no air and use no power.



## Automatic Wrapping Machine Folds Napkin around Bottle

Bottled beverages, dewy wet from the cooler, are wrapped neatly in a napkin for serving, by an automatic machine just devised. Press the bottle on its treadle and the wings of the wrapper swing up and fold the napkin around the bottle.



As the bottle is pressed down, the two arms close in and wrap a napkin around it

*K22*  
*859 Peachtree St.*  
*Will by [unclear] Atlanta Ga*  
*86 Peachtree St.*  
*Wide World*  
*K206*  
*K207*  
*K253*  
*Baltimore, Md.*  
*Wayne*  
*control. Fan. [unclear] 55 W. Green St. Calif.*  
*W.A. Emery*

*Peoria Ill. Journal*

# Monster Dirt Mover Loads and Dumps Itself

Self-loading or loaded by small pusher tractors, these big 160-horsepower earth movers carry sixty-ton cargoes at twenty miles an hour. Independent steering for each wheel provides for sharp maneuvering

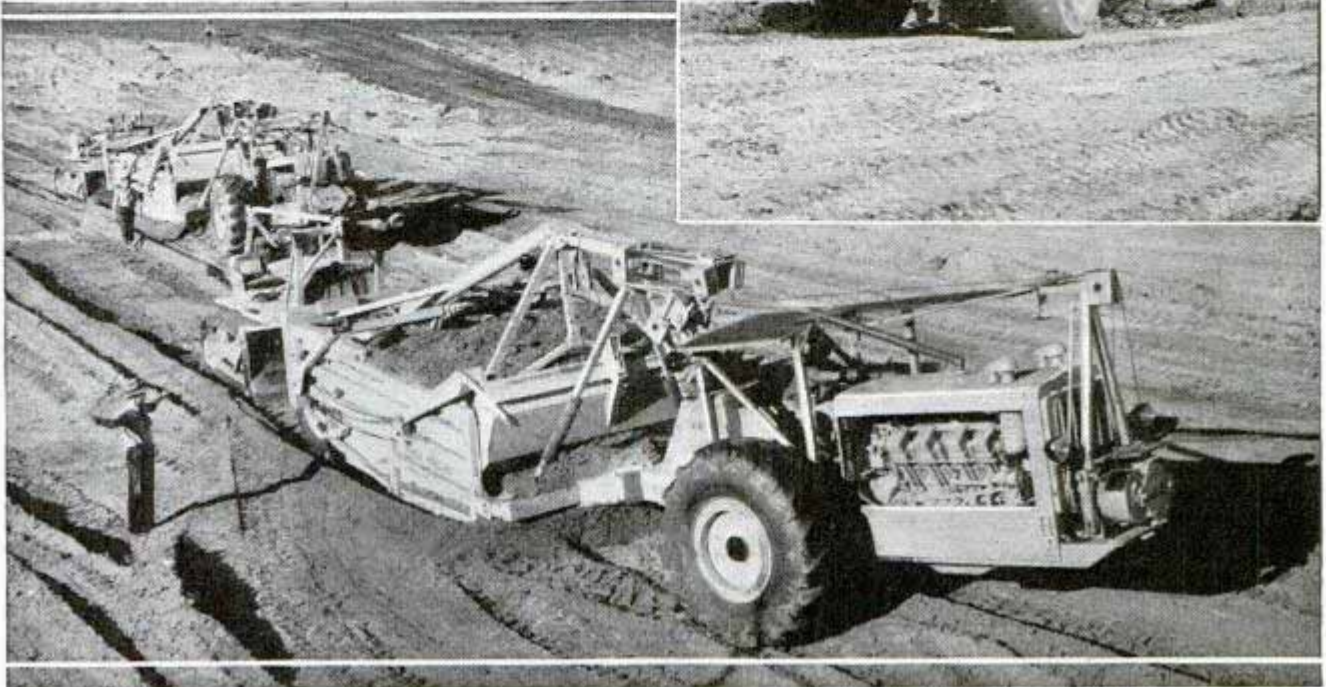

Working at truck speeds and carrying sixty-ton loads, huge self-loading and self-spreading dirt movers are doing the heavy work of a number of superhighway and government dam projects. Capable of twenty miles an hour with maximum load, these machines are highly maneuverable despite their size, having independent

*California*  
steering for each wheel and a 160-horsepower Diesel plant that can deliver its full power, when desired, to a single wheel. The low-pressure tires of 102-inch size afford good traction in soft earth. In some cases snatcher and pusher tractors load the big scows. On one job fifteen machines moved 14,000,000 cubic yards of earth.

*R 198*

## Baseball Pitchers' Practice Rack Returns Ball to Thrower

Pitchers are enabled to play a lone hand in practicing control with a robot that "pinch hits" for the catcher in receiving

and returning the ball. Seven feet high and four feet wide, the pitching board has a "strike zone" marked off in the opening



to provide a natural target. After hitting the board, the pitched ball will return a distance of sixty feet by its own momentum without touching the ground. However, an adjustment can be made to return the ball on the ground if the thrower desires to improve his fielding ability. The board is moved on rubber-tired wheels, and the steel supports fold back for storing.

Baseball pitcher pegs ball at target in practice rack to improve control. Ball can be seen near upper left-hand corner of rack on way back to mound

*The Ball Back Corp. 179 Broad St.*

K 18 4  
**Living Plants Used to Form Lincoln Portrait**



Living plants in his back-yard garden were used instead of paint by Frank Oliver, a gardener in San Francisco, Calif., to create a large portrait of Abraham Lincoln. In preparing a preliminary design, Mr. Oliver divided an enlarged picture of Lincoln into equal squares. Guided by this pattern, he arranged 22,000 plants of appropriate shades in metal forms which were spaced throughout fifty-six boxes. The great emancipator's likeness is contained in a garden measuring twenty feet long and ten feet wide.



*club.*  
 Above, bird's-eye view of "living portrait" of Abraham Lincoln. Gardener, at right, touching up the picture

K 22 8  
**Simple Sheet-Steel Framing Makes Strong, Light Wall**

Strength is combined with lightness in a new kind of sheet-steel wall construction. Instead of using the sheets simply as cov-

ering for a cross-braced structural framework of steel, they are locked at the edges by lightweight framing members. These members consist of a flanged frame into which the edge of the sheet steel is inserted, and a "tensioner" which locks the panel sheet in the flanged frame. A socket lock screw draws the assembly together and holds it in place. While this type of construction can be applied to almost any structure in which metal sheets and framing are assembled, it is likely to be most widely used in mobile bodies, such as motor trucks, railroad cars and marine superstructures, where light weight and rigidity are important.

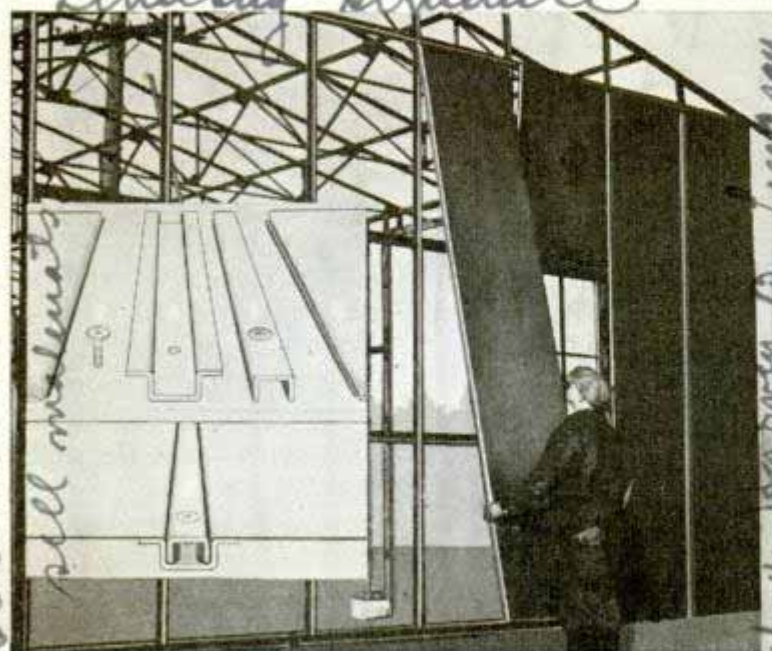

Placing steel panel on building. Inset shows how it is held in channel of flanged frame with the "tensioner" and lock screw

☐ American manufacturers in 1939 built 215,283 tractors valued at \$157,744,209.

*Automotive Industries*



# High-Altitude Liner Has Robot 'Fourth Pilot'

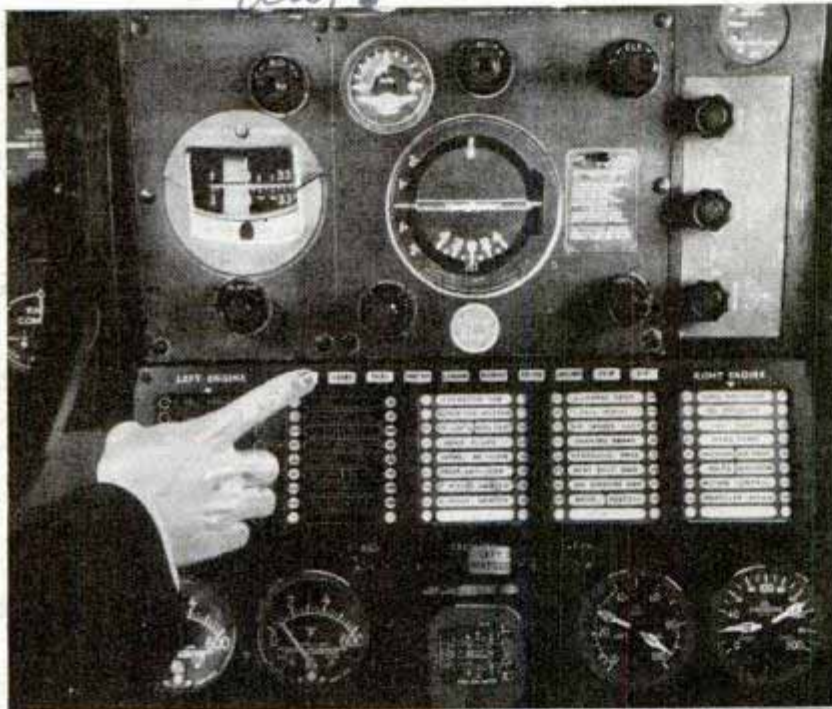
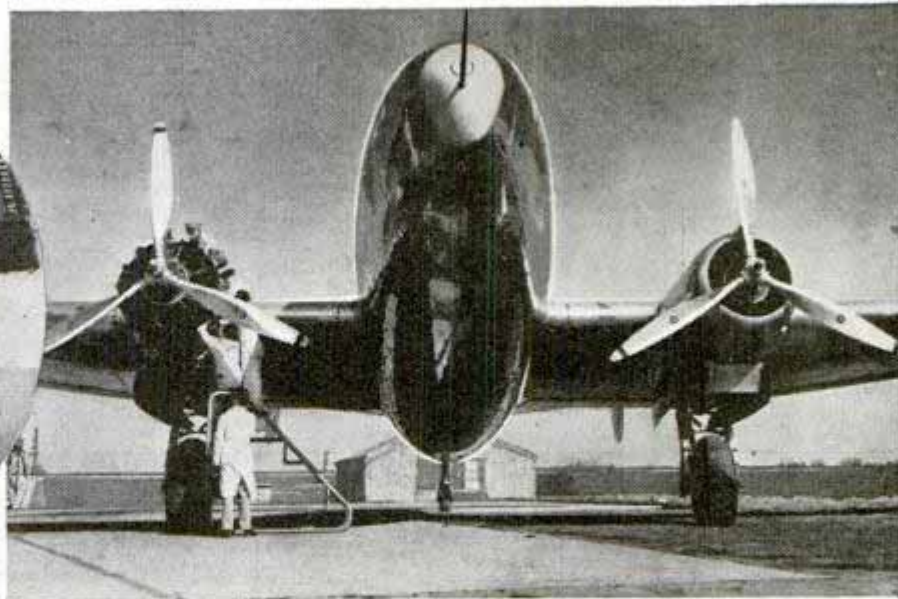

Biggest twin-engine passenger liner to emerge from an American aircraft plant is the thirty-six seat plane completed by Curtiss-Wright at St. Louis. Its two 1,600-horsepower Cyclone engines can drive the plane at top speed of 243 miles an hour or cruising speed of 210 miles, and it has a 13,000-foot ceiling on one engine. The landing gear, seen above at left, is built to withstand the shock of a 38,000-pound load landing at a descending rate of 800 feet per minute

"Telltale" board, above, is nicknamed the "fourth pilot" for it does virtually the work of one man in automatically checking the functioning of about fifty instruments. At right are the wide flaps which add to wing area for extra lift in takeoff or landing, and bend down to act as air brakes. Fuselage is strengthened by new cross-sectional design of two eccentric circles to absorb stresses in supercharging to a "cabin altitude" of 6,000 feet when cruising at 20,000 feet. Seventy-five feet long and 108 feet in wing span, the new transport is convertible into a twenty-berth sleeper capable of long-range flight, its four fuel tanks carrying 1,000 gallons. The fifteen-foot full-feathering Curtiss electric propellers are the largest ever built for commercial air service in the United States

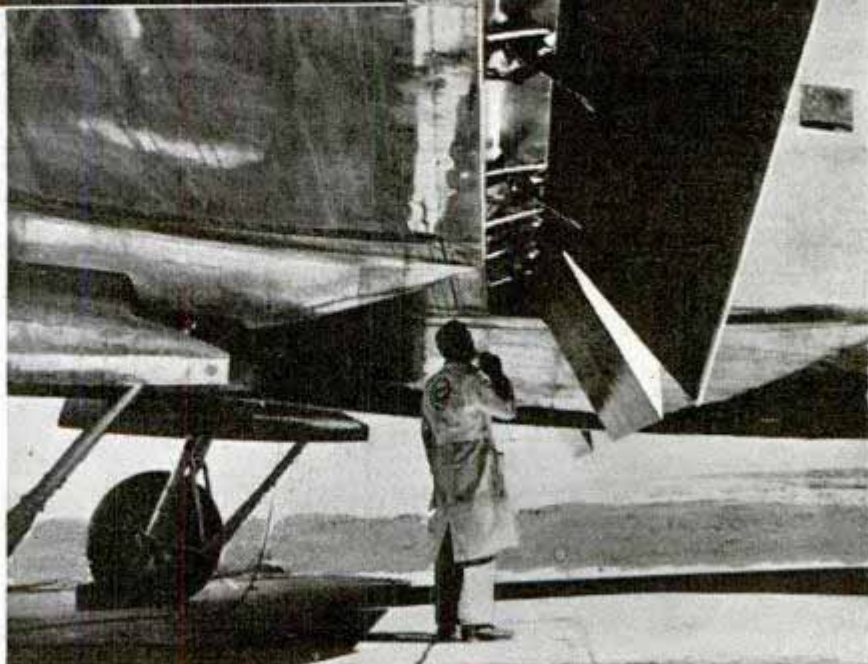

*Corp. 30. Double-roller Play. new 4 all City*

# Twenty-Two Year Calendar Fits in Pocket or Purse

80 cents

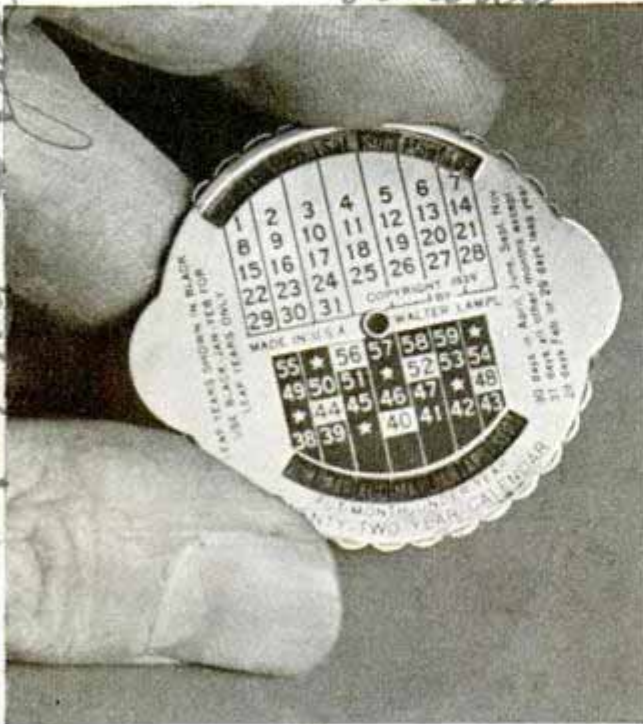

Pocket calendar gives day of week for any date and month within twenty-two years, by turning disk

Any date within a period of twenty-two years is found quickly with a pocket calendar consisting of two metal disks pivoted at the center. Simply turn the disks so the month engraved on the back disk shows beneath the proper year on the front one, and you can read the date and the day of the week at the top. Leap years, for which special instructions are given, are distinguished by black letters printed on a white background, instead of white on black.

## Visors for Center of Windshield Guard Unshaded Area

Protection for the driver against the sun's glare through the center portion of the windshield is given by a double auxiliary visor which is easily installed. Added

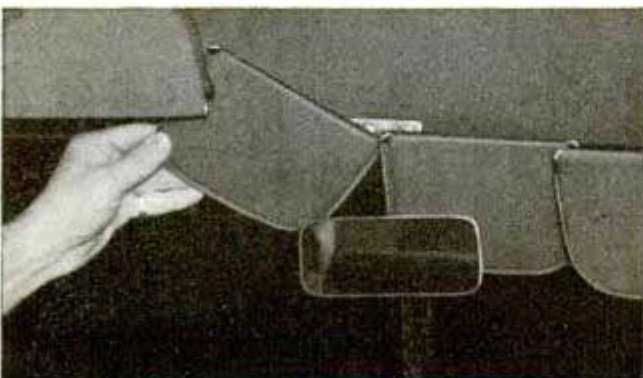

Pivoted so it does not block the rear-view mirror, a pair of sun visors shade center part of windshield

to the side visors it makes an unbroken bridge across the top of the windshield. The center visor rotates on a ball and socket around and behind the rear-view mirror and hence does not obstruct it.

K196

## Heels of Rubber and Leather Have Plywood Core

Rubber heels are now made with a sole-leather insert in order to add dressiness to the advantages in service afforded by rubber. A plywood core built into the heel helped solve the problem of keeping it in place on the shoe. The rubber-leather top lift is being applied to new shoes by some manufacturers and has been found to eliminate much of the buffing which was necessary with the older types.



## Solder Applied with a Brush Cleans Surface of Metal

Solder prepared in paste form so it can be applied quickly with a brush will clean the metal surface without extra treatment.

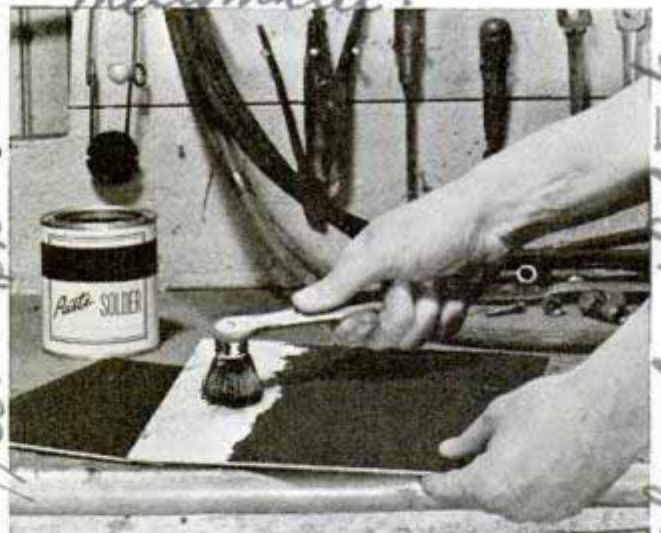

Solder cleans surface when it is brushed on the metal, and fuses by melting under a 400-degree heat

It saves waste since only the amount needed is brushed on evenly, and it dispenses with melting pot, bar solder, soldering iron and flux. The solder will melt and fuse to the metal when heated to 400 degrees Fahrenheit. It is especially handy on small articles where a soldering iron cannot be operated efficiently.

Sold by: Walter Lawpel, 210 W. 49th St. N.Y.C.

Specialists Inc.

J. J. Lonsdale & Co. 9007 Copeland, Detroit

# The ERA of PLASTICS



Giant "lemonade glasses" containing life-size figures constitute one application of Monsanto Yue-Pak in display field. The glasses are transparent plastic.



*Design Rohde*

Stretching plastic filler for safety glass (left); chair with plastic seat and back designed by Gilbert Rohde (above); "Princess Plastic" (below) wearing fifteen articles made of plastics. Coal-air-water plastics supplied the young woman's jewelry.



658 21124  
By Julian P. Leggett

**C**LOTHED in plastics from head to foot, the American of tomorrow will live in a plastics house, drive a plastics auto and fly in a plastics airplane.

Fantastic or too far in the future to interest us? Not at all, say far-sighted scientists who point out that already plastic materials, or combinations of materials, either exist or are being developed which hold the promise of fulfilling every point of this prediction — and perhaps more. The average person has become a plastics showcase largely without knowing it, because plastics have been made to simulate bone, horn, ivory, semi-precious stones, wood, metal and a score of common materials. And the uses to which plastics articles are being put number literally thousands and range from airplane parts to false teeth.

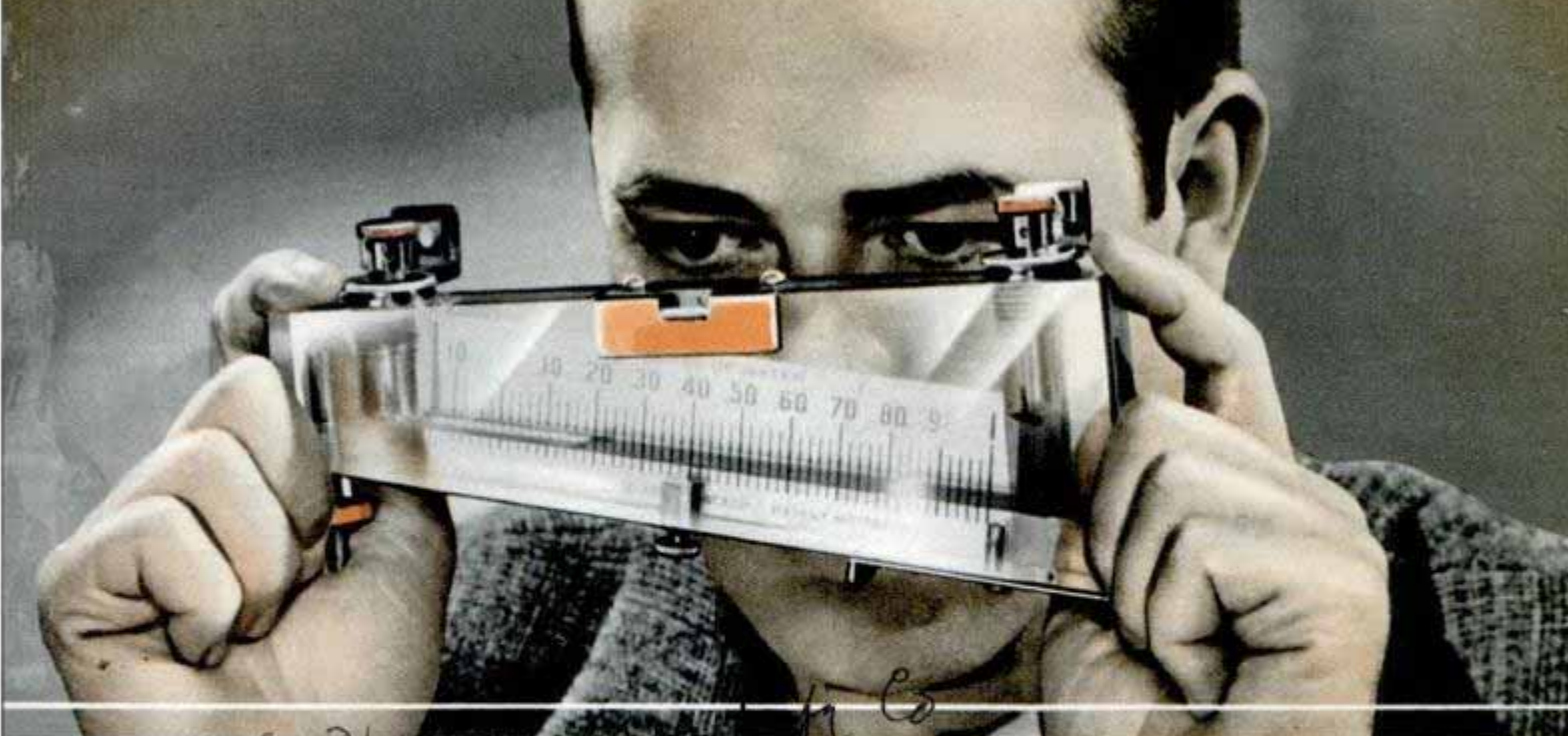

*659 7 1/2 W. W. ... Co*  
*56 5 W. W. ... Co*  
 Precision instrument (above) is made partly of plastics. Illuminated fish lure (right) made of Plastacele cellulose acetate plastic. Below, left, chessmen made of plastics. Right, turning chessmen in Catalin Corp. plant with wood-turning tool.

*Gene Parkhurst*  
 From morning to night we use articles made of plastics—combs, buttons, shoelace tips and eyes, toothbrushes and hairbrushes, even to the bristles, fountain pens, pencils, eyeglass frames, tabs for files and loose-leaf books, keys of computing machines and typewriters, slide rules, golf tees, playing cards, radio dials, control knobs and receiver cases, containers for a vast number of face creams and lotions, thermometers, ash trays, lamp shades and reflectors, handles of coffee sets, tableware and carving sets and scores of others.

Since plastics appear to be more closely associated with our daily affairs than any other class of industrial materials except food and



*Gene Parkhurst*



21121

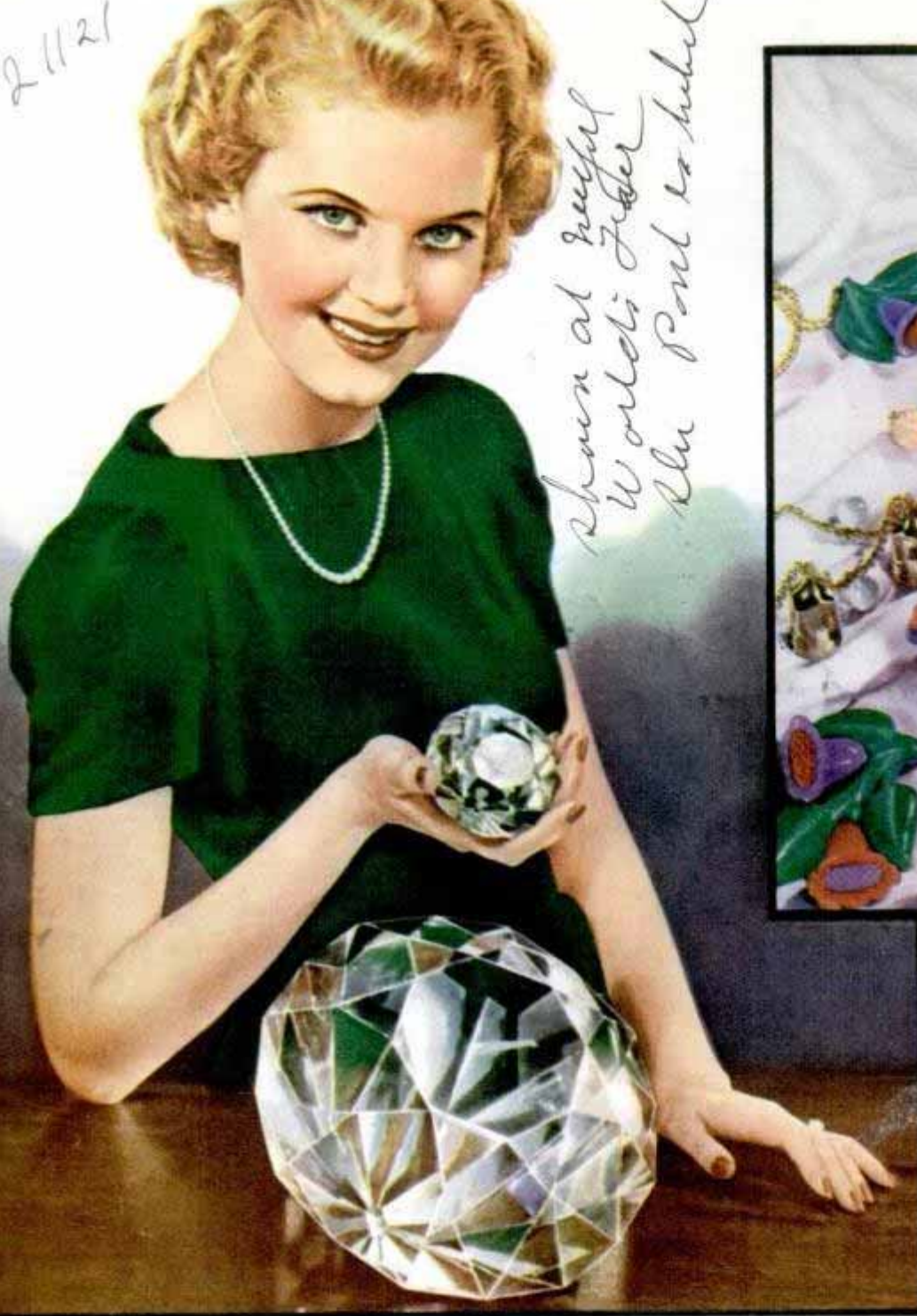

Shown at recent World's Fair thru Pont to exhibit



Catalin is the new synthetic plastic

Catalin-made Prystal hand and costume jewelry (above). Sparkling "diamonds" cut from du Pont's Lucite (left). Durable shoe forms, heel covers, solid heels and even shoe eyelets of Monsanto plastics in gay colors or lustrous black.

660



that plastic is most important

clothing, you may well ask, "What are plastics?" One chemist answers: "Plastics are materials that, while being processed, can be pushed into almost any desired shape and then retain that shape." Rubber, glass and pottery might be regarded as the earliest plastics, since they were formed easily into any desired shape during their processing, then retained that shape after cooling. But due to the tremendous growth of newer and more versatile materials, the word now applies almost exclu-



66

*Loreta Young*

*Land Haven*

*Eternally young*

sively to the synthetic products of chemistry which can be cast, molded or pressed into an almost unlimited variety of forms.

Giant referor, more than five feet high, made of Lucite for use in movie (above). Actor in magician's role creates full-grown woman inside the plastic apparatus from which she then emerges. Plastics are used in piano keys and for decorative effects on musical instruments (below).  
 Photo courtesy Monsanto Chemical Co.

*Designer / Klaus Wedau / California*

*2/1/21*

Recently a young woman stepped upon a stage in an eastern city. She wore a plastics hat fabricated from cotton cellulose. Coal, water and air plastics contributed her necklace, bracelet, ring, belt buckle, hand bag frame, shoe ornaments, buttons and walking stick. The contents of her hand bag were all made of plastics and so were her eyeglass frames, tinted to match her complexion. No less than fifteen purposes were served by plastics in her costume. With that start, clothing women, as well as men and children, en-





*Met. clarity Resin*  
 tirely in plastics is too near realization to be regarded as an idle dream.  
 That the house, auto and airplane of the future may be constructed for the most part of plastics, combined in some cases with other materials, appears a possibility. Already several plastics have been employed experimentally for these purposes; one in the production of an airplane fuselage and wings with surfaces literally as smooth as glass and affording excellent aerodynamic efficiency; another in tests as a material for lightweight auto bodies and parts which would be more resistant to wear and impact than if they were fabricated from metals. Others may be produced that will serve as substitutes for wood, stone and brick in fashioning exterior walls of buildings. Even now plastics are being used widely as interior walls, ceilings,

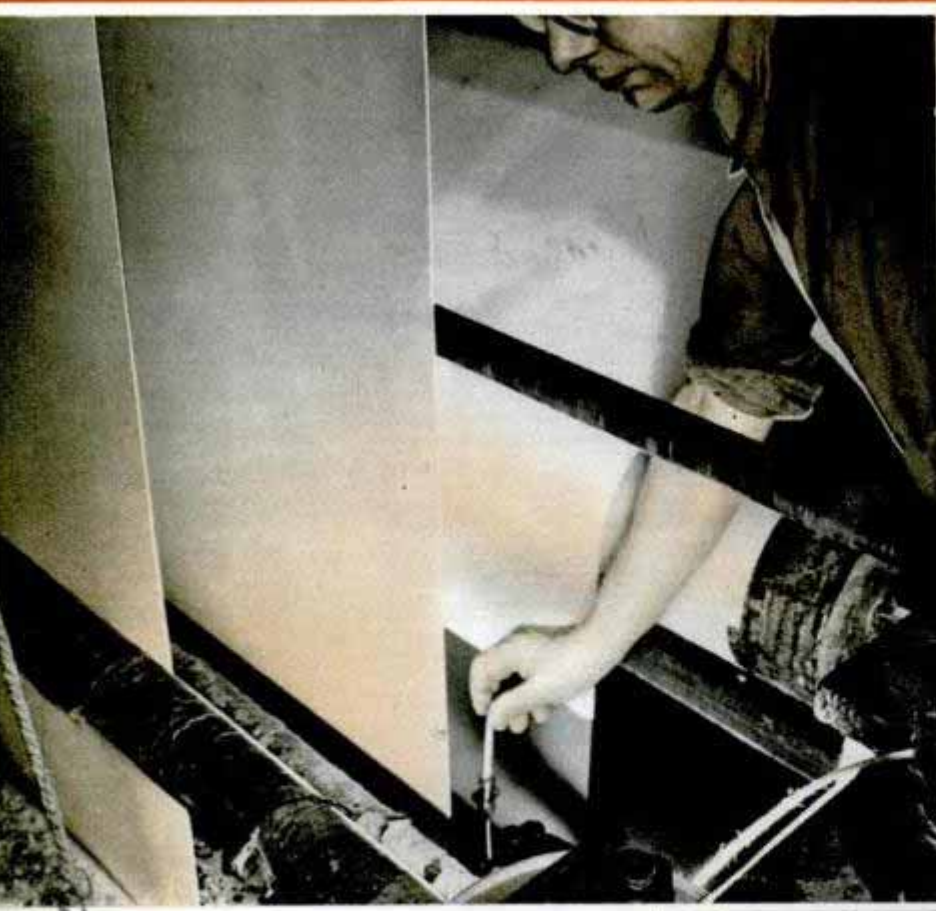

*Acetate*  
 Metal head guard with mask made of plastics (top) designed for tobogganists. Checking specific gravity of synthetic resin (center) in dipping tank at Westinghouse Micarta works. "Clock of Tomorrow" which gives time in all parts of world is fabricated of Marlette, a plastic (bottom).



663

2/121

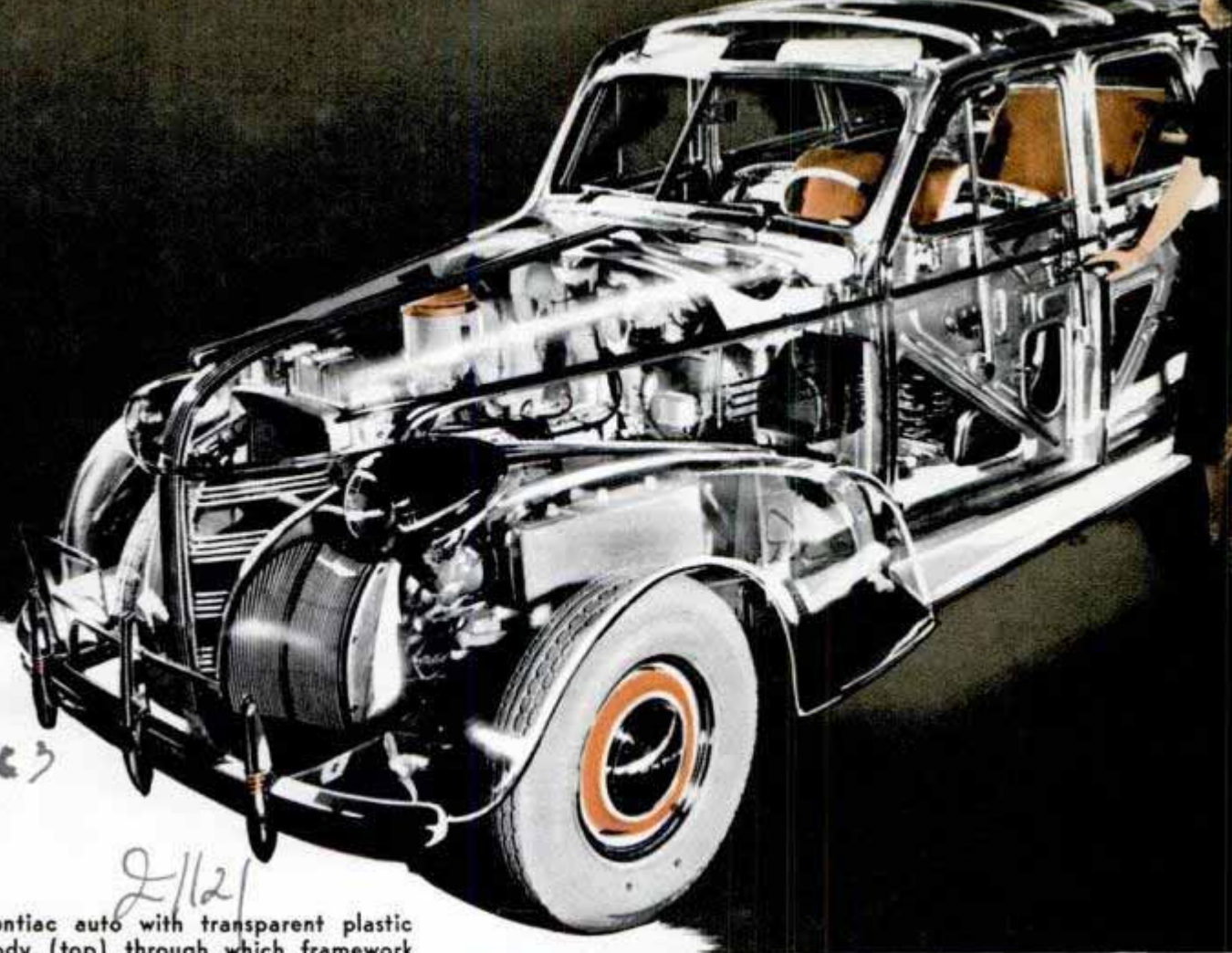

Pontiac auto with transparent plastic body (top) through which framework and mechanism may be viewed easily. Moto-Tool kit for working with Bakelite (center). Drawing of Chrysler with plastics parts indicated (bottom).

floors and decorative trim in homes and offices.

Current plastics production in the United States is estimated at more than 160,000,000 pounds per year, and at least thirteen types of plastics are on the market, with new types being introduced at the rate of about one every twelve months, as contrasted with the pre-1929 rate of about one every twenty years. The automobile industry probably is the largest buyer of plastics today, with women second.

Plastics have become increasingly important in creating beauty appeal in automobiles, as well as replacing materials formerly used and hence, are much more extensively utilized in the 1940 models than heretofore. Approximately forty applications appear in the various lines.

A transparent plastic, such

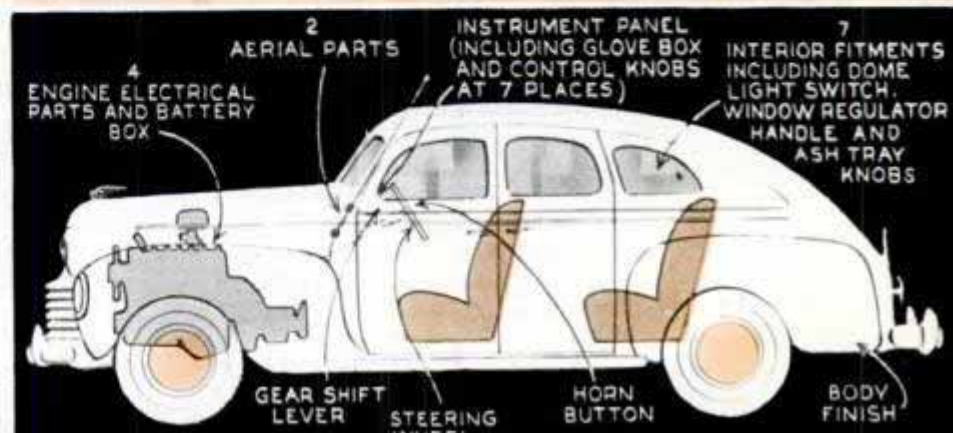



Brooches of Lumarith by Celluloid Corp. (top). Drawing resin from still (below) in Marblette plant. Mottled effects are produced by dipping glass rod into resin of contrasting color, plunging it into kettle resin and swirling it about, leaving trail of oddly shaped veins.

21121  
 as Lucite methyl methacrylate, is used for some accessories in place of glass because it is virtually unbreakable and at the same time crystal clear. Clock dial ring, speedometer light conductor and pointer and reflector buttons also are made of Lucite, in some cars, since it does not cause a glare from the instruments when lighted at night, because it possesses unusual qualities of light diffusion and edge lighting. Other interior uses of plastics include ornamental knobs for window controls, throttle, light switch, cowl vent, gear shift, heater switch, defroster switch, windshield wiper, cigar lighter and ash tray. Door control handle grommets, dome light switch bezel and lens, window reveal inlay, door handles, glove-box lock, radio control buttons, steering wheel, horn button and such under-the-hood parts as distributor heads, spark-plug covers, ignition coil cases and radio insu-  
 (Continued on page 128A)

# Beetles Help Clean Skeleton Bones for Museum

An army of beetles has been mustered into the service of cleaning bones of small animals that are to be mounted, because the beetles do the job better and quicker than humans. Skeletons and skulls of animals are shipped to American Museum of Natural History from points as far distant as Persia and Australia, and invariably there are scraps of dried meat clinging to them which must be removed before mounting. The collection of bones is placed in a metal-lined "arena," where they are attacked by hundreds of beetle cleaners. The insects are of a variety propagated from stock received from Africa and Asia.

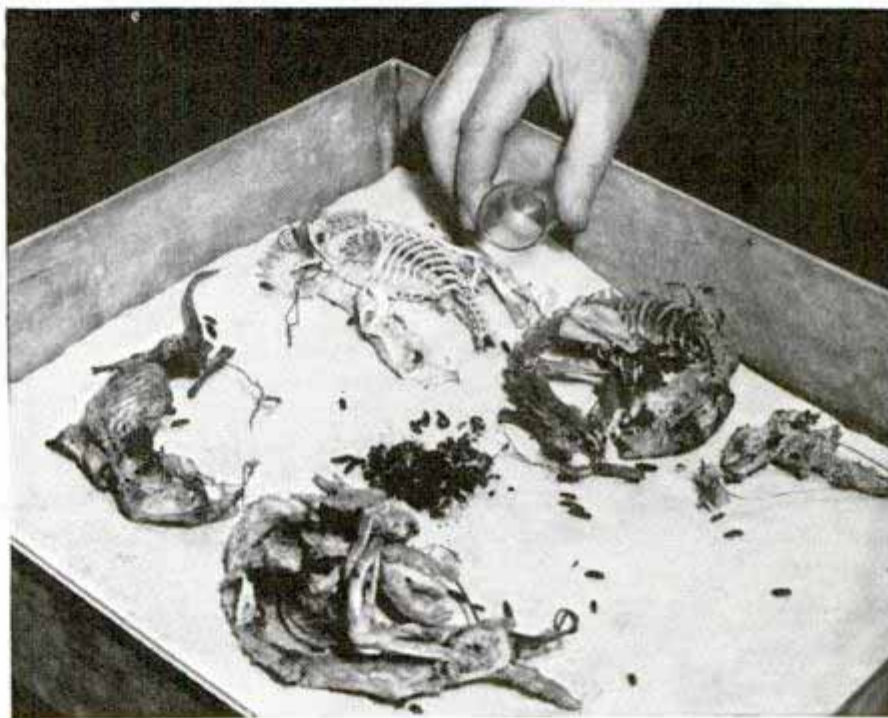
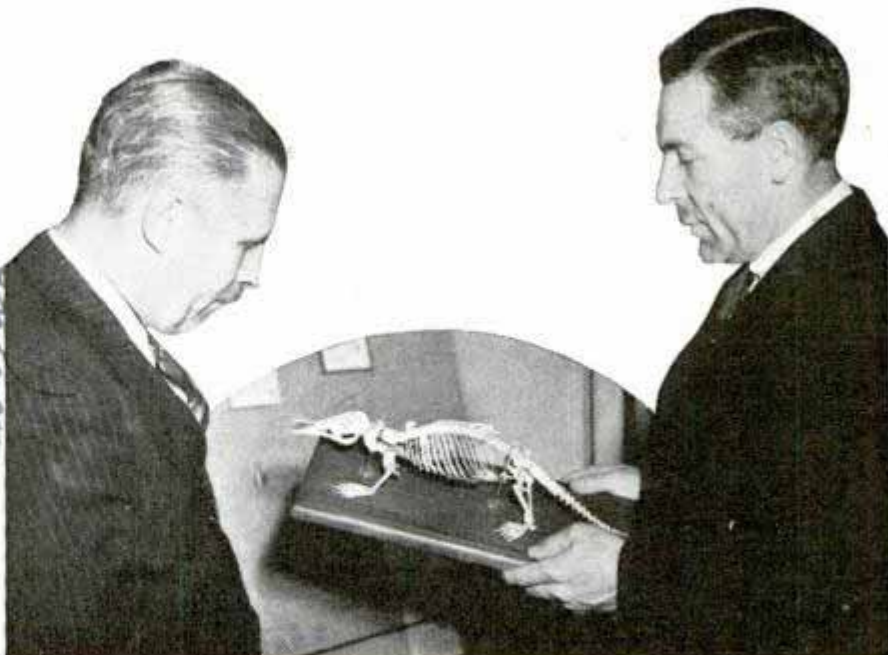

Top, looking over specimen of small mammal, the bones of which have been cleaned by beetles. Bottom, several hundred beetles are placed in steel-lined box with collection of bones that are to be picked clean for mounting

R 203

## Sandwich Stand in Miniature Bus Serves Roadside Diners

A miniature bus which was built for use in motion pictures has been converted into

a sandwich stand. Tables are installed at the rear where hot sandwiches from steam tables, and cold drinks from refrigerators, can be served. Parts from old cars were used for the driving mechanism, and a small engine supplies the power. Wheels are of the airplane type. One man operates the bus and serves the customers.

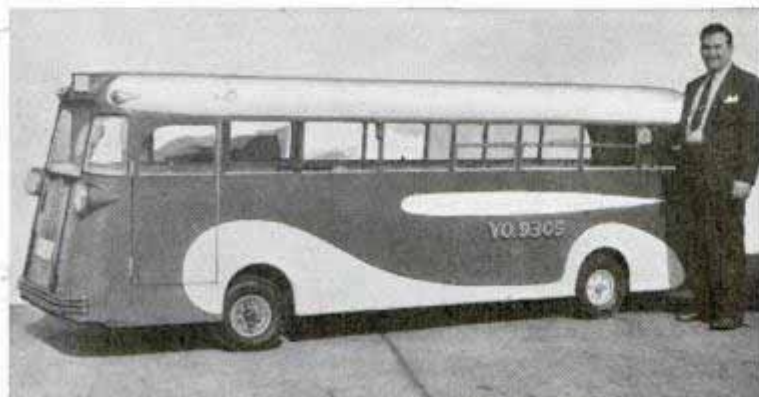

Undersize bus, made originally for the movies, is fitted to serve as a traveling sandwich shop needing only one man to run it

Jugo's Famous Hot Dogs  
Pies and Bimbale

K 221

## Waterfall in Painting Booth Rids Air of Enamel Fumes



Man-made Niagara carries away fumes and particles of sprayed enamel. Note fog being blown from fender toward water curtain

Painters who spray automobile bodies, fenders and hoods in a modern painting booth can work without masks or hoods for protection, because all the fumes and excess enamel are carried away by a miniature "Niagara." Car parts that are to be sprayed pass on a conveyor between the workman and the man-made cascade. The surplus cloud of enamel emitted by the spray gun is drawn into the water curtain by suction fans, and these particles of enamel are reclaimed later from the water.

K 213

## Hot Ink "Sets" by Cooling and Prints Faster

"Cold setting" printing ink that hardens as soon as it touches the paper promises to speed up presses since the danger of smearing is eliminated. It reverses the ordinary process of printing with a fluid paste which dries comparatively slowly by absorption and

heating after it is on the paper and might be termed "heat setting" in contrast. Instead, the new ink, supplied to the printer in lumps like coal, is melted to liquid form by heating before it is applied to the type, which also is heated. It hardens as a solid deposit immediately on touching the relatively cold surface of the paper. It is possible to print on ordinary newspaper with 133 screen, where fifty to sixty-five screen commonly is used, and still retain sharpness of outline, because there is no spread or penetration due to fiber suction as with liquid inks. Virtually all web presses can be converted readily to this process of printing, the only change being the addition of hot-water connections to shafts and ink fountain.

K 226

## Boat Folds into Trailer for Trips to Water

Readily converted into a trailer for convenience in towing it to the water, a folding outboard-motorboat is handy for the sportsman who frequently hauls his boat over land. The boat is equipped with pneumatic tires and a collapsible trailer hitch. To make it ready for towing, the bow is folded back over the stern and locked in place.



By folding bow over stern this boat is converted quickly into trailer for convenience in towing it to and from the water

Chrysler Corp. Plymouth Blvd. 341 Mac each with cover

for my Huber, class 460 W. 34th Ave. Chicago

Chicago 2251  
Arcar Johnson, 49 Coleo  
Mrs. E. D. Knebel, 1749 Shore

# Midget Orchestra Helps Teach Musical Parts

Music students can learn orchestral parts quickly with the help of a patented miniature orchestra operated in connection with a phonograph. Using a switchboard, the teacher can light up any section of the orchestra and in this way indicate for his students the various parts or instruments of the orchestra that the record is playing. This trains the student to associate individual musical sounds with the proper section of the orchestra.



Music teacher using miniature lighted orchestra to teach students various instrumental parts. As a phonograph record plays the different parts, he pushes a button that lights the corresponding section in the model

# "Stethoscope" Charts Motor Noise and Warns of Failure

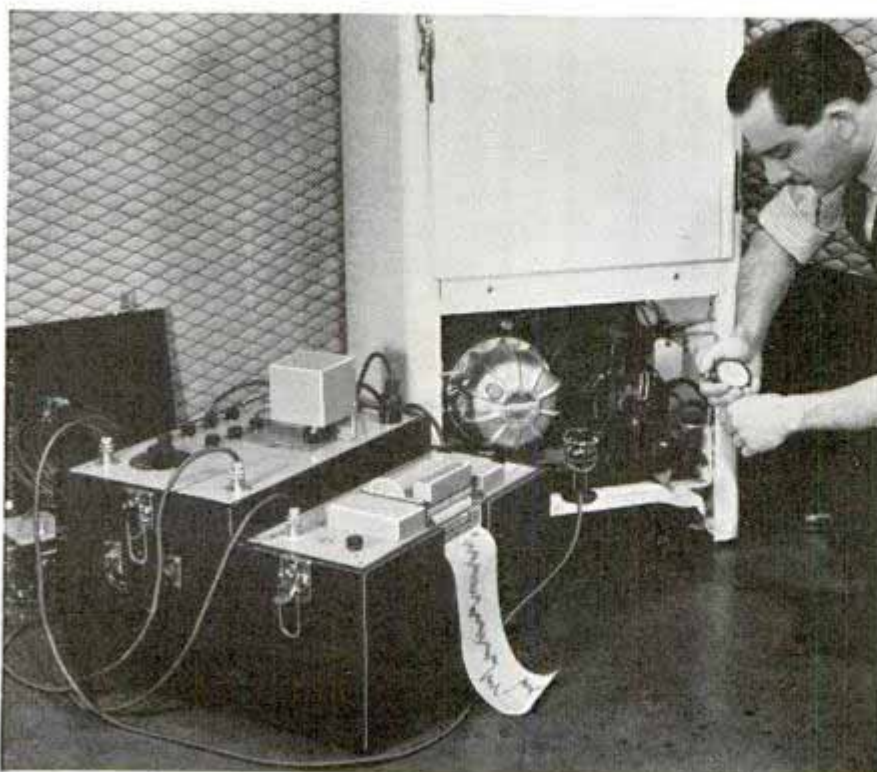

Impending breakdown of electrical machinery is foretold by an "industrial stethoscope" used by acoustic engineers to determine the "heartbeat" of motors under actual operating conditions. The varying levels of sound frequency are recorded automatically on a chart, and by noting the eccentric noise peaks it is possible to prevent failure of electrical machines by making timely adjustments or repairs.

Industrial "stethoscope" placed near refrigerator motor records noises on a chart, which tells engineer whether there is danger of breakdown

K9<sup>3</sup> *The* "FLYING EYES"

Ref: Lt. Arthur LaVigne, 40th Div. Aviation, California Natl. Guard  
 115th Photo Section, 40th Div. Aviation, California Natl. Guard



Courtesy 115th Photo Section, 40th Div. Aviation, California Natl. Guard



Top, left, observer, oxygen tube in mouth, looking through bottom of fuselage. Right, looking downward from above observer. Center, firing at sleeve target. Bottom, strapping parachute food container to bomb release mechanism

**P**EERING through the belly windows of the fuselage, the observer saw a colored signal light flashing on the ground. Over the phone he spoke to the pilot. "Circle at 800 feet, pull three flares."

Half a minute later the ground below was illuminated by the light of the three parachute flares and the observer saw long lines of trucks moving toward the front.

A year ago the observer would have returned to his airdrome or sent a radio code message to report this important information, but tonight he snapped on a shielded light and rapidly sketched on paper the size and direction of the enemy movement. He added a few sentences to explain the map, fed the paper into a facsimile machine, and pressed a button.

Instantaneously in the command headquarters miles away a machine began duplicating the map he had drawn. Later the red message light beside him winked on and the observer pulled a new sheet from his facsimile box, containing revised instructions from

K93

Capt. Thomas G. Stinson, Jr. 10078  
Malibu Road,

# of the ARMY

Pacific  
Palmerdes  
Calif.



Courtesy 115th Photo Section, 40th Div. Aviation, California Natl. Guard  
**Observation plane in flight (top) with gunner in rear cockpit facing aft. Sergeant-operator at radio center from which voice and code radio traffic to observation planes is handled (lower circle)**

headquarters based on the activity he had reported.

Observation aviation, the "eyes of the army," can spy so efficiently on an enemy these days that most mass-troop movements and large-scale battle preparations are made at night. The result is that aerial observers are flying by night as well as by day and have learned new tricks that help them to see in the dark. Learning what

the enemy is doing is half their task; getting the information back to headquarters is the other half. The new radio facsimile machine is the latest aid for flying scouts.

Voice or code radio can be drowned out by interference, it is not secret, and it can be misunderstood. Radio facsimile can't be drowned out or garbled, can be made secret, and reproduces anything from handwriting to maps. The military model, con-



they use the shelter of every cloud they can find and watch for enemy fighters in order to avoid them. They fly high or low, rarely in the middle altitudes where they are most vulnerable to anti-aircraft fire. The planes are slower than most military aircraft and a pilot may "hedgehop" even after dark at under 500 feet to take advantage of the terrain. At high altitudes he skids and turns and changes altitude incessantly to avoid being hit, until the observer calls for straight and level flight to permit accurate mosaic photo mapping.



Pilot, photographer, radio operator, gunner, and scout—and an expert in each—these are the qualifications of an observer. Every mission is different. When Major Eldo A. Peterman, commanding the 115th Observation Squadron of the California National Guard, assembles his officers, half a dozen different assignments may be passed out. If the squadron is co-operating with ground forces in summer training, an enemy force may be assumed to have occupied part of the coastline. Captain C. W. Larsen, operations officer, lays out the plans. One plane is assigned to the artil-

(Continued to page 146A)

taining secret improvements, is about the size of a typewriter.

Observation planes are the lone wolves of the Army Air Corps and affiliated National Guard squadrons. They hunt singly, rarely accompanied by protective fighters. In actual warfare they may have to fly through their own and the enemy barrages and the pilot and observer may have the uncanny experience of watching a big shell, at the apex of its trajectory, coast along beside them.

Piercing the enemy lines,



Top, throwing out message tied to streamer that burns colored light at night. Center, laying out message panels so observer aloft may read them. Bottom, plane picking up message with grapple hook from rope supported by uprights held by men on ground



Scale Models Teach School Lessons by Sight

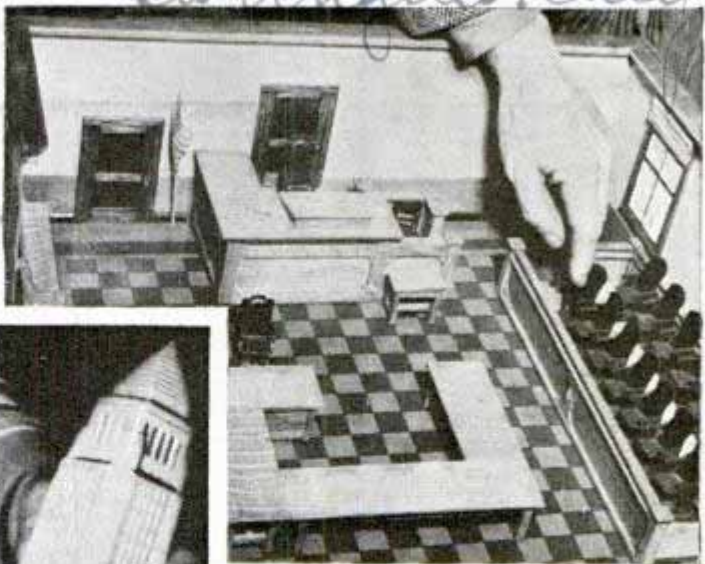

*It's an old story that one picture tells more than a thousand words. Los Angeles city schools put that principle to practice in teaching with models. Hundreds of scale models, which fold up in convenient cases for carrying from one school to the next, have been constructed for use in teaching natural sciences, architecture, civics and a host of other subjects. Above, miniature reproduction of a court room, complete to the gavel on judge's desk, used in teaching municipal government. Left, dismantling model of city hall*

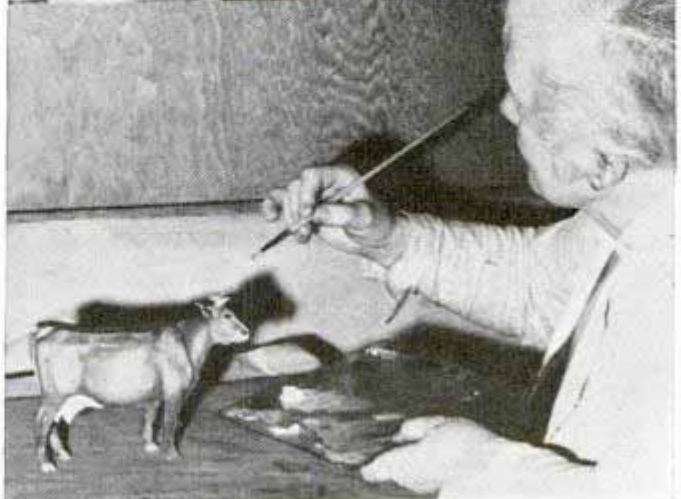
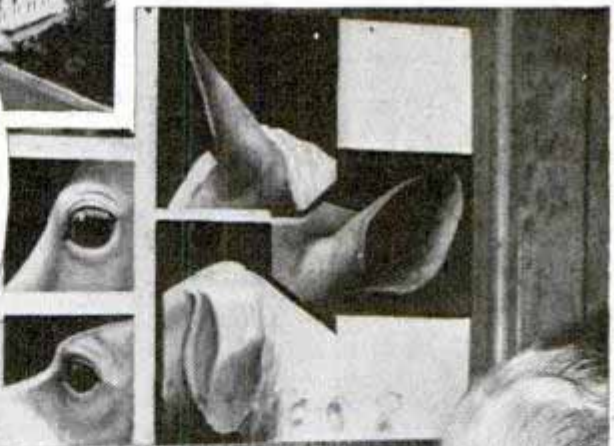

*Pages of reading may be forgotten, but one look at an object is impressed on the student's mind. After a year of experiments, tests indicate that teaching with models has materially reduced learning time for all grades of Los Angeles school children. At top, left, is a model of Los Angeles civic center. In circle, a gigantic model of a tooth, hinged to allow study of enamel, internal structure, and decay. At right, large reproductions of details of animals are used as guides in painting models, such as the cow, which helps teach very young children word meanings*

# Portable File Cabinet Lamp Throws Light on Letters



Lamp on top of filing case gives plenty of light to read letters without first removing them from drawer

Light is shed directly on correspondence where it is needed by a portable lamp designed especially for filing cabinets. One 100-watt bulb, according to the manufacturer, will illuminate the entire width of five standard letter cases, four drawers deep. Even the bottom drawer receives enough light to permit reading of letters in the file.

## Electric Stop Watch Easy to Read Has Dial Like Speedometer

Time is measured in tenths of a second by an electric stop watch that shows the elapsed seconds in numerals, as a speedometer indicates mileage, instead of on a clock dial. It is driven by a synchronous motor, using sixty-cycle alternating cur-



Direct-reading electric stop watch shows time in tenths of a second. Push button starts and stops it

rent at 110 volts. Stopping and starting is controlled by a single push button. The timer gives split-second accuracy and runs 10,000 seconds, or an interval of two hours and forty-six minutes, before returning to zero. It can be used in many industrial and laboratory operations that call for easy-to-read timing and uniform accuracy.

X 224

## Tester for Flash Synchronizers Assures Perfect Timing

Flashlight synchronizers can be set in perfect time with the aid of a visual tester through which the photographer sights his camera shutter as he presses the trigger. No flash bulbs need be used in the test. The test instrument, mounted directly in front of the lens of the camera, is connected to the battery of the synchronizer. A

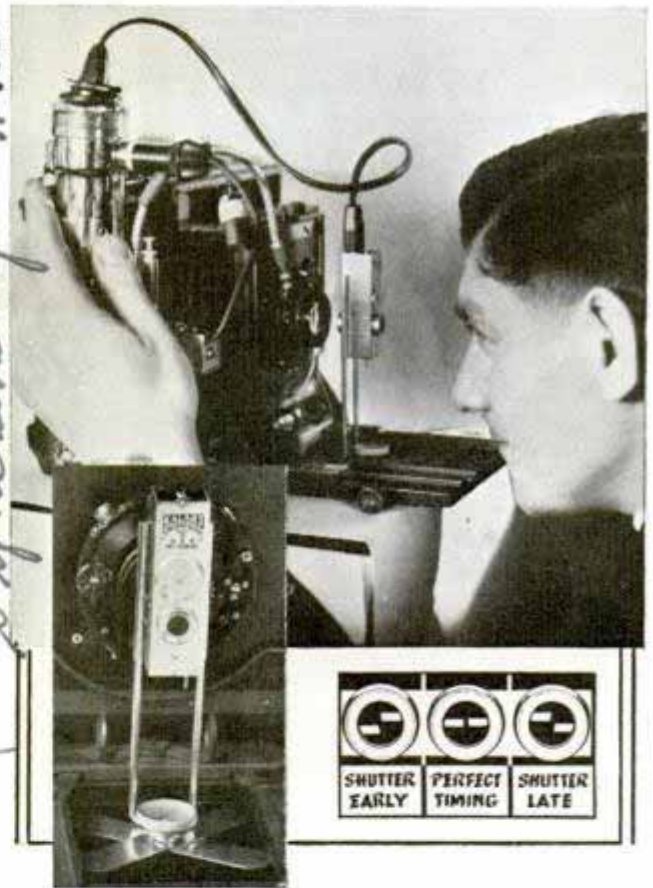

Position of light slits (lower right) seen through tester indicates timing of shutter and flash

light is placed behind the open back of the camera. When the shutter is released two slits of light are seen through the window of the tester; if the left slit is higher than the right, the shutter is slower than the flash; if the right slit is higher, the shutter is faster. If shutter and flash are timed perfectly the slits are directly in line and a red line appears.

The Light Right Co.  
 1750 N. Springfield Ave.  
 Chicago, Ill.

Synchronizer  
 \$25.00

newspaper

Kalash  
 915 Broadway

4669 Lincoln Ave. S.  
Cromwell

# Hollow Wall Tile Equals Two Bricks in Size

Lightness in weight is combined with strong construction in a tile brick which has two inner air cells. Its dimensions are twelve, by three and one-half, by three and three-quarters inches, being proportioned about the same as ordinary brick but having twice the face area. The cellular design provides air insulation and accounts for a reduction to almost half the weight of

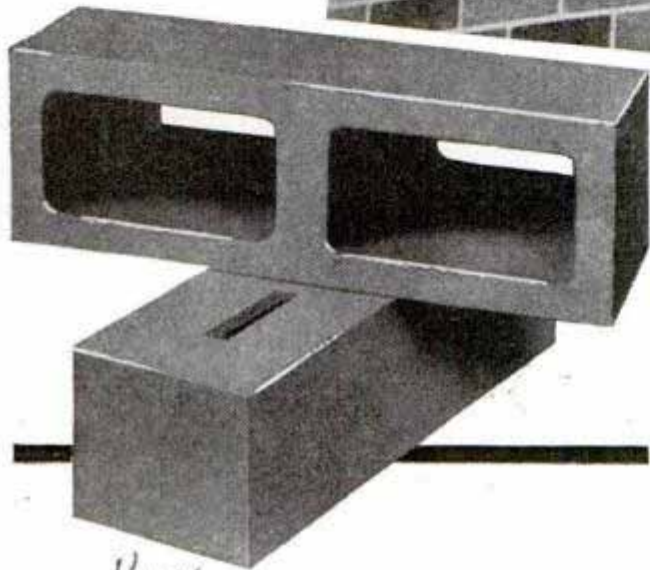

*Tile is as easy to lay as brick and it covers twice the area. Note cellular design of samples at left*

brick. There are fewer mortar joints to fill and it is claimed that one tile is handled as easily as a brick, yet it is twice its size. It is produced in a wide variety of colors to take the place of face brick, but is supplied also in a "basic" color.

*Edward Roberts - Cold Junction Company*

Kill

# Streamline Car Ferry for Lake to Be a Floating Palace

Passengers and automobiles, as well as freight cars, will be carried on a palatial \$2,000,000 car ferry being constructed to ply across Lake Michigan between Ludington, Mich., and Manitowoc, Wis., at a speed of eighteen miles an hour when fully loaded. Ten watertight compartments and a reinforced double bottom, for navigating heavy ice fields during winter months, together with two-way radio and repeating beam compass help to make it one of the

most modern and safest ships on the Great Lakes. The cabin deck of the 406-foot streamliner will have a spacious radio-equipped lounge, separate smoking parlors for men and women, and seventy-four staterooms, each with controlled air circulation and furnished with upper and lower beds like those in railroad sleeping cars. Fifty-seven persons can be accommodated in the dining room, which, like the salons, will be illuminated by fluorescent indirect lighting. On the upper deck twelve parlor suites will be fitted with showers. All furniture, wall partitions and the window and door casements are to be of steel, rendering the ship fireproof. A 6,000-horsepower engine will drive twin screws, automatic stokers will do the firing.



*Passengers enjoy all modern conveniences and comforts on this car ferry designed to transport thirty-four freight cars as well as 100 automobiles*

*Designed by Manitowoc Shipbuilding Company, Manitowoc, Wis.*

*operated by Pere Marquette Railway*

21381

# REBUILDING



*Brush is burned when heavy snow makes it safe, top. Below, at left, CCC boy planting seedlings; right, constructing fire-control line in southern pines with double moldboard plow*

**P**AUL BUNYAN was the daddy of all lumberjacks. According to the fable, he invented logging, designed and made the tools for it. He logged off the forests from Maine to Oregon. Farms sprang up on the land he cleared, while the finished lumber built our cities.

Actually, Paul Bunyan was no myth. He was the personification of a mighty industry. His fabulous deeds were those of a generation of lumberjacks, who cleared an empire to build an empire. Paul did ev-

erything on a gigantic scale, but so did the husky young industry he typified.

Paul Bunyan has a new job now. He's putting back the forests he skinned off with his mighty ax, guarding them against their mortal enemies—fire and insect. For decades the U. S. Forest Service battled feebly to preserve our woodland, put back the trees leveled by fire and ax. But it was a losing fight. It needed a Paul Bunyan equal to the magnitude of the job.

Seven years ago the Civilian Conserva-

*F. A. Selcox, Chief*  
*Washington*

4322 Seema Road, Wash, D.C. 20501

# PAUL BUNYAN'S Empire

tion Corps was organized; and it immediately adopted Paul Bunyan as its patron saint. With an average strength of 270,000 men, it is reforesting the land on a scale to rival the lumberman's operations. Two billion trees have been planted. That's a lot of trees; enough, in one plot, to cover Connecticut and Rhode Island. And though many larger trees spring from seed smaller than grass seed, they cannot be broadcast over the ground. First they must be gathered. The CCC has collected a million and a half bushels of pine cones,

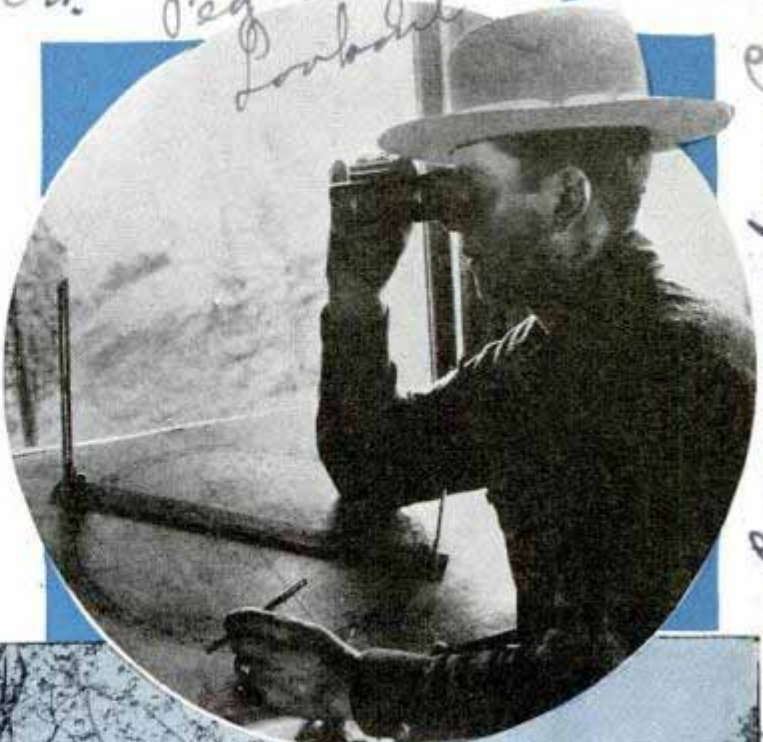

Lookout in Lassen National Forest scans horizon for smoke, top. Center, collecting seed from tulip poplar. Bottom, ranger fights at edge of fire to stop lateral spread

threshed them for their tiny seed. It has gathered a million pounds of nuts and winged seeds of hardwood trees, has dehusked or de-winged them. The seed cannot be planted direct in the denuded forest. Most of the CCC planting has been done on tracts so burnt over, or cut over, that nature's protection has not been available. So the seeds are planted in beds, protected from sun and wind and frost, until they attain the sturdiness of a few inches. Then they are individually pulled, transplanted with



CCC: Robert F. Schner, Curly Conservation Club, Washington D.C.

Enrollment in CCC nearest Army Regulating

2/1981



Fighting a brush fire with shovels, above. Left, Ropes turn trees into skeletons. Below, quick use of portable pumps prevents a holocaust, and cutting a firebreak through woods

The other part of this job is to protect these new forests, and the vast areas of virgin and second-growth woods still remaining. And they are vast, there being in the United States 670 million acres of woodland—an acreage equal to the combined areas of France, Germany, Norway, Sweden, Italy and Spain.

To make these forests accessible to themselves as fire fighters, the CCC has constructed 104,000 miles of truck trails and roads—enough to girdle the earth four times. Forty thousand bridges have been constructed and 72,000 miles of telephone line erected to facilitate fire control.

A few years ago forest fires were discovered by chance, located by



wider spacing, so their roots may develop. After a year they must be pulled again, the roots packed in damp moss for a trip to the final planting place.

Aside from some southern pine planting, which may be done in plowed furrows, the planting crews are usually two-man units. One, armed with grub hoe or mattock, digs the hole. The other places a tree in each hole, packs earth around it. When fires in a single bad year denude an area as large as Arkansas, replanting by this method is a job to keep even a Paul Bunyan busy.



Natl Forest Calif  
POPULAR MECHANICS

21387



guess. Travel to the scene was by foot or horse or canoe; and the few men arriving had only hand tools to fight the blaze. Under these conditions, forest fires were truly of Paul Bunyan proportions. In August, 1910, a strip of woods 120 miles long, twenty to thirty-five miles wide was destroyed in Idaho, seventy-four fire fighters perishing in the flames. In October, 1918, the Cloquet fire in Minnesota wiped out that town of 12,000, threatened



Duluth, destroyed \$30,-000,000 worth of property and timber, snuffed out 400 lives. For sheer fury it rivaled the Battle of the Argonne Forest, then going on 4,000 miles away.

Today CCC camps dot our national forests, making trained crews quickly available, to put out little fires before they become big ones. And they have an imposing array of machines to aid them. Small crews of picked CCC men constantly patrol forest routes by truck, on foot, by canoe, and in airplanes; carrying equipment for putting out small fires, carrying portable radios to report fires they cannot handle. Thousands of observation towers have been erected, from which fires may be located accurately. When a fire is off a trail, horses and mules are transported in huge trucks, nine mules to a truck; the mules then pack the equipment across country from the nearest point on the road.



Top, weeding a bed of seedlings. Center, spraying pines to kill their insect enemies—in this case a needle miner infestation. Seven-ton stripper at bottom clears field of brush to give young trees a chance

Fire fighters are moved  
(Continued to page 114A)

developed by Roger  
Auburn School of Timber Management

## Photoflood with Black Neck Stops Escape of Stray Light



Pointing to black coating on neck of photoflood lamp that keeps light from "backfiring" into camera lens

Self-reflecting photoflood lamps are now produced with black necks to prevent stray light from escaping backward or toward the sides. This was found desirable because amateur and professional photographers sometimes place the lamps very near or just ahead of the camera. The black outer coating extends two inches from the lamp's base to a point where it overlaps the interior reflecting surface.

## "Pocket Pencil" Circuit Tester Also Indicates Voltage

Any electric circuit from six to 600 volts can be tested with a "pocket-pencil" set

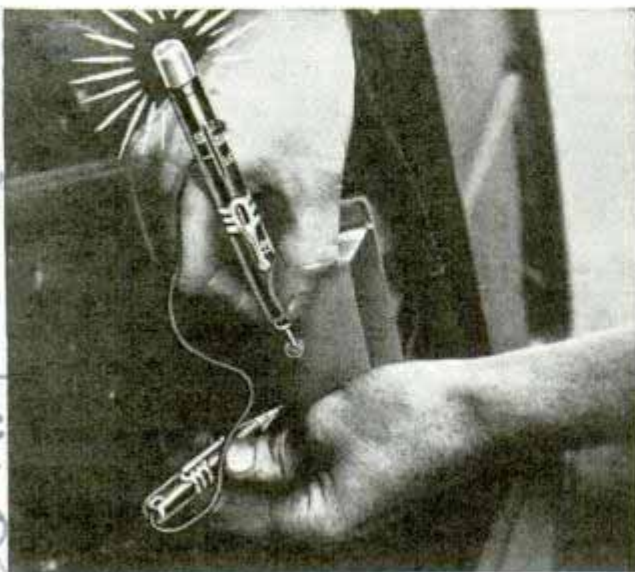

Smaller of the two circuit-testing units has a retractable needle for piercing insulation of wire

which is safely insulated and easily carried in vest or overall pocket. When the voltage is unknown the setting is placed at 600 volts and adjusted until its incandescent test lamp burns with normal brilliance. In this way it can be used as a voltmeter. The smaller of the twin units has a needle, retractable like a pencil lead, for piercing wire insulation to make a test.

## Portable Unit to Deodorize Air Works Like a Gas Mask

Cocoon-shell carbon, such as is used in gas masks, is the absorbent element in a portable unit which removes all odors from the air in a room. Self-contained, it plugs



Fan draws the room air through portable unit containing cocoon-shell carbon which removes odors

into any alternating-current outlet of 110-220 volts, and has a fan to draw the air over the carbon elements. It is designed for kitchens, offices, washrooms and other small rooms lacking air-distribution ducts.

Automobile makers use a million dollars worth of diamonds yearly for boring, drilling and finishing auto parts.

K168  
 General Electric Co  
 Park Cleveland Ohio  
 K192  
 W. B. O'Connell Engineering  
 Charles Blvd.  
 114 E. 92nd  
 New York City  
 K167  
 Duncan 408  
 Home Air Charge  
 S.W.



# Superfast Camera 'Freezes' Runners in Action

Strained expressions and complete details of the muscular action of runners, clearer and sharper than ever before seen in a picture, are visible in a photograph made with an exposure of 1/30,000 of a second, whereas the average newspaper camera is limited to 1/1,000 of a second. The picture, taken with a new high-speed photographic process developed at Massachusetts Institute of Technology, was the first attempt to apply it to a public event.

*Cambridge Mass*  
 New high-speed photographic process, used for the first time in recording a news event, caught strained expressions of runners and shows action of their muscles which would be missed by ordinary cameras used by newspaper photographers.



# Diesel's Two-Way Power Stroke Reduces Its Vibration

Exerting both an upward and downward power stroke simultaneously, a Diesel engine developed by a mechanical engineer is

claimed to reduce vibration more than seventy-five per cent by relieving the crankshaft of much of the pounding experienced with most Diesels. The piston operates within a moving sleeve, both being connected to the crankshaft with connecting rods. When the explosion takes place between the two, it drives the sleeve upward and the piston downward, thus producing a dual power impulse, one on an up-stroke and the other on a down-stroke. Using the new construction, two lightweight engines have been designed, both of which have spark plugs for starting because of their lower compression. One of these Diesels weighs fifty pounds and develops five horsepower. The other, weighing about thirty-five pounds, develops two and one-half horsepower and is said to be the world's smallest Diesel.

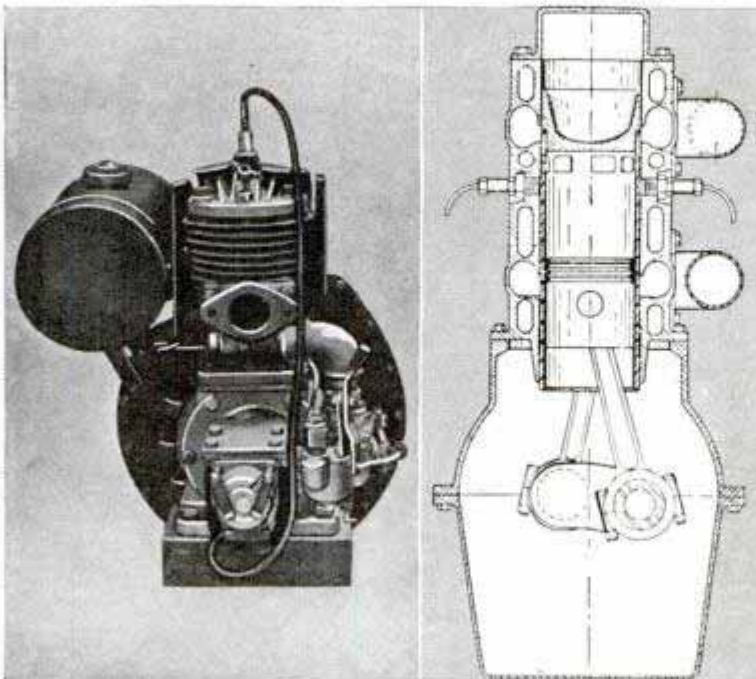

Sketch of engine, at right, shows how piston rides inside sleeve

*American Diesel Engine Corp*  
 1156 Main St  
 Mansfield

# SECRETS of a CHAMPION



Drastic changes in racing design appear first in miniature. At the left Lou Meyer is studying the scale model of a proposed rear-engine racer; notice the streamline "pants" behind its wheels. Bottom, a pit crew funnels gas into the tank during a half-minute stop

By Lou Meyer

THIS year will be my first opportunity to watch the 500-mile Memorial Day race at Indianapolis, although I've been present at every "500" since 1926. That's because, aside from two times that I was busy in the pits, I've driven a car in every race and you can't watch the race from a driver's seat. This year I'm turning my car over to Bob Bowes, and Rex Mays is going to drive it. I won't compete.

Why? I've raced 5,200 miles on that track and have won three firsts, a second, and a couple of fourth places. Possibly I could win again but I seem to have lost the thrill of it. That's isn't quite the way to put it because there are plenty of thrills in every race, not all of them pleasant. Take last year. I had a lap and a half to go. Just another hundred seconds and I would collect \$10,000 for second place. I stole a fast look at my left rear tire, going down the back straight-away, and when I faced forward again the track wasn't there. The inner guard rail was



Curb Thomas & Benjamin, Jr. 10755 Holman Ave Los Angeles, Calif

2814 Walnut Park Calif Broadway

# RACER



Circle, instrument panel of racing car. Large dial at right gives engine revolutions in thousands per minute. Top, working over Maseratti car in Indianapolis pits

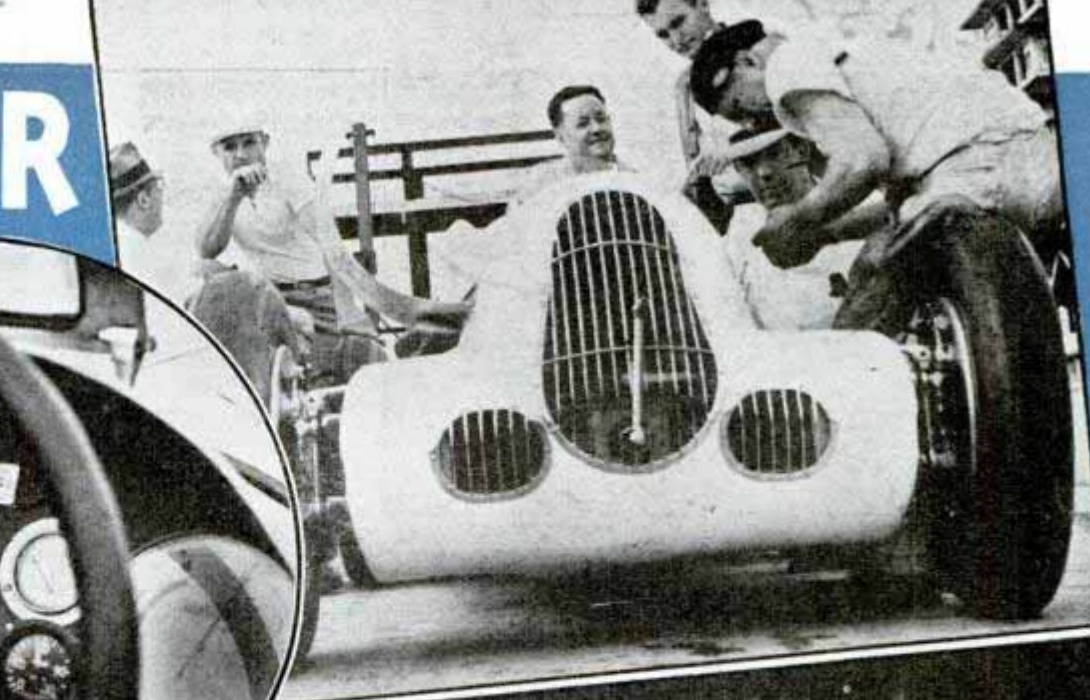

right in front of me and I was doing 120 miles an hour. The car went through the fence and landed in the infield with a bent front axle and damaged body. I'd gone into a slide on the slick track just as I looked around at the tire.

I've been lucky. I wasn't hurt at Altoona in 1929, the time Ray Keech was killed when he hit the steel guard rail and it folded out across the track. Five of us piled into it. I was going 130 miles an hour when I hit. The steel rail sliced the front wheels right off the car yet I wasn't scratched. My only injuries in fifteen years of racing were a broken shoulder and some broken ribs that I got when my car turned over in a practice lap in Los Angeles a long time ago.

You'd think I'd have a lot of inside tips on how to drive to win but I haven't. My idea is that fast competent driving comes natural to some

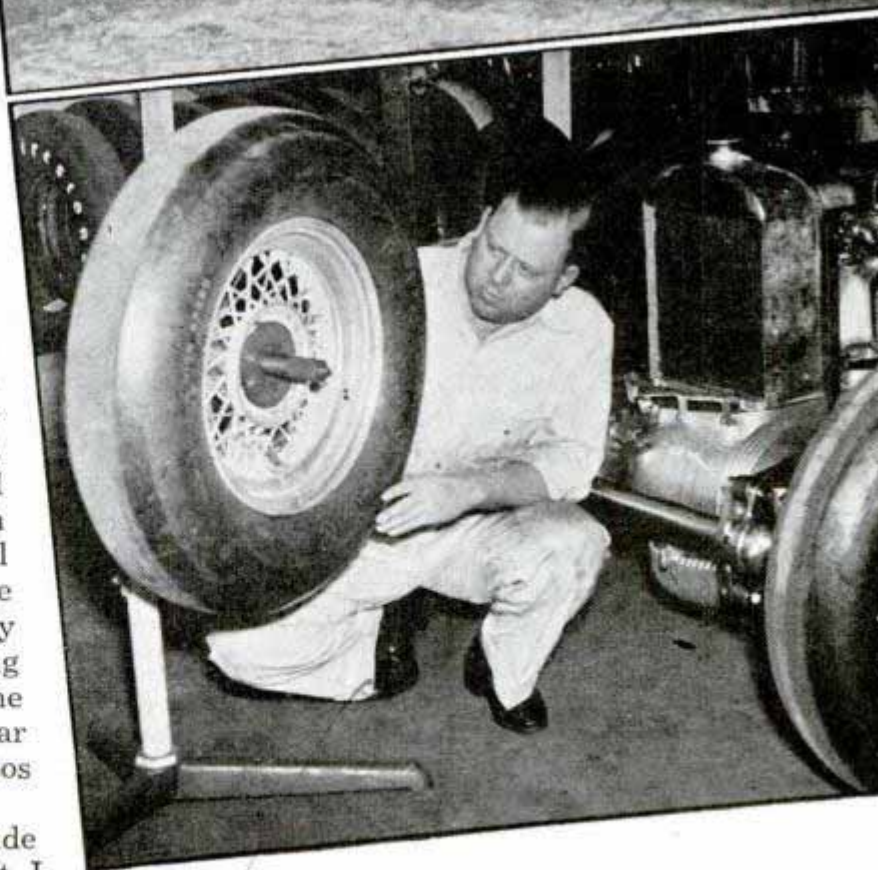

Center, midget cars piling up after leading driver went into a skid. Bottom, checking tires in preparation for Indianapolis classic

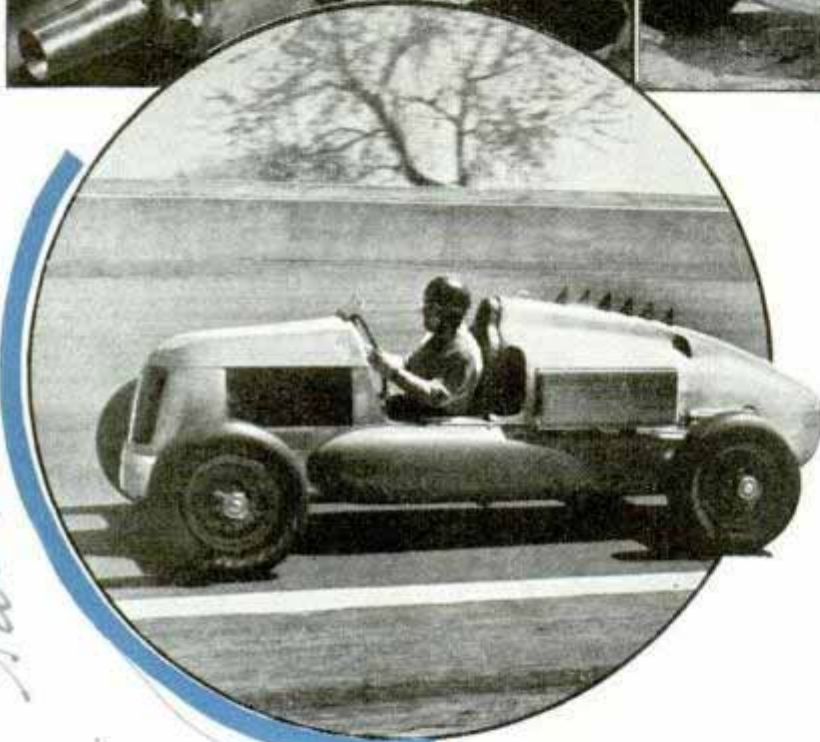
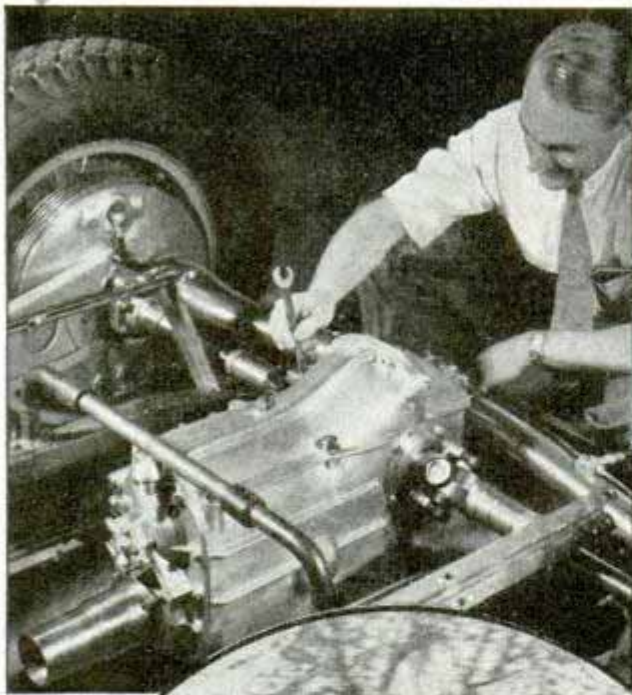

Left, shot of rear-end gear box of racing car. Right, servicing a racing car in the pits. Circle, George Bailey in a rear-engine car

people and not to others. It's all in the feel, and most of the things that a driver learns on a track will be self-taught. A lot of practice isn't going to help, at least it wasn't necessary for me. I think that to enter every race that comes along just for the experience is poor judgment. In my case I rarely drove more than two or three times a year, and since 1933 I raced only in the Indianapolis classic.

In an automobile race the winner gets the big purse. His car is virtually as good as when he started and he has his health. If you lose you get no money and you may find yourself in the hospital and have an expensive wreck on your hands as well. My philosophy has been to race only when

the possible prize money is large enough to offset the odds.

A lot of young drivers make the mistake of racing against the other cars instead of against time. Especially in a long race they should be trying to finish the distance first instead of dueling with other drivers. It doesn't do any good to lead the field through most of a long race and then hit the fence or blow a tire just before the finish.

For such a long race as the "500" it's good strategy to figure out what driving speed the winner will have to average and then get up to that speed and stick on it. Some of the other cars will go by you but the lead

will drop back to you later on if they are forced out with mechanical trouble. The faster you go the more you punish the car, so it's safest to go no faster than necessary. If a car or two are still in front of you toward the end of the race, you are still close enough to go after the lead. This isn't an infallible system, but it is one that works better than any other.

If you are a good driver you will find that mechanical trouble holds you back more than anything else. The three times I didn't have mechanical trouble at Indianapolis I won the race. Once a cotter pin pulled out of the foot throttle assembly and I had to go to the pits; another time a set of gears in a sixteen-cylinder engine

2/252

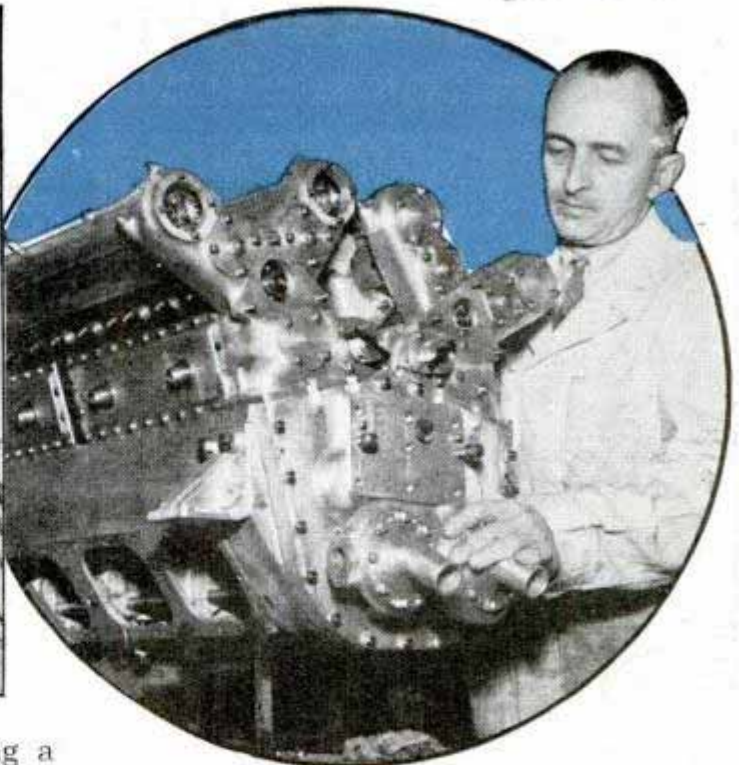
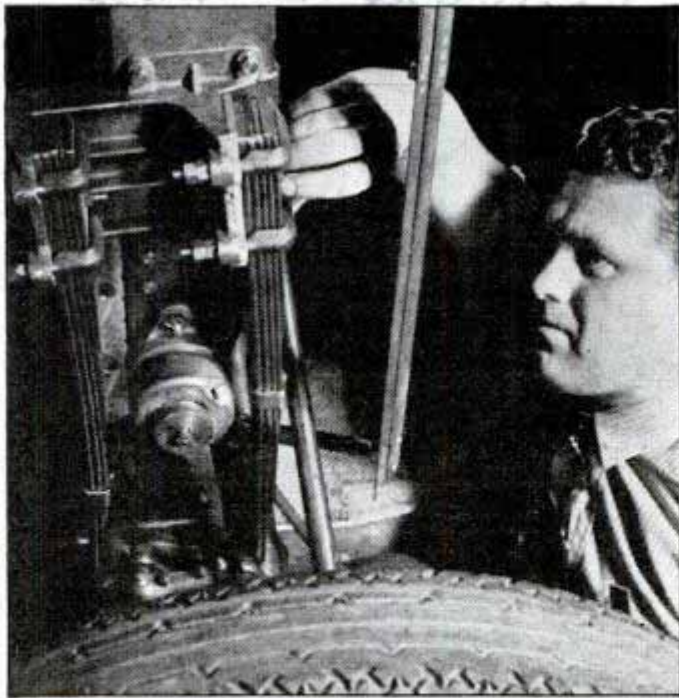

stripped, and once an oil tank sprung a leak. I've worn out from one to as many as five tires during a race. The most exasperating experience was with a car that had cooling trouble. The water would start to boil in less than twenty-five miles, so every ten laps I had to pull into the pits for water, finally winning fourth place.

The best safety rule I know is to stay out of traffic. That's hard to do on short tracks but whenever I can I like to ride by myself. I'll deliberately slow down to avoid joining a bunch of cars up ahead, and wait long enough for them to string out before overtaking them. You can't tell when a car is apt to skid and you don't

want to be hub cap to hub cap if one does.

If I were a young driver today, anxious to go, I think I'd pick the midgets. There isn't the money in the big cars that there used to be. Real estate is too valuable now to be tied up in the large acreages required for big tracks, especially since half the ground must be reserved for parking. Most drivers of big cars who follow the dirt-track circuits don't average much more than \$50 a week. Even an Indianapolis winner who may gross \$45,000 will have most of it spent almost before he wins it.

(Continued to page 122A)



Top, left, double spring suspension at front of racing car. Right, sixteen-cylinder engine used in Bob Swanson's car. Bottom, attendants rushing to aid of midget car driver caught beneath wreckage

*U. S. ...*  
*5 ...*

## Photo-Print Density Scale Tells Best Exposure Time

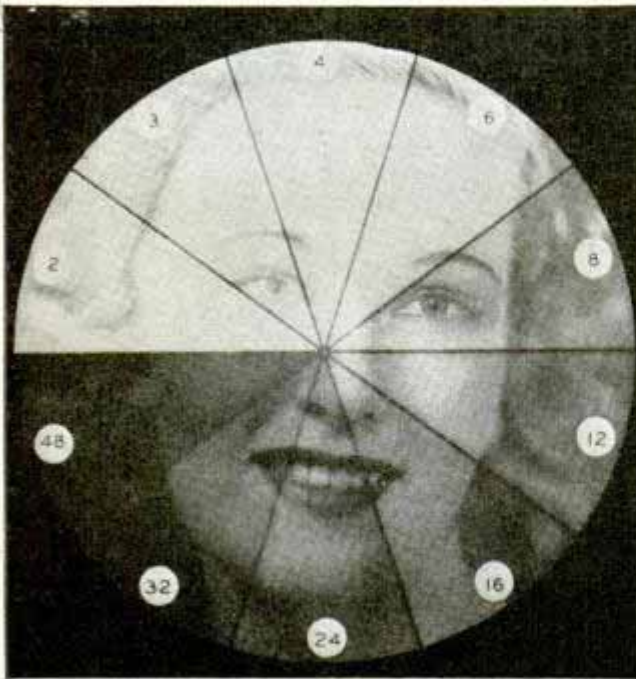

From test print made through density-scale disk, photographer uses best-exposed segment as guide

To determine the proper exposure time and the correct contrast grade of enlarging paper for a projection print, there is a new density scale, a four-inch transparent disk divided into ten numbered sectors. A test print is made with a sixty-second exposure, with the scale covering the sensitized paper. When the print is developed, the exposure time can be read from the best sector. Study of details also shows the proper grade of paper to use.

## Exerciser for Weak or Lazy Eyes Forces Correct Reading

People with eyes that are weak, inefficient or lazy can be trained to read correctly with an eye exerciser, called a



Exerciser shows one-third of the line at a time in order to train inefficient eyes to read correctly

metronoscope, that unrolls reading matter systematically. Eye muscles of the patient are exercised and reconditioned by looking through special lenses, or prisms, at a line of words. Three shutters open and close in close sequence to expose only a third of the line at one time. This forces the subject to read properly, because it is impossible to pause or retrace what has been read. Reading speed can be increased gradually by speeding up the roll.

## 'Staircase' on Headlight Reflector Eliminates Glare

Glaring rays from headlights are trapped and directed downward by an auxiliary reflector in the shape of an inverted staircase. It fits above the light bulb and behind the lens. The action is simple. All

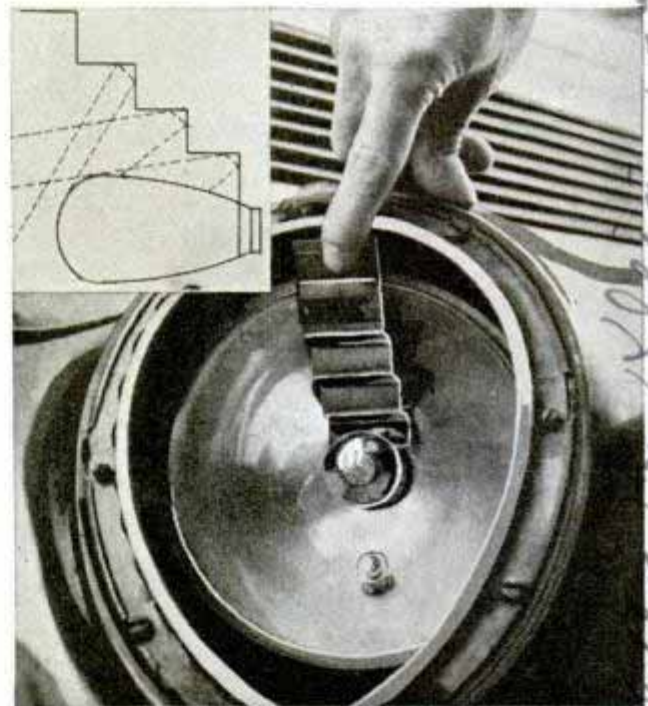

Auxiliary reflector above light bulb catches glaring headlamp rays and throws them downward to road

rays shooting upward from the bulb are caught by one of the facets tilted to receive them, whence they are reflected to other surfaces of the reflector which aim the beams squarely in the road.

## Wood-Pulp Waste Is Converted into Alcohol, Oils and Resin

Chemists of the U. S. Forest Products Laboratory have found a way to turn the waste wood-pulp liquors of the paper mills into commercially valuable alcohols, oils and resins. Fifty to sixty per cent of

Eastman / Kodak Co. Rochester N.Y.

K187

Southbridge, Mass  
K148  
Los Angeles, Calif

157 W. ...

madison, Wis

the wood substance heretofore has been wasted, frequently polluting the streams into which it was dumped. The experimenters discovered that by subjecting wood chips or sawdust in water to alkali and hydrogen with a nickel catalyst under high pressures, they could obtain methyl and propyl alcohols, an amber resin that may be used for plastics and lacquers, and various oils, and still recover pulp cellulose for making paper.

X80  
**Ten Thousand Burnt Matches Build and Furnish House**

Evening "home work" of a Montreal modelmaker through five months consisted of building a house from 10,000 burned matches. There isn't a nail or a pin in the one and one-half story structure. Three cans of glue hold it firmly together. The open-air sunroom even has chairs made of matches, and a tiny rug.



Inside the open-air sunroom at right of this house of matches are chairs, also made of matches, and a hand-painted rug

Emory S. Land  
**Vessels Will Be Convertible into Plane Carriers for Navy**



Model of luxurious ocean liner that is designed for ordinary travel or carrying cargo, but can be converted into an airplane carrier if needed

Washington, D.C.  
 Fast, luxurious ocean liners, recently designed for the United States Maritime Commission, are intended primarily to serve peacetime needs, but can be converted into fully equipped airplane carriers within a short time in case of emergency. Planned for operation between San Francisco and the orient, the vessels will carry 1,000 passengers and have a speed of twenty-four knots. With a displacement of over 30,000 tons, and a length of 760 feet, the ships are said to be larger than any ever built in America.

X232  
**Spark-Plug Action Speeded by Adding Ore to Electrodes**

Engine acceleration is speeded up and greater economy of operation is possible, it is claimed, by new spark plugs which contain polonium in their electrodes. This substance, which was discovered by Mme. Curie, emits 4,000 times as many alpha rays a second as an equal amount of radium, and its use in plugs is said to break down the air between the positive and negative electrodes in a manner that helps instant sparking.

as me  
 Russell A. Wade  
 Montreal, Canada

Firestone Tire & Rubber Co.

## Toothbrush Holds Powder Enough to Last a Week



Tooth powder being poured from handle of brush that holds a week's supply. Note cap flipped to side

Tooth powder is carried conveniently in a reservoir built in the handle of a toothbrush which is handy for travelers. At the tip of the handle a cap is flipped open for pouring powder into the hand, and is closed with another flip in the opposite direction. The brush can be removed for replacement, and the handle will hold a week's supply of dentifrice.

## Merry-Go-Round for Tricycle Whirls as It Is Towed

Spinning around and around as it moves forward, a tub-shaped trailer that can be coupled to any tricycle offers a new kind



Trailer for tricycle gives a merry-go-round ride to child in rear, spinning once every thirty feet

of riding amusement for children. The merry-go-round action is not fast enough to make the child dizzy or sick, one turn occurring in a distance of about thirty feet. By pulling a lever the mechanism may be disengaged to stop it from rotating.

## Twin Paint-Pot Hook for Ladders Holds Two Pails in Easy Reach

Two paint buckets containing different colors can be hung on the rung of a ladder within convenient reach of the painter, with a patented double hook having a peculiar twist. With this hanger it is not necessary to reach through the rungs or around the sides in dipping a brush, since both pails are suspended at the right of the worker.



## Suction Pulls Grass into Mower and Away from Obstructions



Air suction helps this electric lawnmower draw grass into its cutters when trimming lawn near obstacles

Trimming grass that grows near shrubbery, walks and buildings is accomplished easily with an electric mower that creates suction to draw the grass away from obstructions and into the cutters. A rubber bumper prevents marring of objects on the lawn, and any small stones in the way are deflected by the bowl-shaped head.



# Coin in Slot Buys Coat of Sunburn Protection

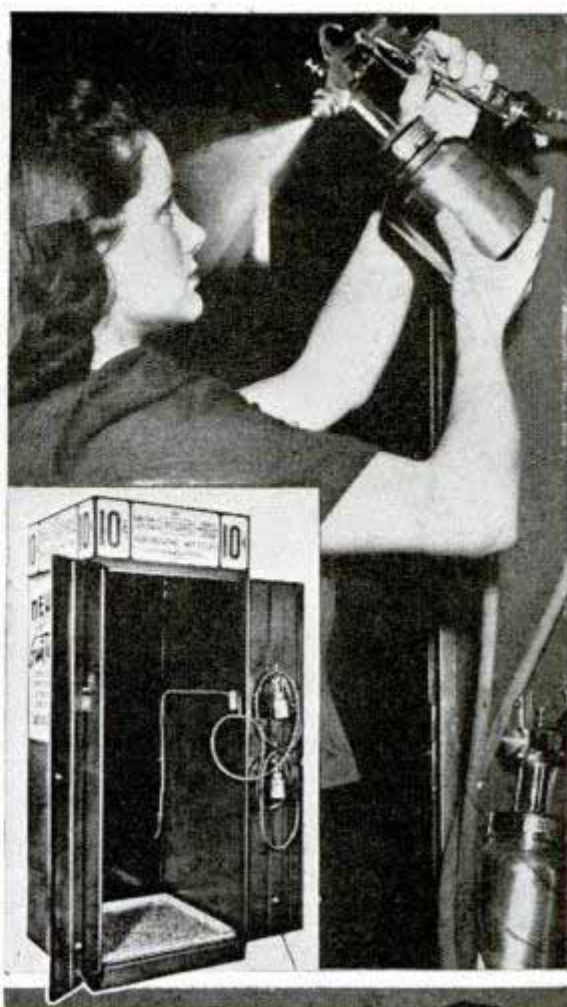
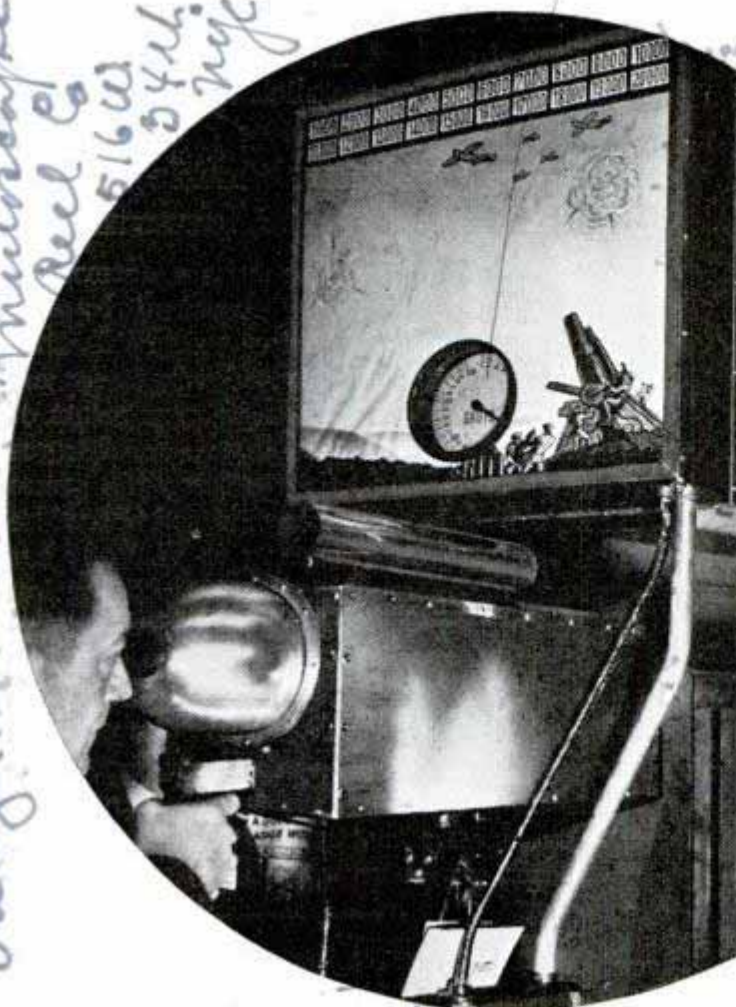

Among things that can be purchased from new coin machines is sunburn protection. The patron is admitted to a locker, as shown at top of page, right, where she can spray her face and arms, or entire body, with a non-irritating oil lotion which not only guards the skin from sun's rays but also repels flies and insects. To its left is an airplane shooting gallery that fires electric "bullets" at planes flashed on a screen; a direct hit brings down the ship in a blaze of flashing lights, scores being registered on a board above the machine. Another newcomer in the field, center, consists of a microphone that may be attached to a coin-operated phonograph, enabling you to sing or speak through the music machine, either with or without a record accompaniment. Bottom, left, a slot machine where golf balls are putted into a cup and then drop into scoring area

*Target machine - International  
Mutoscope  
Reel Co  
516 W  
34th  
N.Y.C.*

*Jean  
slon*

*Phono niche*

*Lotus spray - Watling - Sun  
T.M. - International  
To see Mutoscope  
to see Mutoscope  
to see Mutoscope*

## Portable Cool-Light Printer Duplicates Line Drawings



Nine minutes' exposure of sensitized stencil in printer prepares it for reproducing line drawings

Line drawings can be reproduced in quantities from a dozen to hundreds with a portable photochemical printer announced recently. It uses a cool light of low wattage, brilliant and unvarying in intensity. A sensitizing solution is brushed on the mimeograph stencil sheet, allowed to dry, then the sheet and the tracing to be reproduced are placed in the printer for nine minutes. Development with a damp sponge finishes preparation of the stencil.

## Upholstered Chair for Invalids Rolls on Scooter Chassis

Greater comfort could be provided for invalids by using an upholstered wheel chair instead of the common type. To dem-



Invalids would enjoy more comfort if wheel chairs were upholstered like the one illustrated above

onstrate how simple it would be to build it, one furniture dealer mounted an ordinary easy chair on a three-wheel scooter chassis. If desired, he explained, an electric motor can be installed to power it.

## Bombing Plane May 'Hide in Sun' with Aid of Optical Instrument

Developed to help scientists determine how much sunlight is absorbed by the earth's atmosphere, a tiny optical instrument is being investigated by army air corps officers for possible use by pilots of bombing planes. With some slight changes it may enable the pilot to keep his plane directly between the sun and the object he is attacking, thus making it difficult for ground defenses to learn the exact position of the ship. Worn as an eyepiece, the apparatus has been used in a plane that soars to a point between a ground observer and the sun, both pilot and observer making observations of the sun's radiation. Any difference between the two observations would be caused by the intervening amount of air and water vapor.

## Taxicab with Disappearing Top Allows Rider to Sit in Open

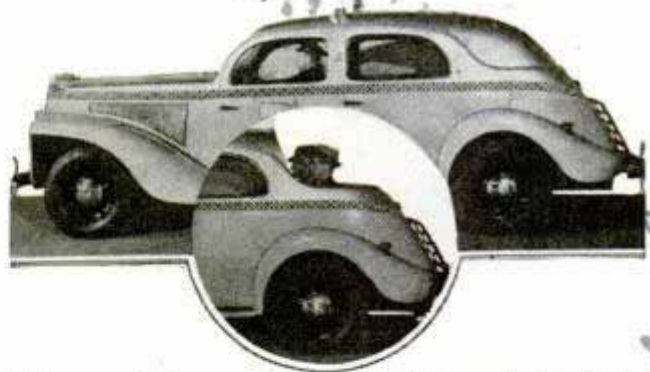

At request of passengers, cab driver rolls back the roof over the rear seat and it disappears in body

Passengers in the newest taxicabs can ride in the open air. A turn lever at the driver's right rolls the top from over the rear seat, and it disappears into the body. Several safety provisions are also featured in the 1940 cab. A telltale light on the instrument panel warns the driver if a rear door is not tightly closed; an attachment prevents the car from rolling backward downhill if the motor stalls; a buzzer warns pedestrians behind the cab when its gearshift is in reverse, and a sponge-rubber head bumper protects passengers if a sudden stop jolts them from the rear seat.

# Murals for Liner Carved by Hand in Linoleum

Hand-carved murals that will decorate the new United States Lines ship "America" are cut in linoleum before being installed on the walls. The artist and designer, Pierre Bourdelle, uses tools of his own design, and to make the linoleum more pliable, a portable heating lamp is focused on the work. All of the decorations are carved from commercial brown battleship linoleum, six millimeters thick and supplied in rolls two yards wide, such as might cover the floor of an office. Rough chalk sketches are prepared as a guide. Most of the designs are in



Left, one of the finished murals made by carving a beautiful scene in ordinary linoleum. Right, top, artist sits right on the linoleum as he cuts out a figure; bottom, this design calls for raised relief

low relief, but where the murals call for raised reliefs the individual figures are carved out and then glued on the face of the mural. An assistant smooths out the grooves and lines, and gives the surface a thorough scrubbing, after which two coats

of special white lacquer are applied with a spray gun. Color effects are worked out with metal leaf of gold, silver, copper, aluminum and palladium. The panel is rubbed with stain, pumice and rottenstone, then polished with auto finishing wax.

## Infrared Meter Tells Temperatures of Objects at Remote Distances

Temperatures can be read at a distance with a remote thermometer that measures wave lengths of invisible infrared radiations. When a reading is made, reference to a conversion chart that compares it with

readings of boiling and freezing points will tell the object's temperature. The new instrument is used with a small telescope and measures temperatures from 100 degrees below zero centigrade to boiling point.

Science Service. 2/10/40

Dr. John Strong  
California Institute of Technology

Camp John Wayne... California Institute of Technology

# Miners Hew Vast Caverns from Veins of Salt

Cmt. John Winters & Fleming.  
 27 & 3  
 May Fair Photo  
 Made in St. Paul, N.C.

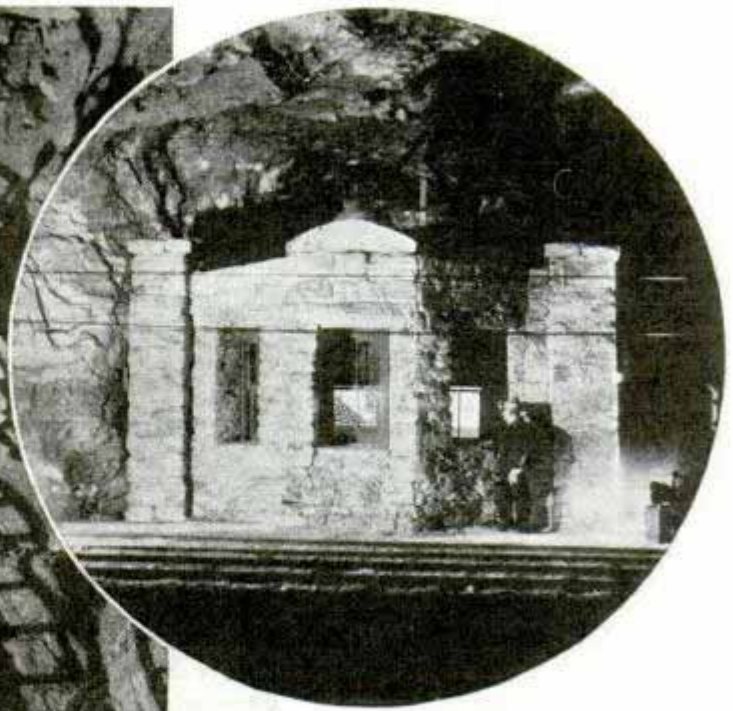

Salt miners didn't have far to go for building material for the mine office, above; 1,137 feet beneath the city of Detroit, Mich., it is built entirely of rock-salt blocks. Below, an operator throws a lever dumping a carload of salt, which then pours down a chute into a giant crusher

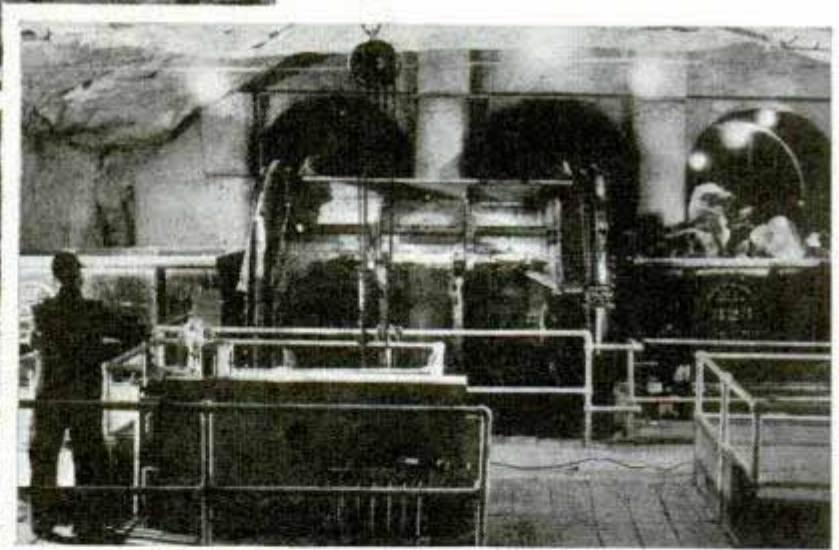

Scenes at left are deep underground at Avery Island, La., where mining since Revolutionary War times has hollowed vast caves in the thickest salt veins ever discovered. Drills have sunk 2,200 feet without reaching bottom of solid rock salt. At top, powder men hundreds of feet below ground work from ladders high above floor. Bottom, sixty-foot "pillar of salt" supports roof of mine. Evaporation from subterranean salt springs left this deposit

Courtesy International Salt Co.

*Photo of NY*

# STEAM *versus* DIESEL

By  
Roderick M. Grant

WITH more than a hundred birthdays behind it, the old iron horse is still springing surprises on the folks who thought it was ready for the museum. Feeling the spur of competition from that handsome "baby" of the automobile, the Diesel-electric streamliner, the steam locomotive has simply lengthened its stride and matched speed with more speed.

Over the fastest 1,000-mile railroad route in the world there's a daily duel between steam and Diesel. Every summer afternoon at four o'clock a husky iron horse hauls the "Columbine" out of the Chicago terminal of the North Western and Union Pacific lines, Denver-bound. A couple of hours later the smartly tailored "City of Denver" with 3,600 Diesel-

*Top, inserting seamless steel tubes in tube sheet of locomotive boiler. Right, the "City of Denver" has its face washed in Denver yard. Below, section of a modern freight locomotive*

Top photo and drawing courtesy US Steel News

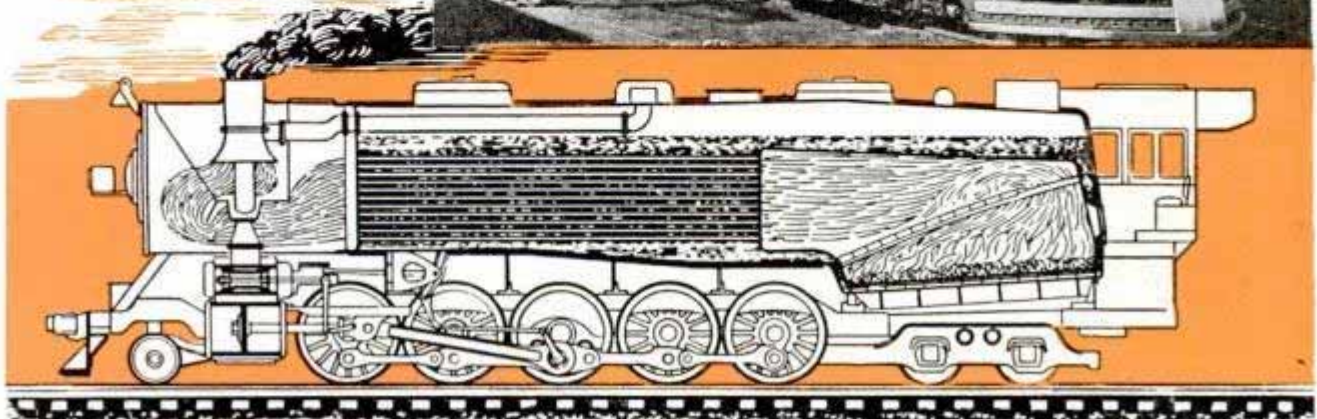
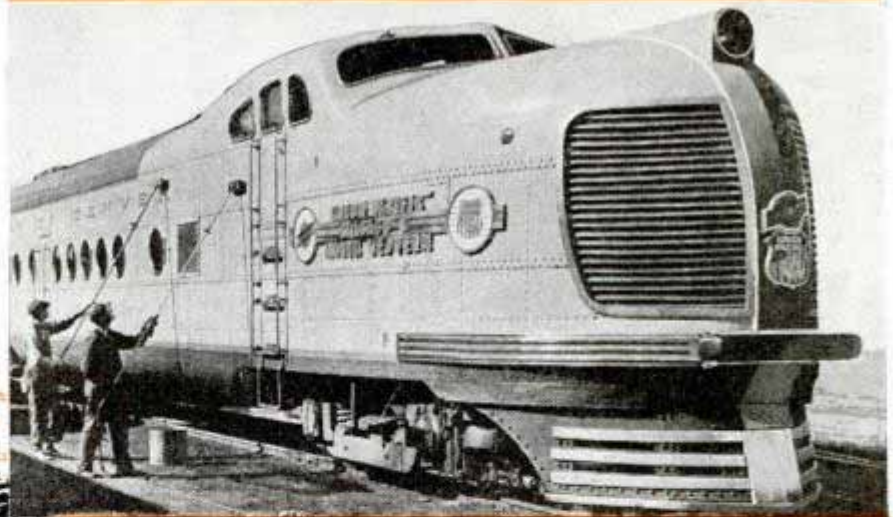
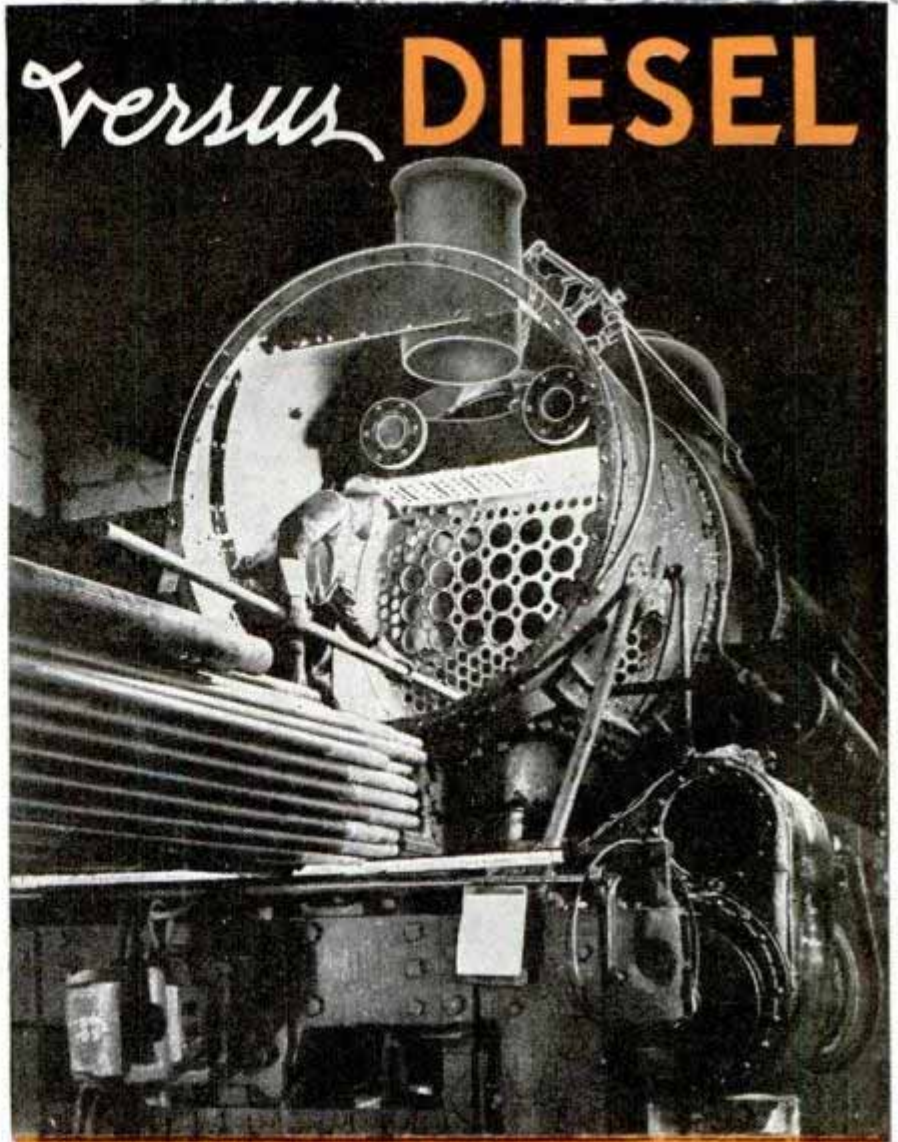

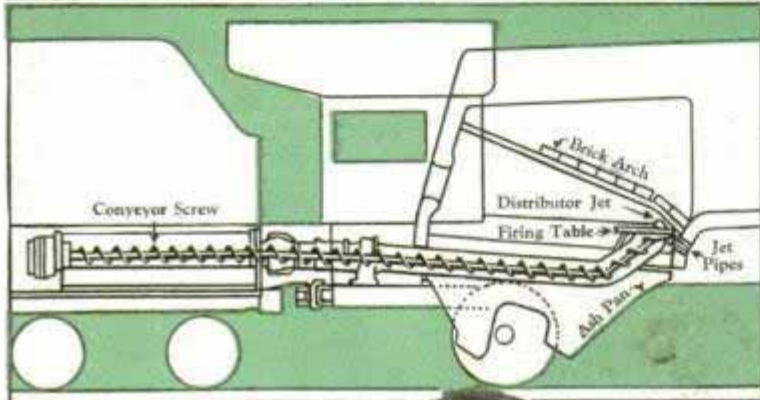
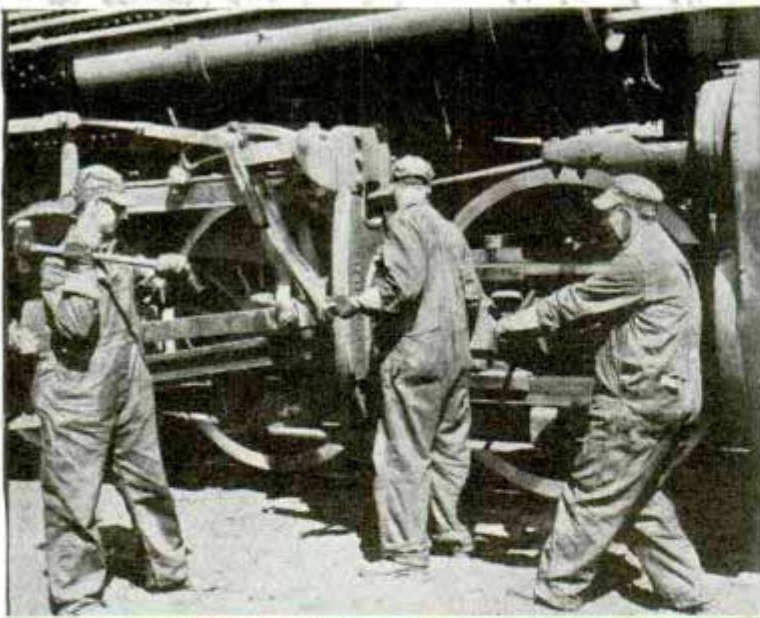

Top, courtesy  
US Steel News



electric horsepower in its stream-  
line nose starts on the same trail.

A year ago the steam train chugged up hill to Denver, 1,048 miles, in a lazy thirty-two hours and a quarter. Today the same train sprints the distance overnight in just over seventeen hours—its time cut almost in half, and only an hour slower than the streamliner.

Not long ago a single steam locomotive pulled a standard train 2,227 miles from Los Angeles to Chicago in forty-nine hours—the longest continuous run ever made by a steam engine in regular service. With ordinary servicing that engine could have turned around and repeated the trip.

What's got into the old horse? W. C. Dickerman, president of the American Locomotive company, says a modern steam engine has 136 per cent greater power than a locomotive of the same weight and driving axles twenty-five years ago. Tougher steel alloys and welding permit higher boiler pressure. The new steam streamliners of the North Western that whisk the "Columbine" from Chicago to Omaha in twenty minutes slower time than the Diesels, carry 300 pounds steam pressure and enough fuel and water to eliminate three servicing stops. Roller bearings and sealed lubrication let the engineer forget his oilcan for a thousand miles. Except for the fact that a different type of fuel is burned west of Omaha, the same 412,000-pound iron horse could

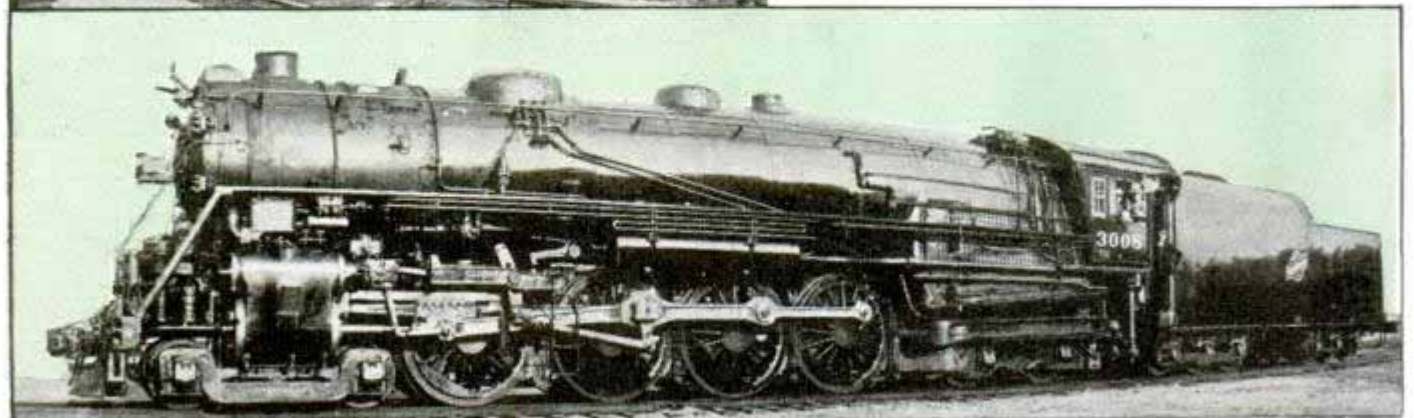

Top to bottom: repair crew works on "iron horse"; new stoker feeds coal from front of firebox; North Western-Union Pacific "Columbine" on Chicago-Denver run; dual passenger-freight locomotive of North Western

stay in harness all the way from Chicago to Denver.

You hear a lot about the Diesel's fuel economy. The "City of Denver," for example, burns around 1,153 gallons of fuel oil between Chicago and Omaha at five and one-half cents a gallon—a fuel cost of \$63 for the thirteen-car, 3,600-horsepower train. Well, the new steam locomotive hauls thirteen heavier steel cars the same distance on thirty-eight tons of \$1.75 coal, a fuel cost of \$66.50. Not much difference, after all!

Ask a railroad man whether he prefers steam or Diesel

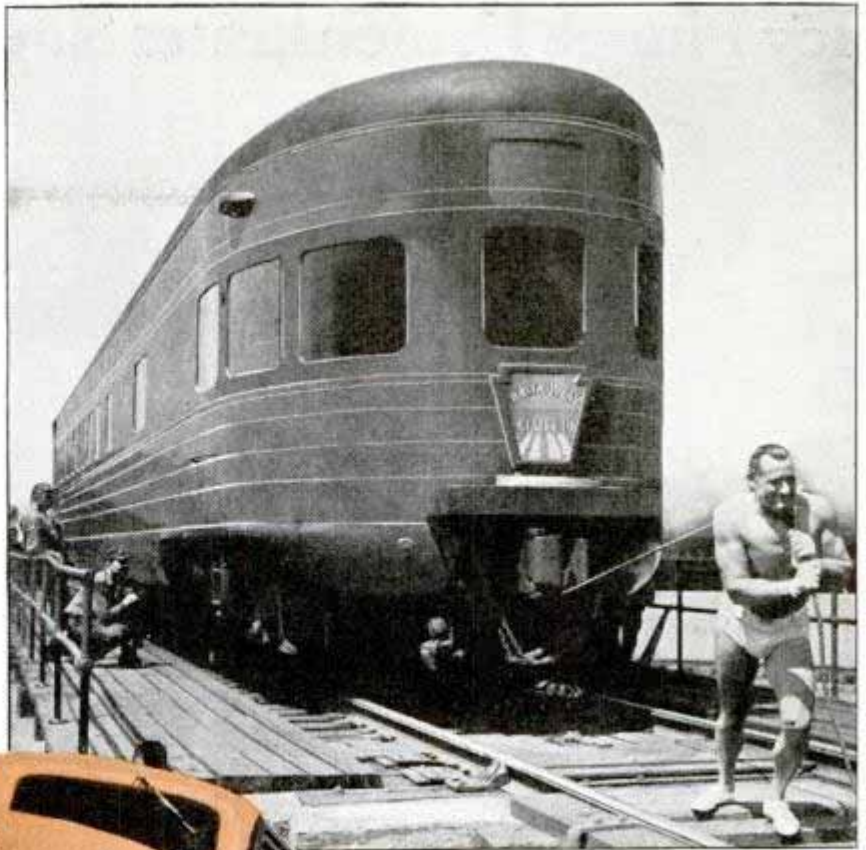

*One man towing car, top, demonstrates smoothness of roller bearings. Left, Chicago-Minneapolis streamline "400" has a 4,000-horsepower Diesel-electric locomotive. Bottom, changing trucks in Union Pacific Denver yard*

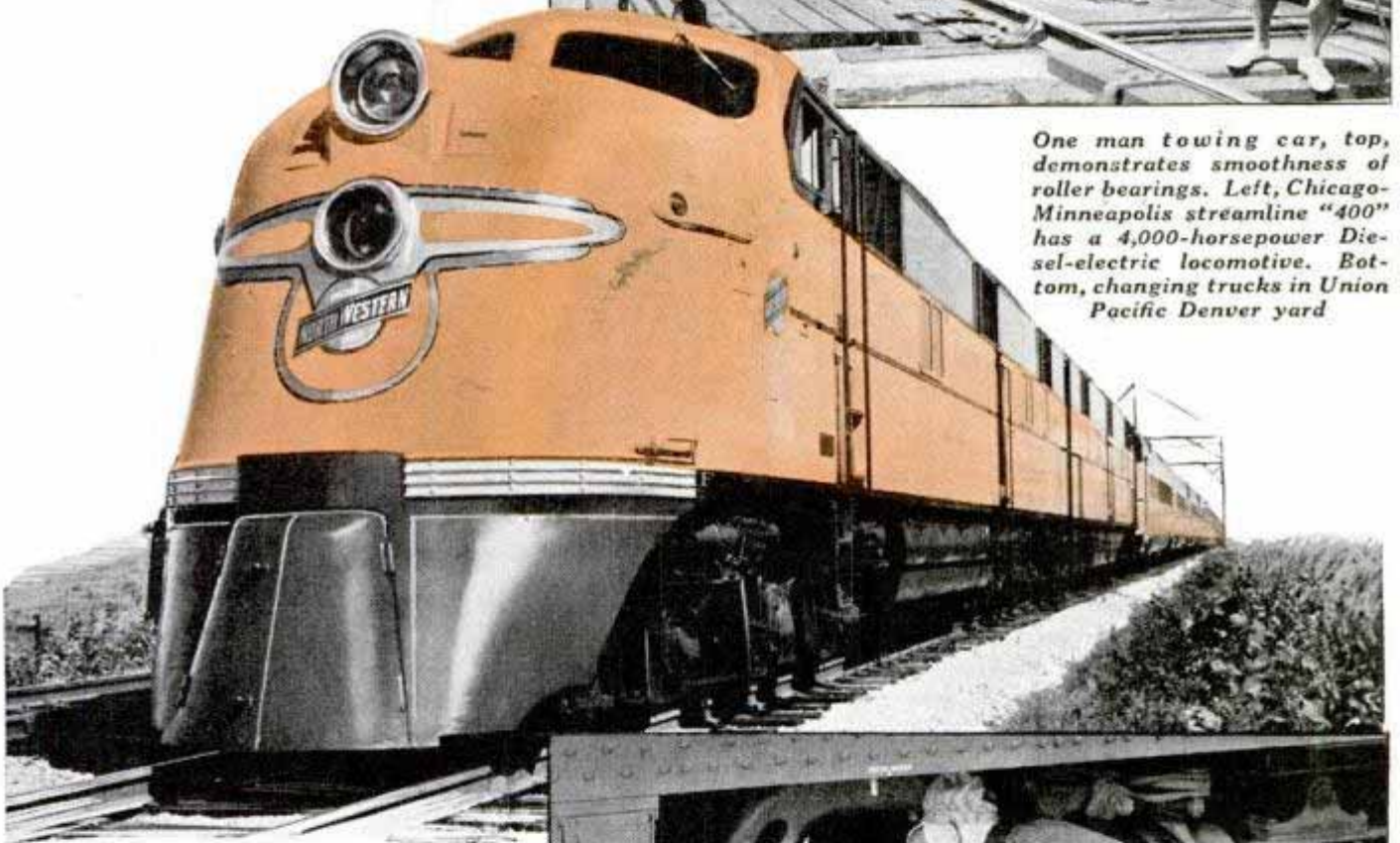

and you seldom get two answers alike. It's like asking whether he prefers gravy or maple sirup. It depends on what you're using it for. You can buy a modern steam locomotive for around \$175,000. A Diesel-electric costs nearer a half million. Each will deliver about 4,000 to 5,000 horsepower at the rail, haul

(Continued to page 118A)



R103 Robert A. Stearns  
**Icy Plunge Demonstrates Safe Rescue Method**



*Acme*



*Not many people would deliberately chop a hole in the ice and plunge in for a mid-winter dip, but that's what one Washington, D. C., citizen did. It wasn't for a lark, but to demonstrate what to do for the luckless victim of thin ice. At upper left he is shown plying an ax on the Potomac in preparation for his cold plunge; at right, the demonstration of proper rescue methods begins. The first rescuer attaches a can buoy to a rope around his waist and throws the buoy to the ice victim to sustain him as he struggles*



*Once in the icy water, the "victim" had no desire to stay and it was up to the Washington police to get him out without going through the ice themselves. While other police watched and cameras recorded the safety demonstration, the police followed the can buoy with a ladder pushed to the edge of the hole. The volunteer victim grasped this and was pulled forward to firm ice where he started climbing out. The ladder was used to avoid adding weight. Next the police formed a human chain, crept out and dragged the victim to safe and solid ice*





# 300-Mile Air Liner Will Fly in Substratosphere

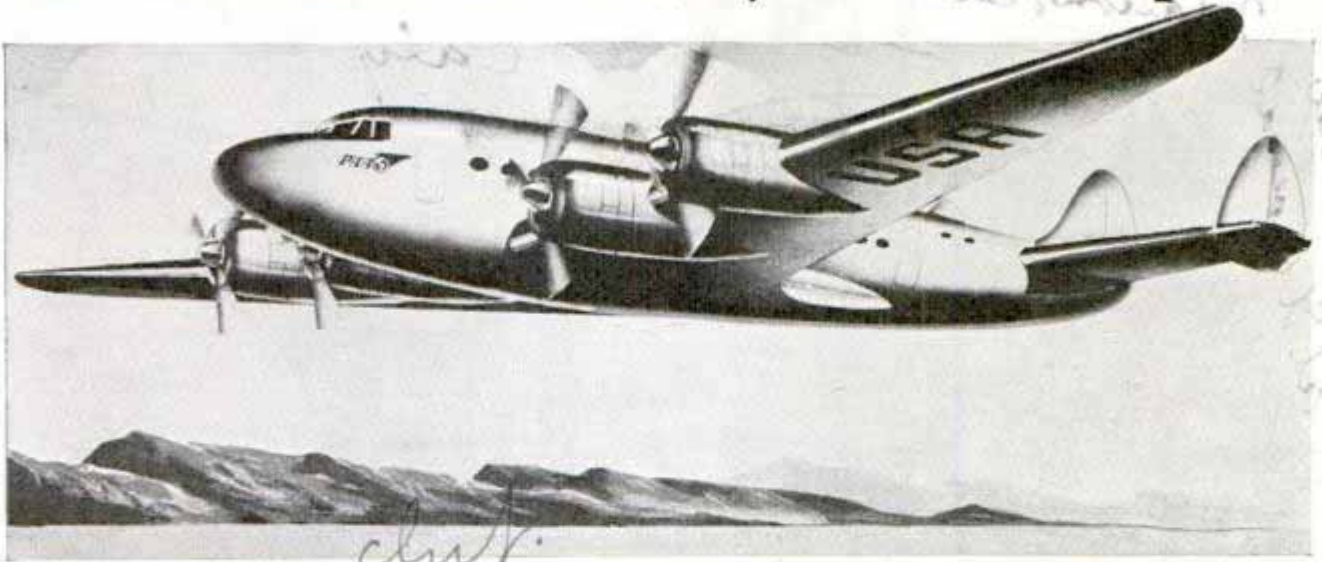

*clut.*  
Drawing of Pan American Airways' substratosphere plane, pulled by four 1,200-horsepower engines, that will make flight between Miami and Buenos Aires in two days instead of four days required at present

Plans have been completed for a new substratosphere transport plane which is designed to operate at a speed of 300 miles per hour and is expected to reduce from five days to two the scheduled flying time between Miami and Buenos Aires. Pan American Airways have ordered three of

*Our bank Calif*  
the ships to be built by Lockheed Aircraft corporation. Each plane will have four 1,200-horsepower Cyclone engines, and will carry thirty passengers in super-charged cabins for a distance of 1,500 miles. The three new airplanes probably will go into service during 1942.

## Locomotive Is Run by Remote Switch Like Toy Train

*K 169*  
Operated by remote control from a point alongside the track, a new fifty-ton electric locomotive starts, stops or backs up ac-

*Used by Raymond City Power with Wright-Co*  
cording to the will of the operator. It is an industrial engine, powered by a storage battery that drives a General Electric traction motor on each of its two axles. The locomotive is used for spotting bottom-dumping coal cars over a conveyor belt, where the coal is emptied for delivery into the plant of a large light and power company, three or four trains of about nine cars each being handled daily. The operator stands on the ground where he can see that each car is spotted properly before unloading. Control is managed through 600 feet of cable with seven separate conductors. This cable unwinds and rewinds on a reel as the locomotive moves, and if it attempts to travel beyond the length of the cable a pull-out plug stops it automatically.



Man at switch beside track controls electric locomotive through long cable. Extra set of controls permits operation within cab

Seventy-seven new airports were added during 1939 to bring the United States total last January 1 to 2,451, including 171 sea-plane bases and anchorages.

# INVENTIONS

800  
 18618  
 Malibu Road  
 D. 800  
 Mr. Thomas G. Sullivan, Jr.  
 Pauley Palisades  
 City

Directed by John Fulton  
 Special Effects Director  
 at Universal

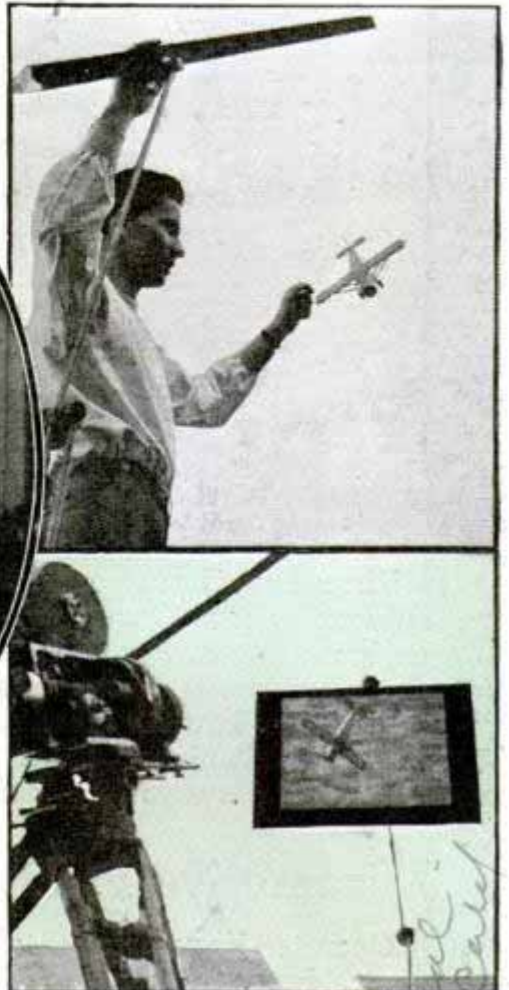
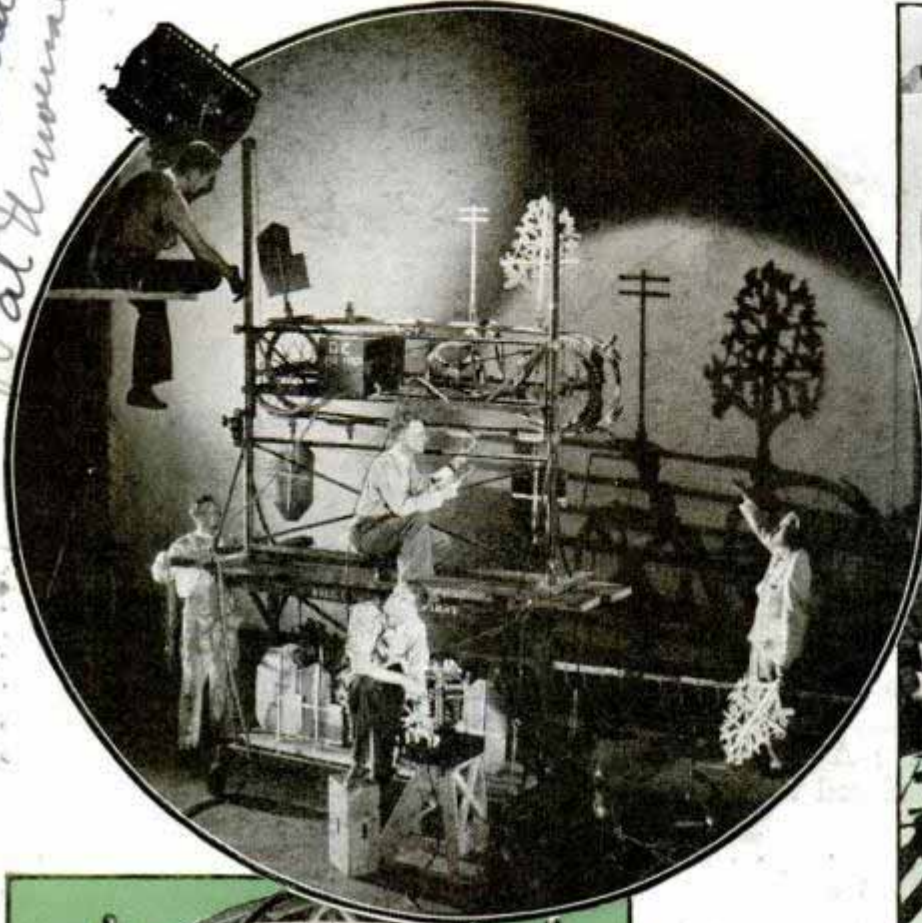

Wm. Zeltner  
 Wm. Zeltner  
 Wm. Zeltner

First national  
 Burbank, Calif.  
 Wm. Zeltner  
 Wm. Zeltner

Top, traveling shadowgraph machine simulates effect of motion on screen. Bottom, "atom chamber" in Buck Rogers film. Right, arranging miniature plane for shots that make it appear full size

PICKING up his telephone, the motion-picture director dialed James A. Gibbons in the shop department.

"Jim," he said, "we have a story that calls for a submarine to be rammed and sunk at sea. Naturally the navy won't let us use a real sub, so see what you can do."

Gibbons got busy with pencil and paper and a couple of days later Warner Brothers went into the shipbuilding business, assembling a submarine that would cruise on the surface, submerge, fire torpedoes and maneuver like a real war vessel. It was twenty-six feet long, scaled one inch to the foot, and instead of a crew it carried electric motors that filled and emptied the ballast tanks, turned the propellers, and discharged two-foot aluminum torpedoes. Cables trailing out of sight in the water led to a control panel that enabled one man to maneuver the miniature boat. In the motion picture the craft was so realistic that navy officers almost wondered whether the studio had gotten its hands on a full-sized submarine.

Crabbe

# MADE *to* ORDER

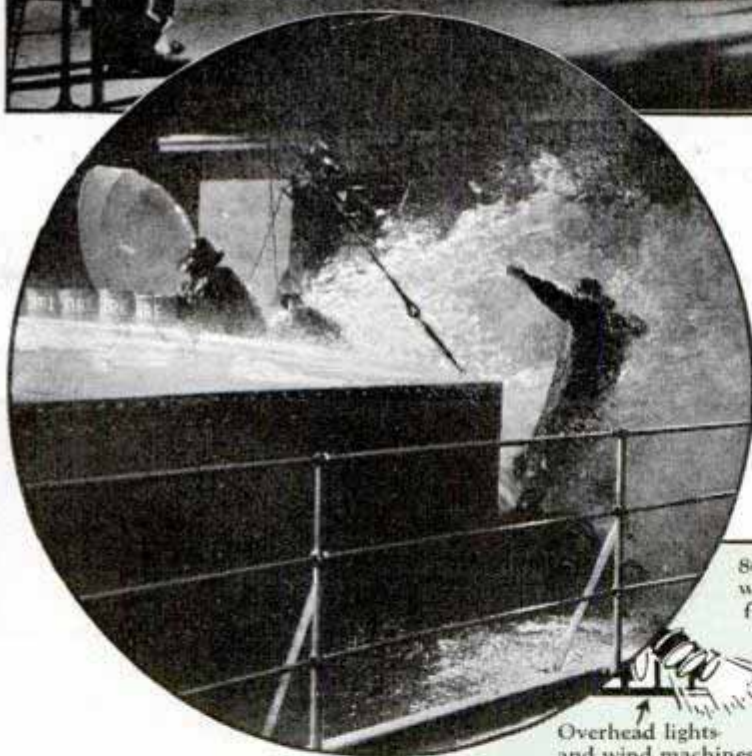

How soon could you invent an arrangement that would permit an actor who had never used a bow and arrow to unerringly smash a light globe thirty feet away? How long would you need to devise an octopus that you couldn't tell from the real thing on the screen and that would perform the way you wanted? What would you use for "breakaway" glass for a store window

Top, filming actors in front of screen on which movie of clouds at sea is projected. Circle, storm-at-sea scene on Universal stage. Right, diagram showing how storm effects are produced in studio tank

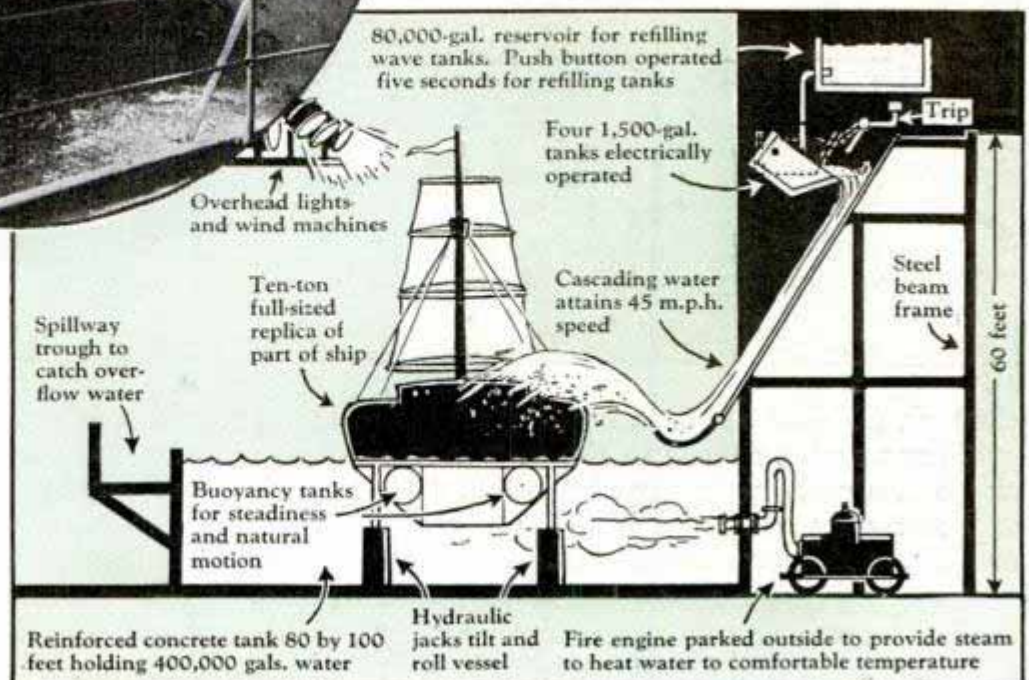

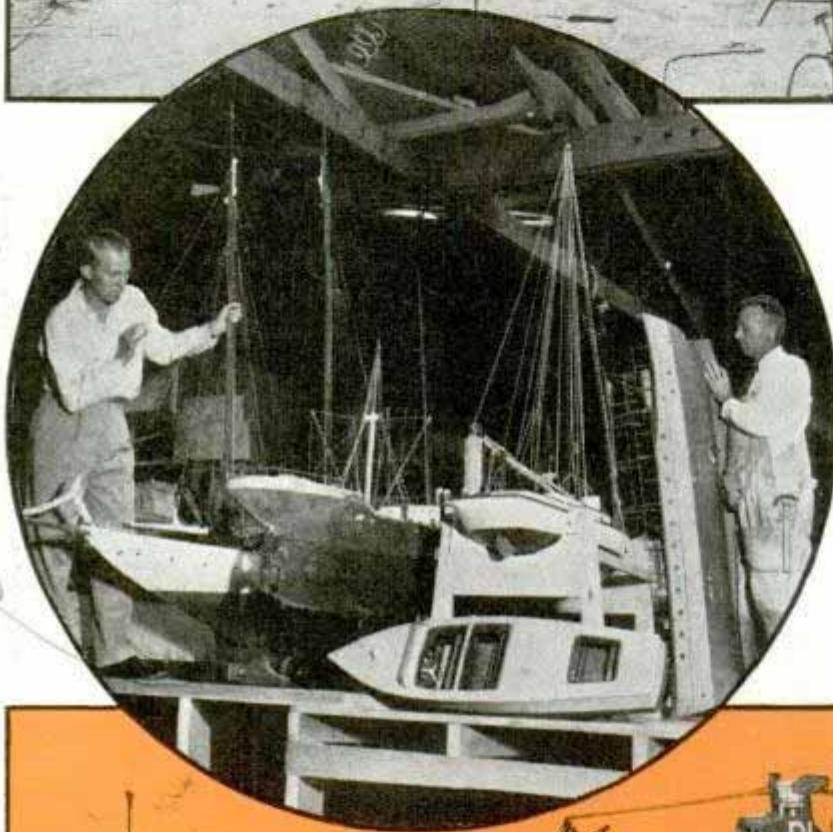

something brand new. The invention may never have been thought of before and may never be needed again but it must be ready on schedule. It takes a rare combination of technical background and inventive genius to hold down such a job.

If you haven't found a way yet to help the actor smash the light globe with an arrow Gibbons will explain how it was done. He simply attached the arrow with tiny hooks to a wire so thin that it was invisible on the screen. The wire was stretched directly to the bulb and when the actor released the arrow it flew along this track to its target.

The animated octopus took considerable thought and the inventors solved their problem by using a rubber octopus filled with compressed air, manufactured so that the ten-

*Top, section of "space ship" used in Buck Rogers movie. Circle, scale models of boats used in screening full-size effects on miniature stage set. Their use eliminates attempts to film dangerous storms at sea. Below, twenty-six foot submarine built by Warner technicians. It submerges, cruises and fires torpedoes*

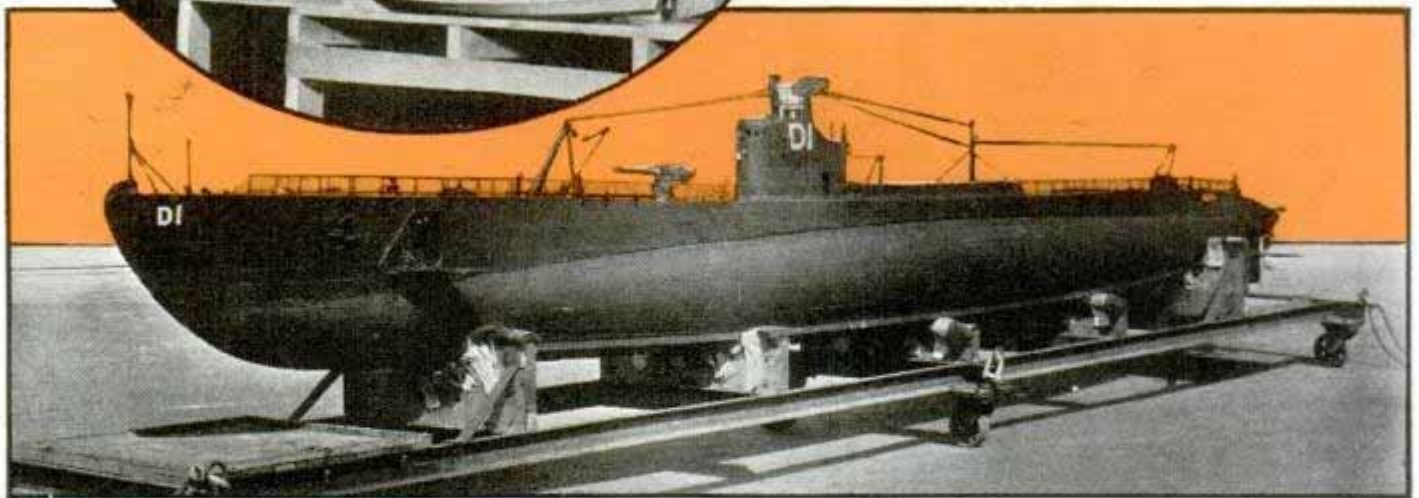

through which a car is to be driven? Put problems such as these to the men in the shops of a motion-picture studio and they will not only have the answers but the completed instruments or materials ready when the director needs them. A dozen times a week or more these master minds of the movies are called upon to invent

tacles would writhe and squirm as the air pressure was varied. To get the "break-away" glass for the store front Gibbons discarded the sugar-candy mixture from which harmless movie glass is usually made. It wasn't strong enough for the big pane required, and Gibbons finally found a transparent phenolic resin solution that

John Fulton

2800

Right, building miniature city for long-distance skyline shots. Below, English man-o'-war being built at Warner Bros. It measures 130 feet and is built in twelve sections. Circle, stage hands rocking wheel-less bus in which movie scenes are being filmed

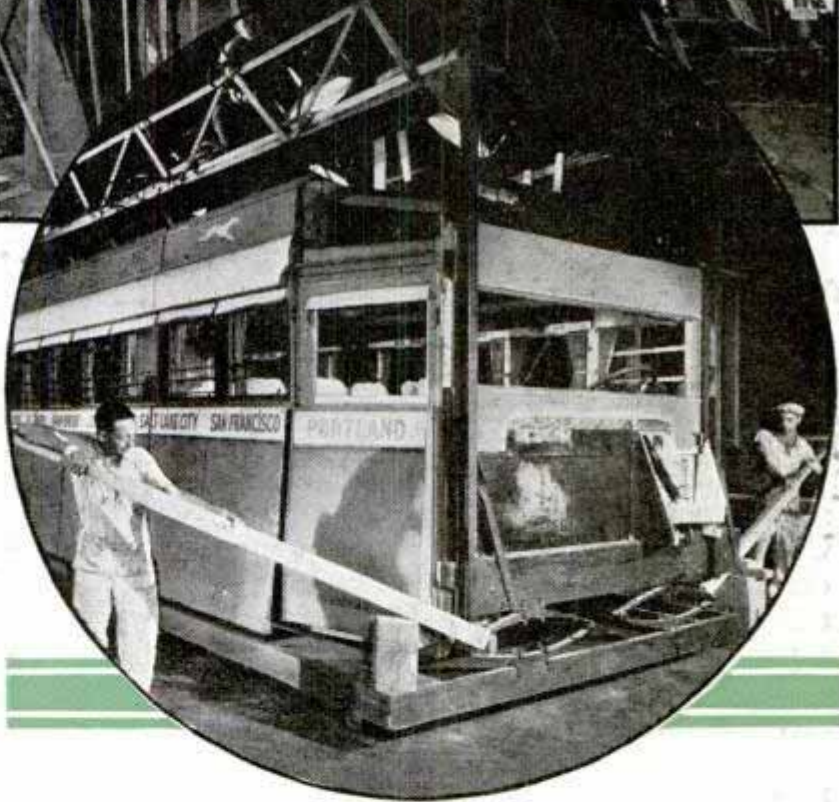
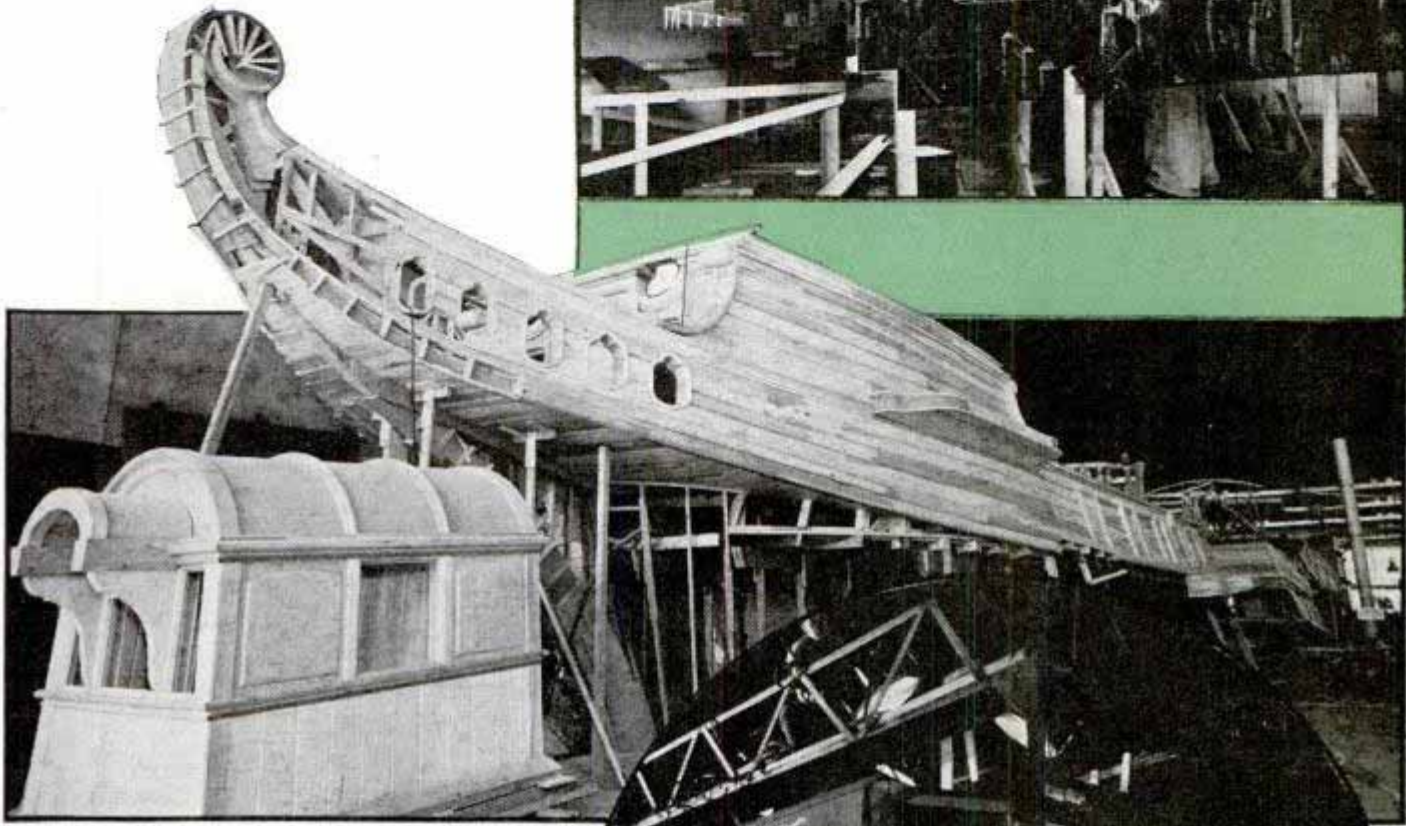
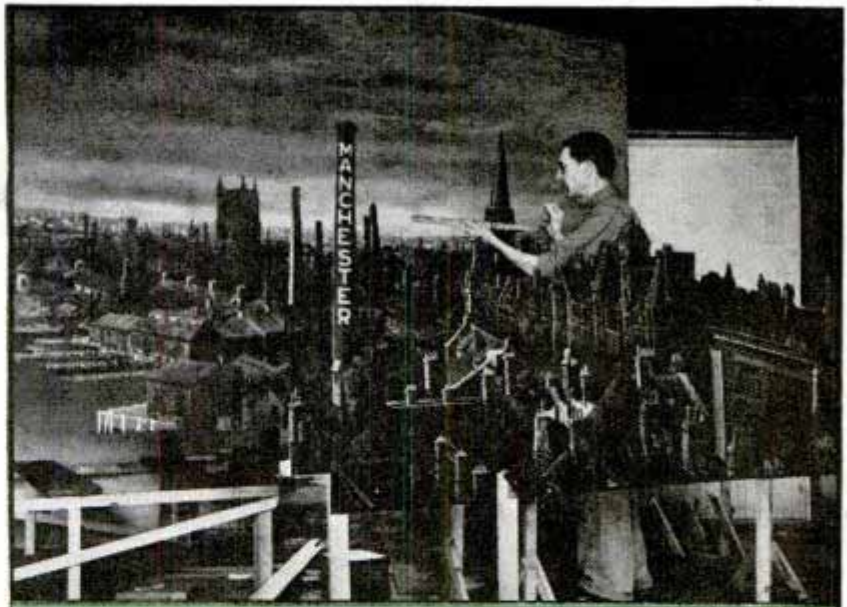

was just the thing, poured out in flat sheets and allowed to dry. It shatters easily and its dull edges are safe to actors.

Most movie goers know that because of the impossibility of filming storms at sea such sequences are usually made right in the studio. What they don't know is the tremendous amount of engineering skill required to mount the movie ship on its jacks and rollers and to set up the water chutes that dump tons of water on deck at exactly the right times. Such a storm can be turned on and off at will but it is a real hurricane while it lasts and the actors in front of the camera take severe beatings.

Technicians at Universal occasionally have a chance to let their imaginations run

riot. Pictures that portray the future give them a chance to create all sorts of weird effects but their futuristic machinery usually has to have some sound scientific basis or must follow some scientific theory. In

(Continued to page 126A)

*Handwritten notes:* ... by John ... ... of ...

# Radio 'Weather Prophet' Sounds Storm Alarm



Above, control panels in operations office; left, watching neon tube that warns of storm



away as 100 miles the electromagnetic disturbances that accompany a storm; a tiny current travels over 150 feet of wire, passes through a photoelectric amplifier and activates relays that ring the chimes and light the neon tube. Distance of the storm can be judged from the rapidity of the bells.

## Engine Analyzer Aids Tune-Up by De-Gumming Sticking Valves

Both analysis of engine troubles and correction of some of them are accomplished by a portable analyzer and tune-up instrument. With a system of switches,



Analyzer reports condition of engine and electrical system, and also frees sticking valves with solvent

One hundred miles to the southwest, a storm moves toward New York City. Chimes ring faintly in the Manhattan operations office of the Consolidated Edison company, and light flickers in a neon tube. As the disturbance comes nearer the city, the neon coil burns brighter and the chimes ring an insistent alarm. Operators watching the panel call the generating plants, notify them that a storm is on its way and additional generators must be warmed up. These huge generators need as much as two hours to warm up for action, and the automatic radio "weather prophet," only one of its kind, gives them ample warning. Its four tubes, similar to those in a standard radio set, pick up from as far

Done by Richard G. Lombard, radio operator  
 41st and West Ave. New York

K 141

K 171

Chicago

one half of the cylinders can be cut out while the engine is running, to permit valves to be de-gummed with a special solvent. Heat of the spark is measured by a coil calorimeter that is combined with a dual-range voltmeter, coil efficiency being indicated as "good," "fair" or "poor." An observation window for each plug permits the engine to be tested under actual firing conditions. In addition, all of the customary tests, such as compression, vacuum and fuel pump pressure, can be made, and the dual-range voltmeter checks cables, resistance in the starting, lighting and ignition systems. A new method of checking fuel lines also is incorporated.

*K190*  
**Ease of Driving the New Cars Tested for Energy Gauges**

Everyone knows that the new 1940 automobiles are easier to drive than those of 1929, but automotive engineers can be exact and tell you that the difference is seventy-three per cent. This isn't guesswork,



Gauges installed on steering wheel and other driving levers record amount of energy expended by motorist

but is based on actual measurements made with gauges attached to the steering wheel, shift lever, clutch, brake pedal, and other controls. On a 200-mile trip over General Motors proving ground, it was found that the driver of a 1940 car uses 7,533 less foot-pounds of energy than he did in 1929, according to records which are still available. This is equivalent to the effort required to lift nearly four tons, a foot-pound representing the force necessary to raise a one-pound weight one foot. The greatest energy saving is in the steering, which requires 3,740 foot-pounds less effort.

MAY, 1940

**Polaroid Movie Attachment Fades Pictures In or Out**



Pushing up lever of Polaroid attachment fades out movie scene, pressing down fades in next scene

Equipped with Polaroid lenses, an attachment for sixteen and eight millimeter movie cameras enables the amateur to produce fade-ins, fade-outs and lap dissolves with professional effects. It fits over the lens and is operated by pressing a small lever up or down.

*K173*  
**Soldering Iron with Drip Feeder Operated by Thumb Lever**

One drop of melted solder at a time is released by an electric soldering iron which is controlled by a thumb lever extending from the handle to the tip. This saves time and simplifies many jobs where the mechanic must keep parts together and at the same time hold both the iron and solder. The size of the solder drop can be regulated by an adjustment on the lever.

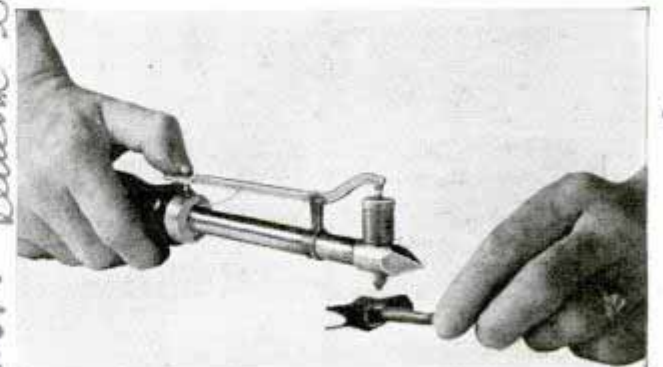

Drop of solder is released from reservoir above tip of electric iron by pressing lever with thumb

701

*Pontiac Motor Div.*

*Dual Remote Control Co. 3179 E. Warren Ave*

*Wayne... D. Cooper... Faded... Wayne...*

# PAPER SCULPTURE

Mrs. D. De Witt Miller, 457 D  
 Granada Ave Los Angeles

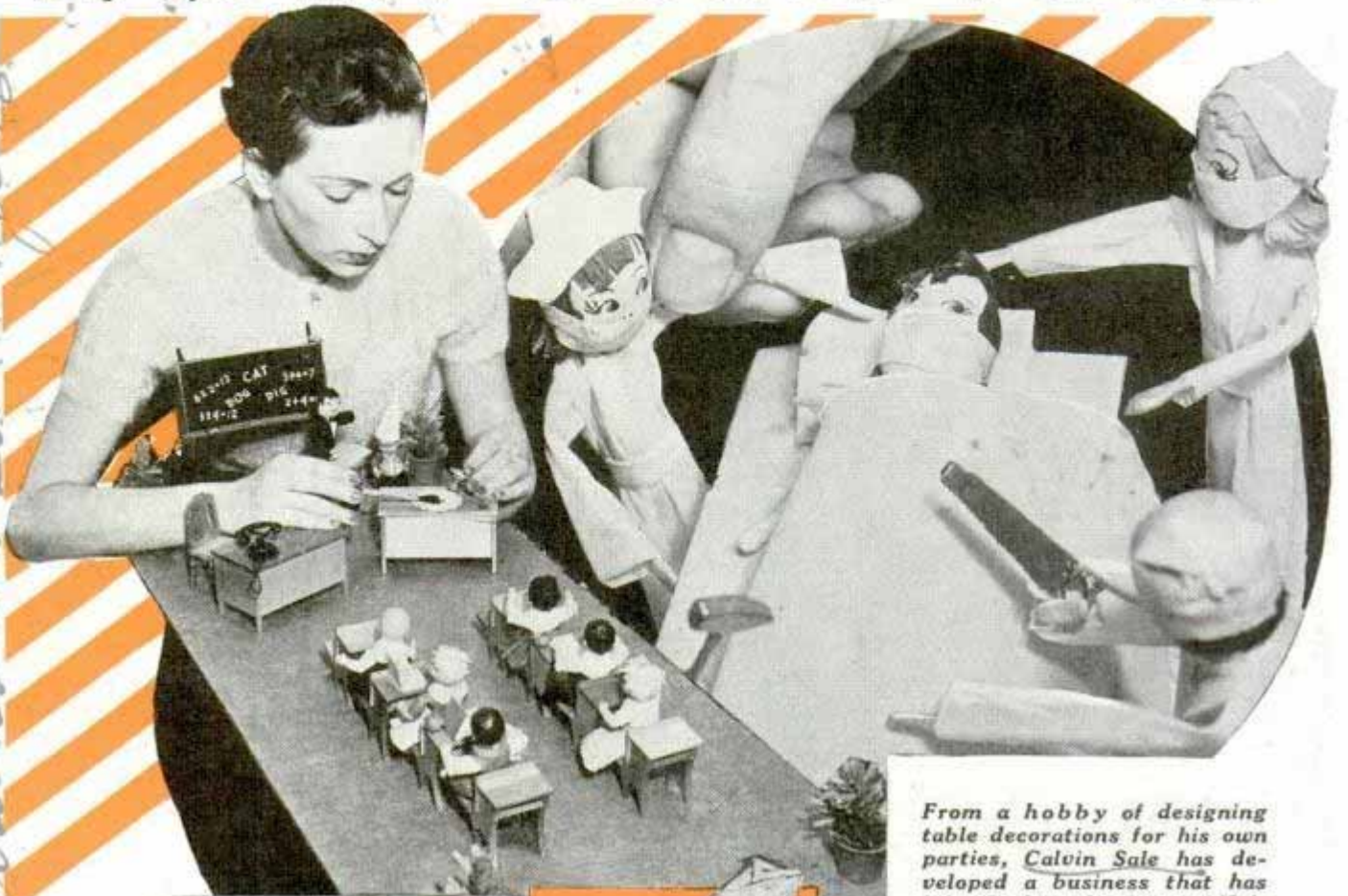

From a hobby of designing table decorations for his own parties, Calvin Sale has developed a business that has brought him the name of Hollywood's "sculptor in paper." Above, closeup of hospital operating scene which he built for surprise birthday party of an eminent surgeon. Left, schoolroom of paper and wood designed for graduation party. Sale has turned out an endless variety of paper figures, buildings, boats, furniture, giant cocktail shakers and scenes from fairyland tales

625 Alhambra  
 Los Angeles



Left, reproduction in paper of painting "Ring, Grandfather, Ring," showing messenger giving news that American independence had been declared. Right, gigantic cornucopia built for a convention. Outside of paper, Sale finds pipe cleaners the most useful material because they supply legs, arms and necks

American legs



K100  
*Grows into a* **BUSINESS**

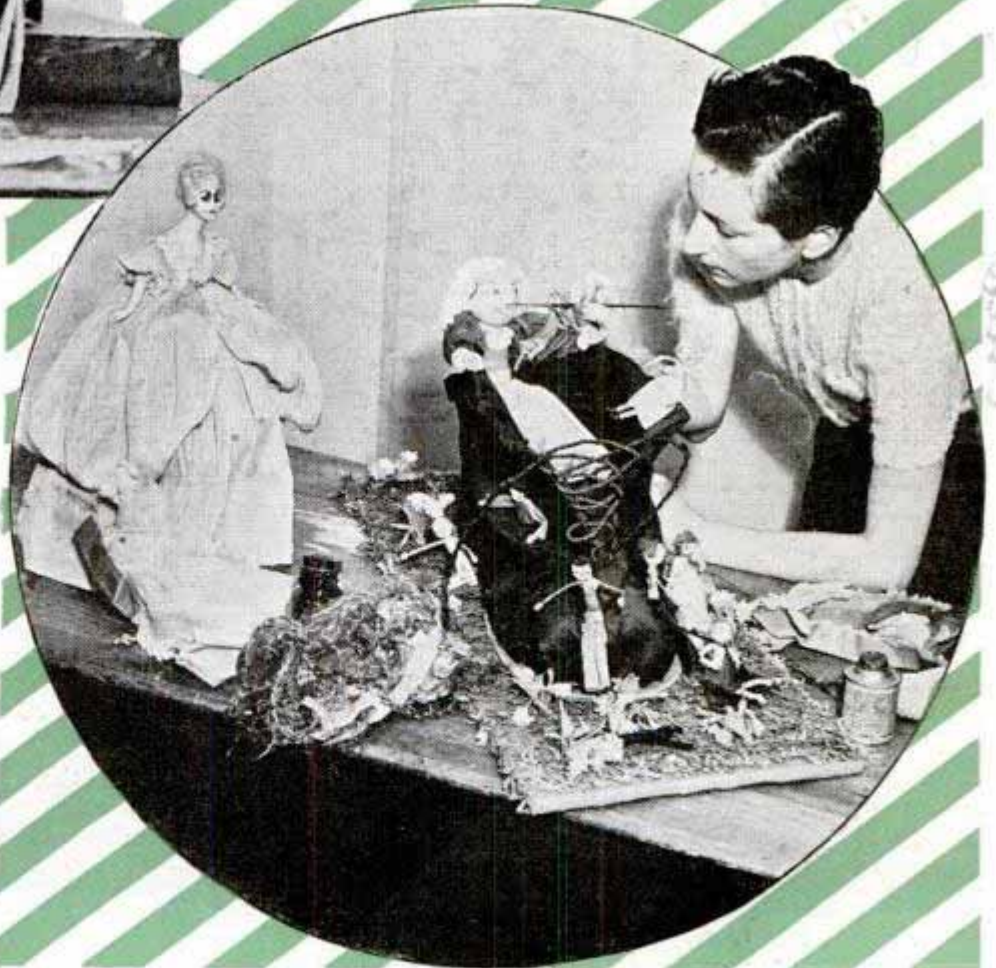
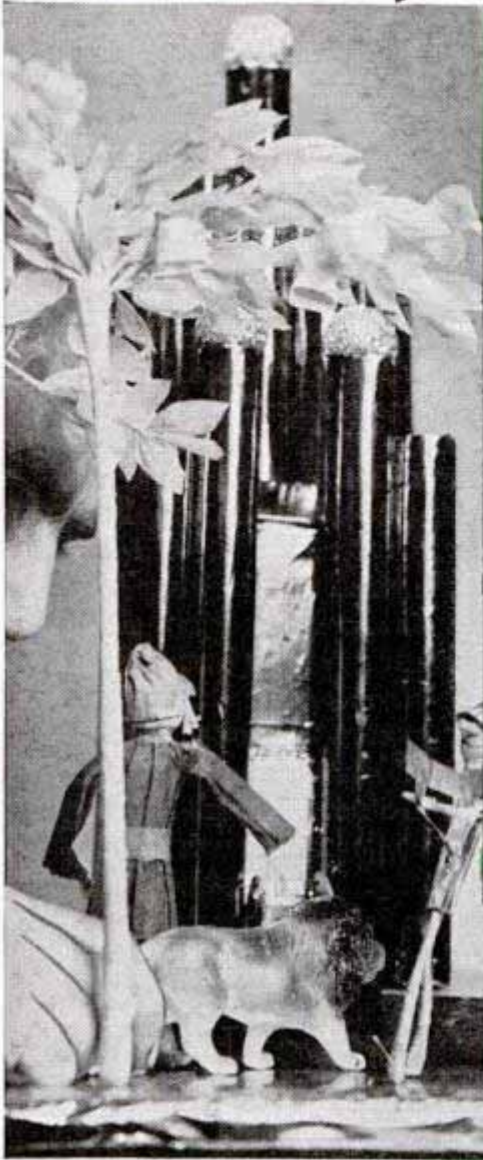

Special decorative pieces, such as the one (above) suggested by movie, "The Wizard of Oz," are in demand. Right, for a hosiery shower, Sale built this huge slipper of paper. Gifts for the shower were put inside the slipper. Below, making up figures for scene from Mother Goose rhyme, "The Old Woman Who Lived in a Shoe." Large figure in background was used in decorative piece for an eighteenth century costume ball, its head being molded of wax. Sale stores settings not bought outright and he has more than 300 stacked on shelves, under counters and in every odd corner of his shop

# Electric Coupling Cuts Vibration in Diesel Ship

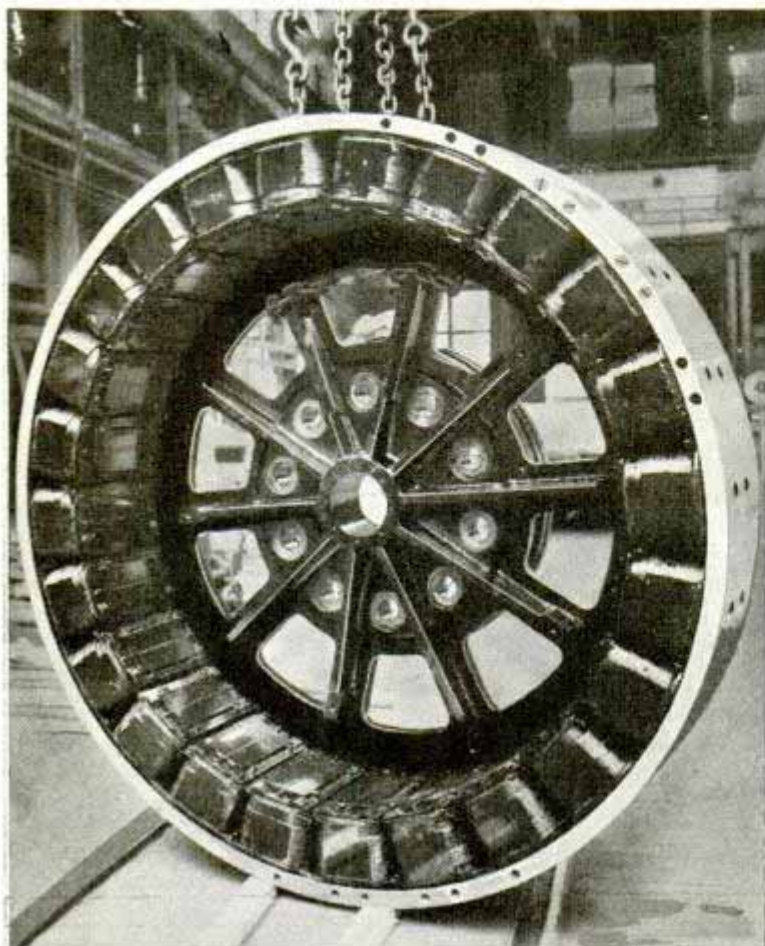

Outer half of electric coupling is turned by inside armature, like electric motor, without transmitting engine vibration

Vibration in Diesel ships, caused by the pounding of pistons, is smoothed out by electric couplings made by Westinghouse which consist of two rotating parts separated by a quarter inch of air space. The inner part, or armature, is connected to the engine shaft, and the outer part, or field, is connected to the gears which turn the propeller, eliminating the usual solid or flexible mechanical connections which transmit the pulsations of the engines to the driving mechanism. Both the armature and field rotate when the coupling is energized electrically, and by opening the circuit to the coupling the engine is disengaged instantly from the gearing, thus permitting it to serve also as a clutch. In one new ship, powered by four Diesels, one can be shut down without stopping the others, as each is connected to the gears through a separate coupling. For maneuvering, two engines can be operated forward and two in reverse.

## Super-Warplane for U. S. Carries Four Tons of Bombs

Tested recently for the United States army air corps, a new all-metal plane, built by Consolidated Aircraft corporation, can travel faster than 300 miles per hour pulled by four twin-row radial engines of 1,200 horsepower each, and can carry four tons of bombs. With a cruising range of about 3,000 miles, it is manned by a crew of six to nine, depending upon its mission.

Larger than any other "flying fortress," and weighing 40,000 pounds gross, the new plane has a wing span of 110 feet, its fuselage is sixty-four feet long, and the overall height is nineteen feet. There are hatches and windows in the nose, tail, turtledeck, back and bottom. The rear wheels of the tricycle landing gear retract into the wings, the front wheel into the fuselage.



Bomber for United States army has a carrying capacity of four tons of bombs, and a total of 4,800 horsepower makes it capable of speeding more than 300 miles an hour and permits cruising range of 3,000 miles

*San Diego*

*Pratt and Whitney*

# 500-Horsepower Racer to Seek Hour Record

An attempt to travel 200 miles in sixty minutes is to be made by Joe Thorne, sportsman racing-car owner and driver, who has built a streamline speeder for the purpose. The record will be sought on a circular course twelve miles in circumference at Bonneville salt flats in Utah. The present record for the hour's run is held by Ab Jenkins, who drove 172 miles. Designed for a top speed of 225 miles per hour, Thorne's 500-horsepower auto, covered with duralumin, has a six-cylinder supercharged engine of 366 cubic inches displacement, which turns at 5,000 revolutions per minute and is fitted with overhead valves operated by two camshafts. Twelve gallons of oil and 100 gallons of fuel will be loaded into the car at the start. After entering the cockpit and closing the cowling, the driver will communicate with the outside world by means of a radio transmitter. Semielliptic cross suspension springs are used at both front and rear, and special tires have been constructed for the race—twenty by six in front and twenty-two by eight at the rear. The wheelbase is 125 inches.

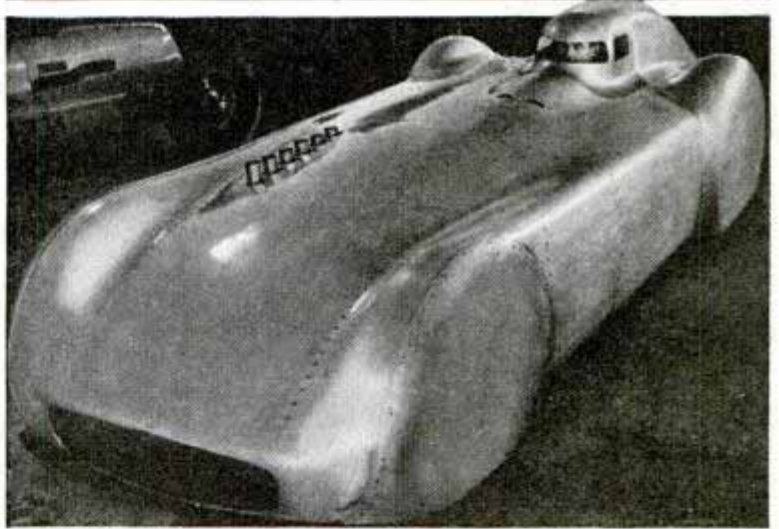
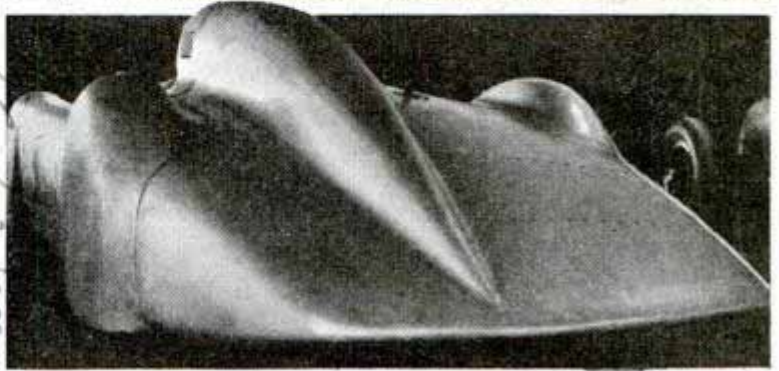
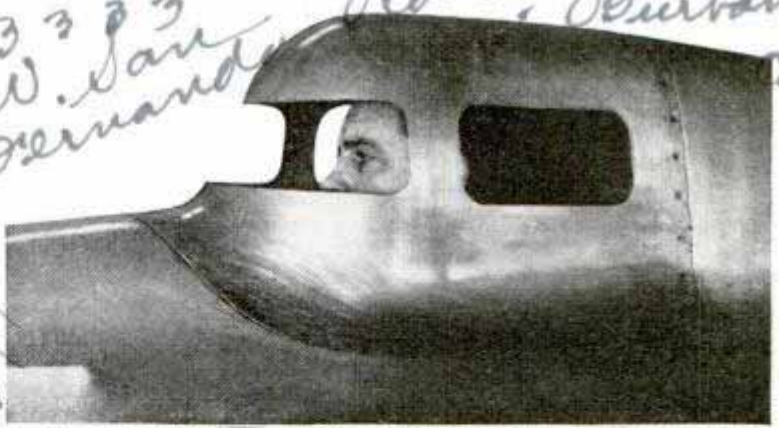

Top, driver in cockpit of racer designed to break hour speed record. Center and bottom are rear and front views of streamlining

# Portable Tester for Auto Headlights Operated by Hand

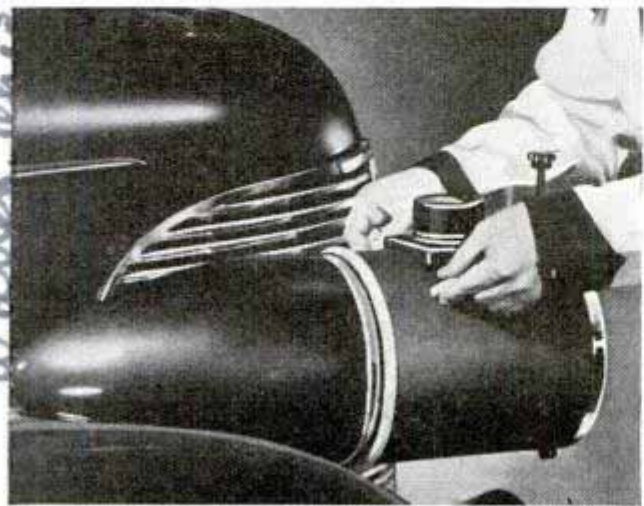

This hand-operated headlight tester can be brought to automobiles for checking efficiency of lamps

Light in weight and easy to handle, a drum-shaped headlight tester can be used anywhere since it is operated by hand with its open end placed against the lamp that is being examined. By turning a knob on the instrument, the highest reading of the sensitive light cell is registered, the condition of the headlight being indicated on the dial as "good," "fair," or "poor." It is claimed that the light cell's sensitiveness will last indefinitely.

Walnut shells, once considered waste, are now ground into fine flour and impregnated with chemical poisons to form insecticides and fungicides.

Packard Electric Div. General Motors Corp.

*K 166*  
*18678*  
*Walnut Road, Pacific Palisades*  
*3333*  
*W. San*  
*Hernandez*  
*Road, Burbank*  
*Calif*

*See page 193 of 64*

*K 166*

*Science Service*  
*2/14/40*

# SETTING TRAPS

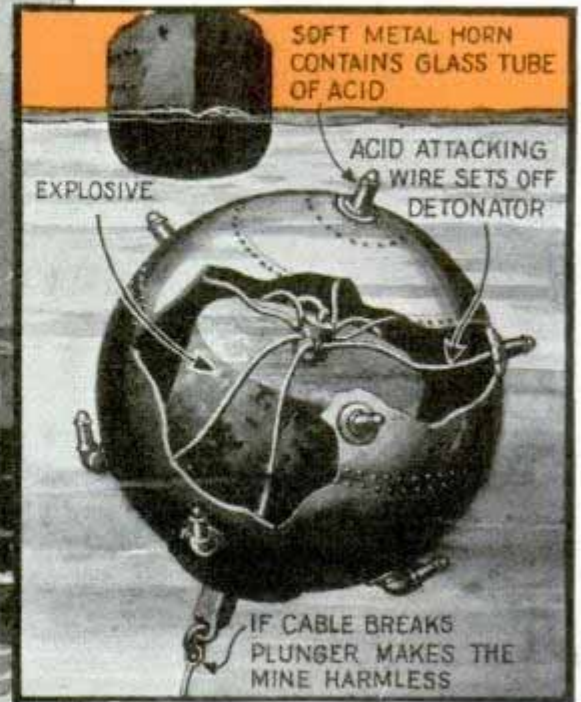
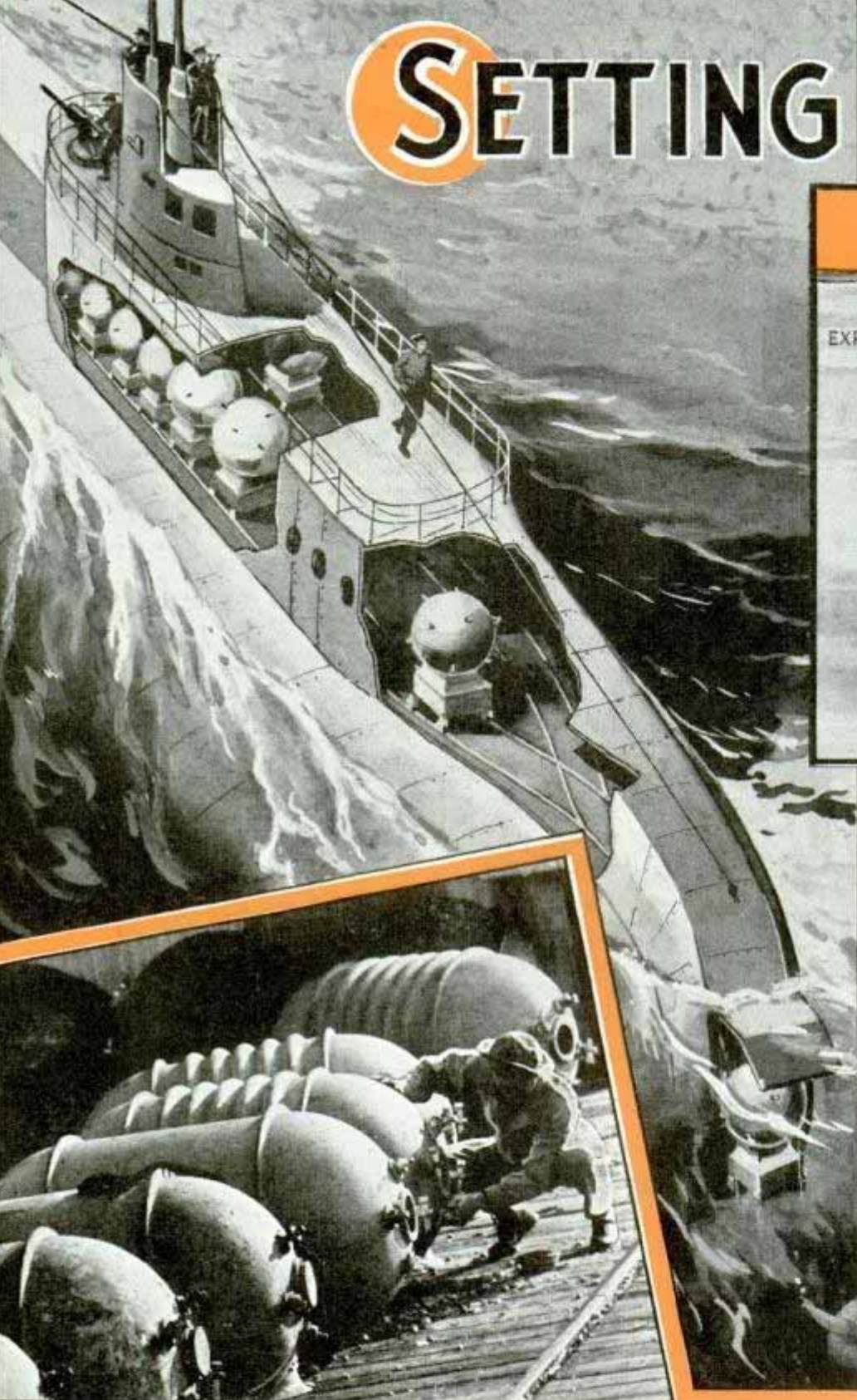

*Left, drawing of an ocean-going submarine equipped to lay mines. Cutaway view shows how mines are handled. Below, assembling mines for tests off U. S. coast. Right, drawing of "floating" mine. If approaching ship touches one of the horns the mine explodes*



This, British authorities believe, is the way Germany sows deadly mines in sea lanes. Fully as important as the ability of the seaplane to launch parachute-supported mines is the mine itself, which some experts say is a magnetic type designed so that a steel-hulled ship entering its electromagnetic field causes a relay to unleash the explosive, with terrible

WHILE sirens shriek, searchlights comb the night sky with bright fingers of light and anti-aircraft guns bark lustily at tiny moving objects high above, a trimotored seaplane flies low, and slowly, off the English coast. Unnoticed in the din of the air-raid alarm, it drops one fluttering shape after another which floats to the water's surface and sinks—and thus is recorded the successful planting of mines from the air, a new terror in the war at sea.

effects to the unsuspecting vessel and all aboard it. The mine is believed to require only two or three midget tubes, of the type used in your radio, with their filaments set so low that batteries much smaller than those in portable receivers produce radiations for long periods. Electromagnetic poles arranged transversely to each other would insure a sufficient area of distribution of energy to induce reactions with ships coming from any direction.

# for ENEMY SHIPS

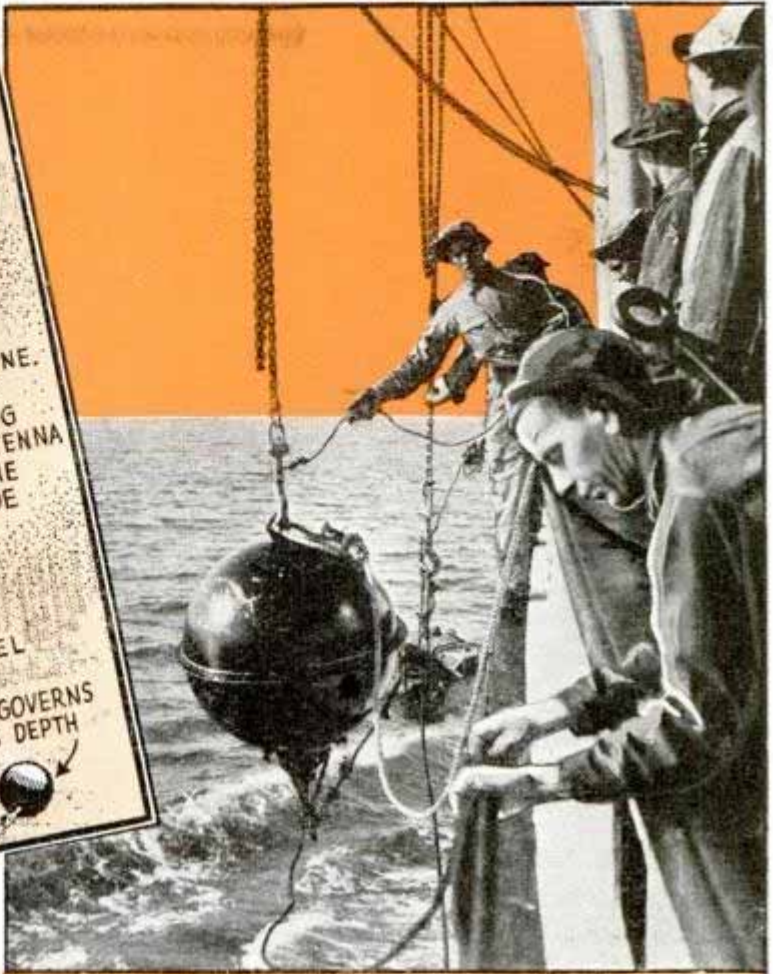
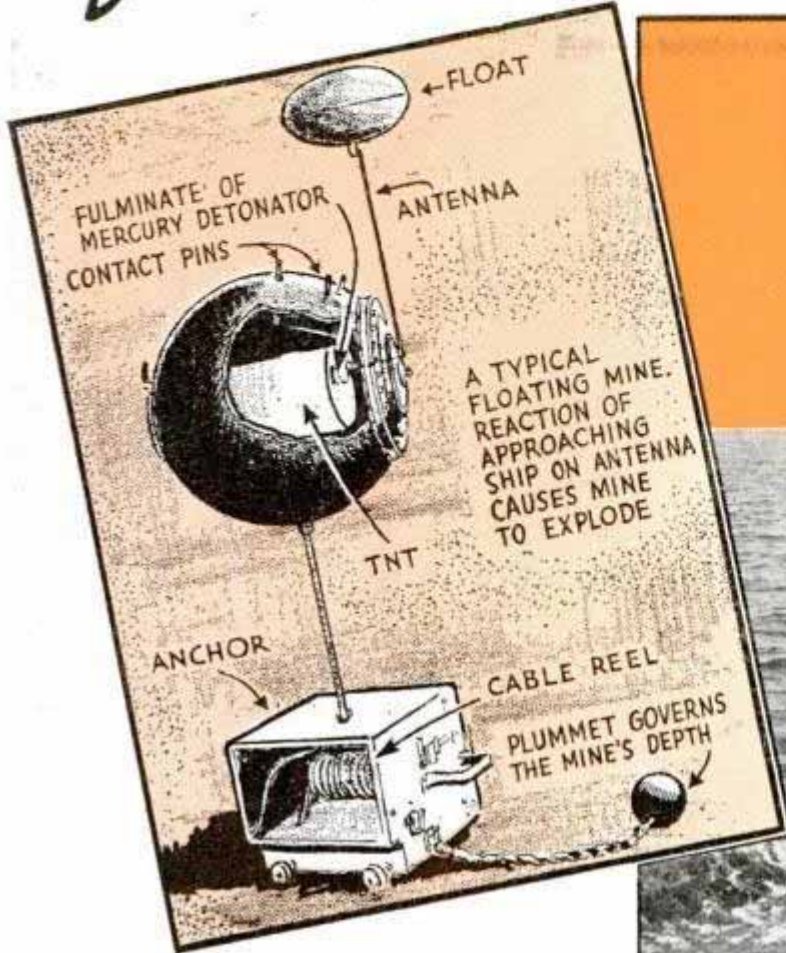

For protection of the crew planting the mine, military experts say, a small bar of hard salt interposed between two small plates prevents the "trigger" of the mine from becoming set until the water has dissolved the salt.

A number of mines of 200 to 300 pounds weight can be carried easily in large seaplanes. How the mines could be released from a plane is purely speculative, but some military authorities believe that it might be accomplished by an adaptation of the aft gunner's hatch, which ordinarily is susceptible to the release of parachutes bearing supplies for relief purposes. Refinements of technique conceivably could include cylinders in which the 'chutes may be packed and swung over to a point above the open hatch before the heavy mine is manipulated into position by movement on rollers along a miniature railway to the hatch. Once the mine is



Left, drawing of mine with antenna. Right, planting forty-inch mine. Bottom, exploding mine with rifle fire from mine sweeper

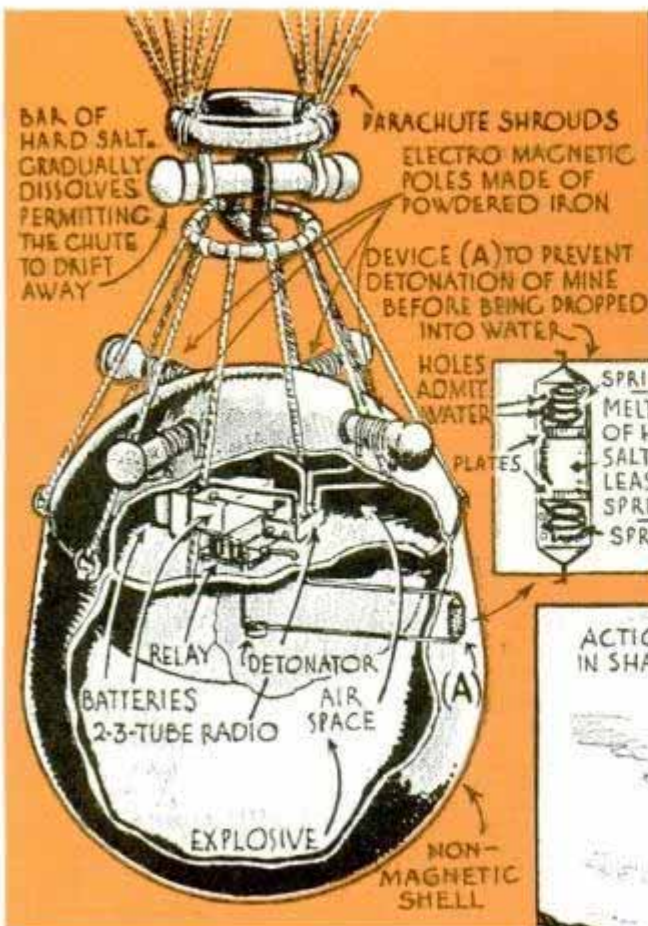

WINCHES CONTROL THE CARRIAGES AND PARACHUTE CYLINDER TRANSFERS

RAILS FOLD BACK WHEN HATCH IS COVERED

released, it is pointed out, the weight would drag the parachute from its cylinder and the opening would follow as the plane continued. Experts say that separation of the 'chute from the mine, after contact with the water's surface, might be accomplished by attaching the shrouds to a shackle through which is passed a bar of hard salt and from this hangs the mine, so that the dissolving of the salt frees the parachute, permitting it to drift away.

During the World War, experiments with parachute mines were conducted, but with so little success that there is no record of adoption of the idea. In one test, the 'chute was carried away by the wind and the mine was lost.

More familiar to military expert and civilian is the so-called "floating" mine, which is a metal case containing 200 to 400 pounds of high explosive, a detonating device and sufficient air space to make it buoyant. Usually round or pear-shaped, it has a number of spikes or long horns on its upper surface. Each horn is a soft metal casing containing a glass bottle of acid, which, when broken by contact with a ship's hull, permits the acid to run into the

body of the mine and explode a fulminate of mercury detonator by completing an electric circuit. The detonator flashes a primer of black powder or dry gun cotton which explodes the main charge—the complete operation being almost instantaneous.

Laid mostly by surface ships, these mines are mounted on small trucks or "sinkers" that run on rails fixed to the deck. They are tipped over the stern at regular intervals as the ship steams along, and float for a short time until the heavy truck fills with water. At the same time a large lead plummet sinks and trips a catch on the truck when it touches bottom. This tripping of the catch results in an automatic measurement of the depth of the water, less the distance the mine is designed to float below the surface. The cable by which the mine is fastened to the truck is

(Continued to page 123A)

K8

PARACHUTE PACKED IN A CYLINDER. IN FALLING IT IS DISENGAGED BY A RIPCORD

COMPOUND CARRIAGES FOR MOVING MINES TO HATCH. WHEN OPENINGS COINCIDE, THE MINE DROPS

MINES ON CASTERS IN RACK

COLLAPSIBLE BOAT

PARACHUTE OPENS WITH SUFFICIENT CLEARANCE FROM PLANE WITH THE AID OF A PILOT CHUTE

CONCEPTION OF A PATROL PLANE FLYING AT A LOW ALTITUDE, THE ENGINE THROTTLED DOWN TO ABOUT 90 M.P.H. LAYING PARACHUTE MINES

NAVIGATOR PLOTS POSITION OF MINE FIELDS

BOMBARDIER DETERMINES GENERAL PLACING OF MINES

FLIGHT ENGINEER

PILOT AND CO-PILOT

RADIO OPERATOR  
GUNNER

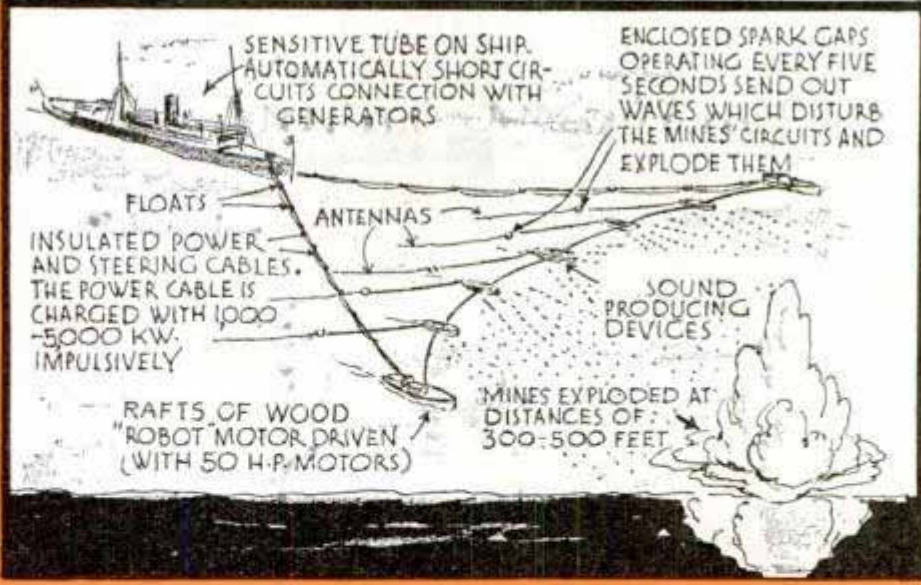

A SYSTEM DEvised BY WM. DUBILIER TO DETONATE ENEMY MAGNETIC MINES

Artist's idea of mine-laying plane, prepared with cooperation of naval experts. Note how mines are handled. Upper right, one proposal for combating magnetic mines, with crewless boats or rafts operating by remote control from the "mother ship"

R 107. Quatonna Tool Co

# Man Exerts Forty-Ton Tug with Safety Wheel-Puller

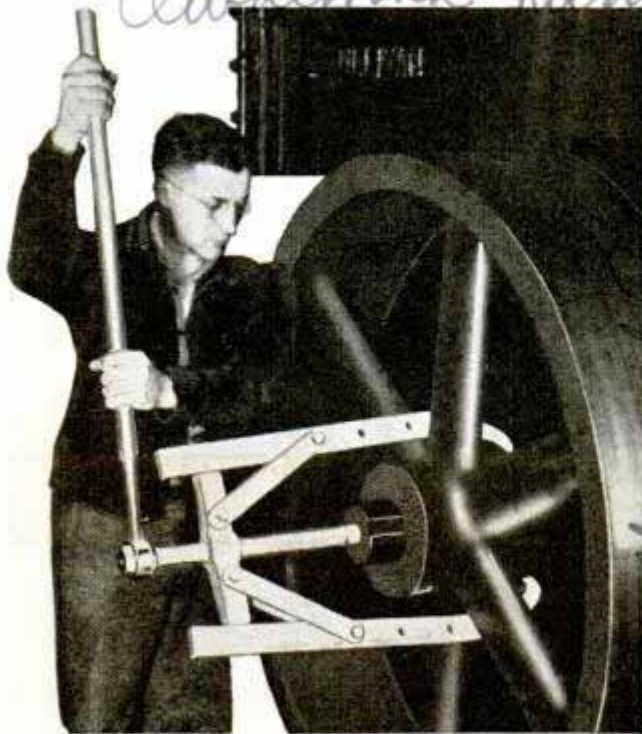

Removing heavy wheel from shaft with puller that multiplies force applied by man up to 80,000 pounds

Requiring only one person to operate it, a handy gripping tool is designed to remove heavy wheels, gears, pulleys and sleeves with safety. Six sizes are available, exerting a pulling power of 13,000 to 80,000 pounds. The pullers are used by automobile, truck and tractor repairmen, as well as in industrial plants.

the boat is in motion. Changes in speed due to various sail trims or tacks are noted instantly. Unaffected by rolling, pitching or heeling of the boat, the meter is said to have an accuracy within two per cent.

K 156

# Supersensitive Exposure Meter Is Sighted Like a Camera

So sensitive that it will measure the light of a match 100 feet distant, a photometric exposure meter for photographers is operated by "fountain pen" type batteries. It is sighted like a camera at waist level, bringing into view on its angle image finder the scene to be photographed. Pressure on a button lights a tiny red cross at the center of the finder, then a knob is turned causing the red lines to fade. At the point of their disappearance the exposure reading is taken. The meter has a wide range, being calibrated for film emulsion speeds from one-tenth to 800 Weston, "f" stops from 1.5 to 32, and shutter speeds from 1/1200 to 100 seconds. An adjustment is made to compensate for varying battery power. Scientifically accurate, this meter can be used for movie or still pictures.

K 175

# Portable Speedometer for Sailboat Shows Water Speed in Miles



Sailing speed in miles per hour is given on the dial of a handy speedometer designed for use on small open cockpit sailboats. The instrument can be removed from the boat simply by lifting it out of a permanently installed well. Although the small bronze arm that projects into the water is strong enough to resist breaking or bending, it does not create a drag when



Sighting object in view finder, photographer turns knob of exposure meter until red cross vanishes

Speedmaster Co  
Michigan City Ind

W. S. Doherty, Wood, San Francisco, Cal.

Merchandise Co. The



no answer. 5/7/40

# Watertight Pontoon Cells Make Cruiser Safe

Tried out in waters at Oakland, Calif., a cruiser floating on a pair of pontoons is said to be virtually unsinkable. Each pontoon is divided into watertight compartments, and it is claimed that the boat will remain afloat even if half of the compartments become flooded. The inventors say that the pontoon cruiser, which is capable of thirty miles an hour, could serve as a submarine chaser in wartime. Her broad decks, in peacetime, are used by fishermen.



*Watertight cells built into the two pontoons will retain enough air to keep the cruiser afloat even if half of their compartments become flooded*

K 83

# Electric Auto Has Own Windmill to Charge Its Batteries

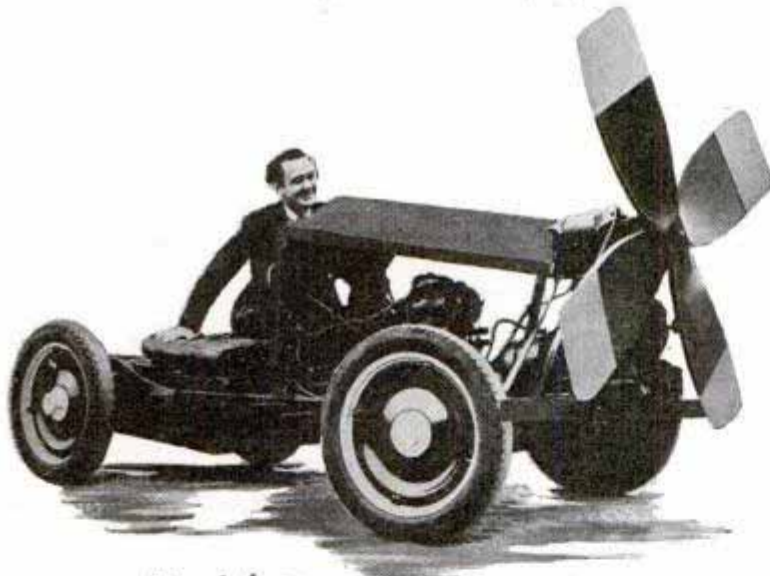

Wind power helps to run an electric auto which the maker calls a "windmobile." Twelve batteries, supplying power to drive the electric motor, are charged by a propeller mounted at the front. This is accomplished by parking the car so the slightest breeze will spin the propeller, which in turn operates the generator. The inventor claims it costs a quarter of a cent to run the car a mile and it can travel fifty miles an hour.

*Windmill mounted in front of electric auto converts even slight breezes into power to charge its twelve batteries*

K 163

# Neon Lamp Operating Like a Stroboscope Finds the Speed of Motor

Revolutions per minute of any alternating-current motor can be determined with a simple lamp that is equipped with neon bulbs and operates like a stroboscope. It is designed for use with 115-volt circuits and is provided with a switch to check 220 and 440-volt circuits. The slip speed of the motor is found by directing the light on the end of the motor shaft and counting the number of revolutions a minute. Then by subtracting the slip revolutions per minute from the synchronous speed you can obtain an accurate count of the motor's revolutions per minute.



*Counting revolutions of shaft under neon stroboscope gives slip speed for computing revolutions of motor*

*Release Electric & Engineering Co  
1288 Commercial Road  
711*

*Mr. J. Thomas  
St. Augustine, Florida  
Street address  
not known*

# "WOBBLING" RADIO WAVE

*Sam Curtis*  
*Mrs. Louis Ackerman*

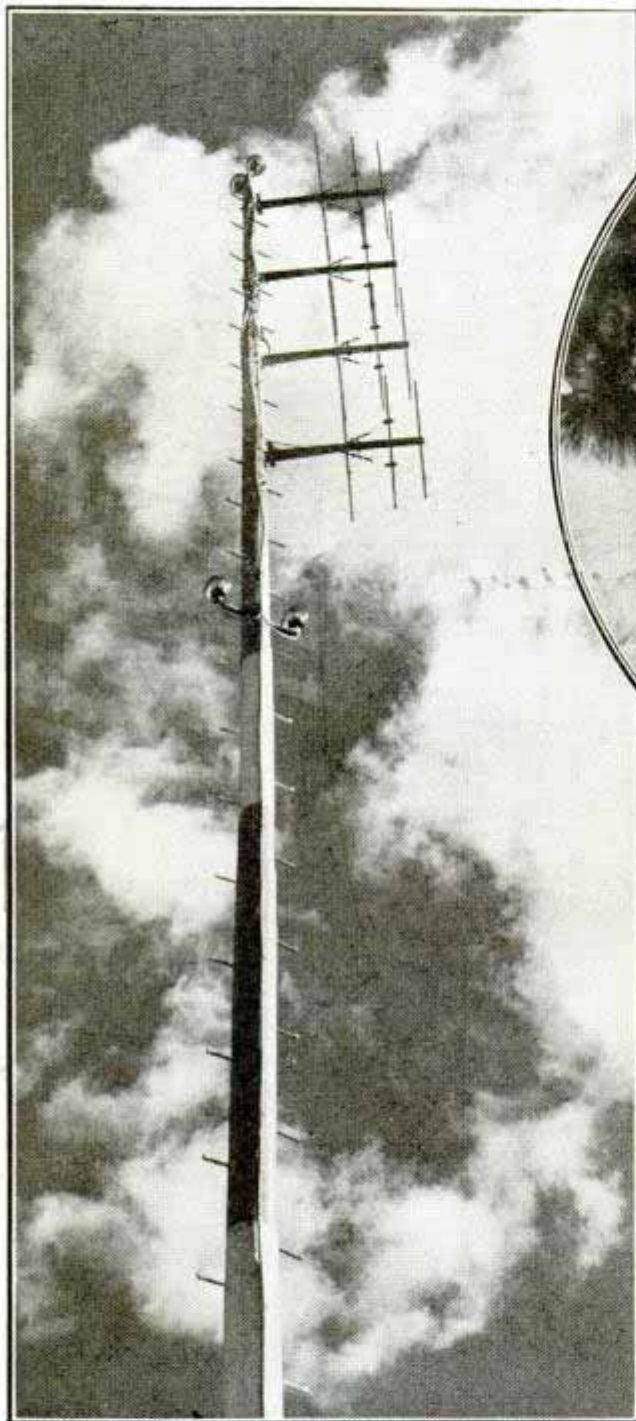

Left, directional antenna of relay FM station atop Yankee Network studios in Boston. Right, demonstrating receiving set, panel of which is shown below. Top band is for FM reception. Bottom of page, FM wave pattern, 100 per cent modulation, compared to accordion. Variations in wave pattern denote changes in sound imposed on carrier wave

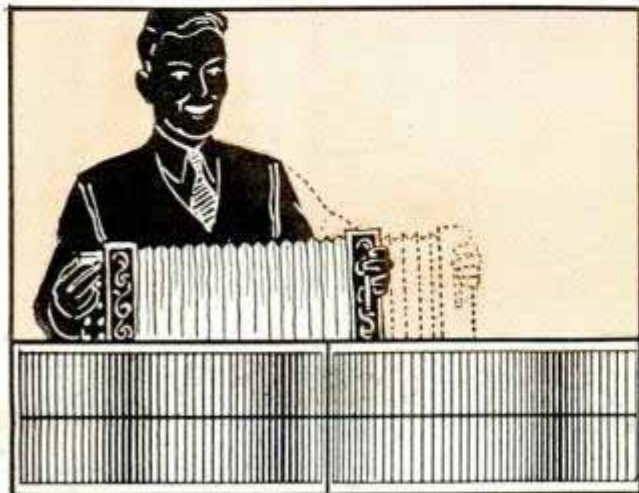

**C**LEAR as a bell, with every musical note and every spoken word coming from your loud speaker with the same fine quality as they entered the microphone at the broadcasting studio, and free from static, even in violent thunderstorms—

That's the kind of radio reception you've always said you wanted and now there are good indications that you are going to get it. This promise of "perfect" radio is held out by a fast-developing system called frequency modulation—FM for short—which has gained a substantial foothold in the eastern United States and apparently is challenging the giant networks and their

# Conquers STATIC

conventional amplitude modulation system.

Of course a sudden change from the old to this new system would cost a lot of money; station operators would have to replace between \$75,000,000 and \$100,000,000 worth of transmitting equipment and you listeners would have to replace present receivers—there are about 40,000,000 in operation—or purchase some kind of adapter units that might work in connection with your old sets. Because of this cost, there is little likelihood of wholesale scrapping of equipment. Instead, the change will be gradual. As old sets wear out, they will be replaced with those designed for the new system. Nine manufacturers are licensed to build FM receivers, one type of which is designed for the new system and another for both the old and the new. Between 5,000 and 10,000 FM sets are reported in operation, mostly in the northeastern part of the country.

Already several stations in the New York-New England area, most conspicuous of which is WIXOJ of the Yankee Network, are broadcasting experimentally and others have applied for FM licenses. Together these stations will offer static-free radio to about 20,000,000 potential listeners in New England and parts of New York state and New Jersey. Considerably more than a score of authorizations, including one at Milwaukee, Wis., have been issued by the Federal Communications Commission and another score of applications for frequency modulation licenses is being considered. Of particular significance is the fact that the large networks have applied for permission to operate FM stations.

Imagine, if you can, this sort of reception from your radio: outside the thunder may be crashing and the lightning flashing, street cars may be

*Top, Yankee Network technicians assembling base of top section of FM antenna mast. Center, map of FM network. Bottom, amplitude modulation wave pattern, 100 per cent modulated, compared to bouncing ball. The harder the ball is thrown, the higher it bounces*

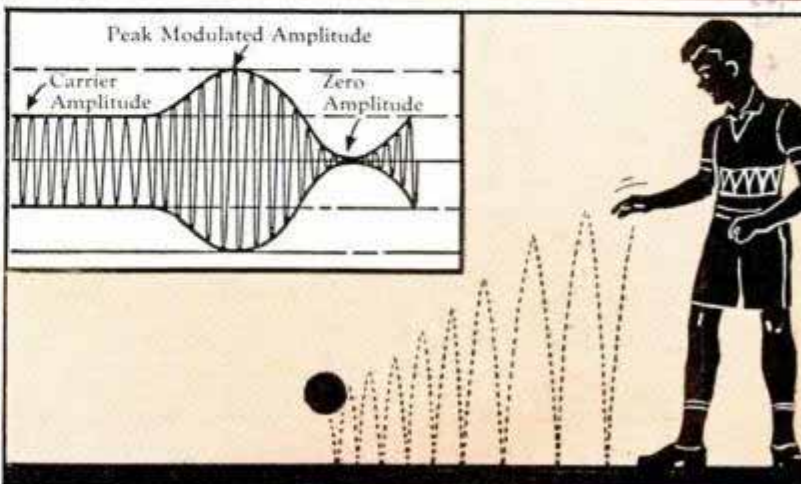
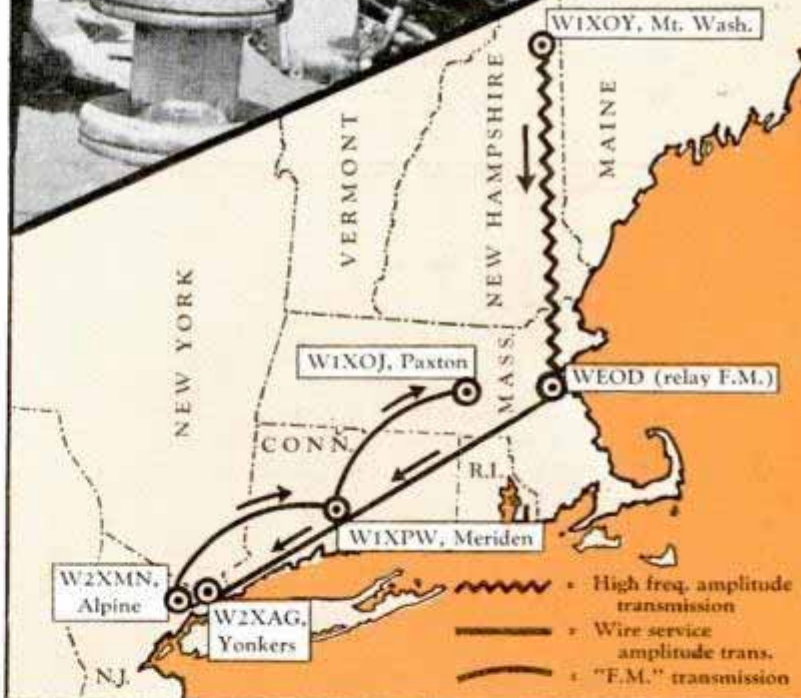
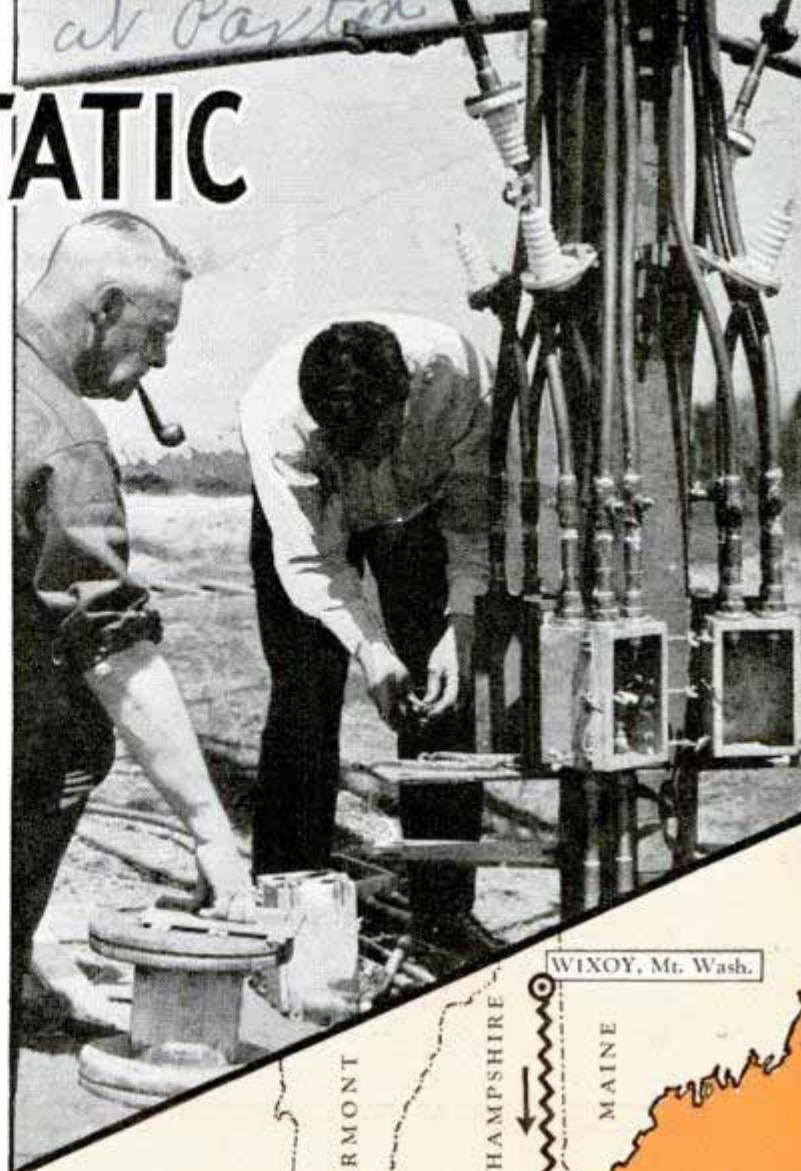

*21 Brookline Ave.*

R 10 1

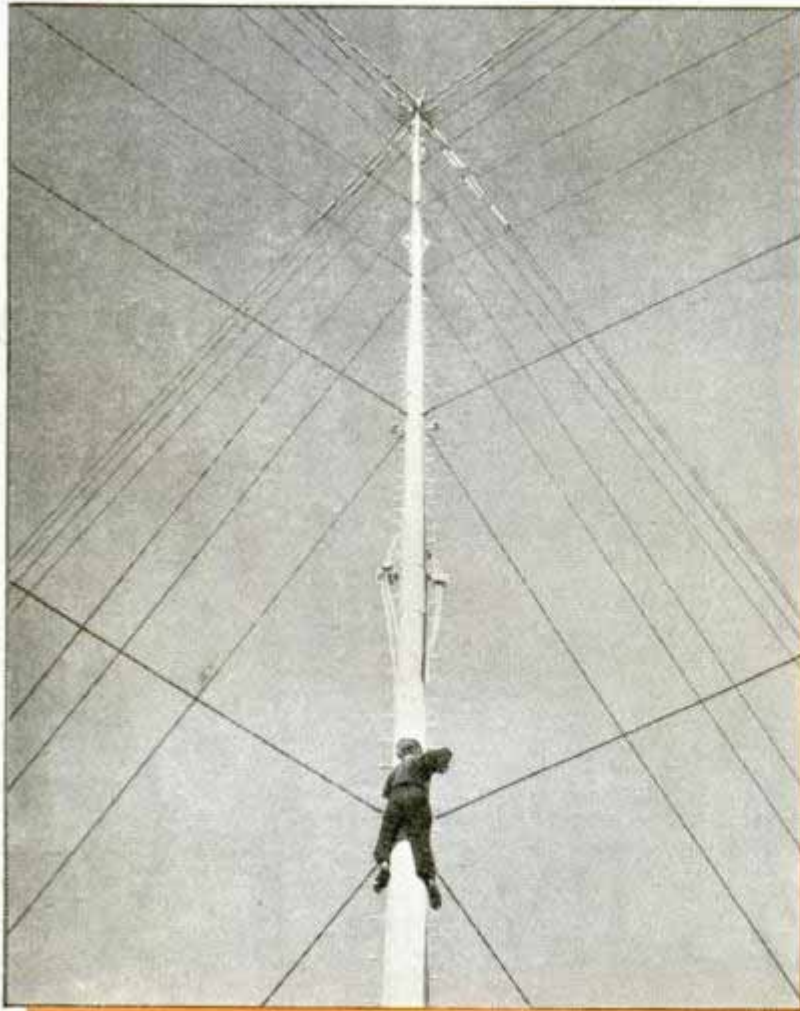

Just to show the possibilities of FM radio, General Electric engineers ran an antenna into their laboratory, tuned in a program and listened to crystal-clear music and speech while their giant lightning-making machines hurled powerful bolts of electricity back and forth. Not a click nor a thud came from the radio, thus demonstrating the ability of FM to eliminate interference from man-made static.

Exact differences between the old and new systems are hard to explain and hard to understand, even for radio technicians. The issue seems to lie in the basic principles of broadcasting. High-frequency alternating current is used as the power in radio broadcasts. In order to introduce sound waves on the radiating waves of radio, some characteristic must be modulated, or varied, as in the old system the voltage strength is altered.

rumbling past, telephone near the set may ring and someone may start the electric vacuum sweeper—yet an orchestral rendition comes pouring into the room with virtually precise fidelity, every tone liquid-clear and well-rounded. There is no static, even during the lightning storm, no distortion; reception is perfect to the ordinary ear. If you close your eyes, the orchestra sounds like it is in the room with you.

Known as the amplitude modulation system, present broadcasting has operated on the principle of varying the radiated power, first weak and then strong, with each sound impulse entering the microphone. It is something like a boy playing with a rubber ball; the harder he bounces it on the ground, the higher the ball goes in the air.

The old system has always been haunted by distortion and static; the first caused by

Sam Curtis

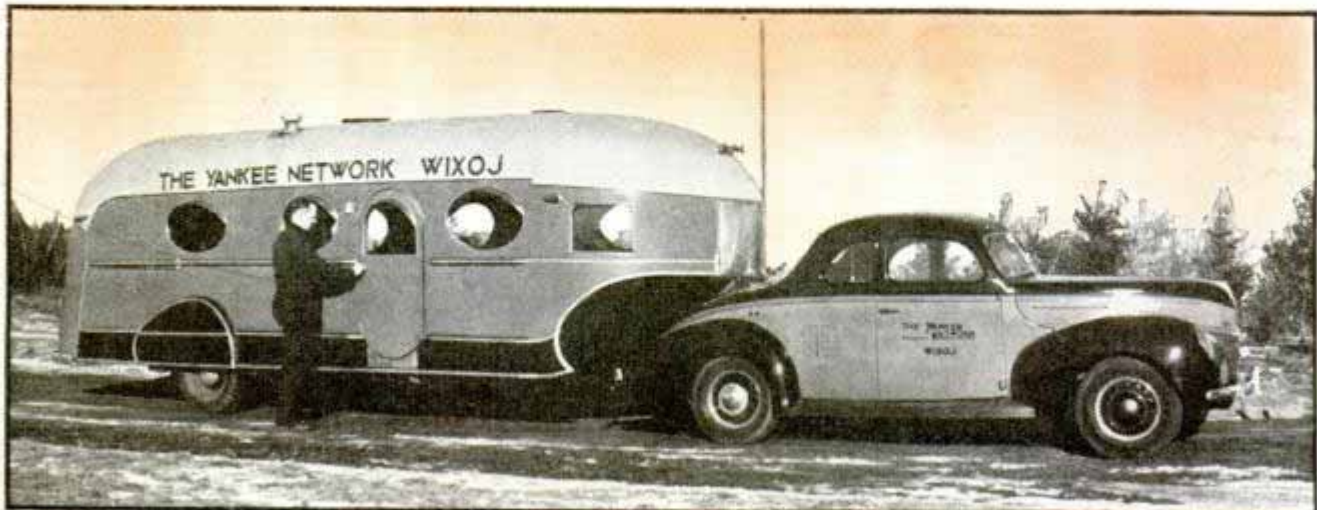

Top, closeup of antenna mast showing feed lines coming down from turnstile antenna arms, with vertical antenna on top for emergencies. Bottom, demonstration unit on the road. FM signals are brought in by receivers housed in the trailer

the necessity for operating on narrow wave bands in the long wave lengths so that the 800 stations now licensed may have a place in the 550-1600-kilocycle band assigned to standard broadcasting. If an amplitude modulation station moves down into the ultra-short wave band to avoid distortion and to obtain high fidelity, it runs into static because amplitude modulation has approximately the same characteristics as lightning and other natural electrical disturbances and also noises coming from man's various electrical appliances. An effort to defeat static in the ultra-short wave field has been made by boosting the signal strength to a point many times that of the static and then confining the signal to as narrow a band as possible, thus giving the static less chance to interfere.

Frequency modulation calls for the amplitude, that is, the voltage strength or height of the radiating waves, to remain constant, and sound is imposed on the waves by wobbling their frequency over a wave band that may be 150,000 cycles wide. A sound wave of 5,000 cycles (vibrations per second) will be converted into a frequency wobble of 5,000 times per second in the radiating wave; thus the wave band widens or contracts to accommodate whatever the volume of the sound, somewhat in the manner of an accordion.

Because its wave band stretches, FM requires more room in the spectrum and each station is allotted 200,000 cycles, as compared to 5,000 cycles for an amplitude modulation transmitter. But in the short-wave field where it operates, there is more space than in the standard broadcast band, so this is no disadvantage.

The short waves of the FM are adjacent to the television band, which has the drawback of having a range or coverage no greater than to the horizon—twenty-five to thirty miles—except in a few cases. FM signals have an ap-

(Continued to page 132A)

MAY, 1940

## Radium Bomb for Cancer Swings from Ceiling Turret



Treating cancer patient with radium in swinging bomb. Note reflection of photographer and assistant in polished surface

Radium treatment of cancer is facilitated by a heavy bomblike container that swings from a turret in the ceiling. When a patient is ready to receive an application and the instrument is in position to administer it, the radium is forced to the bottom of the bomb by oil pressure, which is generated by a motor in another room. A buzzer warns the technician when treatment time has elapsed. The bomb contains four grams of radium worth about \$100,000.

## Microscope with Electric-Field Lens Enlarges Object 90,000 Times

Another "super-microscope," capable of enlarging objects up to 90,000 times, has been developed by a German scientist, and uses an electric field for its lens. An original enlargement of about 5,000 times can be magnified still further until the objects being viewed are separated by one fifty-millionth part of a millimeter so each object can be observed distinctly from the others. The microscope is said to be particularly valuable in differential diagnosis.

Dr. H. Muhl.  
Tests made by Robert  
715

Miss Ann Barth

Genor & McCarty  
Los Angeles Calif.  
1407 1/2 St. Hope H.

Image Tube 2/6/40

Coertner

## Clock Shows Billion Years of History in Four Minutes



Geologic clock unfolds in illuminated pictures one billion years of the earth's periodic ages within four minutes' time

A geologic clock, made from auto parts, trout reel, tire pump, tape and other spare material, illustrates in four minutes the evolution of the earth in the sequence of its ages from the period of the oldest rocks to the present time, totaling a billion years of history. Pressing a plunger sets it in operation. The dial, which shows in lights and pictures what has happened since the earth became a planet, is divided into twelve "hours," like the face of a clock. It is pointed out that if a billion years of geologic time were represented as twelve hours, hardly more than one second would have elapsed since the end of the glacial period some 25,000 years ago.

## Featherweight Metal Crutches Withstand Heavy Strain

Failing in his attempts to obtain crutches that would withstand heavy use, an electrician, aided by an automobile mechanic, developed a method of constructing them from duralumin tubing, which is so light that a fifty-inch crutch weighs only fifteen ounces, yet it is strong and durable. Successful welding of the tube joints made the invention possible. Unless subjected to severe accidental stresses, it is claimed by the inventors that the crutches are virtually indestructible. Their lightness makes

them less tiring to carry than others which ordinarily weigh two or three times as much, and the metal piece under the arms remains cool, reducing discomfort in warm weather. To make them slipproof on snow or ice, a pointed screw can be installed at the tip.

## Batteries Stored in Reflector Fire Flash Synchronizer

Six tiny batteries to fire the flash bulb are packed conveniently, end to end, in a circle inside the reflector of a synchronizer just offered to camera fans. Thus no projecting battery case is needed and the entire synchronizing outfit is light in weight. The synchronizer is easily adjusted by an amateur, attaching like a cable release, and may be applied to almost any camera. When it is installed on the camera the plunger is arranged so that it barely trips the shutter, precluding any jarring of the camera or pounding of the shutter release. There is an additional socket in the back of the reflector for extensions to side lights, and an ejector discards the used bulb at the flick of a finger. The bulb socket slides to center bulbs of various sizes in the reflector.

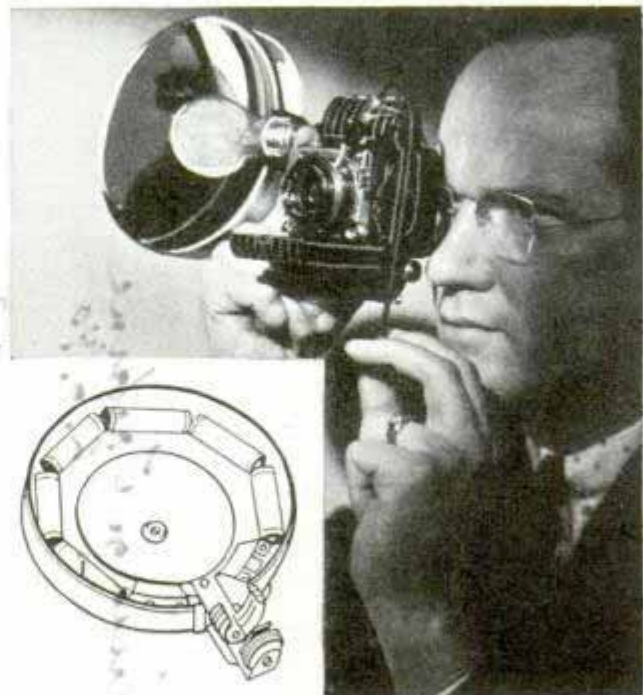

Inside the reflector of flashlight synchronizer, "four-tan pen" batteries are arranged as in inset

Featherweight Metal Crutches

Products, Inc. 220 7th Ave. New York, N.Y. Merchandise

*R. 511 271 Madison Ave*  
**Rookies Trained for War at "Tank College"**

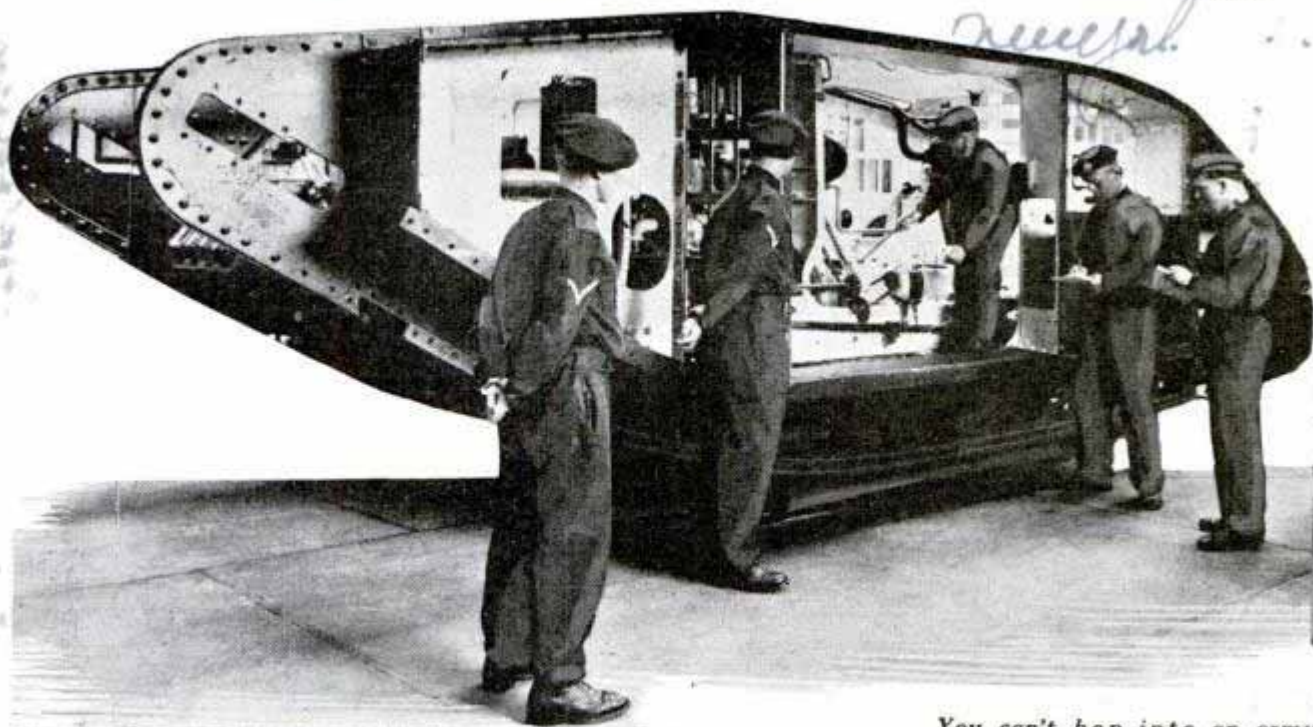

*Handling tanks in traffic is no simple feat and "road sense" is one of the fundamental courses at the tank school. Above, an instructor illustrates the lesson with models on a miniature street layout*



*You can't hop into an army tank and drive away any more than you can fly an airplane on your first visit to the cockpit. The men who make up Britain's efficient tank corps are put through an intensive course of twenty-four weeks at an advanced "tank college" somewhere in England. Above, "rookies" take notes as an instructor points out features of a "sectionalized" tank*



*Above, a soldier tries out the controls under guidance of veteran of Royal Tank Regiment. At left, medium tanks tackle rough and muddy ground during exercises. Before they are ready for active service the tank crews must know their machines thoroughly from tread to cannon, be able to drive the tank in every kind of terrain, operate the radio and guns, repair the rolling fortress in emergencies and understand tactics of cooperating with infantry*

## Mountaineers Scale Walls Before Trying High Cliffs

K165

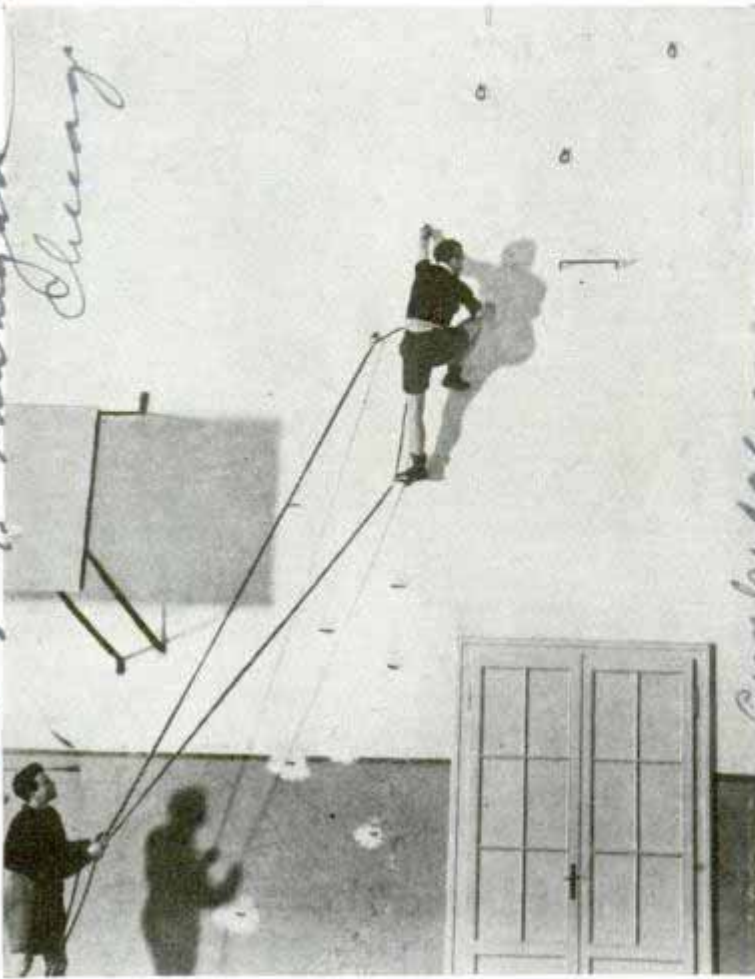

Student learns tricks of mountain climbing by crawling about side of wall before attempting to tackle a real mountain

Students at a mountain-climbing school in Italy crawl catlike on the walls of the gymnasium as part of their training for a hazardous sport. To simulate natural conditions of a sheer rock or cliff, round nails like those used by mountain climbers are set in the wall at fair distances apart, together with small ledges of iron that protrude about half an inch.

## Charcoal Recovers Gold Trapped in Claylike Ore

Gold may be where you find it, but until recently there has been no profitable commercial way to extract it from saprolite, a claylike gold-bearing ore found in southern states. Using charcoal as a key, an inventor has patented a process of causing the gold to float so it may be recovered. The ore in pulp form is treated with cyanide, and then with charcoal which has been heated to about 1,832 de-

grees Fahrenheit. When this is subjected to a froth flotation process, the charcoal containing the gold floats off the surface while the clay sinks. This method requires only two pounds of charcoal per ton of ore, and saprolite that assays at only 65/1,000 of an ounce per ton is said to yield as much as 98.9 per cent of its gold.

## Light Screen Aids Reader by Reducing Lamp Glare

Where the glaring rays of an electric lamp reflected from a white page are intense enough to render the black print virtually invisible, the insertion of a new Polaroid film between the light source and the page will restore three-quarters of the possible maximum black-and-white contrast, it has been demonstrated by engineers of Polaroid corporation. As the light passes through the film its vibrations become so shaped that glare is reduced greatly. Even under favorable lighting conditions, a modern lamp provided twenty per cent greater contrast with the screen than without it. It is claimed that a new kind of light-conditioned lamp, equipped with the Polaroid film, attains a contrast of ninety-four per cent, only six per cent short of perfect reading conditions.



Holding Polaroid screen between glaring lamp and book, at left, restores visibility. Lamp fitted with screen is shown at right

Italian Journal of Inventions & Discoveries  
B 3 3 7. New York

K138

New York & Co.  
New York, N.Y. 10019

American Cyanamid  
K135  
Polaroid Corporation  
Polaroid, New York

30 main Cambridge  
Dr. Martin Sarafay  
Cambridge, Mass

718  
Cornel Crawford  
New York, N.Y.



X134 Hand. Coano. 200. New York City

# Workbench with Hinged Cover Locks Tools

To prevent any tampering with tools or material on his bench, a craftsman designed and built a workbench with a hinged top that can be locked. The bench is wired for lights and a gluepot, and there is a rack to hold the tools firmly in place. Eight-inch sides bordering the cover form a sort of chest when it is closed, with everything safe inside. The front edge of the cover drops into the vise and conceals the drawer. Now draw the vise up tight against the cover, snap a padlock over the handle, and neither the bench nor the drawer can be opened.

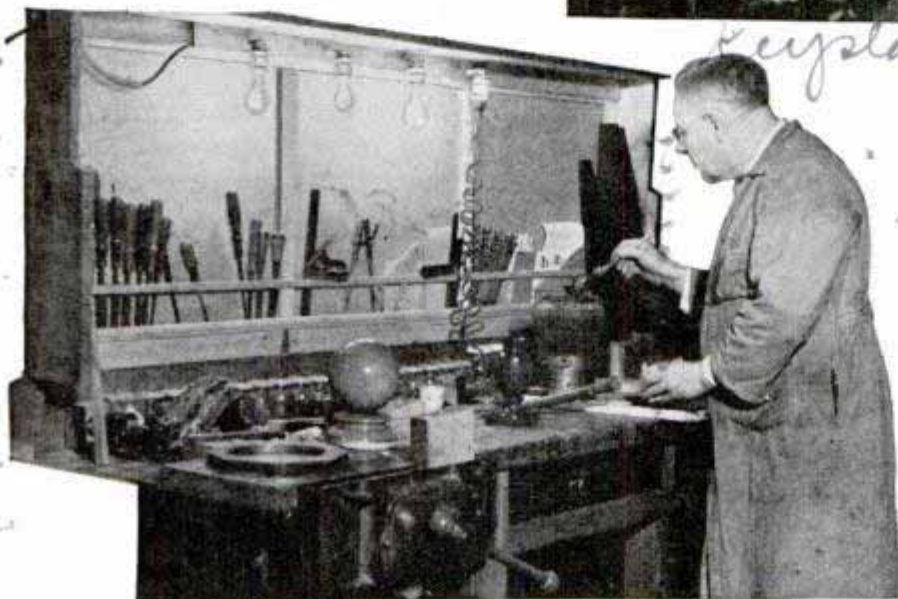
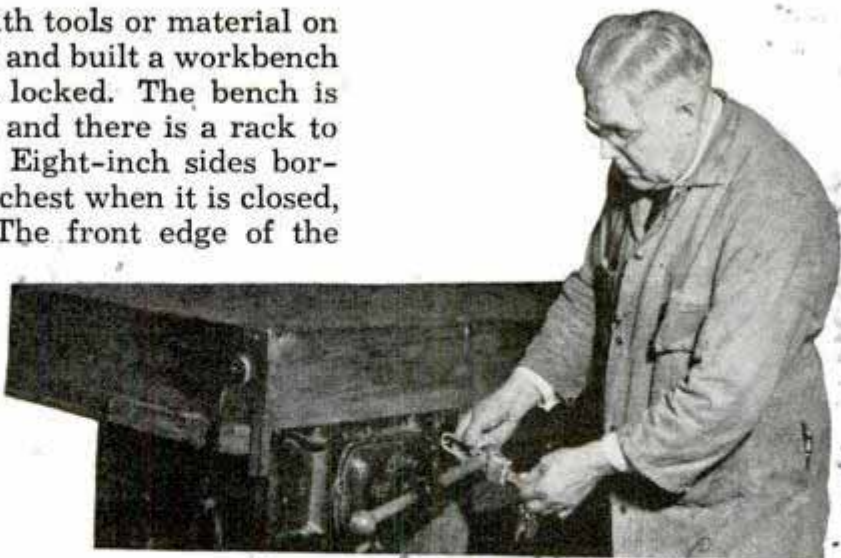

Keystone View Co

Above, to unlock workbench craftsman removes padlock and opens vise, releasing front part of cover which is raised and lowered on hinges and forms a locking chest to inclose tools and material. Opened, as at left, the cover is wired for lights and serves as a rack to hold tools

# "Big Bertha" of Wood Is Shaped Like World War Gun

One of the biggest guns ever made was transported through the streets of Hollywood recently on its way to be used in a new movie. Fashioned of wood, the gun is shaped like Germany's seventy-five mile

cannon which shelled Paris during the World War. It weighs 6,500 pounds and is 100 feet long. The realistic model will make its appearance in Charlie Chaplin's film, "The Dictator," which is now in production.

dnt

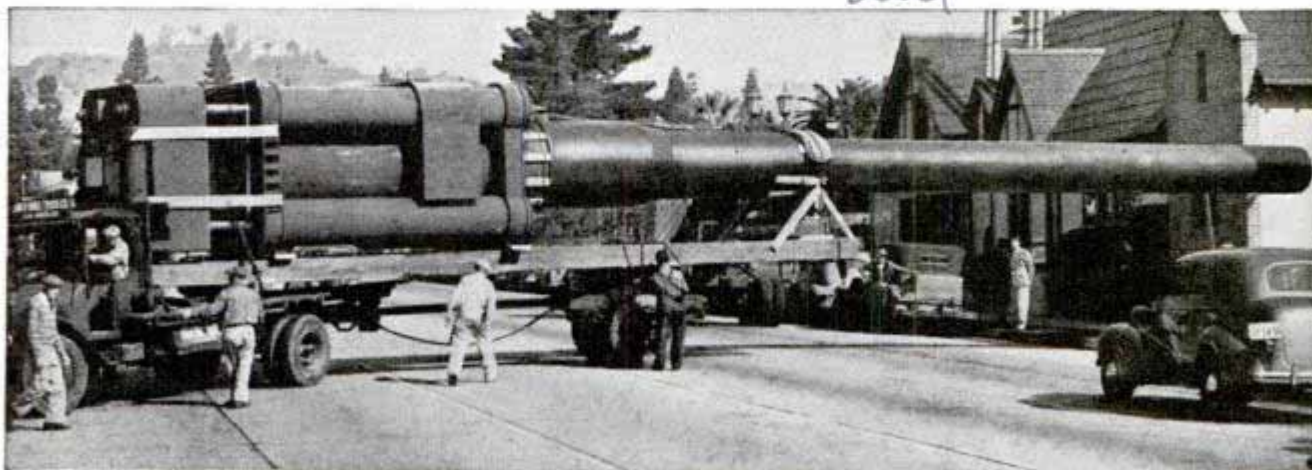

Formidable in appearance, but made of wood for use in movies, this copy of Germany's seventy-five mile gun, 100 feet long and weighing 6,500 pounds, gave warlike aspect to Hollywood streets on trip to studio

Lucas, 1466 N. La Brea Ave.

*8000 ft. Ave. High*  
**Sled Pushed by Propeller Rides on Skate Runners**



*all in one*  
 Light engine and air propeller push "aerosled," made with skate runners by school children in Russia

School children in Russia have constructed a sled they call "aeroskates," which consists of three skate blades mounted under a T-shaped frame and driven by an air propeller and engine at the rear. There is a footrest for the young rider, who steers the sled with handle bars that turn the front runner.

*4-88*  
**Shut-Off Valve Built in Pipe Joint Saves Closing Entire System**

You do not need to shut off pressure of water, gas or oil in the entire system to disconnect a section of pipe if it is fitted with a joint now on the market which has



Pipe joint with built-in shut-off valve closes line against leakage if pipes are to be disconnected

its own shut-off valve. The connection threads inside the joint are combined with a seat valve, and when this is screwed down it automatically closes the line before the connection is broken. The pipe may be left disconnected without additional plugging and without danger of leakage, and flow can be started immediately when the connection has been restored.

*K18.*  
**Battery Trouble Seen at a Glance on Dashboard Indicator**

Advance warning of conditions which might result in failure or ruin of your automobile battery or generator is given by an electrical indicator that is installed on the instrument panel. While the generator is charging, a needle on the dial tells you immediately when electrical disorders develop, such as overcharge and undercharge, and keeps you constantly informed

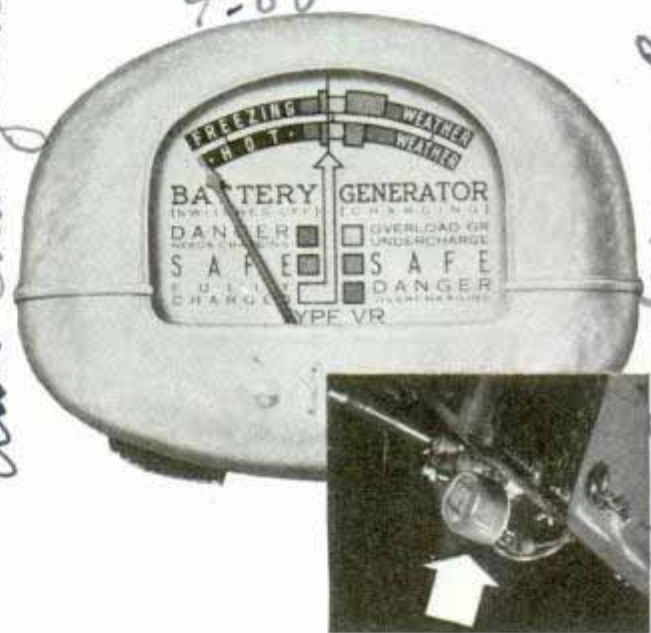

Constant battery checker mounted on instrument board, as shown, warns driver in time to fix trouble

of variations in performance of the generator, in the electrical load over the entire system, or in the battery charge. At rest, a glance at the dial reveals the state of your battery. This avoids unnecessary inspections and enables the motorist to have faults in electrical equipment corrected before a complete breakdown.

ⓂA natural yellow sapphire worth \$125 a carat differs from a white sapphire worth \$5 only in the 92/100 per cent of iron oxide which colors it, the trace of iron thus being worth about \$29,600,000 per pound.

*U. S. Clock & Watch Co. 154 2*  
*Memphis, Tenn. In America*  
*Quis Charge Meter*

*The Anderson Co. Seattle, Wash.*

*Quis Chapter*

K113 Differentiated wheel cars  
22 E. 40th Street

# Eight-Wheel Car Is Goal of Experimenters

Results obtained in service operations of trucks and in laboratory tests with passenger vehicles indicate that the day may come when automobiles will be equipped with eight wheels, four at the front and four at the rear. Dual wheels have been used on trucks with some success but the real answer seems to be the differential dual wheel, according to a number of automotive engineers. Instead of being bolted together, differential dual wheels are arranged so that each wheel of a pair turns independently of the other; the inner wheel can roll more slowly than the outside wheel, as is necessary for efficient and safe operation on curves and turns. When a stop becomes necessary an automatic clutch is brought into action by application of the brakes, causing both tires to exert full braking effect. The dual wheels, under this arrangement, are mounted independently on the same axle but linked by the clutch; thus slipping and sliding, drag and abnormal tire wear are sharply reduced, if not entirely eliminated. A fuel saving results, according to truck operators who have used the differential duals. Better traction, because the tires are kept rolling, and better braking, because rolling tires give a better grip on the road than do sliding tires, are claimed. For the automobile, differential dual wheels would offer a number of advantages: increased safety from blow-outs because the other tires would carry the load until the vehicle could be stopped;

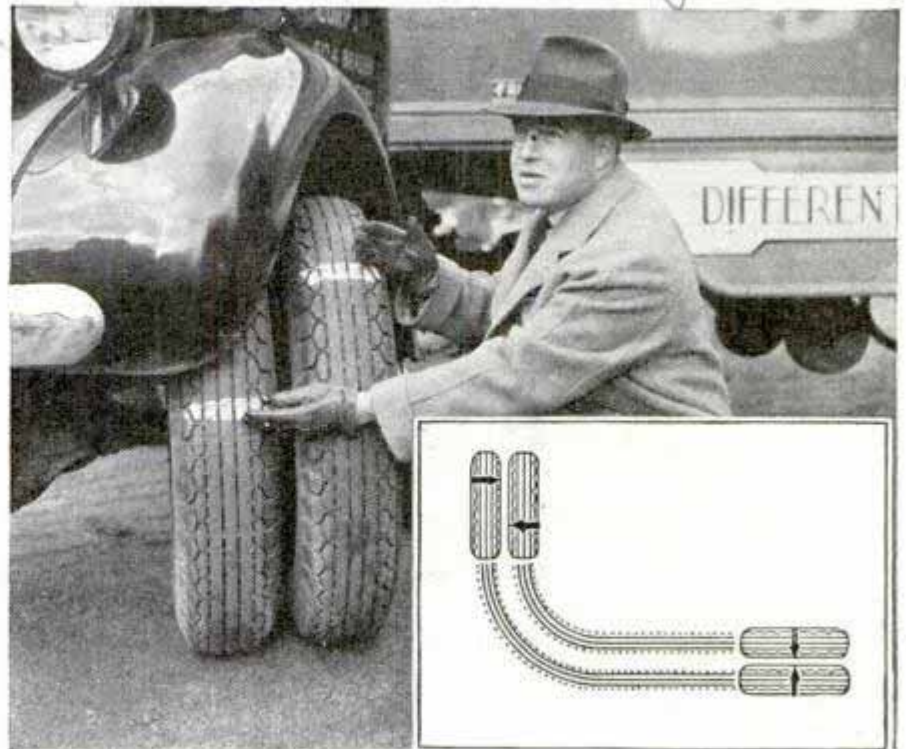

Illustrating how one wheel of dual set travels greater distance than the other in taking curve, as in drawing (inset)

better braking power because both braking surfaces and road-gripping area would be increased greatly by having eight wheels instead of four; reduction in tendency to skid because the extra four wheels would increase the road traction; easier steering; more opportunity to improve front-wheel suspension—all at very little, if any, increase in costs. While the user would buy eight tires, instead of four, the tires would be smaller and less expensive because the differential dual system permits reduction in tire sizes. Too, doubling the area of rubber in contact with the road would reduce the load on each tire to half that of a four-wheel vehicle, thus saving wear on tires. So far the differential duals have been employed commercially only on trucks, but results have been so spectacular that engineers are working out a system for the automobile.

K61

## Gas-Burner Radiant Uses Less Fuel and Shortens the Cooking Time



Faster cooking and a saving of fuel are accomplished by a gas-burner radiant just offered. Intended for home hot-water heaters, restaurant coffee urns, steam tables, dishwashing machines and similar applications, it has a four-inch burner with two rows of flames directed against an inner and an outer radiant ring. These rings form a radiant combustion chamber which makes for complete combustion. It is said to develop 300 to 500 degrees Fahrenheit more than a burner without radiant rings.

General Combustion  
549 W. Randolph Chicago

45-9...  
Los Angeles, Calif

# The DOODLEBUG Comes

THAT lowliest of gadgets, the "doodlebug," has grown up. Suddenly it has become a thing of incalculable economic importance, not to mention a weapon of modern warfare—and with the rise of the doodlebug there has come into being a new profession, that of the "radio detective."

What is a doodlebug? Originally it was a gadget composed of radio tubes, loop aerials, earphones, and microphones, with which people claimed to be able to locate

buried treasure. It was a sort of allegedly scientific miracle worker, its practical value somewhere near zero.

But it is a different story today. For the doodlebug has matured into a full-fledged scientific instrument which has already saved lives, discovered fortunes, solved mysteries, caught criminals, saved thousands of dollars.

Let's see some of the strange jobs the radio detective and his doodlebug are called



Left, inside of doodlebug. Right, number indicating maximum sound in microphone tells where to dig for leak. As man at left, below, nears buried pipe, earphones and dial at right detect it

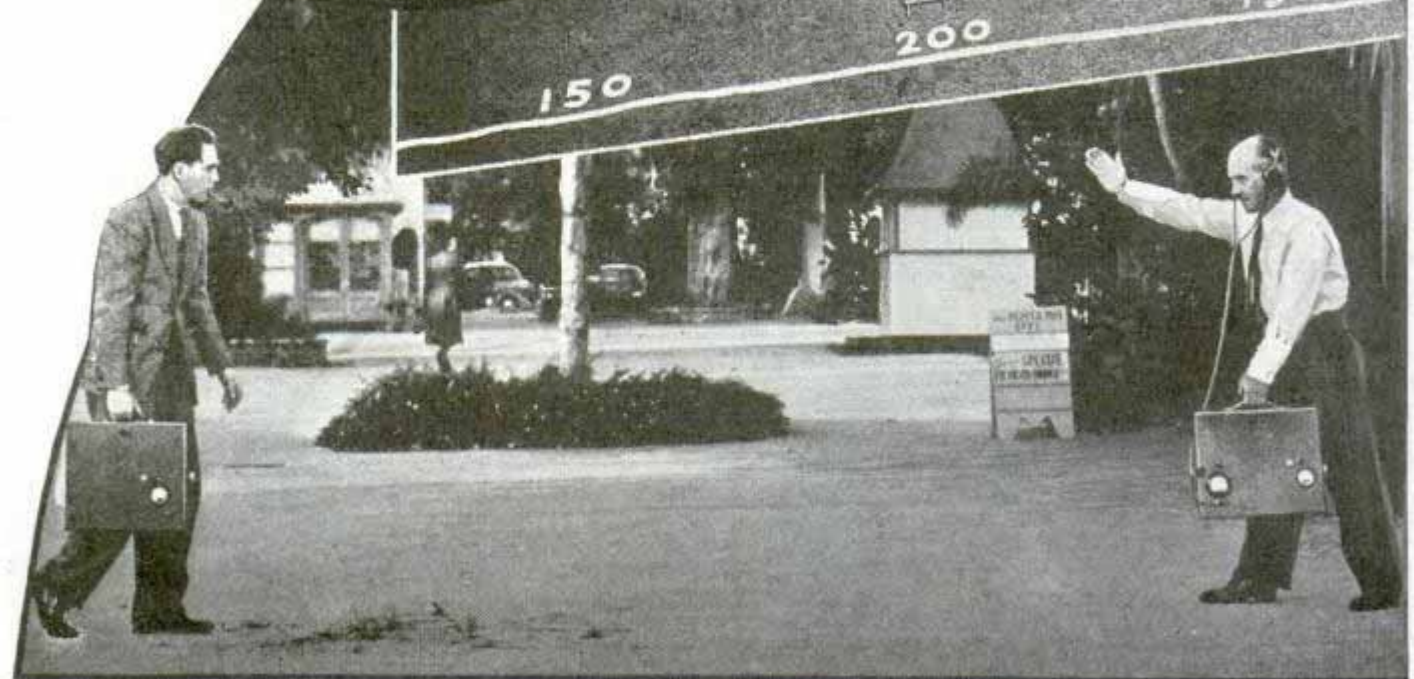

# of AGE

on to perform. His phone jangles; an oil company executive is calling:

"We've got a leaking gasoline pipe line. Casing-head gas is escaping somewhere. We've got to spot the leak before the gasoline catches fire and blows things sky high."

Quickly the radio detective, in this case Roger J. Adams of Los Angeles, Calif., was at the site with a "leak detector," an offshoot of the doodlebug. It consists of a super-sensitive crystal pickup microphone at-



Top, invention evolved from the doodlebug keeps sewer explorer in touch with men above ground. Bottom, left, checking for buried metal beneath shell of Hollywood Bowl. Right, watching dial for indication that buried metal is near by

1500 Crystal Street, Los Angeles, Calif. 15/1/40

New address } Roger J. Adams  
 } 2511 Mission St.

Roger J. Adams

3201

Richard  
Trache

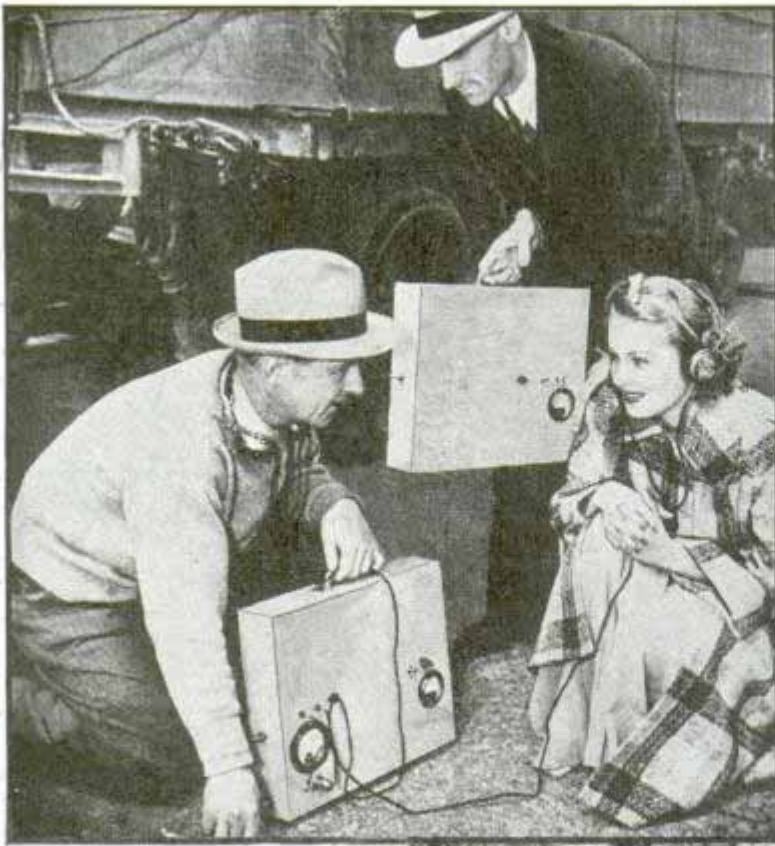

tached by a long cable to an amplifying outfit. The detector is so sensitive that it makes the ticking of a watch thirty feet away sound like a riveter's gun. Sounds traveling through the earth are magnified 10,000 times.

Adams placed the leak detector on the ground over the suspected pipe line, clamped on earphones. He heard nothing but a passing automobile four blocks away. He moved the detector again and again. At last he heard a faint rushing sound.



Farther on, the sound was louder; a few feet on it reached a maximum.

"Dig here," Adams ordered.

Concrete breakers thundered. Shovels swung. Suddenly somebody yelled:

"Look out! She's spouting!"

From the hole a stream of gasoline was shooting high into the air.

The leak was quickly repaired. Had it not been for the doodlebug, miles of pavement might have been torn up—and all that time the dread threat of explosion would have remained.

Another job for the doodlebug

Detector at top saved ditch digger from striking high-voltage conduits under street. Center, plotting size and direction of ore vein. Below, hunting machinery buried in California flood

2/327  
 followed the southern California flood of March, 1938. Hundreds of thousands of dollars worth of automobiles and machinery were buried by flood-borne silt and debris. Most of the valuable metal objects were recovered with the aid of the doodlebug. For this work a doodlebug is used which works on the principle of electromagnetic fields. Poor electrical conductors, such as non-metallic rocks, have practically no electromagnetic fields. But all metals are surrounded by such fields. Two special radio sets whose fields of sensitivity can be adjusted in relation to each other are used. When such fields cross the electromagnetic field of a metallic object they are distorted and the distortion is recorded both on a dial and through earphones. This apparatus, in criminal investigations, has located the bodies of murder victims by metal objects in their pockets, discovered poachers' lobster pots, and found illegal pipe-line connections.

Recently a number of doodlebugs have been ordered by European countries, supposedly to hunt buried heavy-caliber shells and locate ore veins. Such instruments could play a vital role in warfare by locating enemy land mines. One European country is thought to be using doodlebugs to chart all mineral resources near the surface, and to be conducting a nationwide search for buried treasure. Several hundred thousand dollars worth of buried treasure has been recovered by doodlebug operators in the United States.

Newest of the doodlebug family is the instrument used for ascertaining the location of pipe lines. Recently it was necessary to dig a trench along a street in a Hollywood movie studio. The street was crossed by a number of high-tension power lines. Should the ditchdigger strike one of these lines, the operator would be electrocuted instantly. The ditch had to be dug at once. There was not time to search out each conduit. The pipe-line finder was called in, and all the conduits were located within two hours. The ditch was then dug with perfect safety.

The doodlebug is found useful also in locating leaks in city water mains. Many water and gas companies have a radio detective as a regular part of the staff. It was in connection with a leaking water main that another movie studio called for the doodlebug. The call came in:

(Continued to page 137A)

X 20  
**Four-Millionth-Inch Metal Coat  
 Doubles Speed of Lens**



*White Water*  
 Metal fluorides evaporated in jar coat lens surface

By coating lenses with a film of metallic fluorides only four-millionths of an inch thick, Dr. C. Hawley Cartwright of Massachusetts Institute of Technology has found it possible to double the speed of the lens. The process, done in a glass jar under high vacuum, consists of evaporating the metallic fluorides, which condense on the lens.

X 125  
**Automatic Projector Rotates  
 to Show Sixteen Slides**

*Select Slide Co.*  
 Built especially for window display and advertising purposes, an inexpensive photo projector carries sixteen glass slides on a rotating drum. Slides are changed automatically, or a manual turn of the drum will bring any picture into projection.



Small projector rotates to show sixteen photo slides

*Spiderly + Sauske*

*Cambridge Mass  
 St. James  
 86 Church*

## Police Wear Electric Signs to Be Seen Easily in Dark



Illuminated sign on helmet makes policeman visible in blackout. He carries traffic lights in his hands

Long white coats help make traffic policemen in England easily visible in the blackout, and mounted on their helmets are illuminated signs bearing the word "police," which can be flashed on and off by a switch carried in the pocket. The officer also grasps red and green "stop-and-go" lamps in his hands.

## Clamp Holds Pliers on Fender as Welder Seals Cracks

Doing the work of a welder's assistant, pliers, held on the work by a clamp that

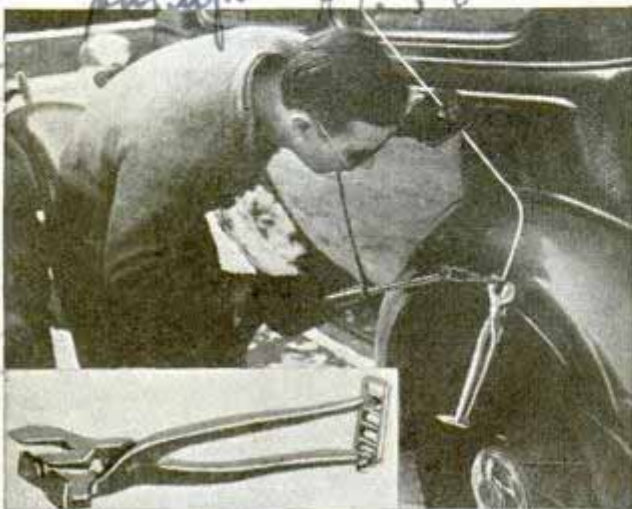

Pliers and clamp hold fender in place for welding

slips over the ends of the handles, enable one man to do a job that would require two persons using ordinary tools. In welding a cracked automobile fender, small tank or piece of sheet metal, the material is gripped firmly by the pliers and the clamp applied to hold them fast. This keeps the crack in alignment and leaves both hands of the welder free.

## Light Plant for Farm or Camp Has Automatic Starter

Starting automatically whenever a light switch in the house is turned on, a compact lighting plant for the isolated farm or camp provides a convenient power source. It is unnecessary to throw any master switch. When a room lamp is turned on, it operates a relay for the gasoline engine starter



Turning on any lamp in house operates relay for gasoline engine starter and sets generator in motion

which is turned by a six-volt automobile battery, setting the generator in operation. The plant shuts down immediately when the last light is turned off. Available for alternating-current circuits of one kilowatt or more, it operates at a cost of three and one-half cents a kilowatt-hour.

Of the two billion barrels of oil produced annually around the world, the United States produces 1,250,000,000 barrels, or sixty-two per cent, in its six and one-half per cent share of the earth's surface.

Wilkes-Dave Welding Co. Wilkes-Barre, Pa. K 118 K 60 K 102

Electric Co. 1417 S. Los Angeles, Los Angeles, Calif. Kaelin



*K-120*  
*International Harvester*  
*Chicago*  
**Gas-Diesel Tractor Plants a Forty-Foot Strip**

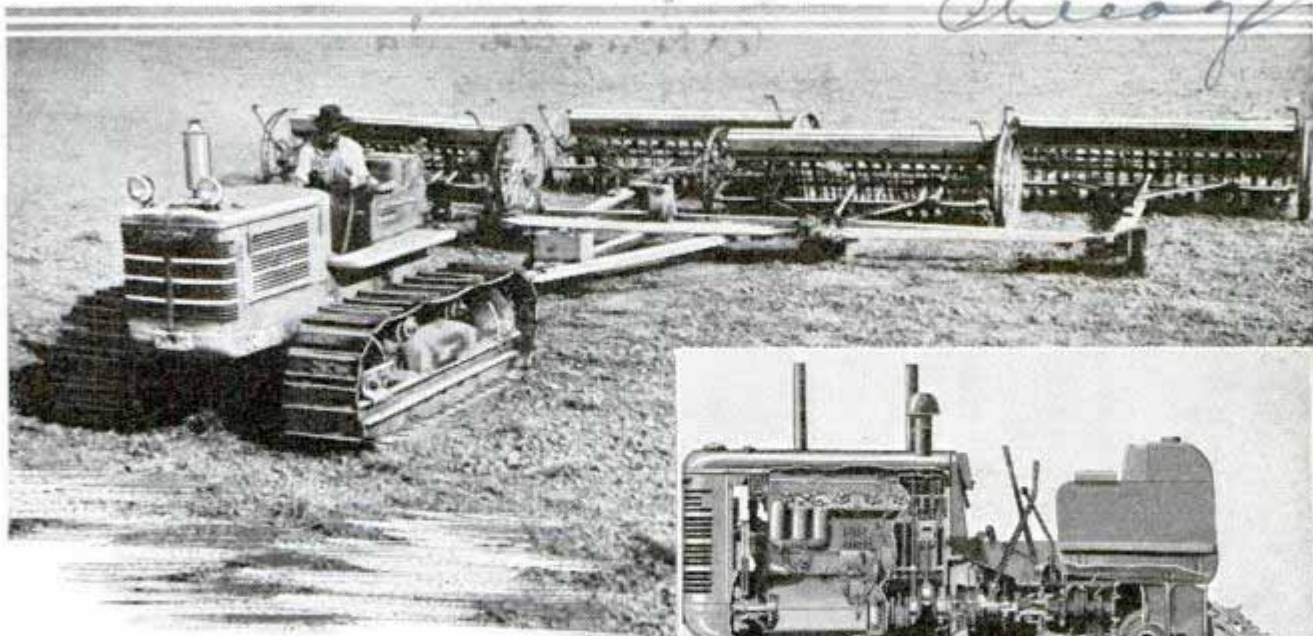

*Above, Diesel tractor which starts on gasoline pulls drills planting strip forty feet wide in one trip across field. Right, sectional drawing of six-cylinder tractor*

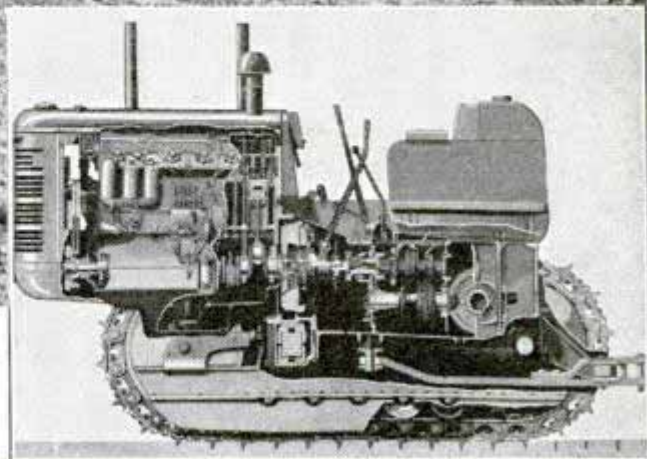

Diesel engines delivering thirty to seventy horsepower at the drawbar power a line of farm tractors just introduced, but each model starts on gasoline and then shifts to full Diesel operation after a minute. Suited to farms of various sizes, these tractors have five or six forward speeds

and one or two reverse. The 53.5 drawbar-horsepower model can pull four drills planting a forty-foot strip, drag three double-disk harrows tilling seven acres an hour, and can haul a twenty-foot combine over rough land, besides attending to various other heavy farm jobs.

*K-126*  
**Corncrib "Hangar" of Slotted Steel Holds 1,000 Bushels**

On the state experimental farm at Ames, Ia., there is a steel corncrib somewhat resembling an airplane hangar on stilts. It

was scientifically designed to store the crop safe from humidity and from rats, and it has even been arranged for fumigation to rid the corn of insects. Holding 1,000 bushels, the crib cost about \$215; agricultural authorities suggest that small farmers could build a similar 500-bushel crib for about \$100. There is a door at one end, and removable hopper-bottom slats. The sides are of perforated steel slats, and there are ventilators also in the bottom and in the roof to combat moisture. The crib is built eighteen inches above ground to assure air circulation and to keep out rats.

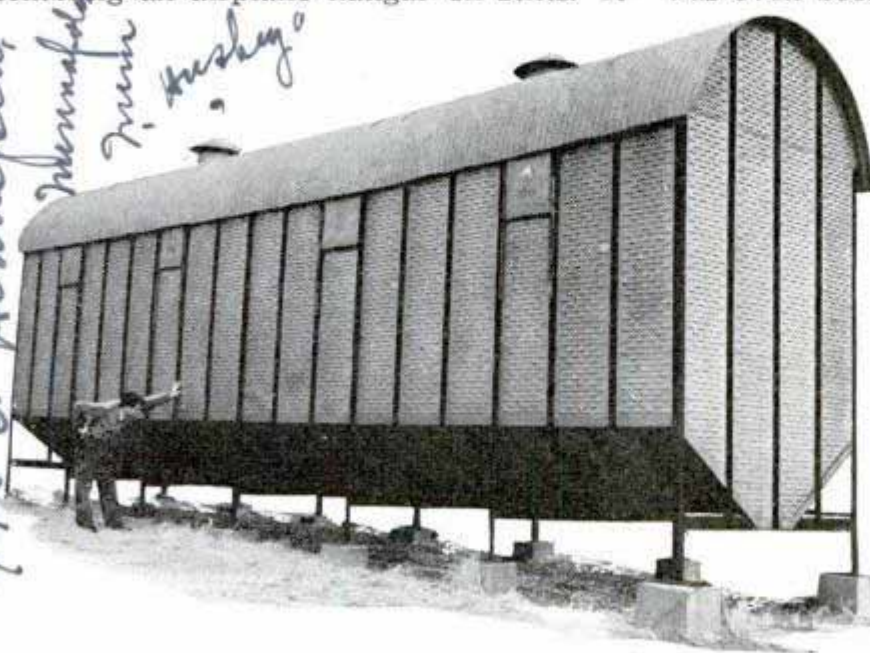

*Steel cornerib holding 1,000 bushels is perforated for ventilation*

*Amstar-Corn & Co.*  
*940 E. Hennepin*  
*Minneapolis*  
*Chicago*

*Dept of Agriculture*  
*Washington DC*  
 727

# DAVID and GOLIATH

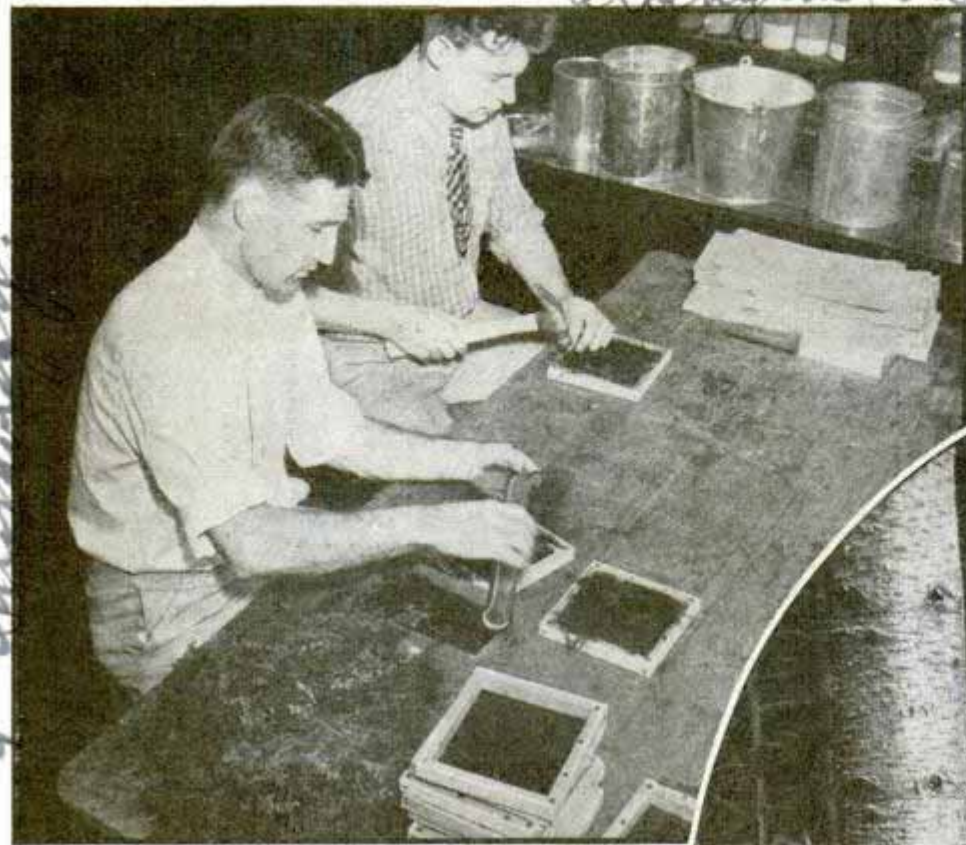

Cocoons in which parasites are about to hatch are placed in wooden boxes with screen tops, packed in moist moss (left) and taken to fly-infested spruce forests (below) where parasites emerge, find cocoons around base of trees, lay eggs in them and so wage man's fight against the sawfly



**F**ACE to face with destruction of spruce forests worth \$500,000,000 to its pulp, paper and cellulose industries, the state of Maine has begun to fight bug with bug. Against the European spruce sawfly it has pitted a parasite wasp imported from Europe to attack a victim twenty times its size.

Unusually hardy, the sawfly exists as far north as the Arctic circle. First found in Canada in 1930, the pest has devastated thousands of square miles of Canadian spruce forests and is menacing Maine, which embraces half the spruce in the United States.

After many experiments, the Maine Department of Forestry decided to combat the fly with the microscopic parasite, *Microplectron Fuscipennis*. This insect David attacks its Goliath in the cocoon, depositing twenty to thirty eggs in each fly larva. Hatching, the parasite larvae feed on the sawfly larvae; in Canada, where the parasites are well established, they sometimes destroy an average of fifty per cent of the cocoons, representing millions of sawflies per acre.

The spruce fly literally saws a slit in the spills of the spruce leaves. Eggs laid in this slit hatch as larvae which feed on the

foliage, causing eventual death of the tree. The larvae then wrap themselves in cocoons in the "duff" at the base of the tree, and in this stage are susceptible to attack by the parasites.

To fight the sawfly, 30,000,000 parasites were bred and released in Maine. CCC boys dug around the trees to gather cocoons. At the University of Maine these cocoons were poured into a chute, live co-

U. of Maine. Coops. with Dept. of Agriculture Bureau

802 S. Esplanade Road  
Arlington Va

# of the INSECT WORLD

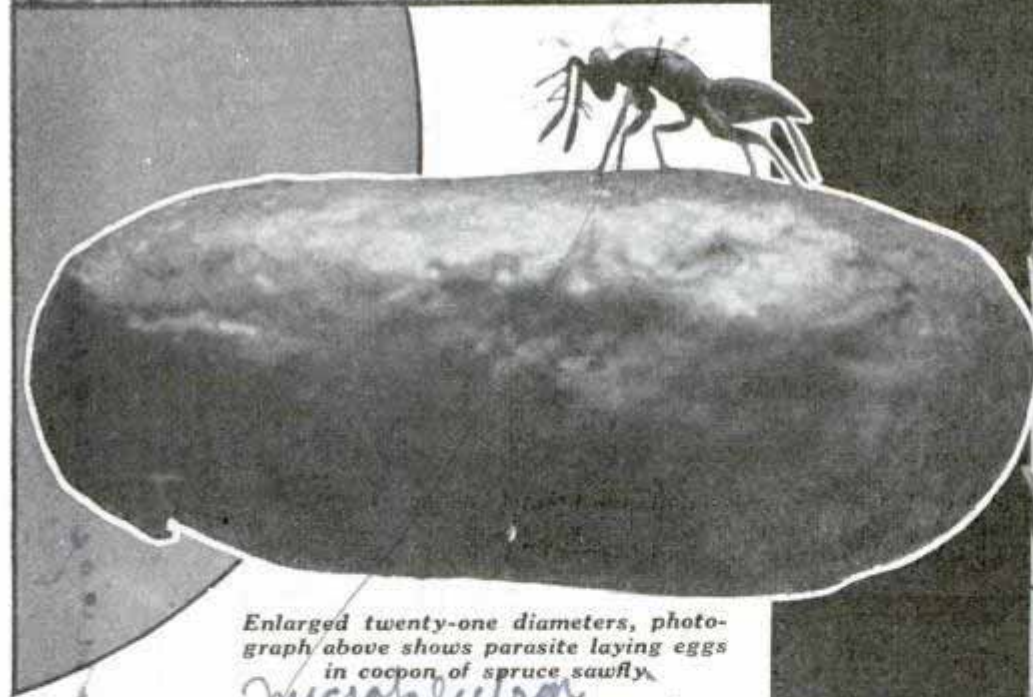

Enlarged twenty-one diameters, photograph above shows parasite laying eggs in cocoon of spruce sawfly.

*Microgaster  
truscipennis*

Cocoons falling into a box while dead ones, being lighter, were blown clear by a fan. Students placed the live cocoons in glass vials, introduced parasites, closed the vials with cotton stoppers.

Cocoons about to produce parasites are put in boxes with a screen top. Packed in moss to keep them moist, the boxes are placed in fly-infested spruce woods. The parasites emerge, find cocoons, lay their eggs in them, kill the fly larvae and hatch successively larger generations of parasites.

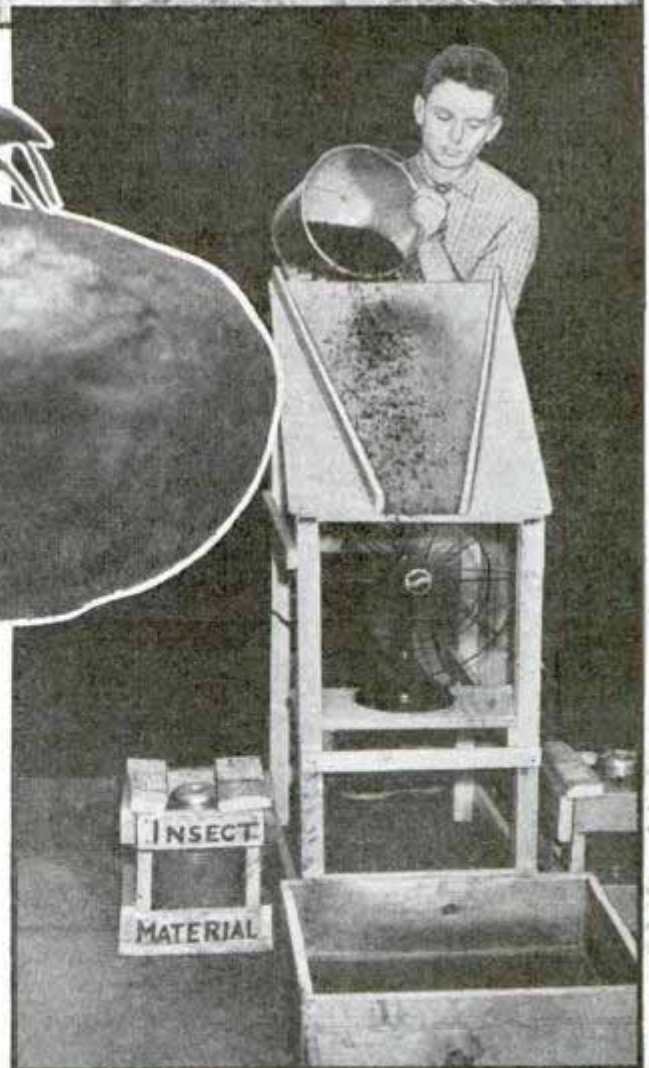

Top, CCC boys collect cocoons around bases of spruce trees. At right, below, sorting cocoons: live ones drop into box, lighter dead ones are blown away

The Pullman Co. 79 E. Adams, Chicago

## Elevators Handle Luggage on New Streamline Train

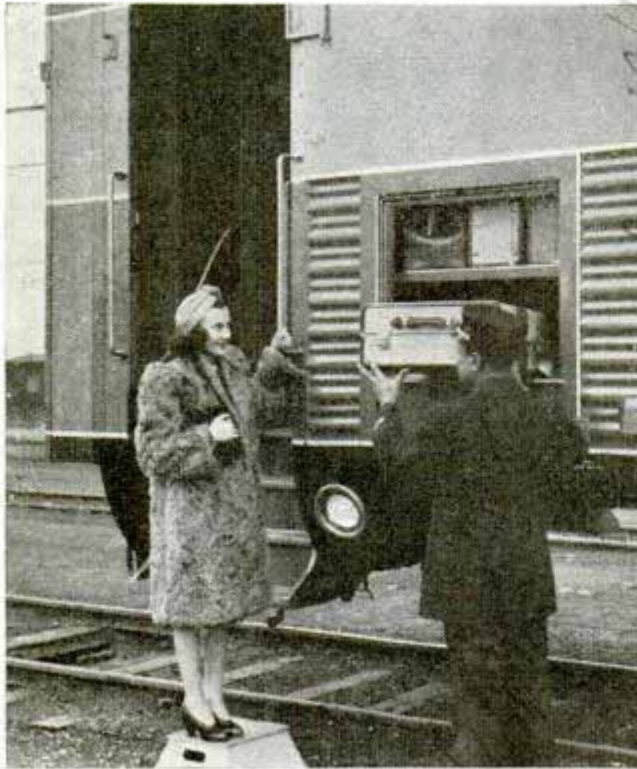

Porter removes bags from outer door of luggage elevator as passenger alights from train

Luggage elevators to handle the baggage of passengers boarding or leaving the car are innovations on the Pullman cars just put in service on the Southern Pacific's "Daylight" streamliners between Los Angeles and San Francisco. When the train reaches a station the porter places the bags on the elevator from the car aisle, presses a button and the baggage is lowered, to be removed from a door on the outside of the car. Then bags being placed aboard are raised by pressing a reverse button. This procedure eliminates delays to passengers.

## Sharp Point Given to Pencil Lead by Abrasive Grinder



Sharp points can be put on pencils quickly with an abrasive sharpener that will grind the lead of a mechanical pencil, or of a wood one, although it is not designed to cut away the wood portion. Along the top of the pointer there is a slot faced on both sides by an abrasive cloth. By twirling the

pencil slightly as it is drawn over the groove, a fine point is obtained. You can give the pencil a chisel edge by gently forcing it between the abrasive surfaces.

## Stencils Print Fine Wood Finish on Low-Cost Furniture

Photography is now used to make stencils for printing the finest wood finishes on low-cost furniture, and the result is so realistic that the layman cannot tell the difference. In the process, a photographic negative showing the intricate grain pattern of some rare wood is laid on a special sheet of sensitized gelatin with a fine celluloid backing, and then exposed to light. Hot water develops the print by dissolving the gelatin in proportion to the depth of high lights and shadows. While the gelatin is still soft, a strip of fine silk is pressed into it until firmly embedded. When this dries, the celluloid falls away from the design, leaving a stencil on the silk. Using a special press, paint is pressed through the stencil onto the low-cost board.

## Crossbow Used for Hunting Deer Has Auto Spring for Bow



Shoemakers' twine, a billiard ball and an automobile spring went into this homemade crossbow

Using a twenty-inch automobile spring for a bow, a Harvard student has fashioned a powerful crossbow for hunting deer. The stock, copied after that of a shotgun, is of black walnut, and the cocking device was made from a billiard ball. Forty strands of shoemakers' twine form the bowstring.

Ralph W. Pope, Canton, Mass.

Sharpener

George J. Smith, Jr.

Cambridge, Mass.

Chicago  
K 98  
K 26  
K 56  
Require of state machine

*R 10 3 cmv, from 002ack, 11/10/41  
Thayer av.  
Los Angeles, Calif*

# Weighing Snowdrifts to Gauge Summer Crops



*Winter snows in the sierras (above) are a key to summer crops in California valleys; from the moisture packed in cold storage in the mountains engineers can compute the expected runoff for lowland rivers in rainless summer months. Upper left, two members of "Snow Patrol" assemble equipment for measuring mountain snow*



*Above, the jointed aluminum tube is thrust deep into the snow to take a sample. In sub-zero cold and blinding blizzard 150 hardy woodsmen of "Snow Patrol" range over hills and 14,000-foot peaks*



*At left and above, the tube filled with snow is weighed on a specially calibrated scale with a simple bent-rod hanger. The reading is immediately recorded, and from hundreds of records taken over the mountains an accurate estimate is made of the flow that will be available for irrigation next summer. The apparatus is easy to carry and simple to operate*



# Tailor-Made



Top, measuring sleeve-bearing linings for electric motors; alloys strengthen parts like these. Left, turbine blades of stainless steel. Below, building stainless-steel streamline train

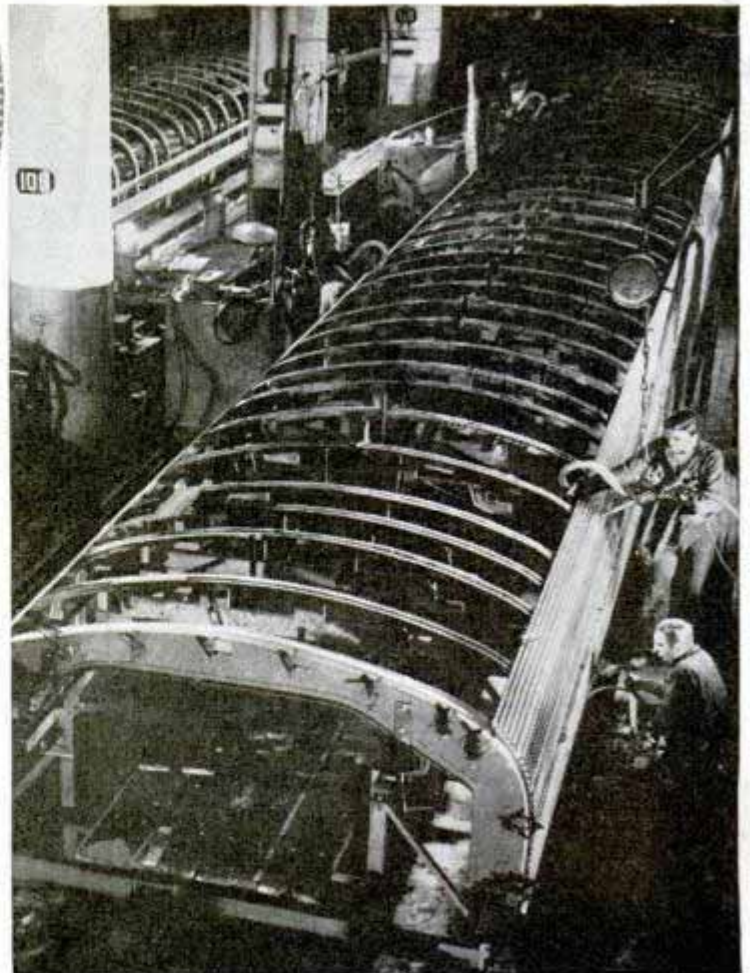

By W. E. Ruder

General Electric Research Laboratory

*Schenectady, NY*  
**I**T IS no longer possible to build an efficient machine from just iron, steel, copper, or brass, or any of the common alloys. For almost every part there is now a tailor-made alloy which will do the work of that particular part much better than any of these materials.

Man has progressed successively through the stone age, the bronze age and

# Metals

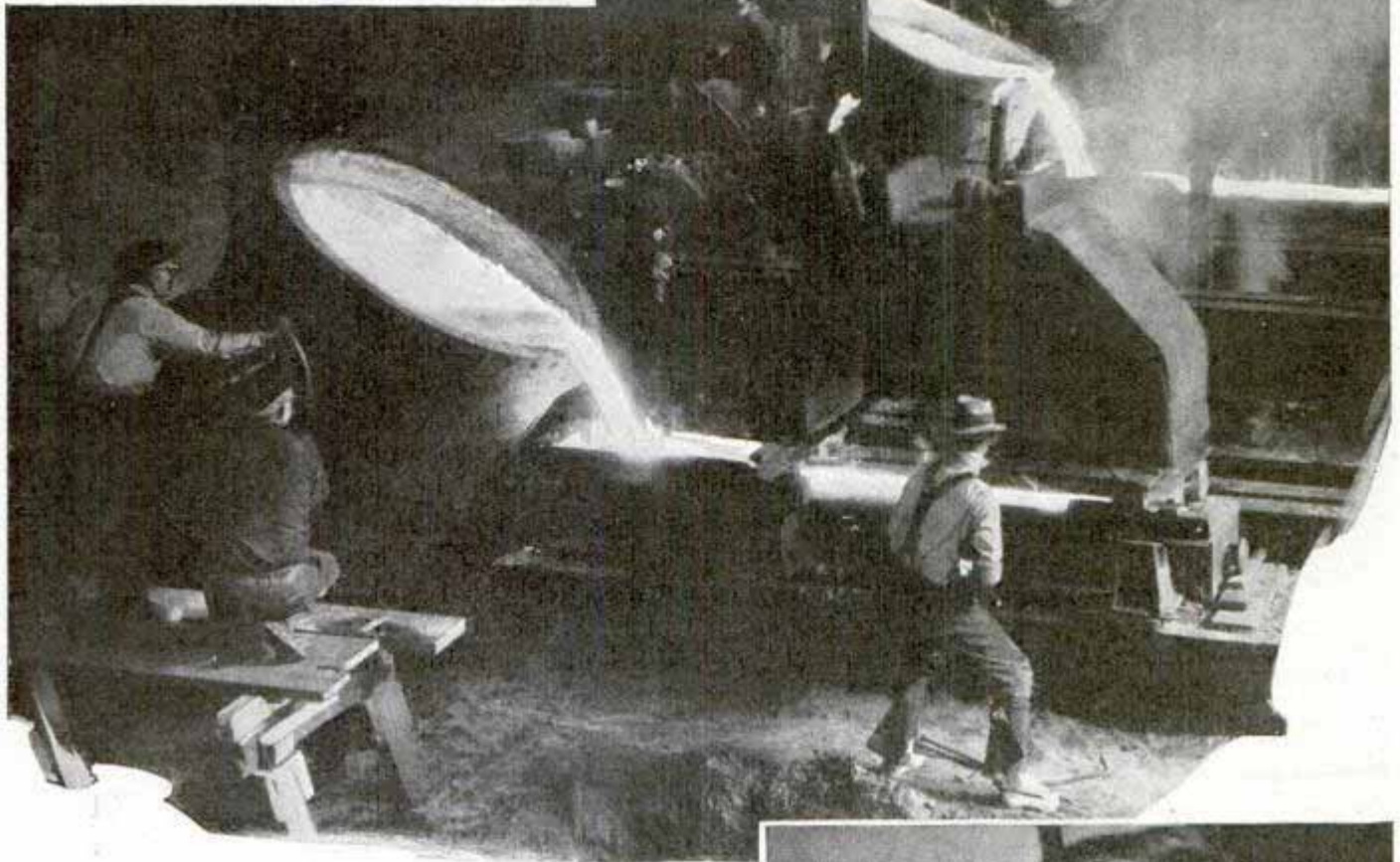

the iron age, and now he is well started on the "alloy age." Up to thirty years ago universities looked upon metallurgy mostly as the art of winning metals from their ores, so they put the emphasis on mining and ore reduction. Since then, the emphasis has been increasingly on the use and properties of metals. This change of attitude is associated with the birth of the science of physical metallurgy which started when the microscope began to reveal that metals had a variety of structures, that they were really crystalline, and that the small quantities of, frequently incidental, foreign materials played a major role in the physical characteristics. Then came the X-ray, which made it possible to determine the type of crystallization characteristic of each metal and gave some clue as to how metals reacted under stress.

Pure iron exists in two crystal forms; one stable at temperatures up to full red heat, the other stable at higher temperatures. These forms have entirely different properties. The change from one to the other which occurs sharply at definite temperatures, depending upon the composition, constitutes the underlying reason



*Qualities of a metal are determined largely by what is mixed with it in foundry stage of production, top. Below, measuring with a pyrometer the temperature in an electric furnace used for production of sintered alnico*

g 1404 Electric

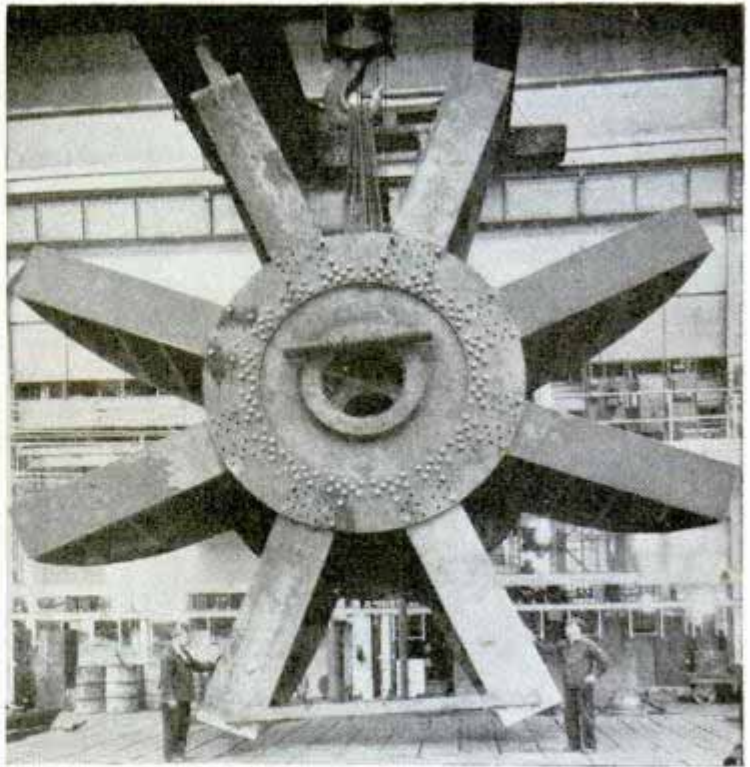
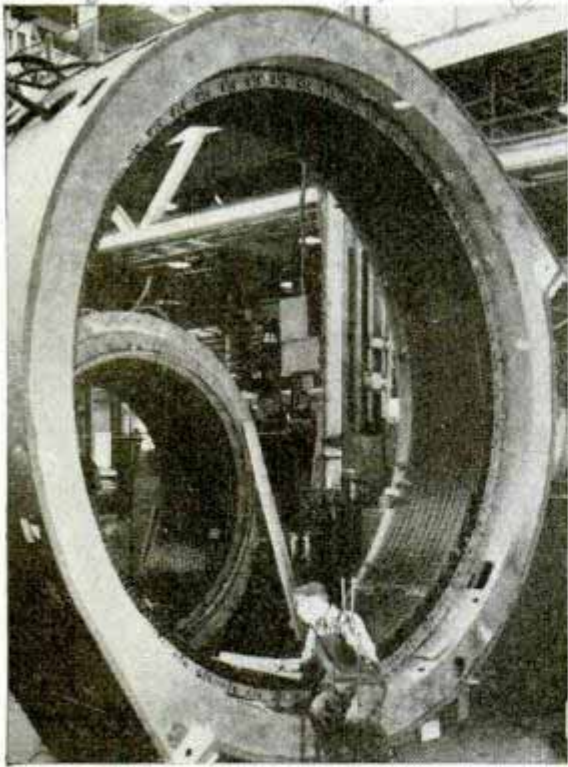

Alloys are used in nearly all big pieces of machinery. Laminations of huge synchronous electric motor above, left, are made of silicon steel. Right, ninety-two ton bearing bracket of water-wheel generator for Dnieper river hydroelectric plant. Below, hydraulic press for stamping aircraft parts from duralumin

why steel can be hardened, and give such wide variety of properties. With this knowledge, metallurgists began to understand what happened to iron when we added other elements to it.

The economic importance of a metal lies in what it will do. Take tungsten, for example. Little more than 200,000 pounds of it is used in a year for all purposes, yet the

drawn tungsten filament of incandescent lamps saves this country close to \$2,000,000,000 a year, the additional cost we would pay for the same amount of illumination from the old carbon filament.

Let us consider four of the more industrially important developments in metallurgical science during the past thirty years: silicon-iron, important to the electrical industry; stainless steel; tool steels, and the age-hardening principle which has already revolutionized the ferrous and non-ferrous alloy fields.

In no field is the relationship between metallurgy and electricity closer than in that of magnetism. Research in metallurgical composition, grain-size control, and crystal orientation has reduced losses in the magnetic circuit to less than half what they were thirty years ago, and the possibilities are not exhausted. The average-sized distribution transformer contains 125 pounds of steel and dissipates about 600 kilowatt-hours of energy per year with modern steels. With the steel originally used, this would have been three times that amount, and when we consider the thousands of distribution transformers in use, the savings stagger the imagination. One of the great Boulder dam transformers contains fifty tons of steel, and the yearly savings due to silicon-iron in one of these machines is over a million kilowatt-hours.

throughout hydraulic press

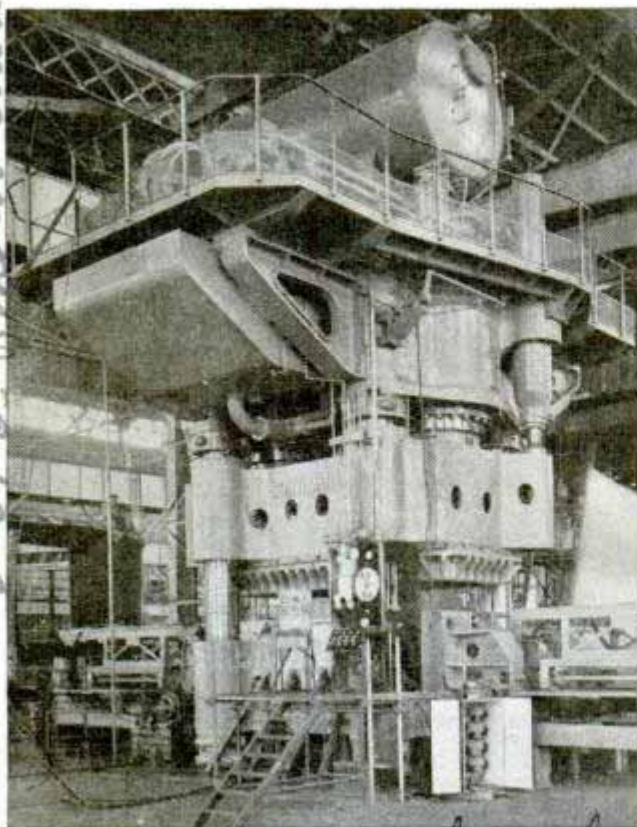



21404 K13 General Schenck

Some ninety varieties of stainless steel are being made, each for some definite type of application. They are, in general, divided into two classes—straight chrome-iron alloys and the so-called 18-8 type. To the first belong the cutlery steels. Modifications of this alloy find application as motor-valve steels, high-temperature resistant steels, and turbine blades. The alloy most commonly referred to as "stainless" is the 18-8 type, containing approximately eighteen per cent nickel and eight per cent chromium. From this alloy kitchenware, tableware, and architectural and automobile trim are made. Because abnormal strengths can be developed in this alloy and it resists corrosive attack, it is finding increasing use in lightweight high-speed trains and in airplane construction.

It has been estimated that introduction of high-speed tool steel into industry reduced six days of work to five. The newest thing in tool steel is the use of cemented carbides, of which Carboloy is an example.

The age-hardening principle is considered one of the most important because of its wide-spread application. In duralumin it made possible production of an alloy, essentially aluminum, with the strength of mild steel. Copper can be hardened by this principle so that it, too, has the strength ordinarily associated with steel while retaining electrical conductivity and other desirable properties. One interesting application of this principle has been the production of magnet steels.

Alnico, for example, is not a steel but an alloy generally consisting of nickel, aluminum, iron and cobalt. Properly heat treated, it has many times the magnetic strength of quenched carbon steel. Its high strength has made it possible to consider permanent magnets in the construction of very efficient small generators and motors, in control apparatus, and most of all in radio loud speakers. While the ordinary horseshoe alnico magnet will lift sixty to eighty times its weight, specially designed magnets can lift 4,000 times their weight.

There is a constant competitive battle between materials—not only between different metals, but between metals and the rapidly developing plastics. Where appearance, weather resistance, and cost are of primary consideration, plastics will replace many cheaper sheet metals, but where, in addition, strength and tempera-

(Continued to page 139A)

MAY, 1940

see Feb 1940 sheet

## Tube Shows Killing Power of Ultraviolet Lamp



Holding tube that measures output of germicidal lamp

The ability of an ultraviolet lamp to kill germs is indicated by a phototube made of a special ultraviolet transmitting glass, replacing a more expensive tube in a quartz bulb. Among its applications are the measurement of ultraviolet output of low-pressure mercury germicidal lamps and mercury vapor detection. It responds very slightly to visible radiation, but has a maximum response in the invisible spectrum.

## Tiny Adding Machine Is Accurate and Handy for Small Business

Intended primarily as an educational toy for young folks, a miniature adding machine is accurate and rapid enough to be useful in small business houses where it will handle footings up to 9,999. Sliding ratchets do the adding.



Toy adding machine is accurate and useful for office

Walverne Supply 735

Vertical handwritten notes on the right margin, including "K 69" and "Western Supply Co."

## Cashier's Chair Holds 'Safe' to Guard Surplus Cash



Cashier slipping money through slot in "safe" that protects surplus currency against possible robbery

Hidden beneath the cushion of a cashier's chair a locking strong box guards surplus cash against robbery. There is a slot for slipping in bills and a hole for coins, two keys being required to unlock it. If the cashier suspects a holdup, she can stuff money away quickly, and even if the bandit discovers it, lack of tools and time to open the "safe" would keep him from reaching the money. Attachments for anchoring the chair to the floor are available.

## Stove Holds Day's Supply of Wood and Heats Two or Three Rooms



Needing to be filled only once or twice a day, similar to a base burner, a wood-burning stove, developed by the Connecticut forest and park association, in cooperation with Prof. Lauren E. Seeley, Yale heating expert, is capable of heating

two or three rooms. Two and one-quarter cubic feet of wood, or more than fifty pounds, can be placed in the heater, and as it burns at the bottom of the stove a fresh supply drops automatically from the reservoir. In the burning process there is a partial distillation of the wood into gas and charcoal, each product being burned in a different space. Besides the air that is directed into the combustion chamber, a separate air supply is allowed to mix with the highly heated gases, which then are conducted through small passageways, called combustion ports, where they are burned separately from the wood. For fuel, small trimmings are recommended in preference to larger chunks commonly used in wood stoves, thus creating a market for cordwood waste and encouraging woodlot owners to remove inferior growth from their forests. Sawmill waste as well as chipped or "hogged" wood resulting from logging operations can be burned also.

## Hub and Grease Cap Remover Applies Powerful Leverage

Hub and grease caps of automobiles are removed easily with a handy tool, now available, which is designed to take the



Tool applies leverage for easy removal of grease cap, and hub cap is lifted by inserting other end under rim

place of makeshift devices. One end of the instrument fits between the hub cap and wheel, and the other takes a firm grip on the grease cup to provide strong leverage. The tool also may be used as a hammer.

Send stamped, addressed envelope to our Bureau of Information for name of maker of any device described in this magazine.



The

# CRAFTSMAN

## Turned NUT BOWL has a spun lid

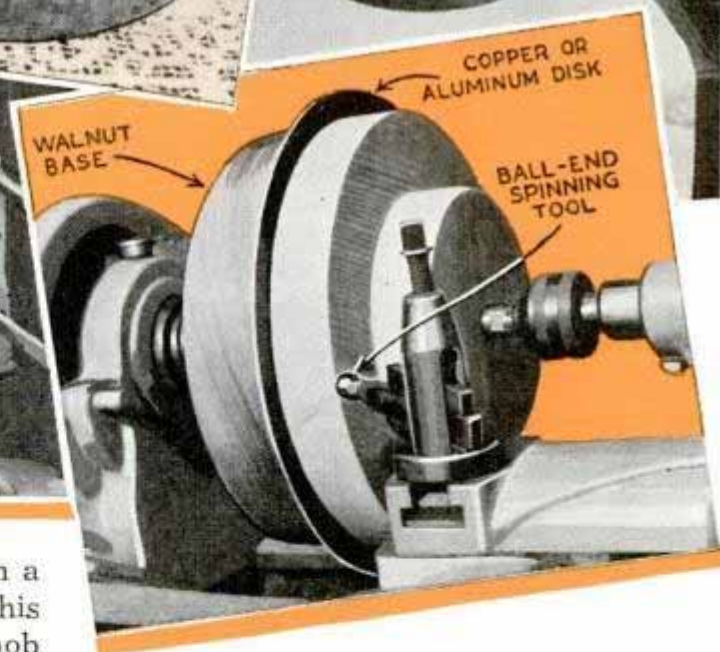

**D**OWELS radiating from the knob on a spun-copper or aluminum lid give this nut bowl a wagon-wheel motif. The knob is turned to simulate a hub and has holes drilled equidistantly around its periphery near the flat end to take dowels, which are flattened slightly to fit snugly on the lid. Both dowels and knob are attached by means of screws driven up through the underside of the lid, holes being drilled in the latter to take the body of the screw, and pilot holes being drilled in the hub and dowels so that these pieces will not

split when the screws are driven up snugly.

You can spin the lid from a 10-in. disk of No. 20-ga. copper or aluminum, which is mounted between the walnut base and a white-pine backup block of the same diameter. The base is mounted on a small faceplate with a center screw. A second backup block of smaller size is set against the larger one with the grain of both running at right angles. These are screwed

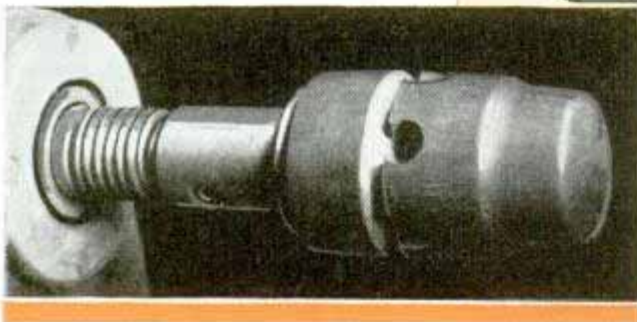
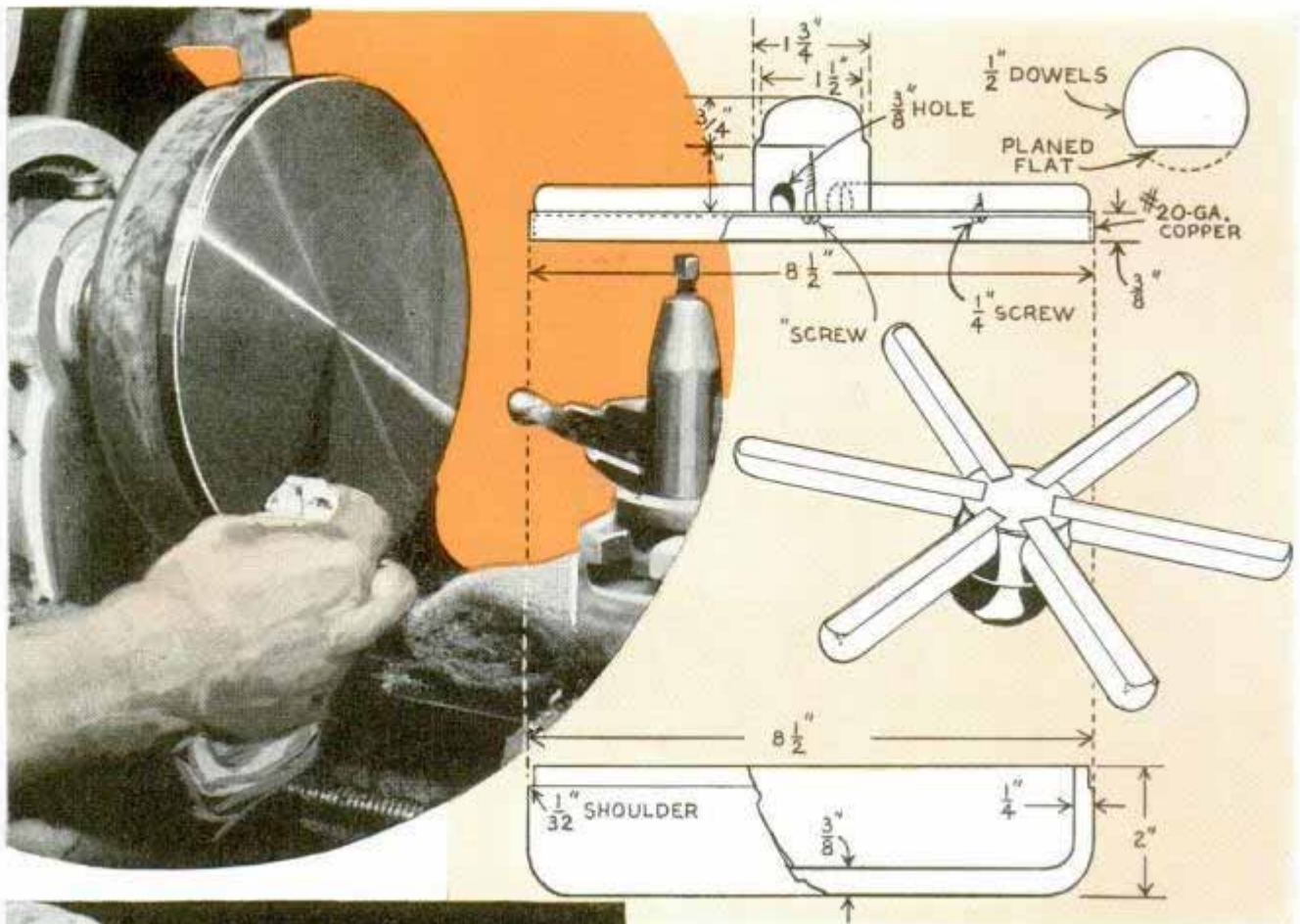

together and turned previous to being assembled with the disk and walnut base, so they are already centered for the dead-center contact. If possible, use a ball-bearing dead center. Otherwise lubricate well and turn up tightly so that the copper will be kept in place. To spin the cover, a 1/2-in. ball bearing welded to the end of a mild-steel bar was used. This was set in the tool post and the projecting edge of the copper was greased with hard oil. When turned to a position about halfway between the original and the finished position, the waste was cut off to provide copper for a turnover of 3/8 in. Then the edge is spun down sharply against the walnut. A maple dowel, rounded at the end and well greased, can be used if no spinning tools are available. Slow speed and plenty of grease are important. After spinning the cover, the base is placed on the faceplate and the inside turned and sanded, leaving

a raised portion in the center, to prevent showing the screw hole occasioned by mounting the base on the faceplate.

The outer surface of the bowl at the upper edge should be turned down to provide a shoulder for the cover to rest against. Turn the wood to a depth equal to the thickness of the cover so that the two surfaces will be flush when it is in position.

## Sparrows Can't Take Possession of This Birdhouse

If you want to keep sparrows out of a birdhouse until the birds you want to nest in make their appearance, just pivot covers over the openings to the compartments. Wood screws will do for the pivots, and they should be located so the



wind will not blow the covers over the openings. A fishing pole is handy to move the covers while standing on the ground.

# Seesaw Set on Rockers Is Safe for Little Tots

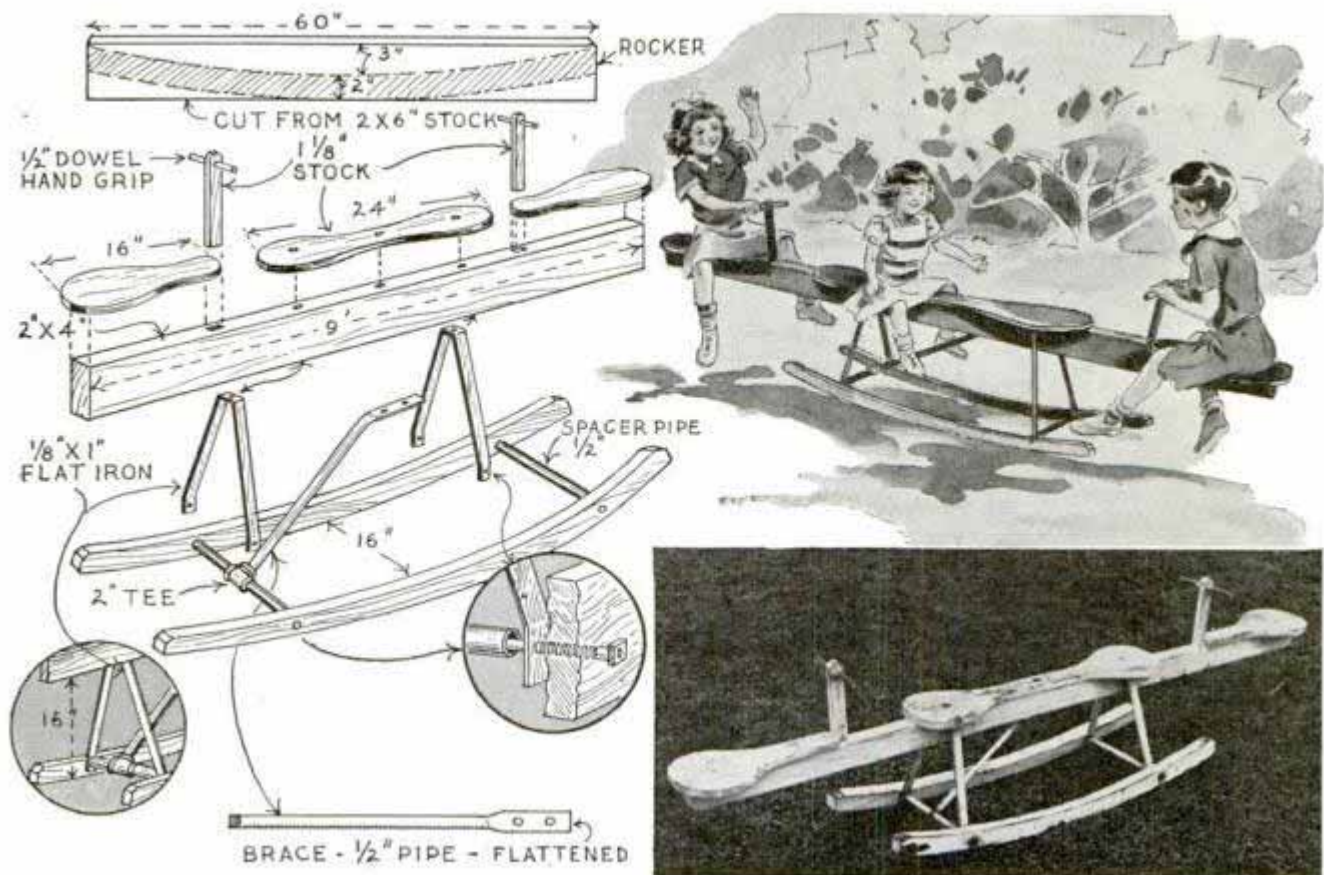

Mounted on rockers, this seesaw accommodates four and is safe for small children because the ends do not rise far above the ground. As the seesaw will be exposed to all kinds of weather, it is best to make it of

hardwood, although white pine can be used. It should have at least two coats of paint, and special care should be given the rockers to see that they are made as nearly waterproof as possible.

## Give Your Flowers an Early Start in Window-Box Hotbed

A window box will serve as a miniature hotbed for starting flowers early if you cover it with a piece of glass to keep out cold air. Nail wood strips around the upper edges of the box to provide a lip to keep the wind from dislodging the glass. Then fill the box with stones, manure and soil as indicated. The stones provide drainage and the manure generates heat as it deteriorates and warms the soil above it. Ventilation for the box can be provided on warm days by raising the glass slightly with a cork set on a wood strip nailed inside the box. It is a good idea to provide some means of fastening the glass when it is raised so that the wind cannot get under the edge and blow it off.

☛ A tablespoonful of powdered borax added to the final rinse water is a simple, harmless and effective whitener for dainty curtains and linens.



## Gauge to Adjust Sliding T-Bevel at Different Angles

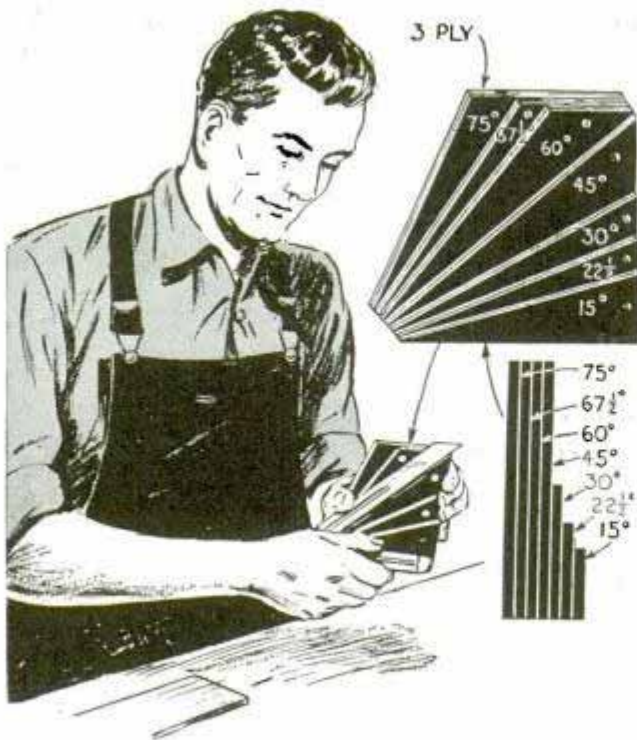

This simple gauge will save a lot of time in setting a sliding T-bevel to the commonly used angles. It is made from blocks of plywood squared on two sides, the third side of each one being sawed accurately at a different angle as indicated. After the blocks have been screwed together accurately, the tool is set by holding the handle against the bottom of the blocks and bringing the blade down on the desired angle.

## Forming "Table" Helps to Shape Glass Tubing

While making a rather complicated set-up of glass tubing for use in my chemical laboratory I used the former shown as an aid in bending the tubing. It consists of a sheet of thick asbestos board, which has a strip of the asbestos fastened near one edge. Another strip with a protractor attached to

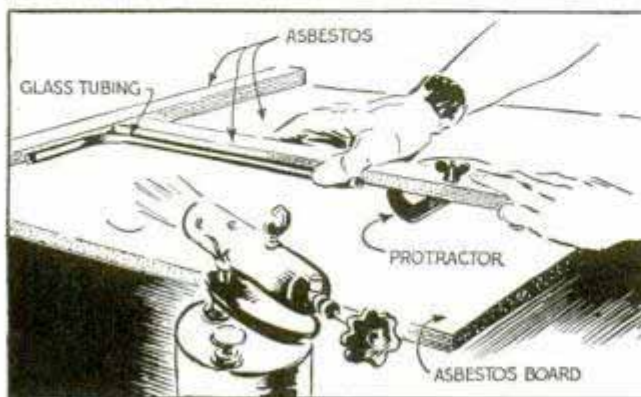

it is adjustable to get the desired angle. In use the protractor is held against a line drawn on the sheet parallel with the strip fastened to the edge, and a blowtorch flame is directed against the tubing, which is then bent to the angle formed by the intersection of the two asbestos strips.

—George Vias, Chicago.

## Handsaw Carried on Trouser Belt by Means of Rope and Ball

The difficulty of carrying a saw up a ladder or among the branches of a tree, when working in an orchard, may be avoided by using this holder to suspend it from your trouser belt.

A piece of small rope is inserted through the ball and tied to the belt. The ball is compressed to slip it through the handhold of the saw handle.

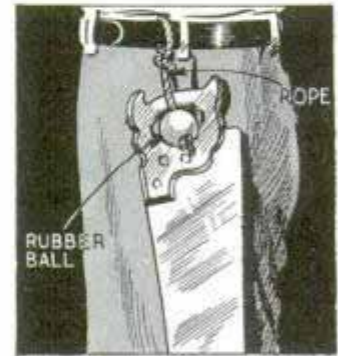

## Diamond Patches in Table Tops Installed Easily

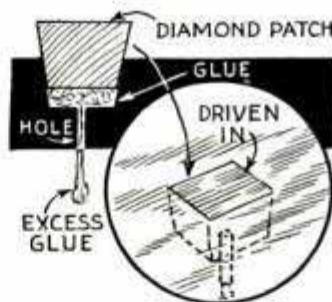

When putting diamond patches in table tops, I always make the openings deep and taper the sides of the patches so that they can be driven in tightly. Before driving them, small holes are drilled through the bottoms of the openings so that excess glue will pass out and not compress under the patches.

—A. Guenther, Hamilton, Ont., Can.

## Wedge under Trigger of Ratrap to Move It While Set

If you dislike to handle a mouse or rattrap after it has been set, slip a wedge under the trigger so it cannot trip. A spring-type clothespin is a good wedge.



# Make Your Own Archery Target and Tripod

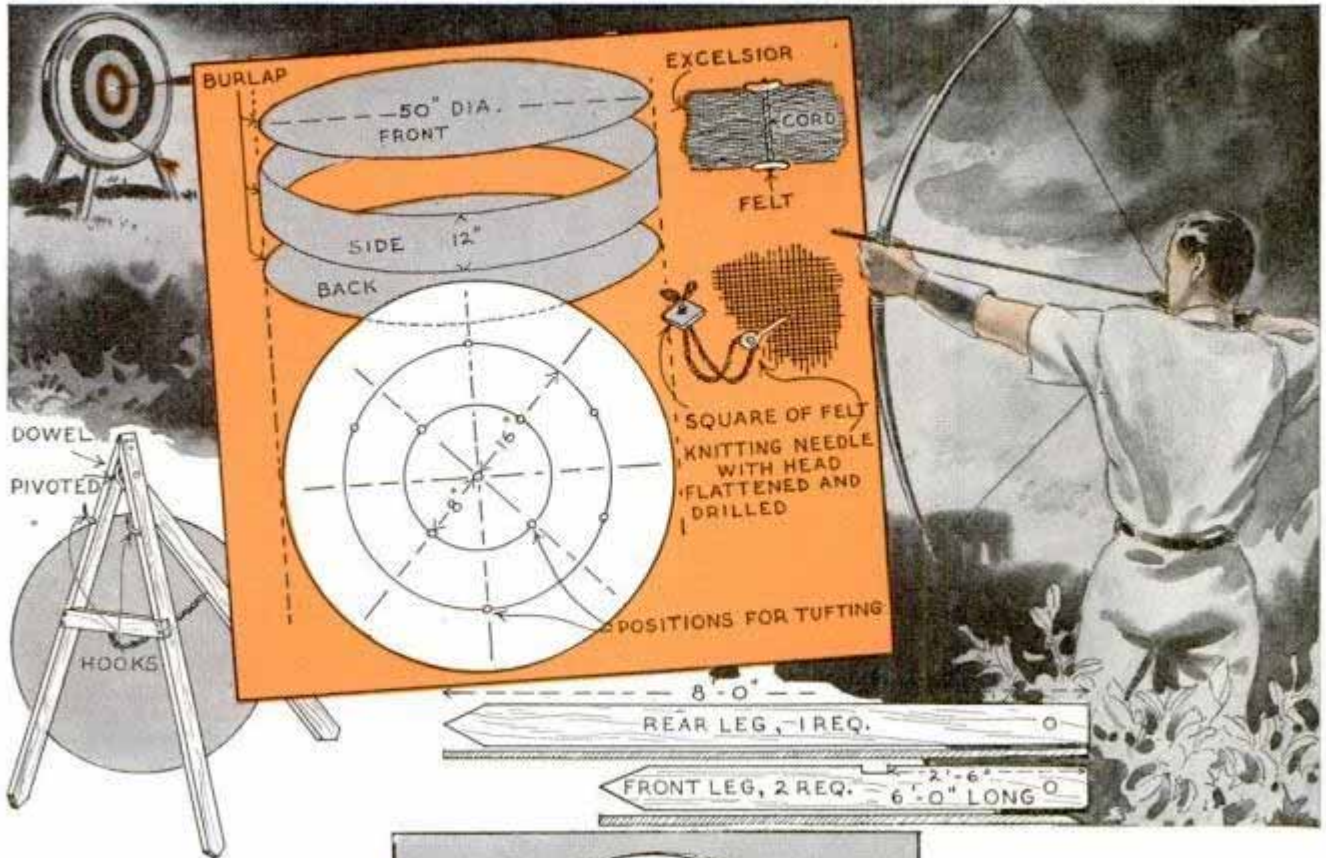

Archery targets varying from 24 in. in diameter to the standard tournament size of 48 in. in diameter are easy to make. First get enough burlap to cut two disks 50 in. in diameter and a strip 12 in. wide for the side. Lay out the circles with chalk and after cutting the pieces out, sew the bottom onto the side. Then pack excelsior or hay into the bag and sew on the top, leaving a good size hole to add more stuffing. Pack tightly, by walking on it, etc., after which you add as much stuffing as possible and sew on the top. The next step is tufting the target, which prevents it from bulging out, and holds the stuffing in place. To tuft the target get a long knitting needle, cut off the head, flatten it and drill a hole for an eye. Tie a piece of felt or leather to the end of a cord, run the needle through the target and draw up firmly, as the bag must be tight to hold the arrows. The target face is oilcloth, sign cloth or muslin. The center of the gold ring is  $9\frac{3}{4}$  in. in diameter and the other rings are  $4\frac{1}{4}$  in. wide. The

colors painted on are, beginning at the center: gold, red, blue, black and white. The values are, beginning at the center: 9, 7, 5, 3 and 1. When the face is dry it is whipped onto the burlap backstop. The target tripod is made of 1 by 2-in. wood. A crosspiece is nailed across the front legs, about  $2\frac{1}{2}$  ft. from the top, and the rear leg is pivoted at the top as shown. Hooks on the front legs near the top are made of large nails by cutting off the heads and filing to a sharp point. Also, a small chain connects the crosspiece and the rear leg. The target should be hooked on so that the center of the gold is at least 4 ft. above the ground. When the face has become worn another can be substituted or whipped over the old face. Keep the target inside when not in use. If it gets wet, drying takes considerable time, and repeated wettings will soon cause it to rot. Besides this, the sun tends to fade the painted rings on the face, causing them to become dingy and not easily distinguished.

—William C. Maxwell, Jr., Anniston, Ala.

# Solving HOME

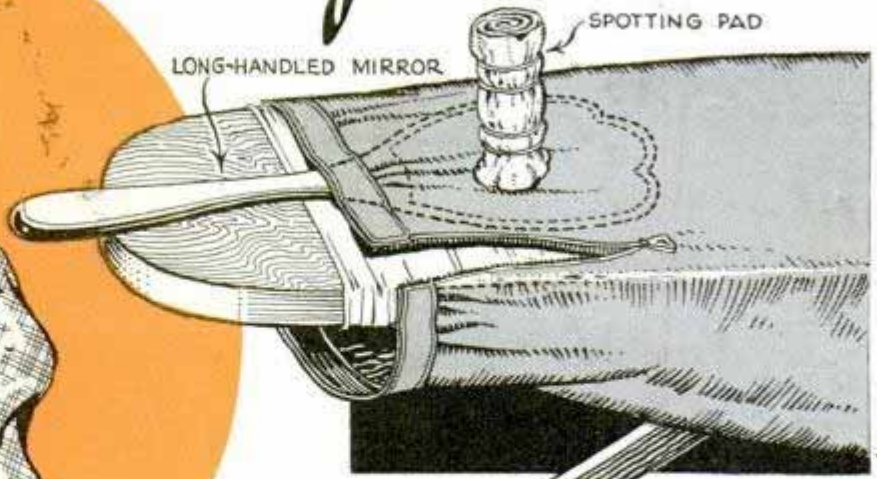

A small mirror is a good substitute in the home for a dry-cleaner's glass-top spotting table on which garments are placed to remove stains. When the glass face of the mirror is located under the spotted portion of the cloth, it keeps the cleaning fluid in contact with the fabric for a longer time so that the substance that caused the stain is dissolved and removed from the cloth quickly.

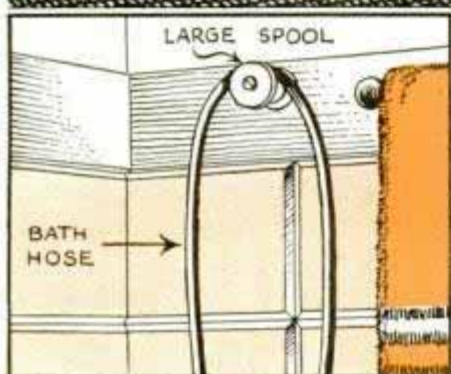

Hang a bath hose over a large spool instead of a nail, so that it won't kink and break.

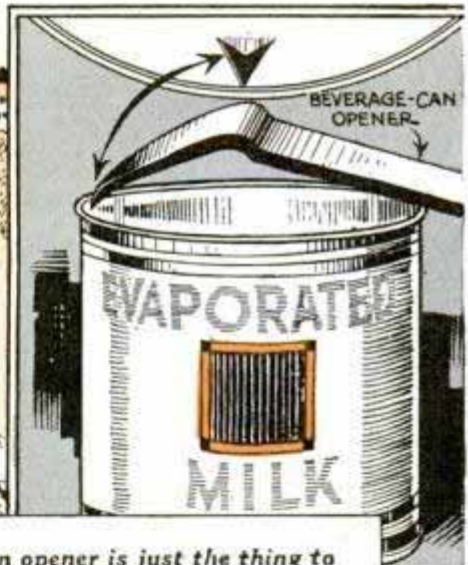
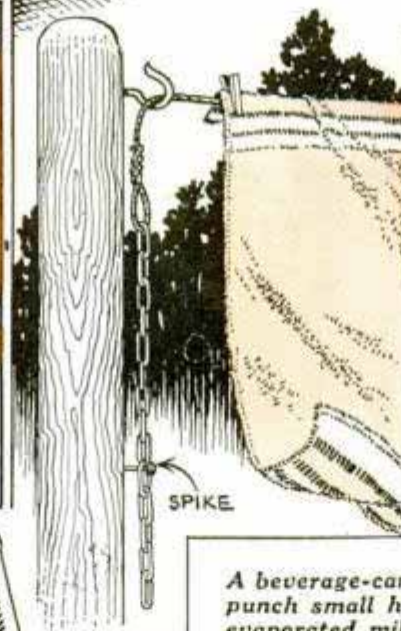

A beverage-can opener is just the thing to punch small holes in the top of a can of evaporated milk. You can tighten a rope clothesline easily by attaching a length of chain to one end so that a link can be slipped over a nail driven in the post.

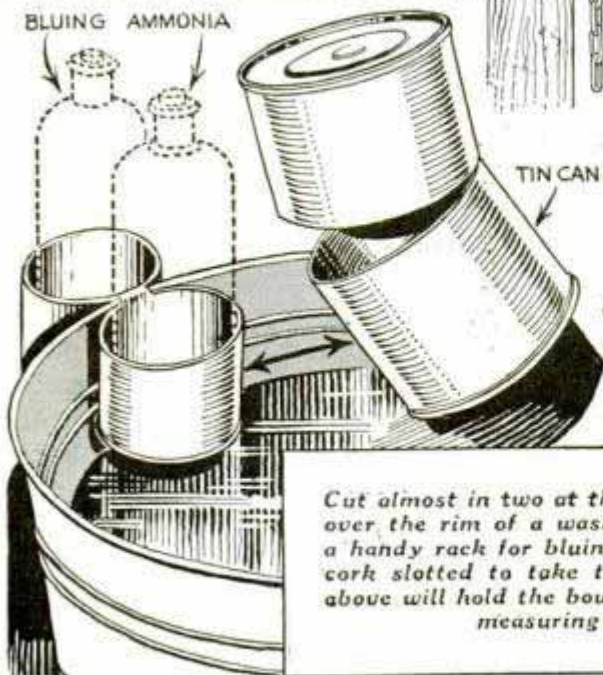

Cut almost in two at the center and folded to fit over the rim of a wash tub, a tin can provides a handy rack for bluing, ammonia, soap, etc. A cork slotted to take the handle of a spoon as above will hold the bowl of the spoon level when measuring out medicine.



# PROBLEMS

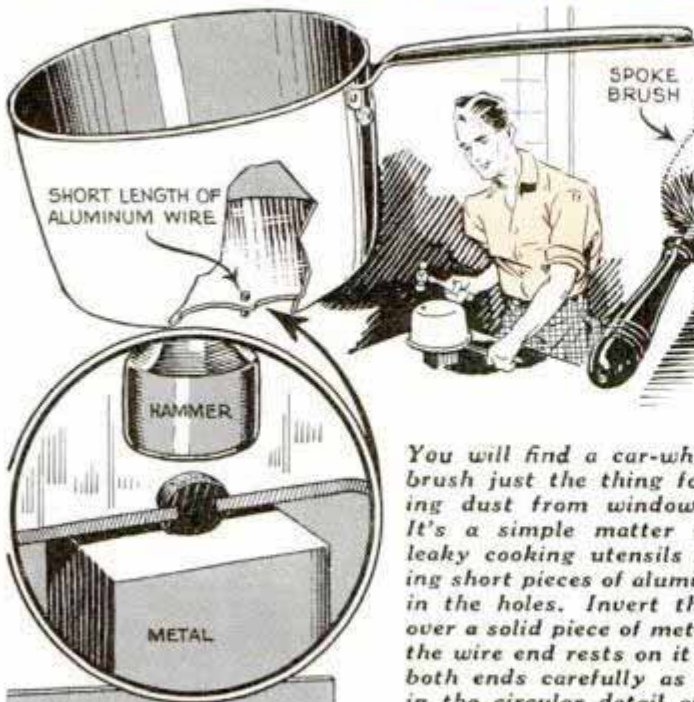

You will find a car-wheel spoke brush just the thing for removing dust from window screens. It's a simple matter to repair leaky cooking utensils by riveting short pieces of aluminum wire in the holes. Invert the utensil over a solid piece of metal so that the wire end rests on it and peen both ends carefully as indicated in the circular detail at the left

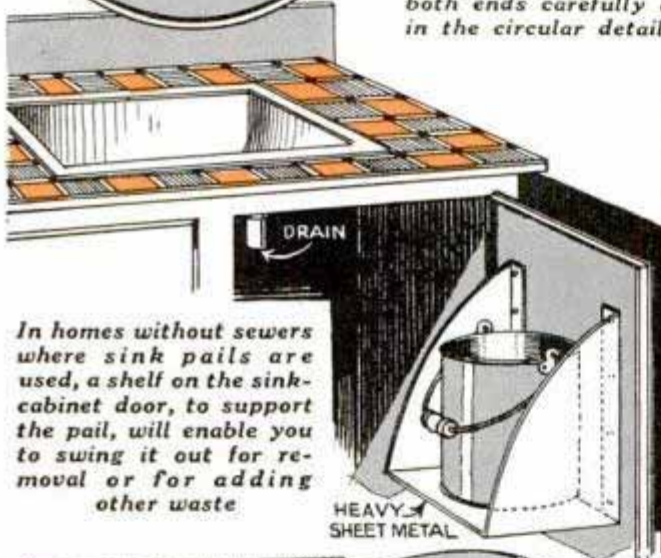

In homes without sewers where sink pails are used, a shelf on the sink-cabinet door, to support the pail, will enable you to swing it out for removal or for adding other waste

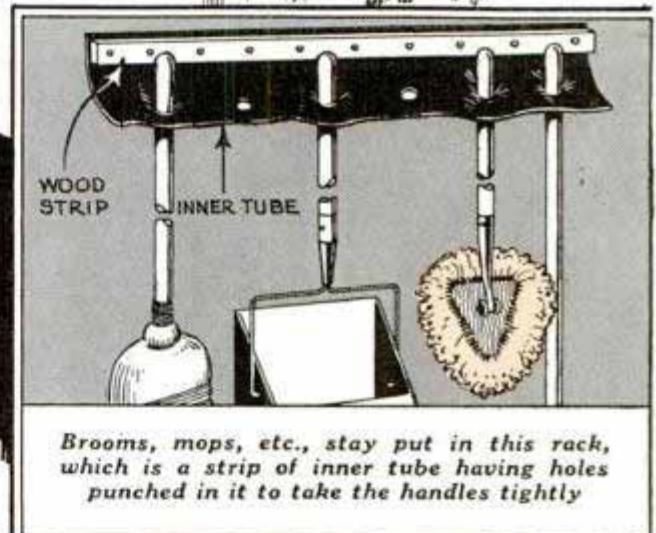

Brooms, mops, etc., stay put in this rack, which is a strip of inner tube having holes punched in it to take the handles tightly

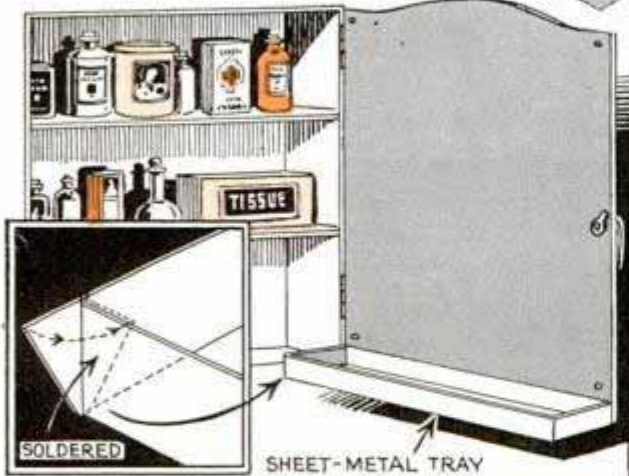

Above, the bottom shelf of a bathroom cabinet is a tray, attached to the door to swing out for easy removal of most-used articles. Right, chain on electric cord prevents pulling it out of the wall socket when washing machine is moved

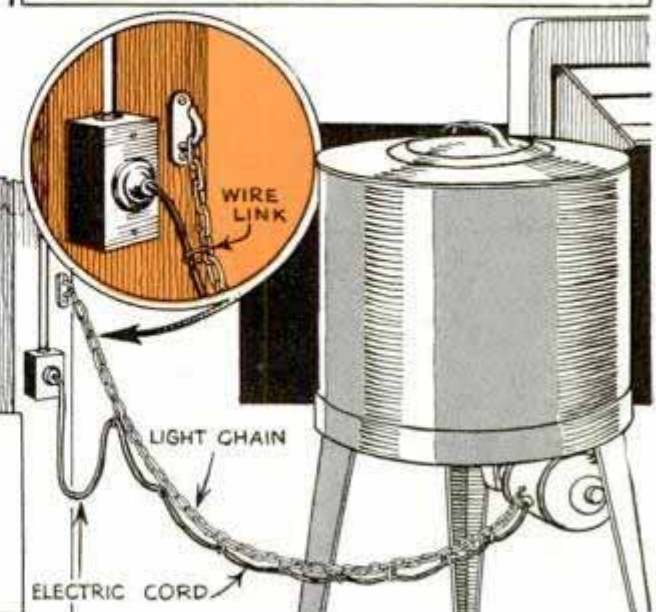

## Notched Stopper Controls Flow of Water in Lavatory



The next time you want water to flow slowly into a lavatory, sink or laundry tub, and do not wish to maintain the water level high enough to run out of the overflow, cut a piece out of the stopper or water plug. It is best to cut out a small section first and then enlarge the opening until it passes the desired amount of water.

## Washer under Thumbtack Head Prevents Tearing Paper

When using thin tracing paper on a drawing board, clip a large cardboard washer under the head of each thumbtack. This provides a larger bearing surface on the paper so that the head of the tack is less likely to tear the paper.

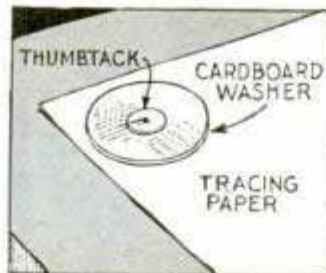

## Sweeper Handle Is Held Upright by Coil Springs



To keep the handle of a carpet sweeper in a vertical position when it is released so that you won't have to stoop to pick it up, use a couple of coil

springs as indicated. If the top of the sweeper is metal, you can solder them in place. If it is wood, small staples can be used to attach them. The other ends of the springs are soldered to the handle. Be sure to attach the springs so that they keep the handle from falling to either side. When you use the sweeper, the springs stretch so that the handle can be held at a good working angle.

## Newspaper Rack for the Lawn or Porch Chair

Because lawn and porch chairs are moved to various places about the home, there usually is no place to put a newspaper or other small article to keep it from blowing away when leaving the chair temporarily.

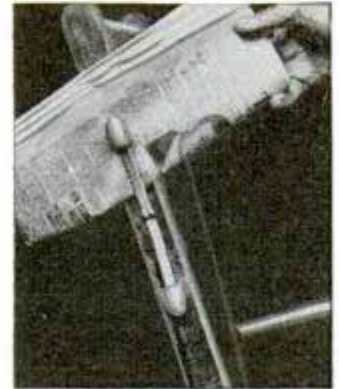

To provide a place or holder, just screw a spring-type shoetree to the chair, and you can slip the paper under the ball ends. File a nick in each edge of the spring and drive the screws in them, bringing the heads down tightly.

## Sun-Tan Bracelets 'Brand' Initials on Your Wrist

Placed around your wrist, these bracelets will sun-tan initials on your skin in a short time. The bracelets are strips of aluminum with your initials cut in them with a jewelers' saw.

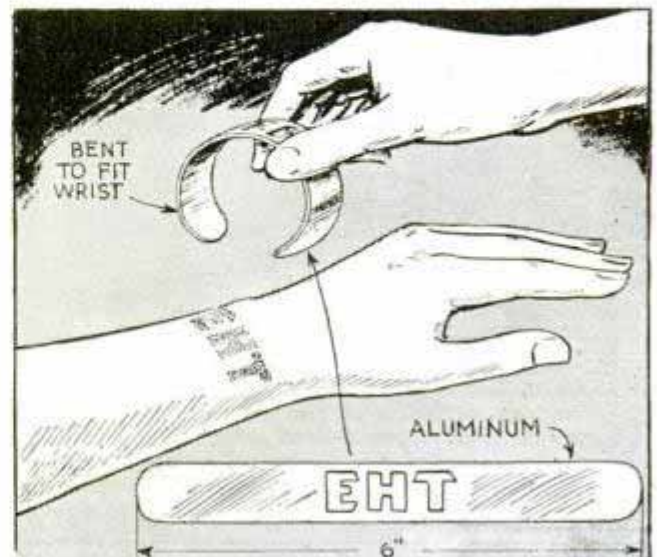

# FAST-WINDING REELS

*give new thrills to kite flying*

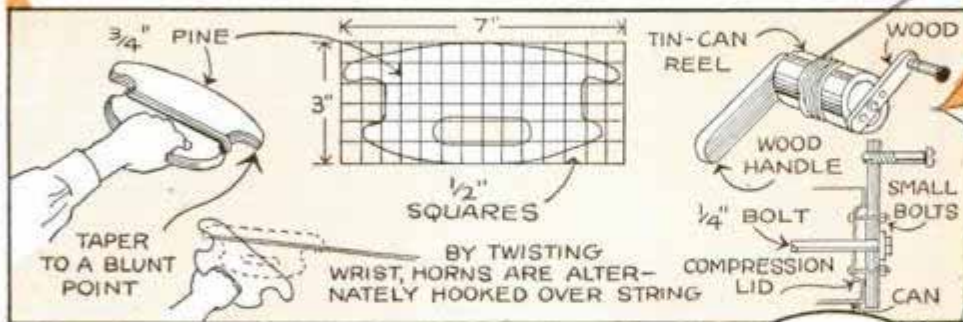

ANYONE can make the flat horn-type string winder shown above, which works by a simple twisting motion of the hand. Another one, which is quickly improvised, is the two-handle affair at the right; it is merely a piece of pine recessed at both ends and drilled for dowels. Below, are shown several other types that are more elaborate and have been designed especially for speed, even winding and ease of handling.

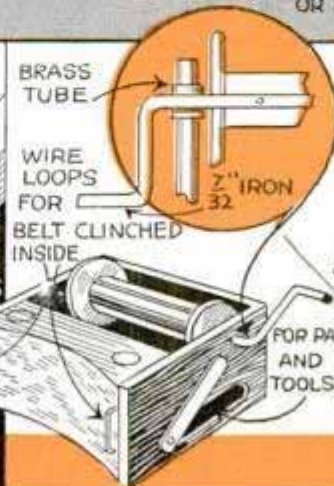
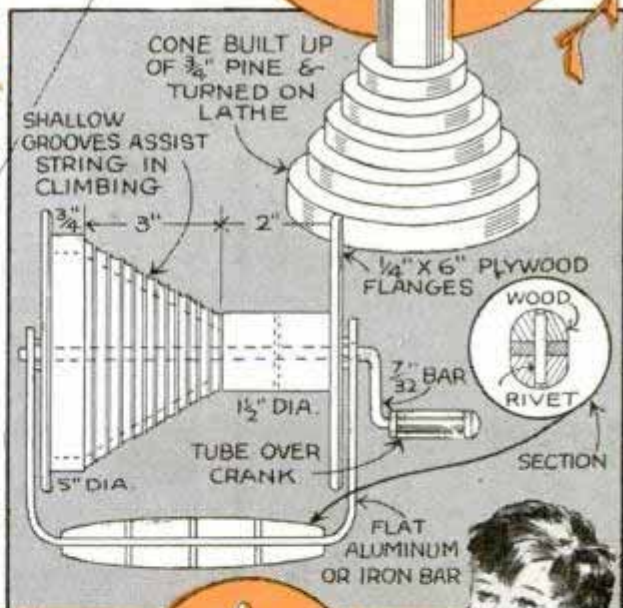
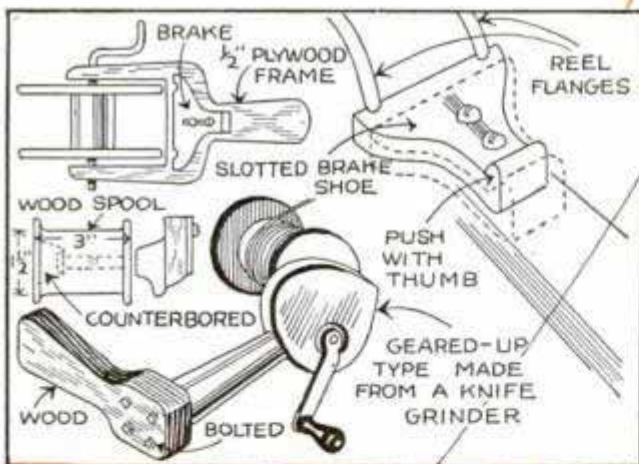
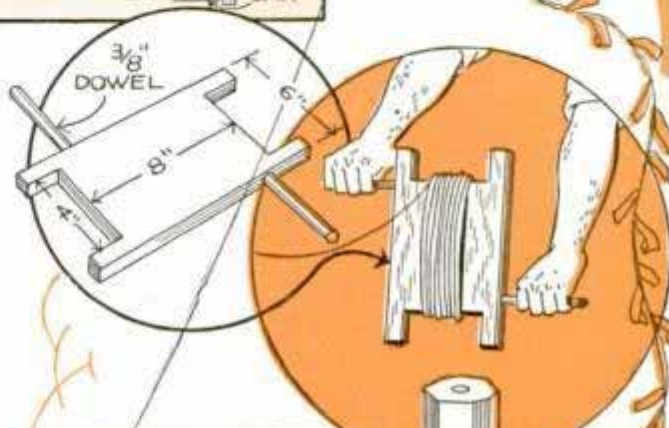

## Talcum Prevents Smudge of Copy When Tracing Drawings



When it is necessary to make a carbon tracing of a detailed drawing, the movement of the hand back and forth over the original is apt to cause smudging of the copy from the carbon. To avoid this and permit the carbon to produce sharp lines where desired, sprinkle a little talcum on a powder puff and brush this over the under sheet before beginning the work.

## Handy Cart to Haul Ice Cakes Short Distances

If you live on a farm and put up your own ice, or if you live in town near an icehouse, this cart is just the thing to carry

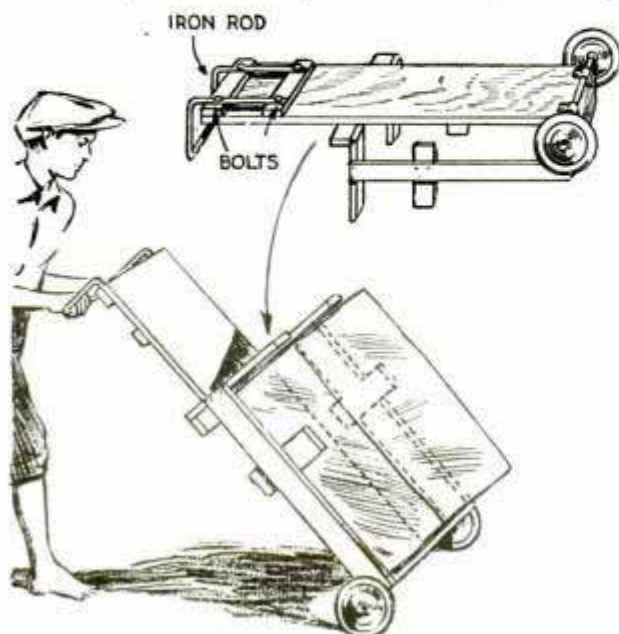

ice to your home for the refrigerator. The wheels and axle are taken from a child's worn-out wagon or baby carriage, and are fastened to a wide board fitted with a handle. This is an iron rod bent to the shape shown and bolted to the cart.

## Clay Tile Keeps Milk Cool

Finding that milk delivered at her door sometimes got too warm before she was able to put it in the refrigerator, one housewife set an unglazed clay tile in a pan of water and told the milkman to set the bottle inside the tile when he delivered it. The tile absorbed some of the water, which, in evaporating, cooled the milk.

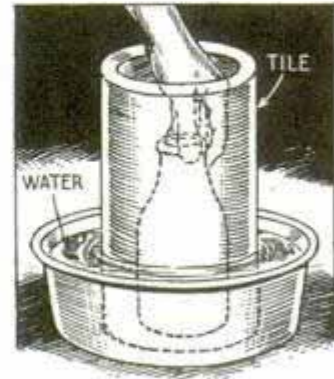

## Split Keg Provides Bird Feeder



Sawed in half through the center lengthwise, a small keg makes an ideal feeder for birds. Before sawing the keg, nail the hoops to each stave and also nail the ends to keep the assembly

from falling apart. Small dowels or skewer sticks are set in holes equally spaced around the edges of each half of the keg to hold them apart. A hardwood pole 6 ft. long supports the keg at a convenient height for placing food and water inside it.

## Fruit Jars Labeled with Crayons

To avoid the work of making labels to indicate the contents of fruit jars, simply write the name of the contents on the jar with a wax crayon. This must be done while the jar is still warm. Various colors of crayons may be used to further classify the jars.



# Callers Leave Note in Box While You Are Out

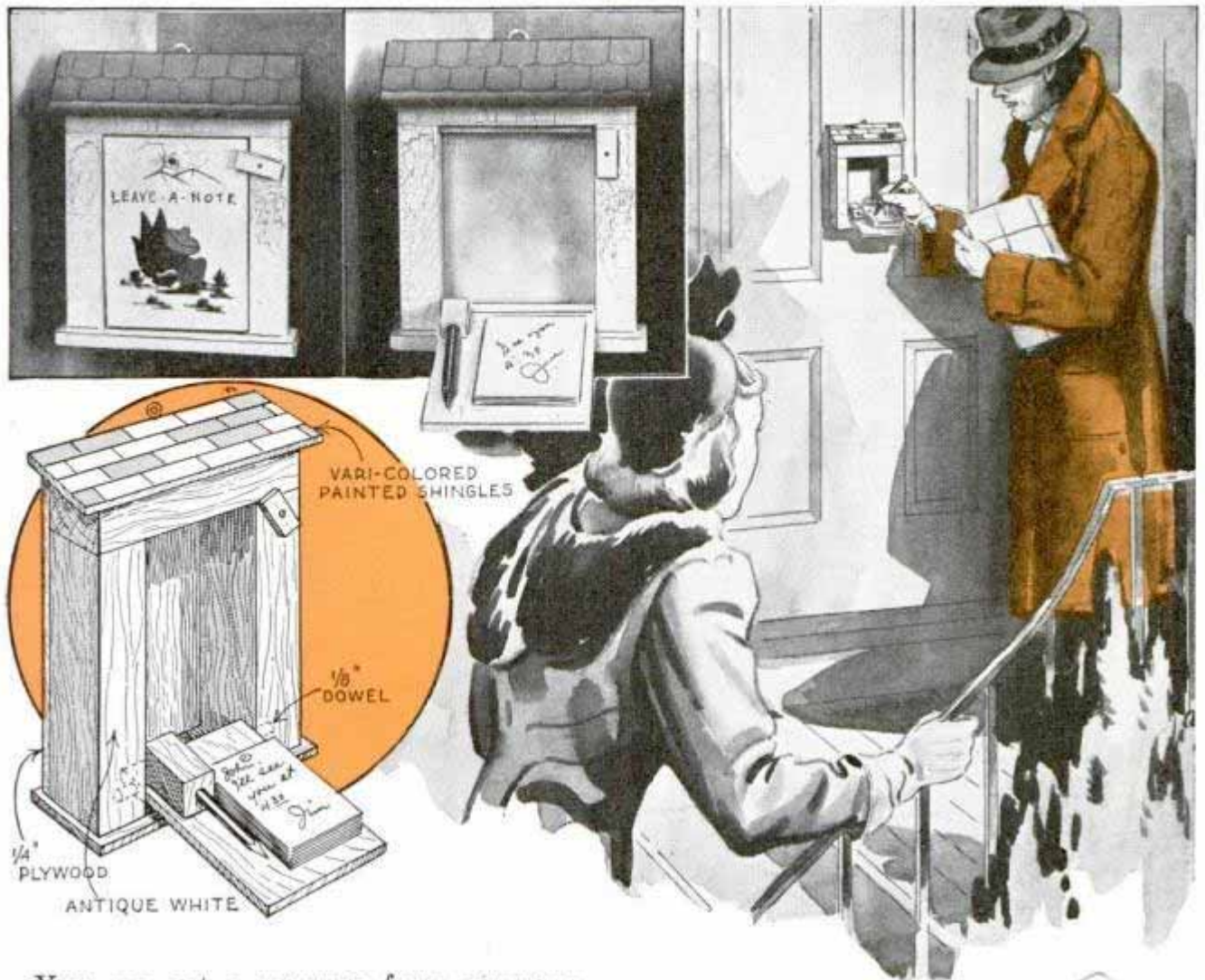

You can get a message from someone who calls at your home while you are out by making it convenient for a note to be left. A tiny cabinet with pad and pencil inside, is attached to the outside surface of

the door. The cabinet door is pivoted with two small dowels at the bottom, and a small turnbutton holds it in a closed position to protect the pad from the weather.

## Camper's Portable Seat Strapped Quickly to a Tree Trunk

Attached to the trunk of a tree by means of two straps and a buckle, this seat takes little space in your camp equipment. The seat is tilted to any angle by means of a brace, which has a pointed bolt in the lower end to engage the tree. The rear edge of the seat is curved to fit against the tree in such a way that pointed bolts penetrate the bark. The bolts should be a snug, drive fit in both the seat and brace so that they will not fall out when the seat is packed. If the seat is cut from hardwood, there will be less tendency of the bolts splitting out. Facing the edge with thin, flat iron and drilling the bolt holes through it is a further improvement.

—Everett Hanson, Argyle, Wis.

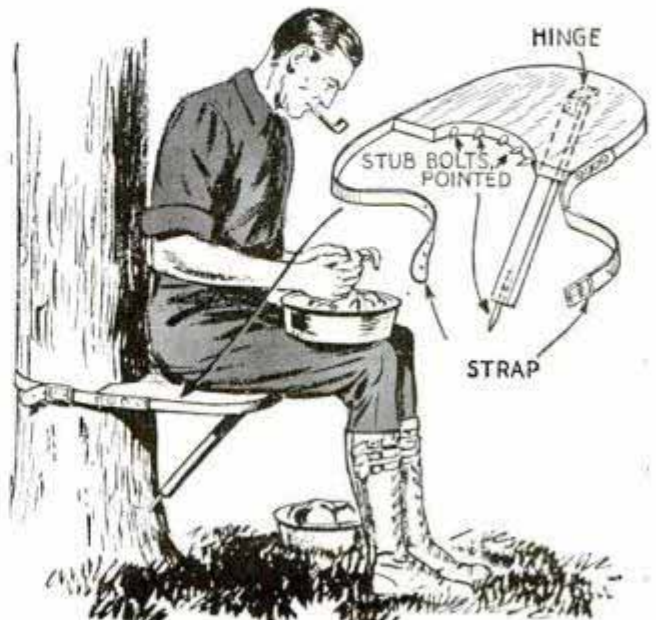

# SHELVES

By  
WAYNE C. LECKEY

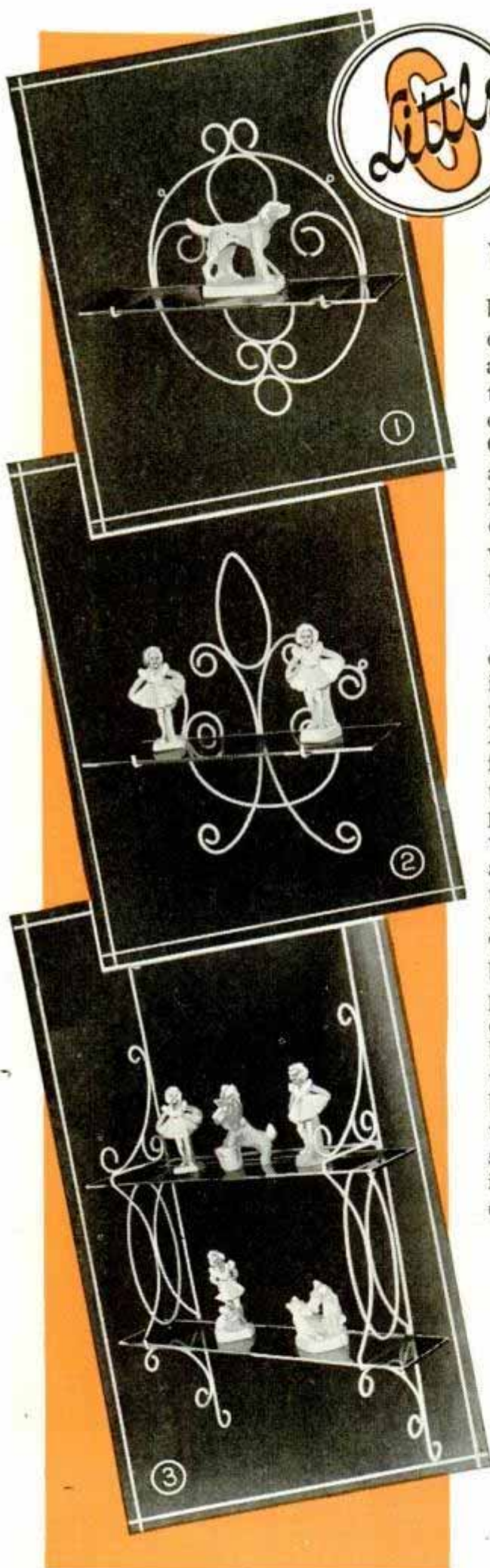

WHITE-ENAMELED wire and blue glass are combined in these dainty bric-a-brac shelves for the home. However, the color combinations can be varied and the shelves are equally attractive if finished in pastel tints of green, blue or pink and fitted with clear, white, black or other colored glass. Only a few ordinary hand tools are needed, and you'll find it surprisingly easy to shape No. 9 galvanized wire to produce any of the designs shown in Figs. 1 to 7 inclusive. While wire was used in all of these, the two-shelf types, Figs. 3 and 7, can be made of  $\frac{1}{16}$  by  $\frac{1}{2}$ -in. flat iron, joined with small rivets.

Begin by making a full-size paper pattern, enlarging the drawings on paper marked off in 1-in. squares. In making the two-shelf types, Figs. 13 and 21, an assembly board, Fig. 9, to which your paper pattern can be fastened with thumbtacks, will aid in keeping the work straight and flat while soldering the parts together. The assembly board is fitted with a narrow strip along the rear edge, against which all parts must make contact so that a perfectly straight edge will be had when finally joining the remaining upright. The exact length to cut each part before bending it, can be determined easily by simply forming a length of wire solder directly over the curved outline of the pattern. When bending the wire, clamp a small adjustable wrench in a vise as shown in Fig. 18. Then, by feeding the wire between the jaws of the wrench a little at a time with a repeated, slight, sideward pull, and frequently checking it with the pattern, you'll find the job comparatively simple.

Parts such as the ovals, Fig. 13, which are soldered to the outer surface of the sides, and the circular parts required in Figs. 12 and 15, can be formed more easily if the wire is bent around wooden forms such as shown in Figs. 10 and 16. Fig. 22 shows the method of splicing these parts together by first temporarily spot-soldering the wire at the lap and then sawing through both at an angle. The beveled ends of the wire are tinned with the iron and soldered together, after which the splice is smoothed up with a file.



*in*  



---

*metal and glass*  

---

Before soldering the parts together at each point of contact, small netting staples will be found handy for temporarily holding the wire over the outlines of the patterns as in Fig. 9. A freshly cut potato or an ice cube, when placed on a previously soldered joint, will keep the wire relatively cool, so that when applying the iron to a near-by part, the heat will not loosen the adjacent joint. Fig. 8 shows how the side frames of the two-shelf brackets are joined together with stretchers, angle-bent at the ends, and soldered to the back edge at the shelf. In Figs. 14, 20 and 23, you will notice that the extending supports for the glass shelf are an integral part of the assembly, whereas, in Figs. 11 and 19, L-shaped supports bent as indicated in the insert detail of Fig. 17, are simply soldered to the frames at points indicated in each respective drawing. Small screw eyes cut off within  $\frac{1}{8}$  in. from the eye and soldered to the wire provide a means of hanging the shelves. It is important that these be soldered well, especially on the two-shelf types. Flow a generous amount of solder around the base of the eye.

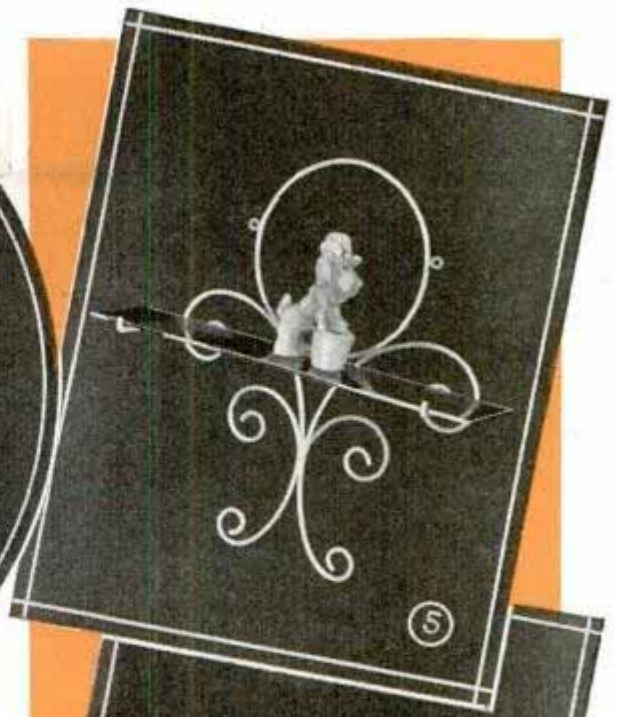
Now for finishing the frames. Go over all the joints and smooth them with a fine file. If you have used flux paste in soldering, carefully wipe the work clean. A specially prepared metal surfacer, obtainable





ALL PATTERNS ENLARGED FULL SIZE ON 1" SQUARES



from your local paint store, should be applied to the wire first. This will prevent chipping of succeeding paint coats. This can be applied with brush or spray, being careful to cover all parts. Allow to dry thoroughly. Follow this with two separate coats of high-grade semi-gloss enamel of the preferred color, allowing each to dry thoroughly before applying the next. The popular antique-white effect can be acquired by applying a light coat of burnt umber glaze over a coat of bone-white enamel and then, while still wet, wiping off the glaze in a haphazard manner to leave





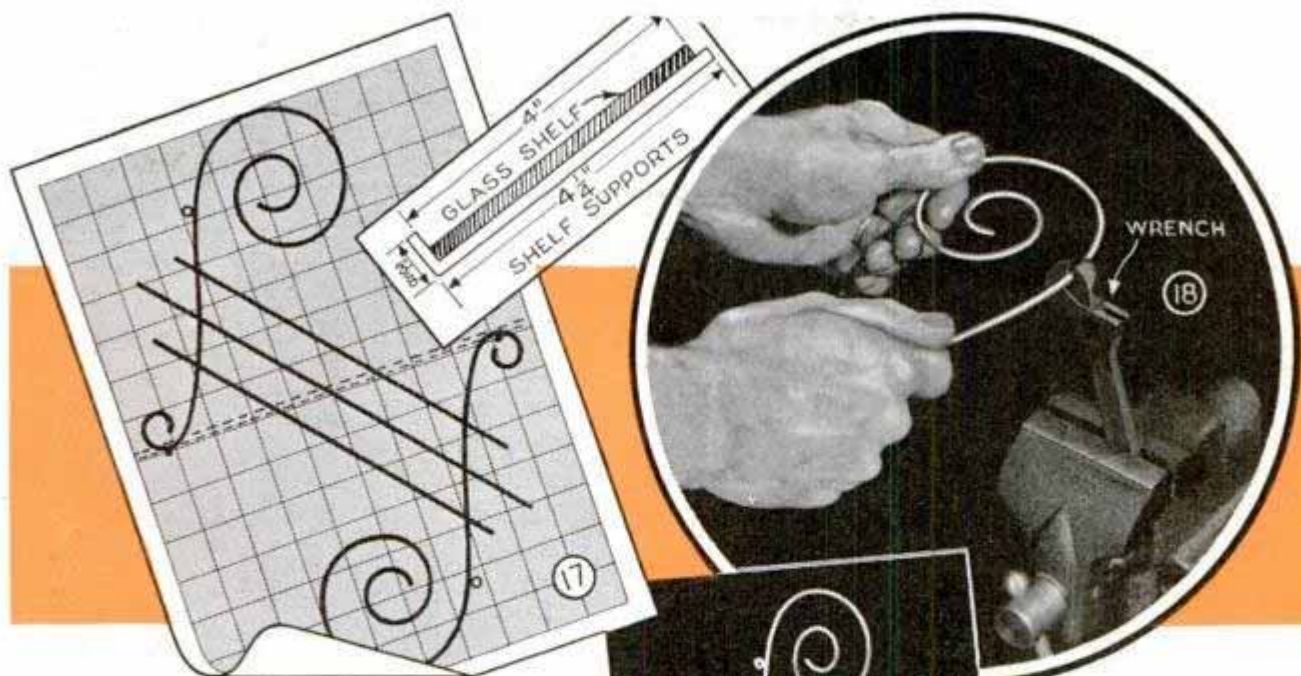

some traces of the glaze in the corners.

Glass in various colors is available to use for shelves. Highly polished sheet plastic is also appropriate. In the five-and-ten-cent stores you will find glass shelves with nicely rounded edges. If desired, plain hard-pressed board can be used and painted a contrasting color. The designs given are dimensioned to support shelves 4 in. wide. For the two-shelf brackets, the glass should measure 18 in. long, while a 13-in. length will do for the smaller, single-shelf designs. Where shelves are cut from glass on hand, it is essential that the sharp, exposed edges be removed. This can be done by rubbing the edges with a small hand stone, dipped occasionally in turpentine.

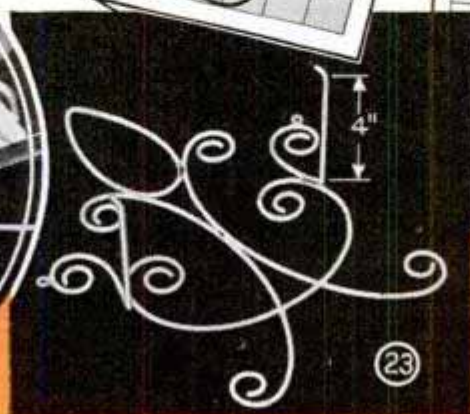
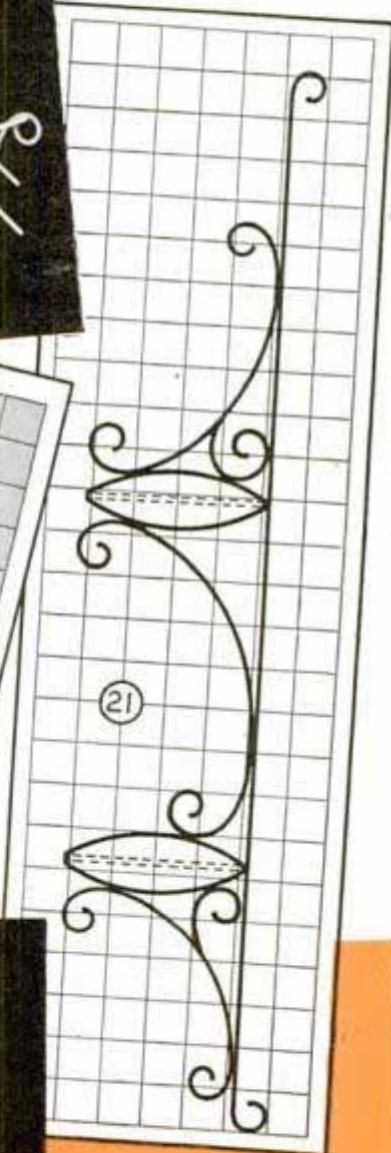
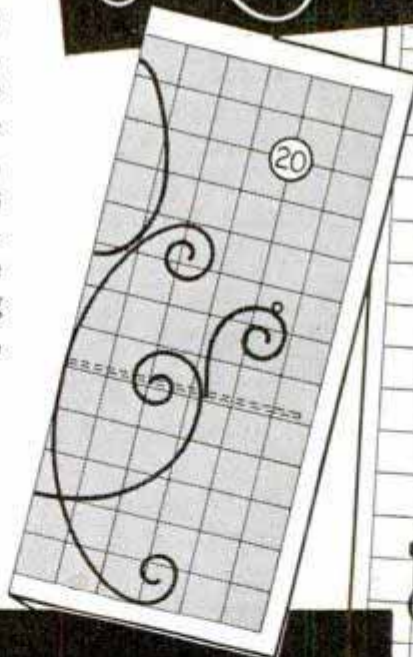
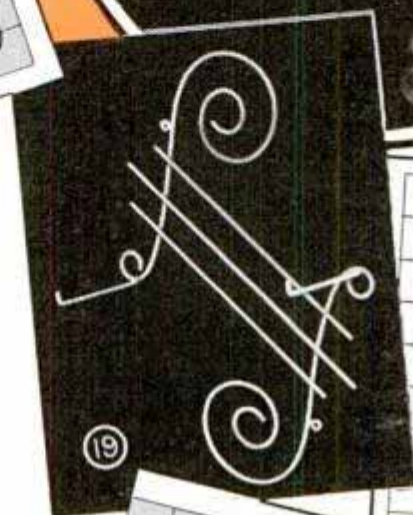

## Molding Near Bottom of the Door Avoids Water Blowing under It

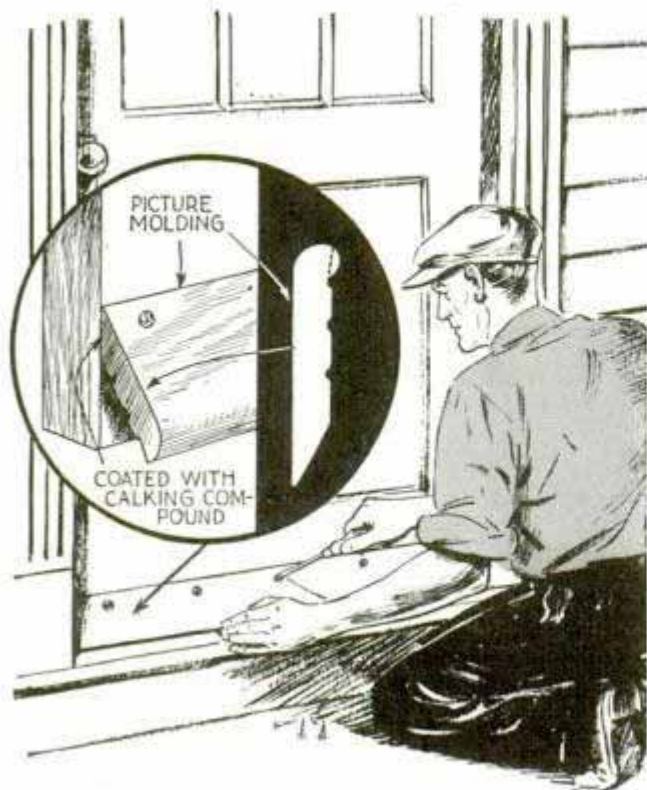

If the wind blows water under a door when it rains, a strip of picture molding of the type shown, screwed to the door as indicated, will help prevent this trouble. It is best to saw off part of the beaded edge as indicated by the dotted lines in the end view of the molding. Water will not pass between the molding and door if the edge is coated with calking compound before screwing the molding in place.

## Muffler Cutout for Outboard

It's not much of a job to install a muffler cutout on your outboard motor. Most motors of this type have a small opening in the muffler covered by a screw-on plate. All you have to do is remove the plate and

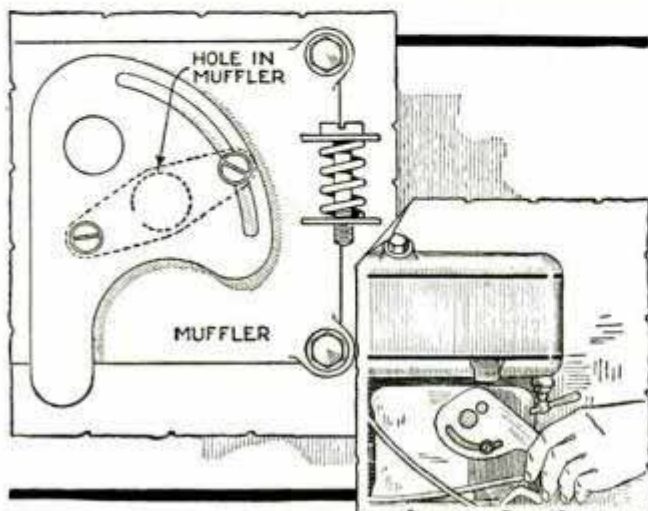

then cut a piece of aluminum or brass to the shape shown and pivot it over the opening so that the latter can be covered or uncovered.

## Painting a Number of Tack Heads at One Time

A workman who needed a number of tacks having the heads painted a certain color did the job quickly with the aid of a piece of screen wire. This was nailed to a small wood frame and the tacks emptied onto it. A little shaking quickly caused the tack points to penetrate the screen mesh so that the heads were exposed as indicated. A few strokes of a brush applied the paint in a jiffy.

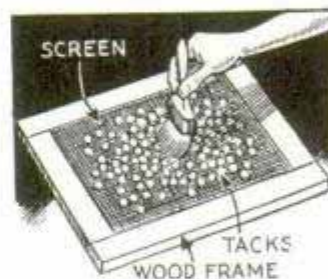

## Fishhook Holder Is Waterproof

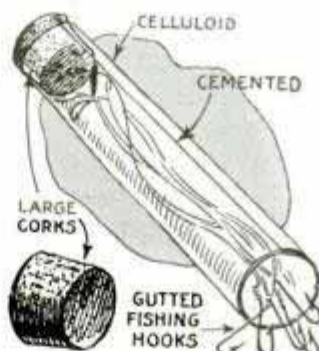

A piece of clear sheet celluloid rolled to form a cylinder and cemented together with acetone provides a handy holder for gutted fishhooks. Such a holder, when plugged at the

ends with corks, is waterproof, will not sink if dropped into the water, and is transparent so that you can see the hooks.

## Hinge Screws Kept in Cardboard to Prevent Loss

When you remove wood screws from hinges and other places, drive them into a piece of thin cardboard so that they cannot roll around and become lost. If the screws are put away temporarily, the cardboard can be labeled to identify them.—Opie Read, Jr., Chicago.

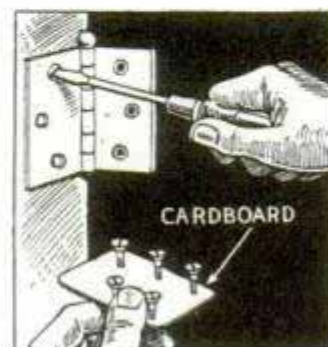

# This Chairside Table Has Painted Iron Legs

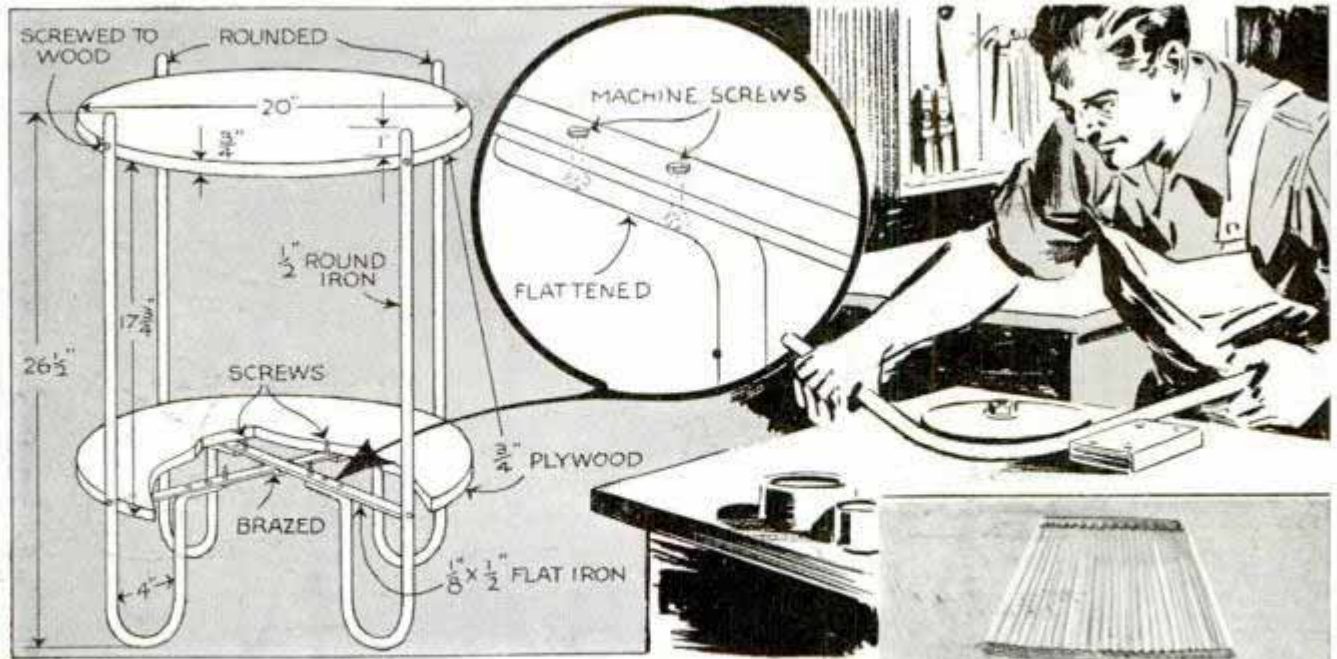

Combining wood and metal, this table is an easy piece to build. Cut out the top and shelf with a keyhole saw if a band saw is not available. For the legs, you use  $\frac{1}{2}$ -in. round iron rod. Each leg has a loop bent at the lower end and the short return portions are bent at right angles and drilled for riveting to flat-iron cross-pieces. These assure rigidity, but they may be eliminated if you wish to screw the return portions of the legs directly to the shelf. Holes are drilled and counterbored in the legs to take oval or flat-head screws, which are driven edgewise into the shelf and top. You can construct the table without any brazing or welding although some may prefer this method. The upper ends of the legs are ground round. Paint the legs white and the shelf and top a pastel shade to go with the color scheme of the room.—E. M. Love, Monterey Park, Calif.



## Gun-Checking Tools Shaped from Three-Cornered Files

If you have a gunstock that you would like to decorate, a couple of tools for the job can be made inexpensively from two files.

You will have to draw the temper from the files before working on them and then reharden them after the work has been done. The spacing or double-edge tool is made from a square file about 5 in. long. The details show how the end of the tool is shaped. The tool for deepening grooves made by the double-edge tool and giving the checkering a pointed effect is made from a three-cornered file.

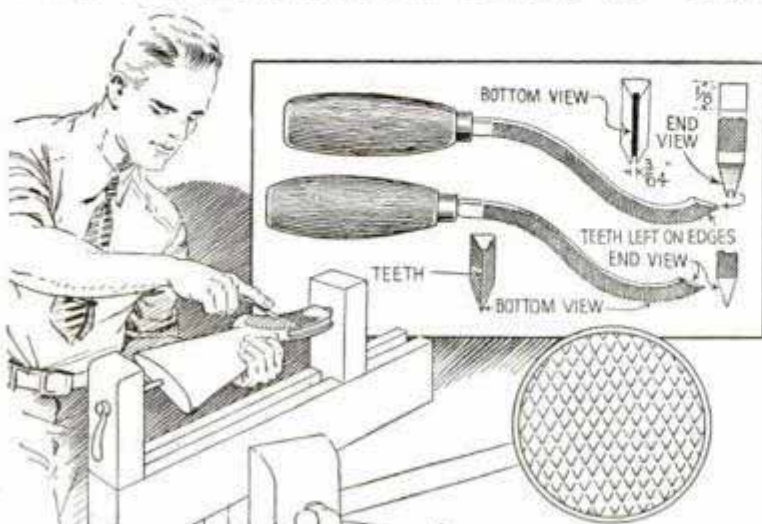

☛ Tomatoes can be peeled in a jiffy if held on a fork in a flame and turned to loosen the skins.

## Drill-Press Motor Has Attachment on Lower End for Sanding

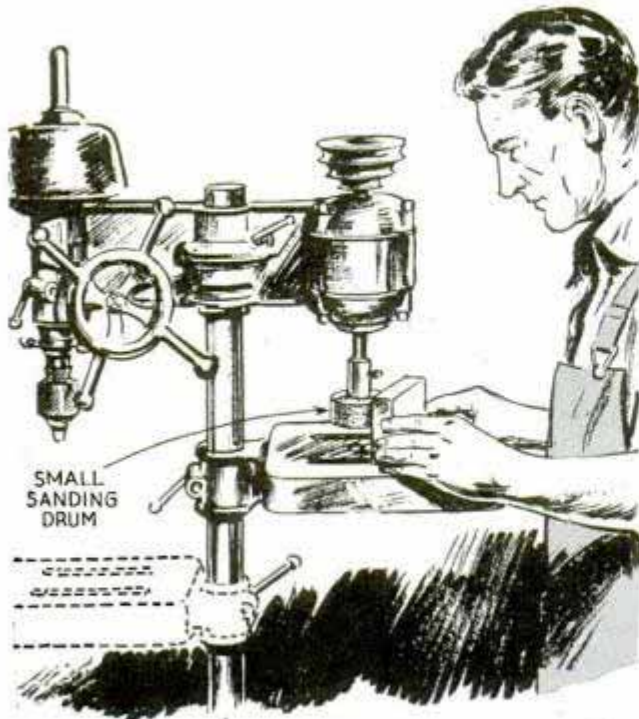

If you have a floor-type drill press on which the armature shaft extends from the lower end of the motor, sanding and other work can be done with it by making the proper attachments to fit the end of the shaft. The drill-press table can be raised and swung around under the motor to support the work.

## Caster Cup Serves as Applicator When Using Cleaning Fluid

Fabric-covered caster cups of the type used under furniture legs are handy as applicators for cleaning fluids in removing spots from garments. Just dampen the fab-

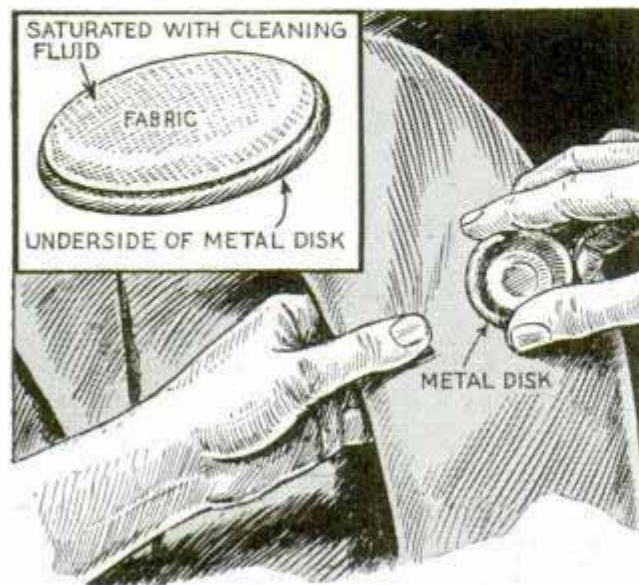

ric of the cup with the fluid and then use it to rub the spot to be cleaned. The cups can be obtained in ten-cent stores.

## Binder for Your Printed Papers from Brass Tubing

Having a number of papers he wanted to file in pads, one man slit brass tubes on one side, pried the slit open and inserted the papers. Wire eyes were then soldered to the tubes so that they could be hung up.

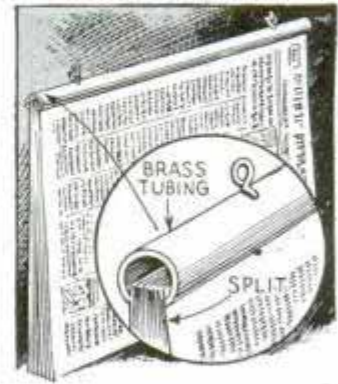

## Door Is Sanded to Avoid Dragging without Removing It

When a door needs a slight dressing on the bottom to avoid dragging, one carpenter does the job by simply swinging the door back and forth across this sheet-metal sanding block. This makes it unnecessary to remove the door. The metal is bent slightly convex and the sandpaper is folded over it so that the spring tension of the metal forces it against the wood.

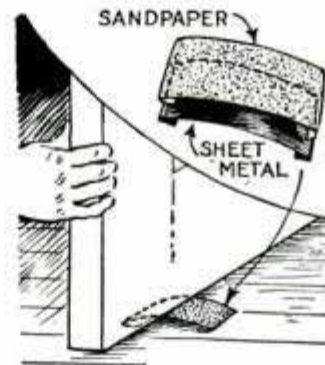

over it so that the spring tension of the metal forces it against the wood.

## Toes of Tennis Shoes Reinforced with Adhesive Tape

Toes of tennis shoes will not wear through quickly if you line them on the inside with adhesive tape. This acts as a reinforcement where your toenails rub against the shoes.

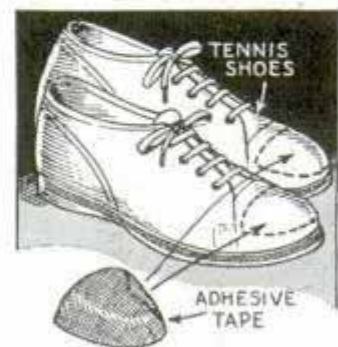

☐ Squeaks in a floor often can be eliminated by simply working fine graphite into the joints between the boards.

# Non-Stop MAIL EXPRESS

*has automatic pickup and delivery*

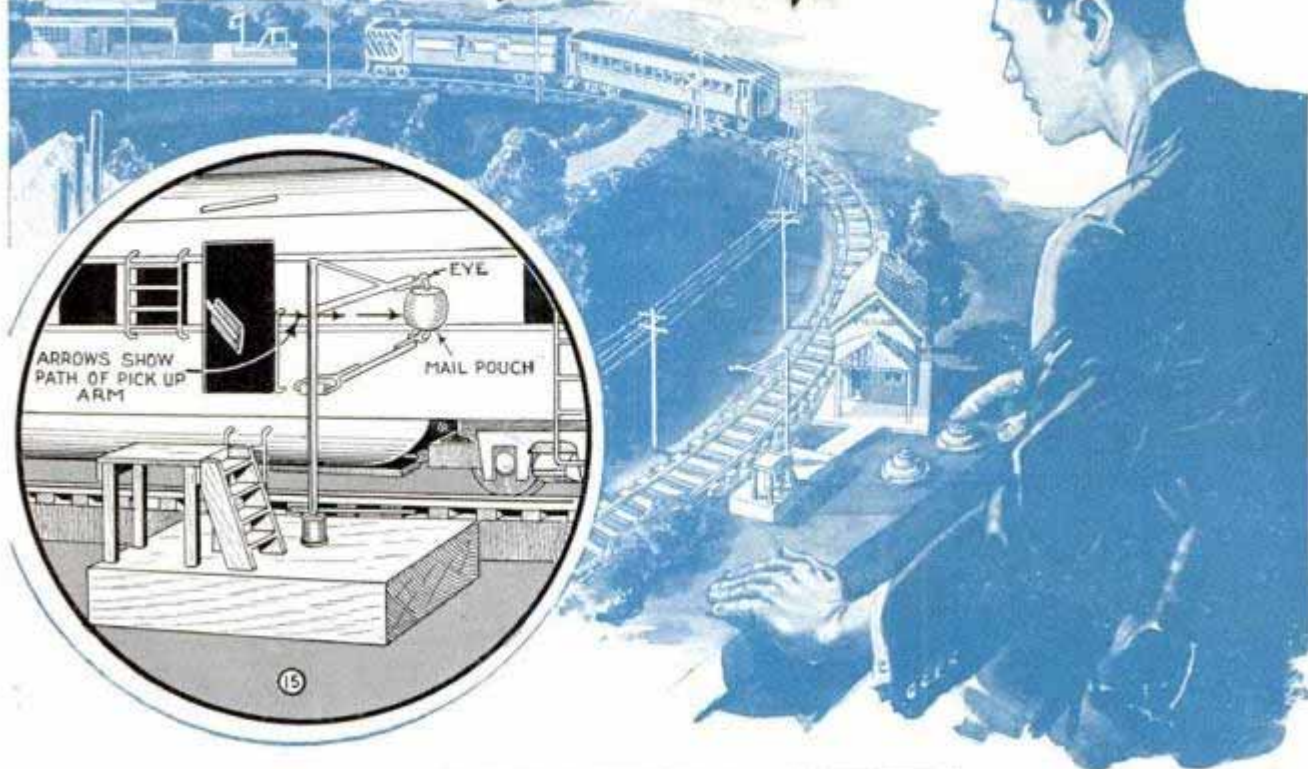

By ALEXANDER MAXWELL

## PART II—The pickup and ejector, mail-pouch chute and platform mail crane

**Y**OUR mail car with its removable top has been completed virtually except the electrical pickup, ejector, chute and mail crane. Colors to paint the outside of the car were given in Fig. 12 of the last installment, but if you desire, the painting job can be left until last to avoid acciden-

tally scratching the finish while installing the interior "machinery." Before working on the interior, it is a good policy to remove the motor unit. The delicate fittings such as ladders, sun visors, etc., should be left until the last to avoid bending or breaking them.

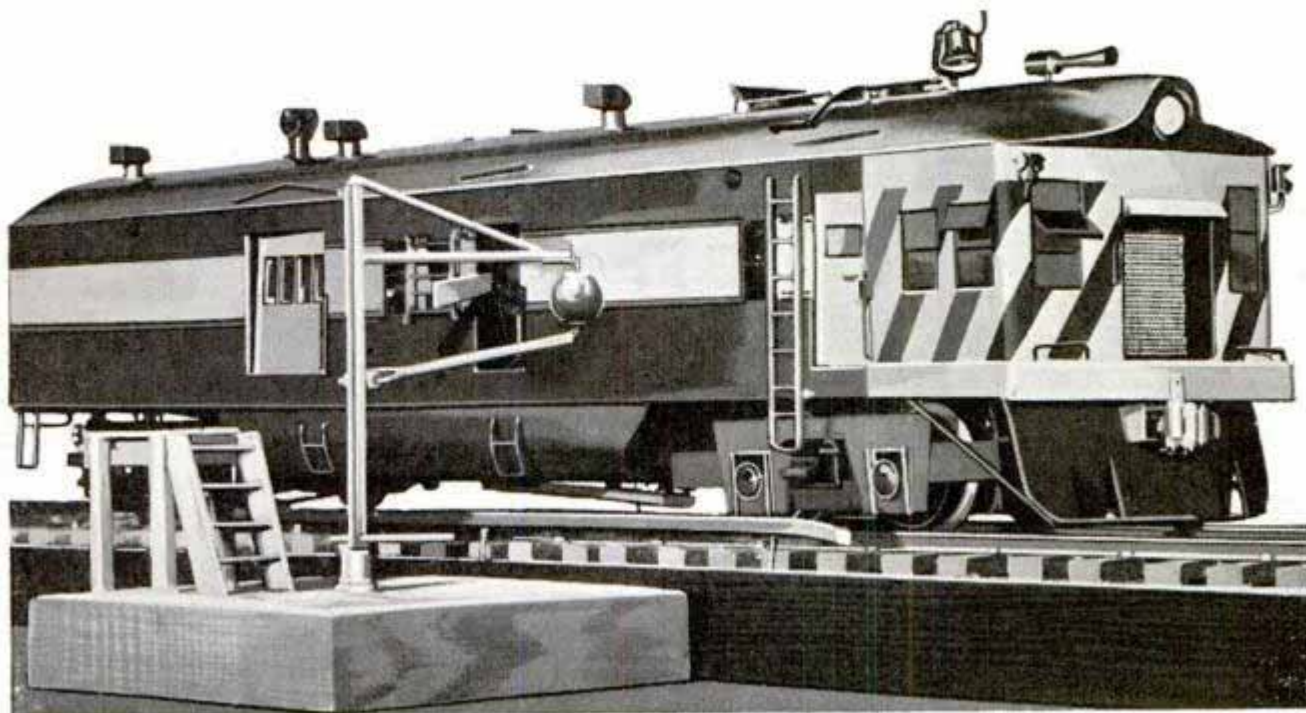

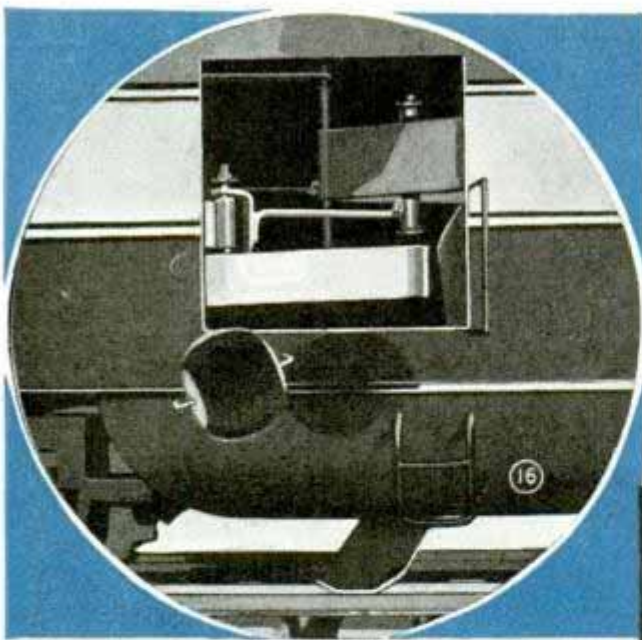

The tiny mail pouch comes bounding out as the car rushes past

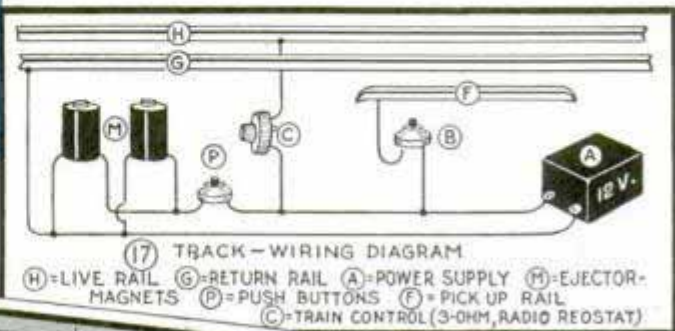

(17) TRACK-WIRING DIAGRAM  
 (H)=LIVE RAIL (G)=RETURN RAIL (A)=POWER SUPPLY (M)=EJECTOR-MAGNETS (P)=PUSH BUTTONS (F)=PICK UP RAIL (C)=TRAIN CONTROL (3-OHM, RADIO REOSTAT)

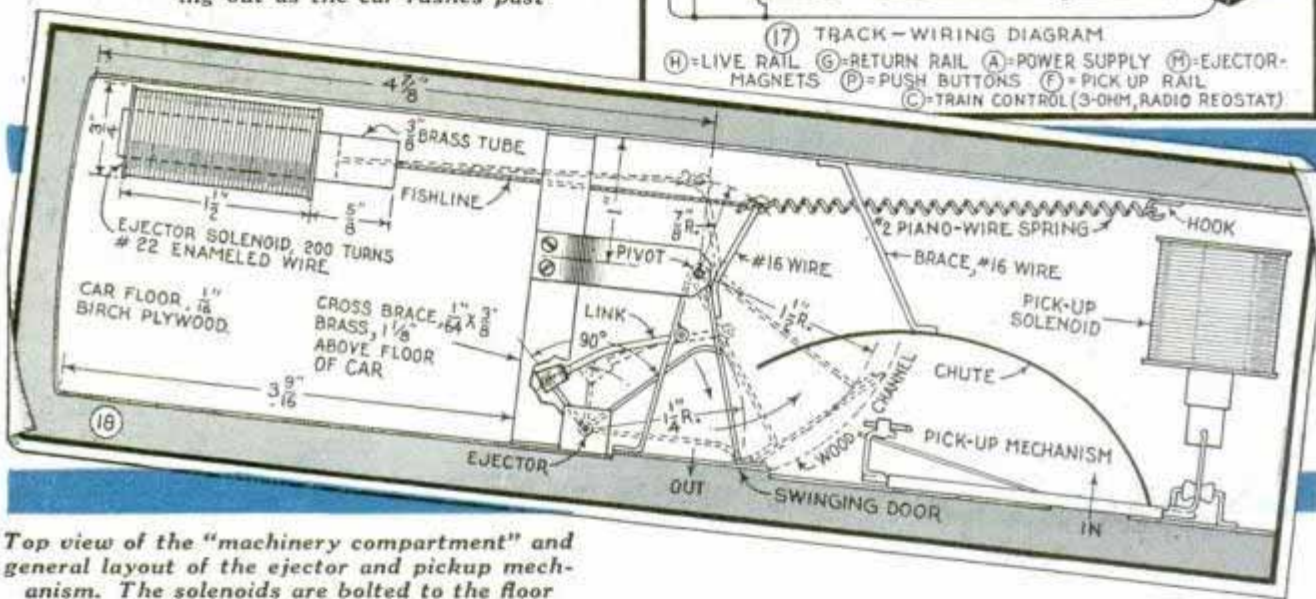

Top view of the "machinery compartment" and general layout of the ejector and pickup mechanism. The solenoids are bolted to the floor

The four stationary car doors are made of thin sheet metal. Enough material can be obtained from a 2½ by 3½-in. film-pack case to make all of them. Your local photo finisher will give you one. Windowpanes in the doors are simulated with black, gray and white paint. The door at the rear end, Fig. 14 of Part I, is left black. Fasten the doors in place with celluloid cement. No doors are required for the right-hand "post-office" and "express" openings as these are part of the pickup and ejector system.

In addition to the electric motor, the pickup and ejector system take up most of the space inside of the car. There are two solenoids — electromagnets, which, when energized cause an iron plunger to move in a central tube. Both solenoids are bolted firmly to the car floor, which is thin

plywood. The ejector should be installed first, as the exact location of the pickup and the chute is dependent on the space occupied by the ejector mechanism. As shown in Fig. 17, the latter, which opens the swinging door and pushes out the mail pouch as in Fig. 16, is held in position by means of a coil spring made of No. 2 steel piano wire. When current energizes the rear solenoid, the plunger is drawn toward the center of the coil, pulling the fishline with it, which works the lever system. In a split second the current is turned off, the

plunger is released and the spring pulls the door shut. The pull of a solenoid is quick and violent. Therefore, the eye should be sweated securely into the plunger, Fig. 20, and the strongest and most flexible fishline available should be used. The pull begins just as the plunger enters the coil and drops off as it passes the center. To get the snappiest action, the plunger should lie at rest with one end just inside the coil. The pivot for the swinging door, Figs. 18 and 20, is sunk into a hole bored through the floor and underbody, and the upper end is braced by a bar soldered crosswise in the car. All of the bushings are loose fits so that the entire assembly is free to move without binding. The door must be slightly smaller than the opening.

The pickup mechanism works as follows: The mail pouch, which is suspended be-

tween the arms of the mail crane on the platform as in Fig. 15, is released from the crane by the pickup arm in the car, Fig. 19, when the arm is raised to a horizontal position by the solenoid that controls it. A chute guides the pouch so that it reaches a position at rest in front of the closed swinging door from which it will be pushed out later. The pickup mechanism is detailed in Figs. 18, 22 and 23. As the contact shoe (Figs. 4, 8 of Part I, and Fig. 16 of this installment) engages the pickup rail, the solenoid pulls in the plunger. The attached fishline passes over a pulley and up to a lever arm which pulls down the parallel

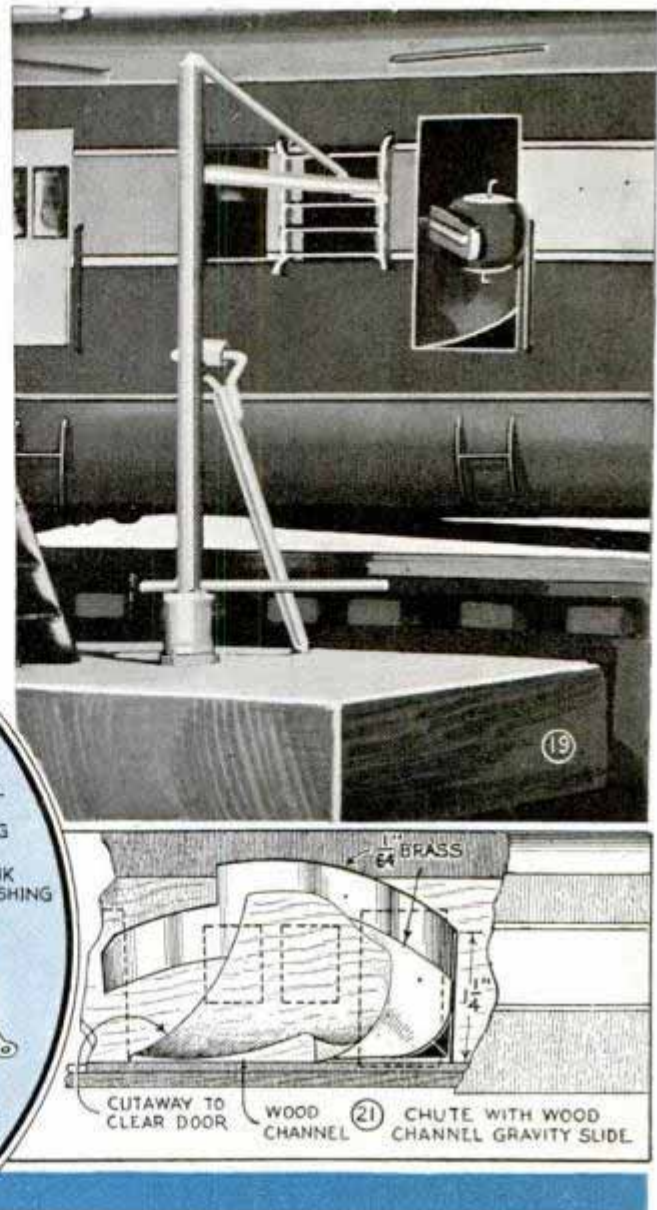
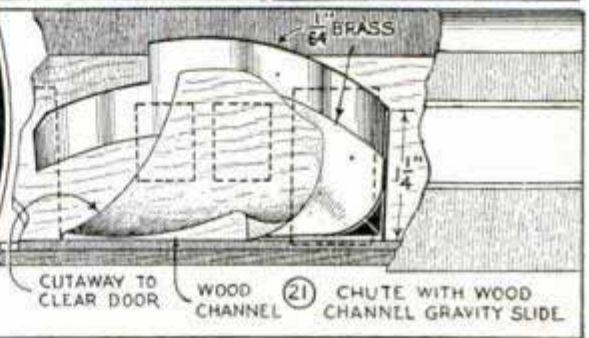
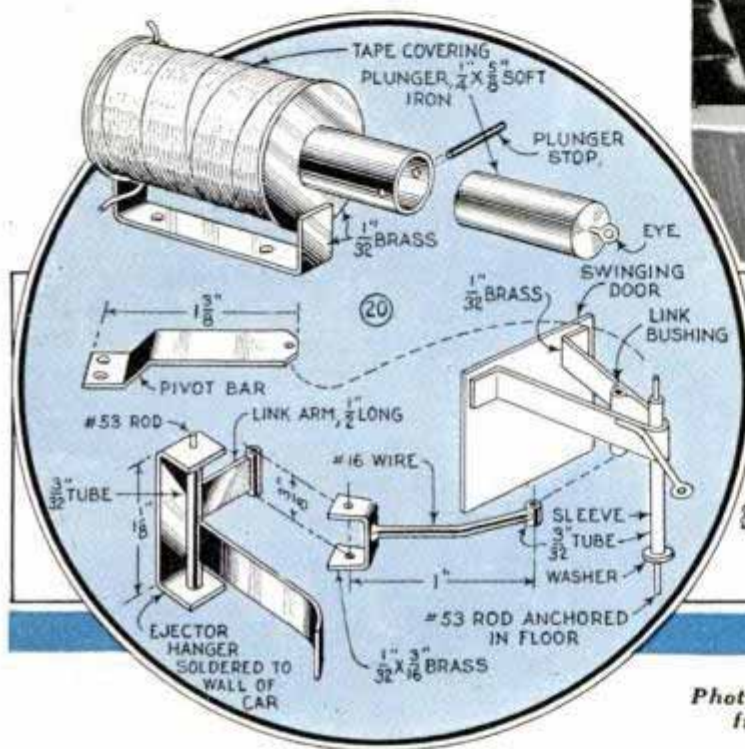

Photo above shows the mail pouch being snapped from the crane and whisked inside of the car



linkage, holding the levers tight against the car wall, out of the path of the pouch, and also raising the pickup arm to the horizontal position. The moment current supplied to the solenoid is cut off, the "safety-pin" spring snaps the assembly back to normal position. This is a length of piano wire, bent as shown in Fig. 22. The quickness of the return is dependent on the strong leverage action of the spring. It is adjusted so that the solenoid is just able to pull it down. A wire lug, soldered crosswise on the upper lever arm, holds the spring in position. See Fig. 22. To increase or decrease the spring pressure as may be necessary for best action, unsolder its lower end from the car wall and then resolder it after moving the required distance. The entire spring must be free to move, touching the lug only. The pickup arm is a flat

birch paddle cemented to a length of drill rod. See Fig. 23. The wooden paddle absorbs the shock of impact and keeps the pouch from rebounding when struck. The angle at which the arm projects forward from the car is determined by experiment. Besides changing the angle as may be necessary, the speed of the car may have to be varied for best results.

The mail-pouch chute consists of a sheet-brass deflector and a carved wooden gravity slide or trough, which is detailed in Fig. 21. These two pieces are both shaped by the "cut-and-try" method so that the pouch will roll against the ejector arm behind the swinging door. Part of the deflector can be seen in Fig. 19. The general idea of the shape and function of the chute is made clear in Fig. 1 of Part I, although this illustration does not show the gravity

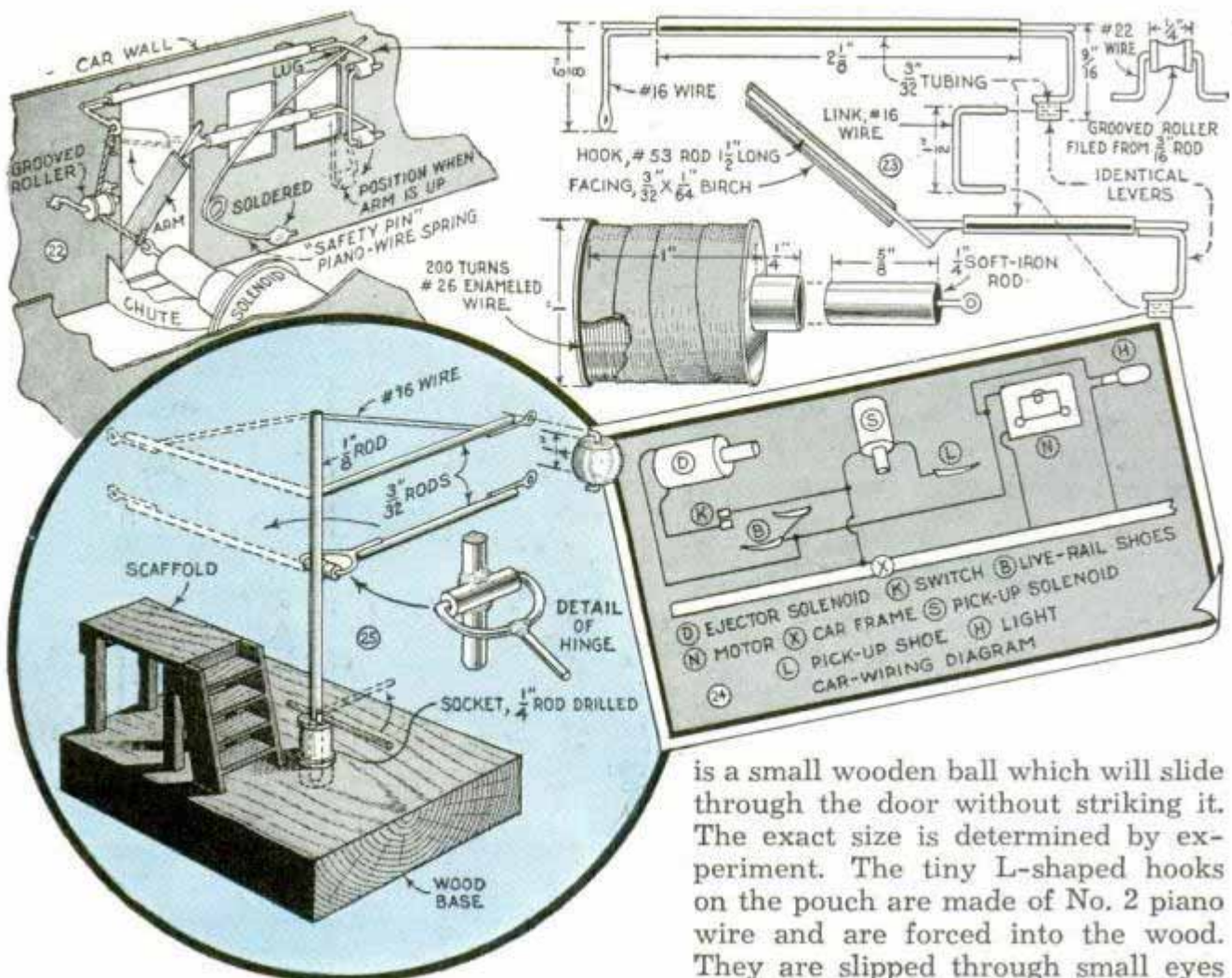

slide, which is wedged between the deflector and the car wall.

All wiring details are given in Figs. 17 and 24. If you already have a rather complete control board for your system, the addition of two push buttons will accommodate the new controls. With these push buttons you operate either the pickup or ejector mechanisms as desired. After all parts have been installed and the wiring has been completed, nut and bolt heads should be given an application of celluloid cement to keep them from loosening from vibration. Also be sure to inspect and oil the mechanism periodically. Non-gumming oil should be used.

Construction of the mail crane comes last. No dimensions can be given as it must be built to fit your layout and car. However, the general arrangement is given in Fig. 25. The crane is made of drill rod, painted white, and set in a socket so that it can be swung out when needed and back against the scaffold at other times. The upper arm is rigid while the lower one is hinged to keep a constant tension on the pouch. It drops down the moment the pouch is released as in Fig. 19. The pouch

is a small wooden ball which will slide through the door without striking it. The exact size is determined by experiment. The tiny L-shaped hooks on the pouch are made of No. 2 piano wire and are forced into the wood. They are slipped through small eyes cut from fishhooks, which are soldered to the arms of the crane. A piece of plush or bath toweling laid on the platform will keep the pouch from bouncing when it is ejected from the car, or a picket fence may be built around the edge of the platform to retain it.

### Electric Shaver Is Kept Clean by Dipping in Alcohol

Your electric shaver will stay in good condition indefinitely if the clipper portion is dipped in alcohol about twice a week to keep it from gumming. Just insert it in the liquid to a depth of 1/4 or 1/2 in. while it is running. Leave it in the alcohol for a minute, then remove and shake it dry. Follow this with a few drops of fine oil while the razor is still running.

—Edward Wisnewsky, Racine, Wis.





# Two-Piece Flower Vase Leads a Double Life



Turned of hardwood, this two-piece "vase" to accommodate artificial flowers will stand on a table or it can be pulled apart quickly and the matched halves can be hung on each side of a picture, window or doorway. You can glue two blocks to a paper separator and then do the turning, after which the pieces can be pulled apart. Or, you can turn the vase from a single block and then saw it in two exactly along the centerline, although this method may not result in a good fit because the saw cut reduces the diameter. A snug fitting dowel holds the two pieces together. Mark for

drilling the dowel hole by placing a small ball or shot between the two halves at the right location. After the edges are aligned, press the pieces together firmly, which leaves a dent for drilling. A number of small holes about  $1\frac{1}{2}$  in. deep are drilled in the top to take flower stems and a small wire loop is provided at the top of each half for hanging. Each loop must be flush with the flat surface. Finishing is done with lacquer or enamel.

## Fisherman Keeps His Plugs Handy on Rack Inside Boat

When fishing from a boat, one sportsman arranges his favorite plugs and lures in a slotted rack screwed to the side of the boat. In this position, any of the lures can be selected with one hand at a glance, without laying down the rod and going through the tackle box with both hands. The rack is simply a wood block with slots in one edge. The other edge is shaped to the curvature of the boat to make a neat fit where it is attached. Notice that the ends of the rack are cut at a bevel so that screws can be driven into them at an angle for fastening it in place. If hardwood is used for making the rack, it will be less likely to split or break off if unusual pressure is accidentally put on it.

—G. E. Hendrickson, Argyle, Wis.



## Level in Plumb Board Saves Time When Fitting Door Jambs



To save time, and to leave one hand free for driving wedges between a door jamb and the frame when checking the jamb vertically, one carpenter set a spirit level in the side of his plumb board. Before mounting it with screws, it was adjusted for accuracy by checking with a level held against the straight edge of the board.

## Shrubs Shaped by Rubber Bands

The shrubs in the photo were made to grow to the shape shown by wrapping them with rubber bands cut from an old inner tube. The bands were about  $\frac{1}{2}$  in. wide



and were just tight enough to hold the branches in position. The elasticity of the rubber allows movement of the shrubs in the wind without chafing the bark, and does not bind the branches enough to interfere with the flow of sap.

## Easy Method of Making Ratlines for Ship Models

Elaborate ratlines for small ship models can be made easily by the following method: Fasten a number of lines securely to a wood block, getting them as

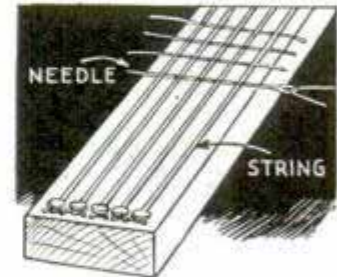

close to each other as possible. Next take a small needle and thread and pierce each cord successively. Then draw the thread through, cut it off, and repeat the procedure. Leave plenty of extra thread so that none of the ends will be too short when the lines are spread for mounting.

—Robert Hegeman, Waukon, Ia.

## Index Tabs Made with Typewriter



Desiring to index my phonograph album, I did the job neatly by making the figures with a typewriter. They were typed on a strip of gummed-paper tape, punched out with a punch used to put holes in loose-leaf note

books and stuck to the pages of the album. Corresponding figures were stuck in the front of the album and the titles of the records were written beside them for quick reference.—D. Henningfeld, Madison, Wis.

### EVERYBODY IS AN INVENTOR

Nearly everybody has discovered some kink or shortcut to happily solve one of those seemingly trivial problems encountered in every home or in a person's work, hobby and play. But the solution may have saved time, money and energy. We pay readers for such ideas. Just submit a sketch or photo and a brief description to our Homecraft Editor. If acceptable for publication, we will send you a check promptly and if we cannot use it, the material will be returned

# Hours of fun with this TUGBOAT and BARGE



This realistic tugboat with its freight barge in tow will help satisfy that sea-going urge that crops out in most small boys. The hull is shaped from a piece of pine  $1\frac{1}{8}$  by 3 by  $7\frac{1}{2}$  in., and the cabin and pilothouse are separate parts glued and bradded to the deck. Every ship must have its lifeboat, of course, and no tugboat skipper would be satisfied without a freight barge. Both are shaped to the dimensions given, and the lifeboat is inverted on the pilothouse. Bitts are provided on the barge and tug for a tow rope, and the assembly is painted according to the color chart

## COLOR CHART

TUGBOAT—Hull and rail, green; bottom of hull, black; cabin, pilot house, bitts, yellow; deck, lifeboat, masts, varnish; stack, exhaust pipe, black and red; portholes, doors, black; glued strips of black leather form window outline; skylight, yellow.  
BARGE—Hull, green; bottom of hull, black; bitts, yellow. After painting, apply spar varnish all over both boats.

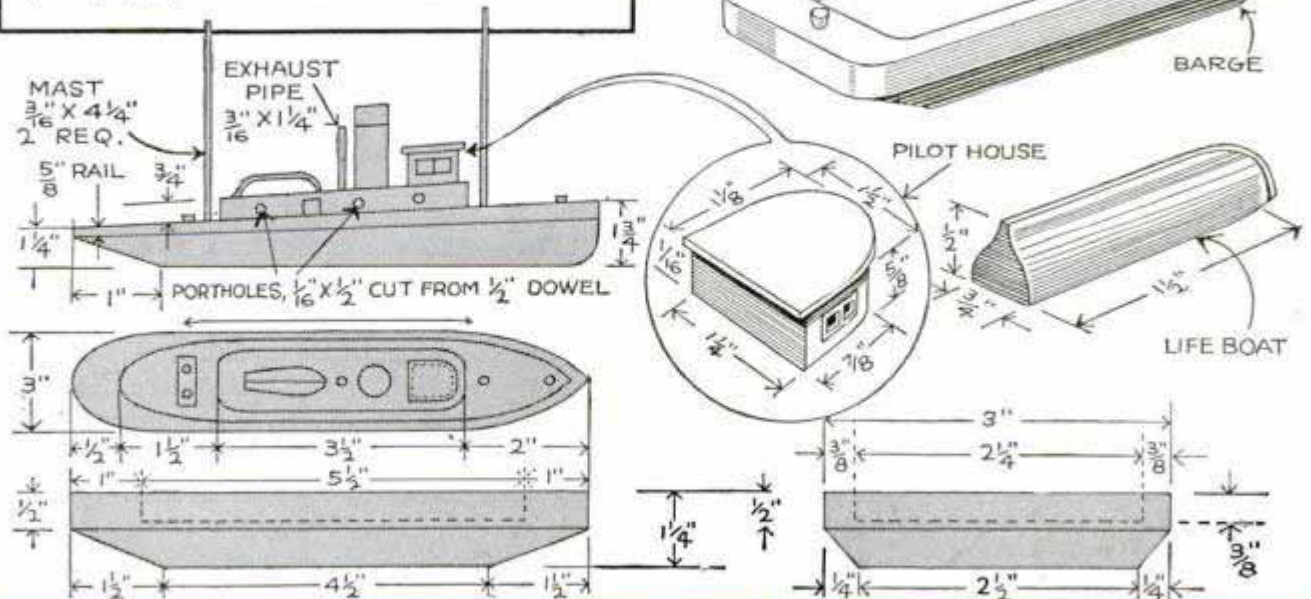
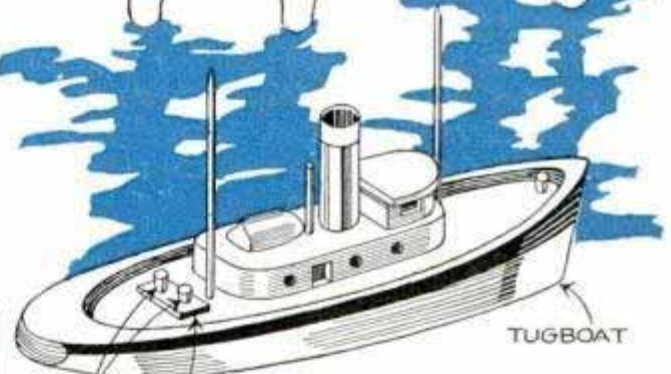

## Spring Clips Support Golf Bag Leaned Against Tee Box

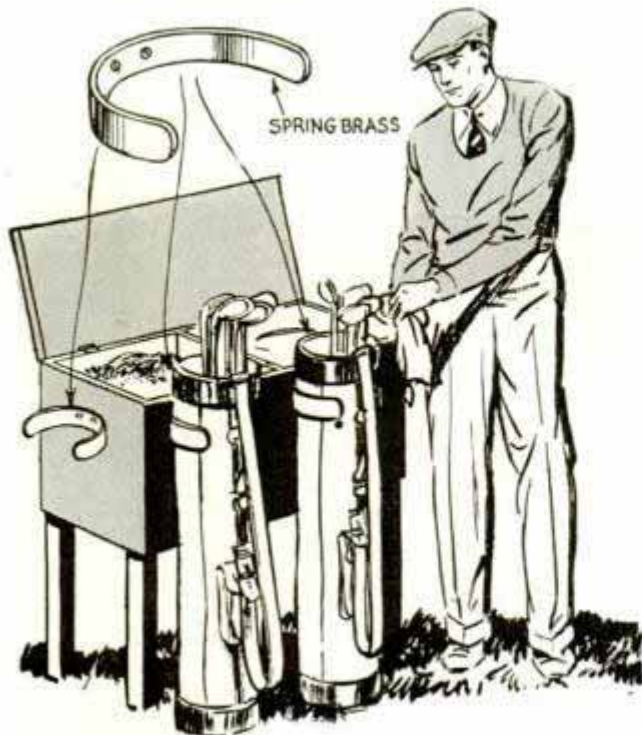

Screwed to the sand boxes at the tees of a golf course, these spring clips prevent the players' bags from falling down when leaned against the boxes. The clips are made from spring brass and are attached to the boxes with screws.

## Dust Mask for Scraping Boat

When scraping paint from a boat or other places where the work is above the head, this simple mask will keep dust and paint particles from getting in the eyes, nose and throat. The mask is nothing more than a piece of muslin or other cloth sewed sack fashion to fit closely over the head



and shoulders. A celluloid window sewed over an opening in front of the face provides clear vision.

—J. I. Madigan, Rockville Center, N. Y.

## Homemade Thermostat Controls Drafts on Water Heater

If the water for your home is heated by a coal-burning heater, you can make a thermostat for controlling the drafts. The main part of the unit is a poppet-type thermostat used in car cooling systems. The housing of the assembly is a 3-in. length of 2-in. pipe divided about  $\frac{3}{4}$  in. from the bottom by a metal disk welded into place. A large steel washer to which a 1-in. pipe nipple is welded forms the bottom, which is welded in place. A cap or lid is made by welding a disk to a  $\frac{1}{2}$ -in. rim. A  $\frac{1}{2}$ -in. hole drilled in the center of

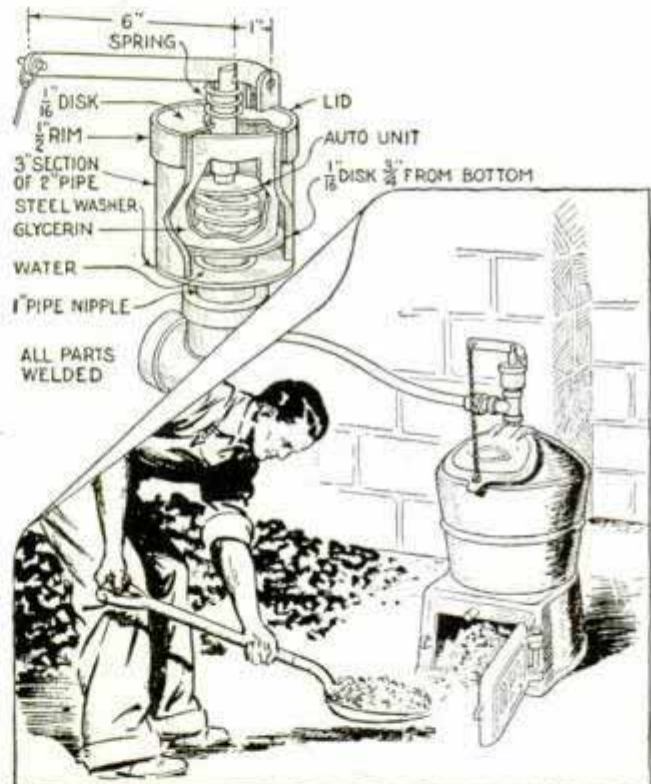

the cap takes a connecting link, which joins the thermostat element to the operating arm. The housing now has two compartments, the lower one for hot water and the upper one for the element. Two machine screws through the outer housing and top of the support posts anchor the element in the housing. A bracket to pivot the operating arm is welded to the rim of the lid. A chain connects the operating arm to the heater lid. The upper compartment containing the thermostat element is filled with glycerin for greater sensitivity.

# "ZEPHYR" - a Sailing Dinghy

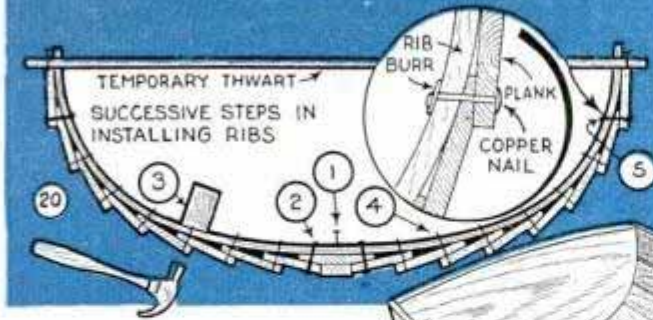

By  
**CHAS. H. McALARY**

## Part II — Ribs, deck, cockpit and centerboard

WITH the hull removed from the assembling form and the inside of the boat completely painted, you are ready to install the oak ribs which are bent to shape. Block up the hull on a pair of sawhorses and nail two or three temporary thwarts or cleats across the gunwales, as in Figs. 20 and 21. Small finishing nails driven part way into the sheer strakes will be sufficient to hold these, as the ribs, when installed, exert little outward pressure.

Before the ribs can be bent, they must be steamed for about 20 min. This can be done in a long, narrow tank, or in an iron pipe, capped at the lower end and nearly full of water. The pipe is supported at an angle, with the lower end resting in a fire pit dug in the ground. The  $\frac{3}{8}$  by  $\frac{7}{8}$ -in. oak ribs, when thoroughly steamed, will become flexible. In selecting the stock for these, see that the grain runs straight.

The procedure for fitting each rib is shown in Fig. 20. Step No. 1 consists of bending the rib and fastening it to the keelson with one galvanized nail. The second step is to rivet the garboard planks and keelson to the rib. Third, a copper nail is driven through planks and into the rib about midway between the keelson and the sheer strake, on each side, holding a scrap block against the rib on the inside to provide a solid backing which prevents splintering the rib when the nail comes through. Holes for the nails already have been drilled in the planks as explained in Part I. The fourth step is to drive the remaining nails in the rib, one through the lap of each plank. Step No. 5 is clinching the nails. This is done by placing a burr or washer over the protruding end of each nail, holding a weight against the head and hammering the nail point down flat as indicated in the circular inset of Fig. 20.

The plan view of the boat, Fig. 23, shows the spacing of

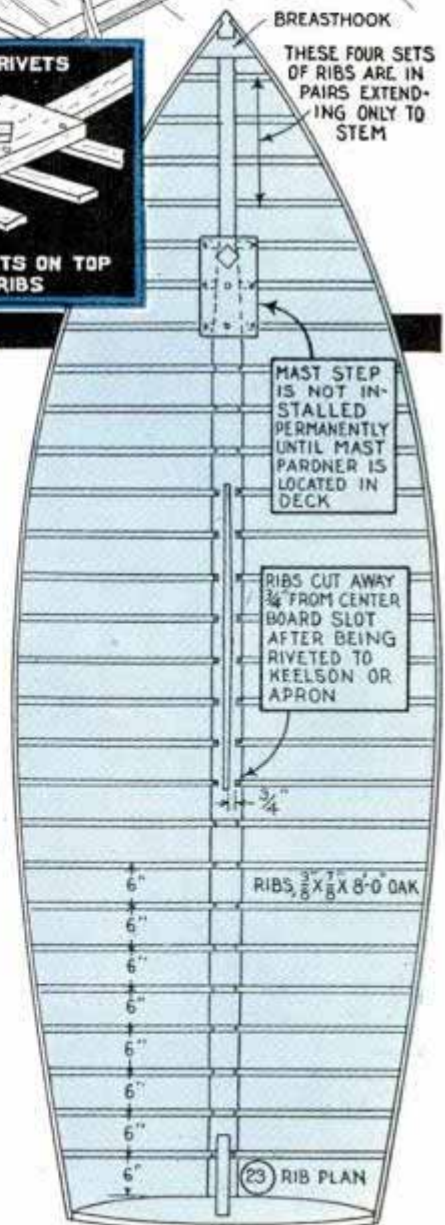
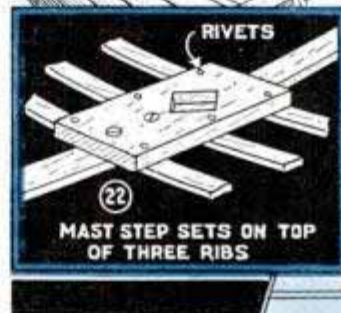
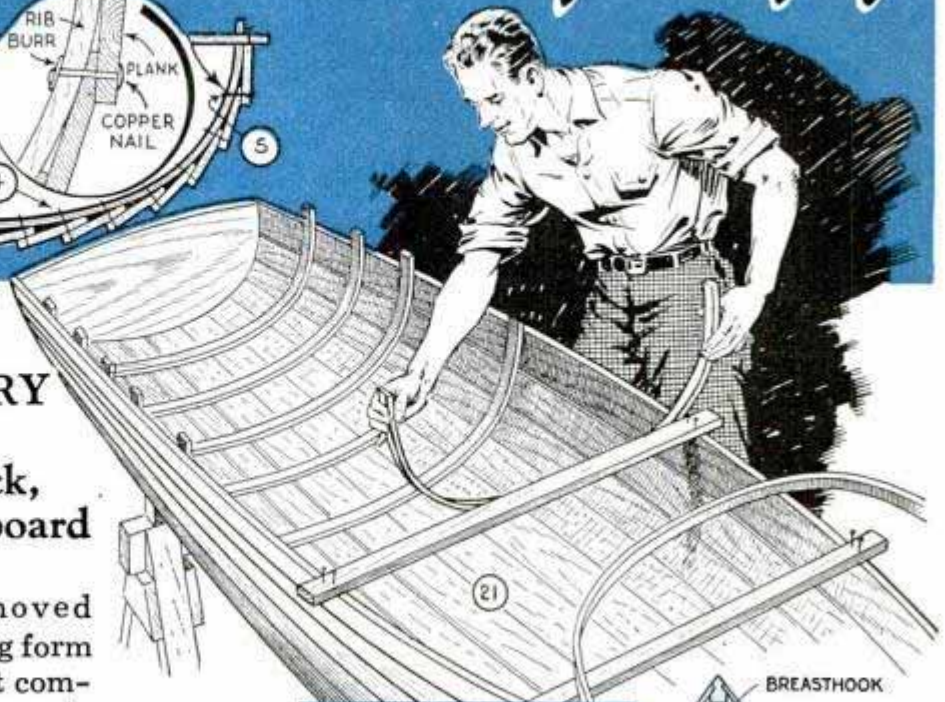

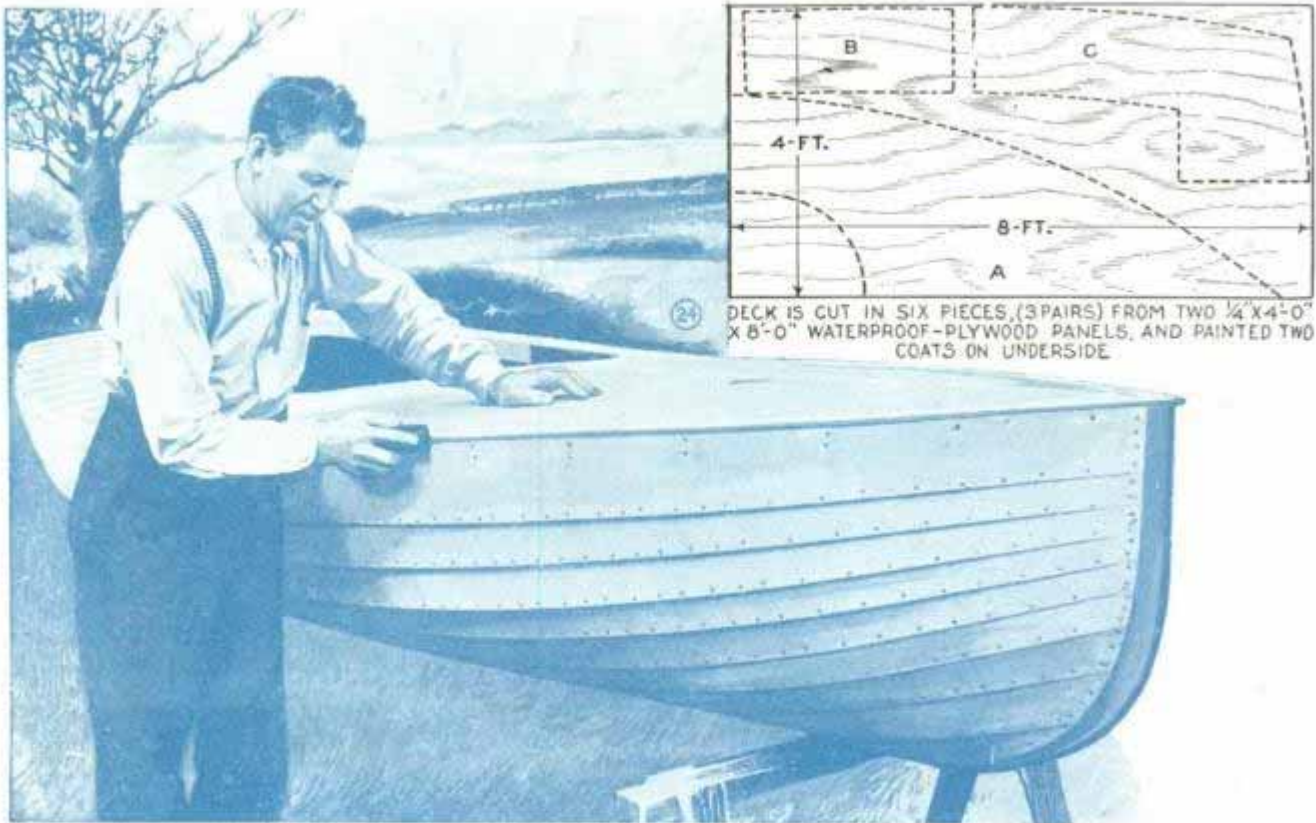

24 DECK IS CUT IN SIX PIECES, (3 PAIRS) FROM TWO  $\frac{1}{4}$ " X 4'-0" X 8'-0" WATERPROOF-PLYWOOD PANELS, AND PAINTED TWO COATS ON UNDERSIDE

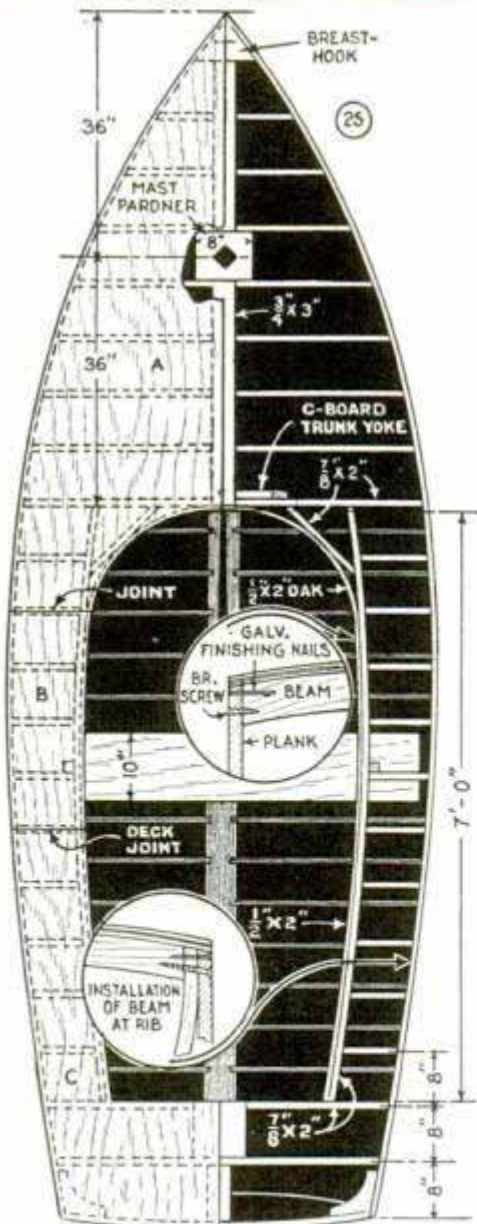

the ribs. Note that they are spaced 6 in., center to center, beginning at the inside edge of the transom. The four ribs along the stem and knee, however, are divided into pairs, the lower ends being butted against the stem and knee. Eight ribs amidships, over the centerboard slot, are riveted to the keelson, like the others, and later cut away for the centerboard slot. There should be at least a  $\frac{3}{4}$ -in. space between the ends of the cut-off ribs and the edge of the centerboard slot, to later admit the centerboard trunk. In this plan, the mast step is shown, but it is better to locate it permanently after the mast pardner is installed in the deck, as it is easier to move the step fore or aft, to make an adjustment, than the mast pardner, especially after the deck is laid. The step arrangement, given in Fig. 22, can be made to set on the ribs, or rabbeted to straddle them.

The curved deck beams just ahead of the cockpit have a crown of  $2\frac{1}{2}$  in. and are bandsawed from  $\frac{7}{8}$ -in. pine. Toward the stem and transom this curve is gradually flattened out. You will notice from Fig. 25 that the beams are spaced 8 in. apart at centers, while the ribs are only 6 in. apart. Therefore a beam and rib will meet at the gunwale only occasionally, and when this occurs, they are fastened as shown in the lower circular detail of Fig. 25. In this case, a galvanized finishing nail and a bronze screw are used at each joint, the nail head being covered later with the rub rail. The seat is supported at the ends by cleats fitted across three ribs. Short uprights to brace the edge of the cockpit, are screwed to the top of the seat as shown in Fig. 27. The center of the seat is supported by the end of the centerboard trunk.

Referring to the deck plan, Fig. 25, you will note a

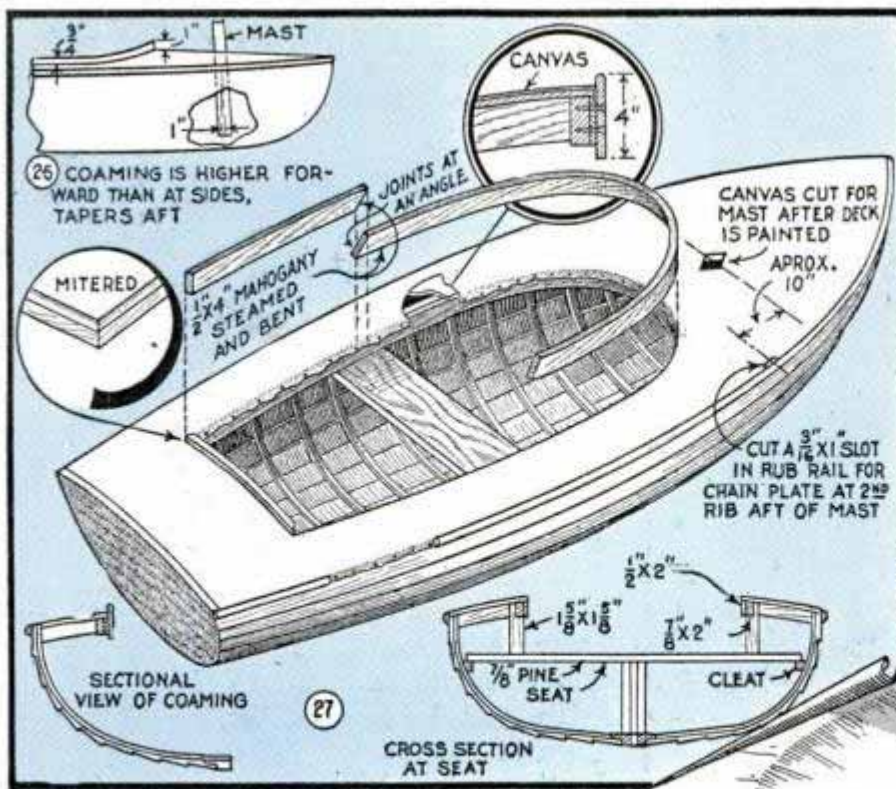

STRETCHING THE CANVAS

double frame on each side of the cockpit. The outer one is of  $\frac{7}{8}$ -in. pine, while the inner one, forward of the seat, is  $\frac{1}{2}$ -in. oak, steamed and bent. Aft of the seat, the  $\frac{1}{2}$ -in. piece is merely a filler and can be of pine. A breasthook is installed at the stem, and knees are fitted at the transom, also shown in Fig. 25. The mast partner is permanently located between two deck beams, approximately midway between the stem and forward end of the cockpit.

The plywood deck panels A, B and C, Fig. 25, are three separate pieces on each side, with the joints centered on the beams and on battens recessed in the beams along the centerline of the deck. The plywood, which should be the waterproof kind, is brought to the outer edge of the planking and the inner edge of the cockpit. The six pieces are bandsawed from two 4 by 8-ft. panels of  $\frac{1}{4}$ -in. plywood. In cutting, allow about  $\frac{1}{8}$  in. for planing flush, Fig. 24. The detail of Fig. 24 shows how the plywood sheets are laid out for cutting. Paint the beams and the underside of the plywood pieces before nailing them to the deck with galvanized finishing nails.

While it would be somewhat more convenient to fit the centerboard trunk before installing the beams, it can be done afterward. In either case, be sure that the lower edges of the side boards follow the same curve as the keelson and fit perfectly, as most sailboats develop leaks at this point. Make a template of plywood to lay out the

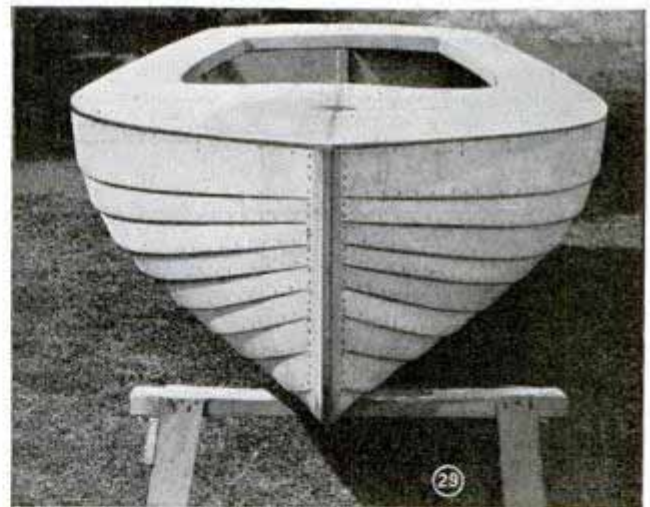

curve, and then fit it to the keelson. The sides of the trunk must be notched in about  $\frac{1}{4}$  in. for the ends of the ribs. The notching helps to prevent the ribs from coming loose if the bottom should receive a severe bump. In the side, sectional view, Fig. 32, note that the ends of the separators fit down into the ends of the centerboard slot. This special feature of the "Zephyr" makes a watertight joint. Location of the centerboard pivot bolt is also given in Fig. 32. The bolt, which should be of bronze, is made watertight by means of rubber washers placed under steel washers. A  $\frac{3}{16}$ -in.

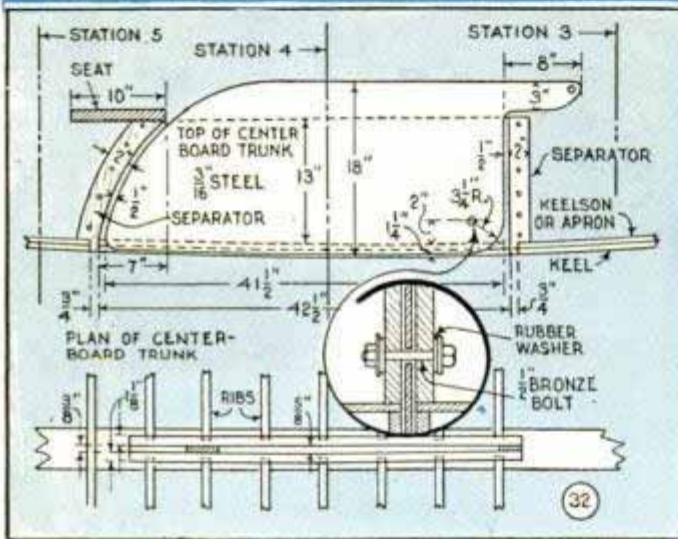
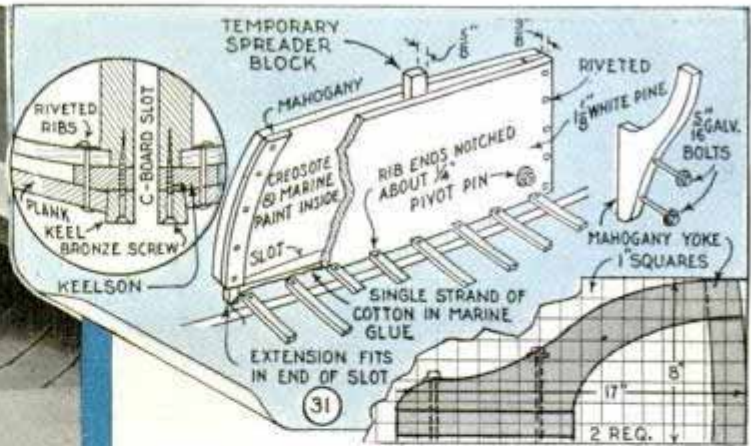
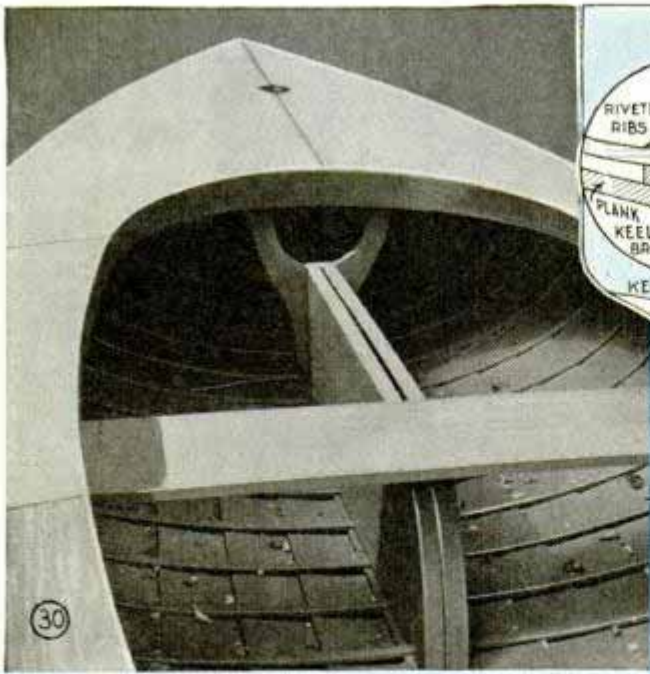

centerboard is specified here. However, for beginners, the additional weight provided by a  $\frac{3}{8}$ -in. centerboard helps to prevent capsizing. If the latter size is used, the width of the well will have to be increased accordingly. Fig. 31 shows how the centerboard trunk is fitted to the keelson. A single strand of cotton candle wicking is laid in marine glue, around the slot, and a spreader block is left in the trunk until it is

screwed to the keel assembly. Before being put together, the inside of the trunk is painted with creosote and marine paint. The cross-section detail, through the slot, shows how securely the trunk is fastened to the keel unit with long, bronze screws, while Fig. 30 shows how rigidly it is braced at the top by the seat and yoke. Details of the mahogany yoke are given in Fig. 31. The centerboard should be galvanized heavily especially if the boat is to be sailed in salt water.

After the plywood has been given two or three coats of paint, and this has dried thoroughly, you cover the entire deck, including the cockpit, with a piece of No. 10 duck canvas, measuring 6 by 15 ft. Stretch the canvas over the deck, copper-tacking it along the gunwales and the transom, after which the edge of the canvas is covered by a rub rail. Next, block up the hull and walk on the canvas over the cockpit as in Fig. 28, which removes the slack before tacking to the edge of the cockpit. Fig. 29 shows the canvas after being applied.

A neat, low coaming is shown in Figs. 26 and 27. This is fastened with oval-head, bronze screws. The coaming projects about 1 in. above the deck in front and tapers down to about  $\frac{1}{2}$  in. aft, Fig. 33.

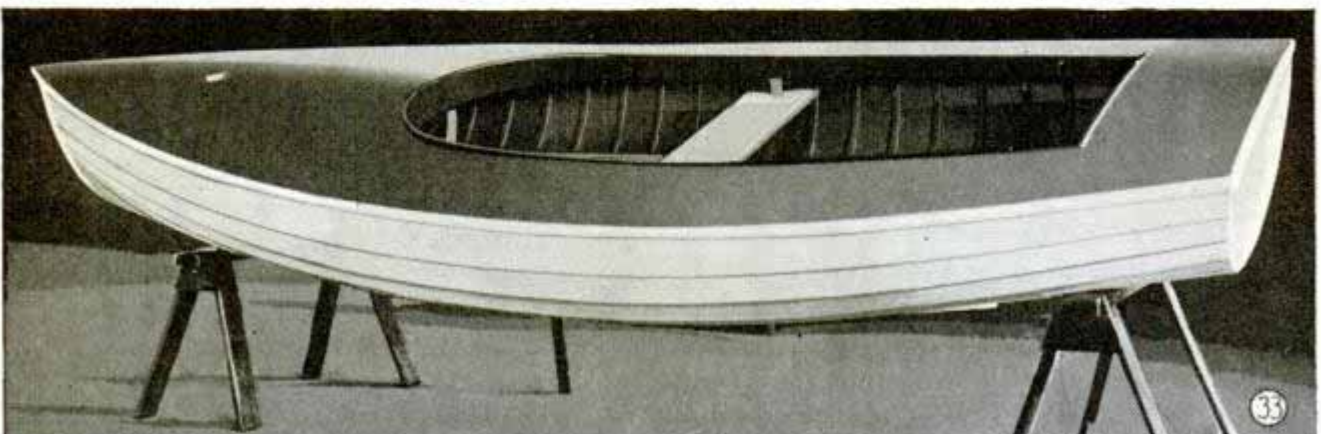



# Counterweights Keep Small Boat in "Stall"

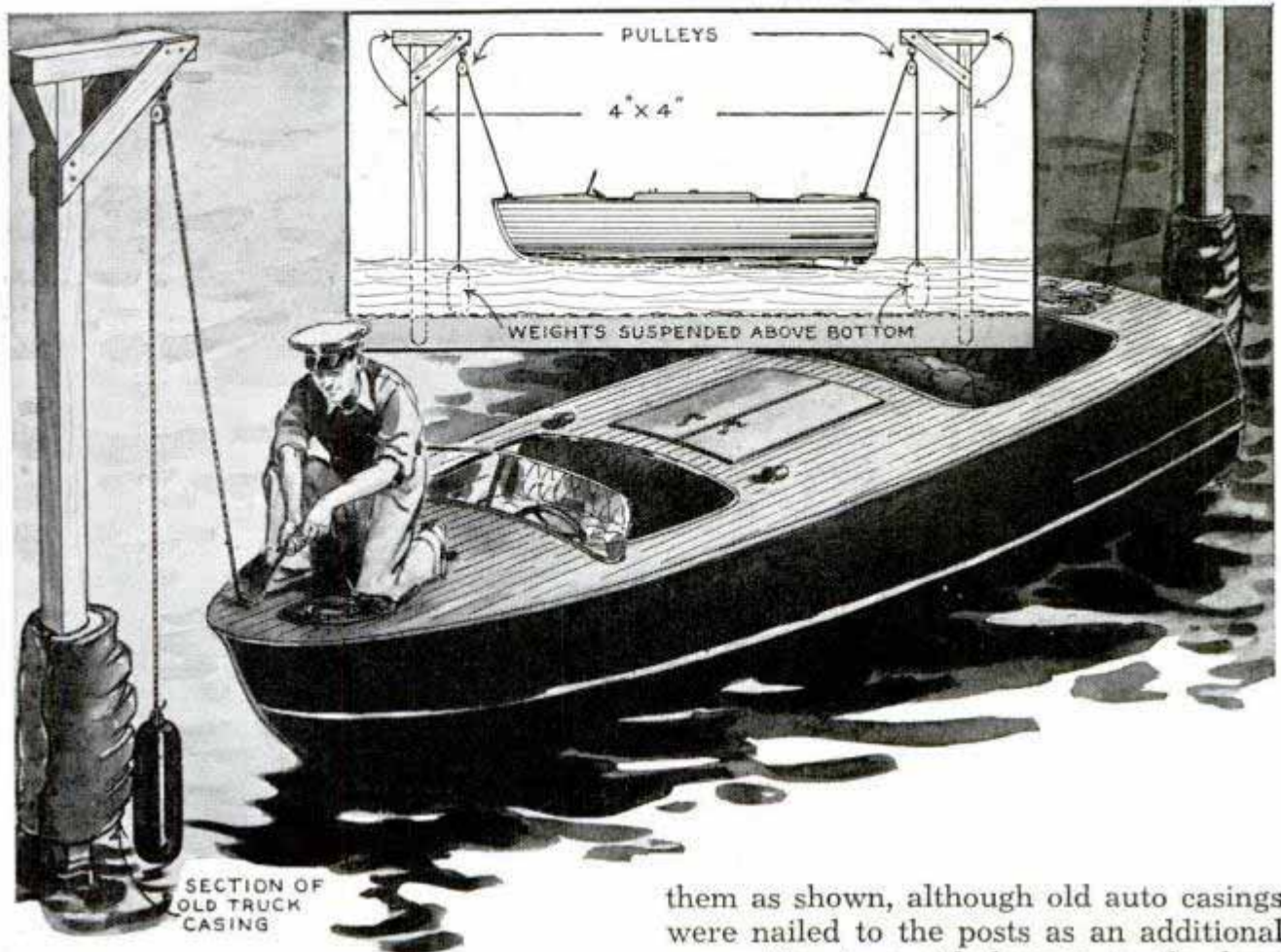

One small-boat owner, who found his craft frequently endangered by rough water caused by storms and strong tides, provided a "stall" in which the boat was held by means of counterweights. Two 4 by 4-in. posts were sunk into the sandy bottom so that there would be plenty of clearance when the boat was located between

them as shown, although old auto casings were nailed to the posts as an additional precaution to avoid damage to the boat should it batter against them. Weighted ropes running through pulleys attached to cross beams at the top of the posts hold the boat in position and yet allow some movement. The weights, which must be proportional to the size of the boat, are suspended above the bottom.

—John J. Southard, Tuscaloosa, Ala.

## Cold Air from Outdoors Improves Operation of Furnace

After installing a pipeless furnace in our home, we found that the air immediately above the floors was cold and damp because it did not circulate back to the furnace properly. To overcome this, we blocked off the cold-air return part of the register with tin, and then ran a pipe from the furnace through an outside wall as indicated. Now we have an abundant supply of fresh, warm air being delivered into the house, and all drafts and cold air on the floors have been eliminated, as incoming fresh air causes the stale air to escape through the natural exits of the house, such as windows and doors.

—Amos C. Bontell, Lenox, Mass.

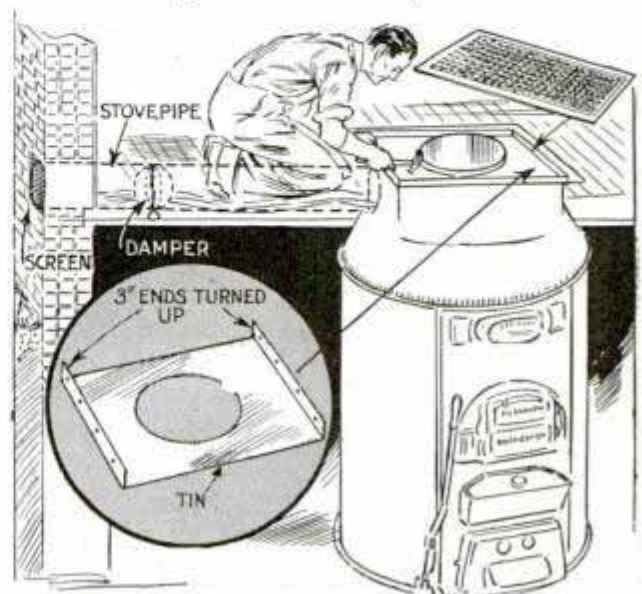

## Notched Spade Removes Flooring without Undue Damage



Removal of single flooring or sheathing without damaging it excessively can be done with an old spade having a notch in the end. The notch should be of a size to straddle the joists so that the prying action is imparted to the floor board on both sides of the timber.

## Abrasive Sticks Clean Erasers

Artists and others who have to clean their erasers frequently will find bird-cage perch refills just the thing for the purpose. The abrasive is coarse, and the sticks are easy to handle by gripping them between the fingers as indicated. The refills are of



the type used to slip over bird-cage perches so that the bird can keep its toenails in condition, and can be purchased at any store dealing in bird supplies.

## Safe Substitute for Shear Pin in Boat Propeller

Instead of substituting a nail or piece of wire for a broken shear pin in a boat propeller, until repairs can be made, try the following method: Push the remaining part of the pin so that one end projects slightly through the propeller hub. Then drive in a wooden plug against the pin so that the plug projects slightly on the opposite side of the hub. This repair is better than a nail or wire because it will break if the propeller strikes a rock or other obstruction under water, whereas a nail or wire is not likely to shear off.

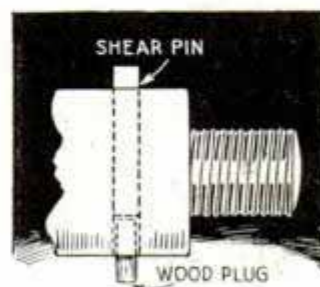

—V. O. Marquez, Montreal, P. Q., Can.

## Metal Drip Cap over Door Casing Prevents Entrance of Water

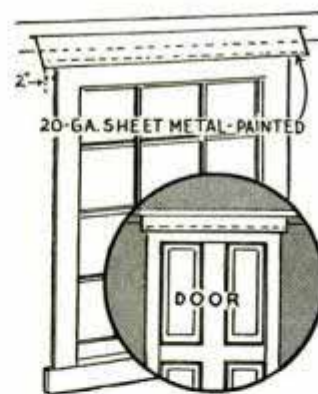

During my 30 years of carpentering, I have found many door and window casings rotted by water which worked over the wood cap at the top of the casing. To prevent this, I install a metal drip cap that

projects down and over the casing about 2 in. from the wall. The cap is a strip of sheet metal painted and then set in a groove cut through the siding and part way into the weatherboarding. All cracks where the cap is installed should be put-tied carefully and painted.

—Claud Burriss, Joplin, Mo.

☞ Lace curtains may be dried evenly without stretchers by putting them back on the rods while wet and slipping a pole through the lower hem to weight them down.

# Lightweight Air Chambers in Small Boats

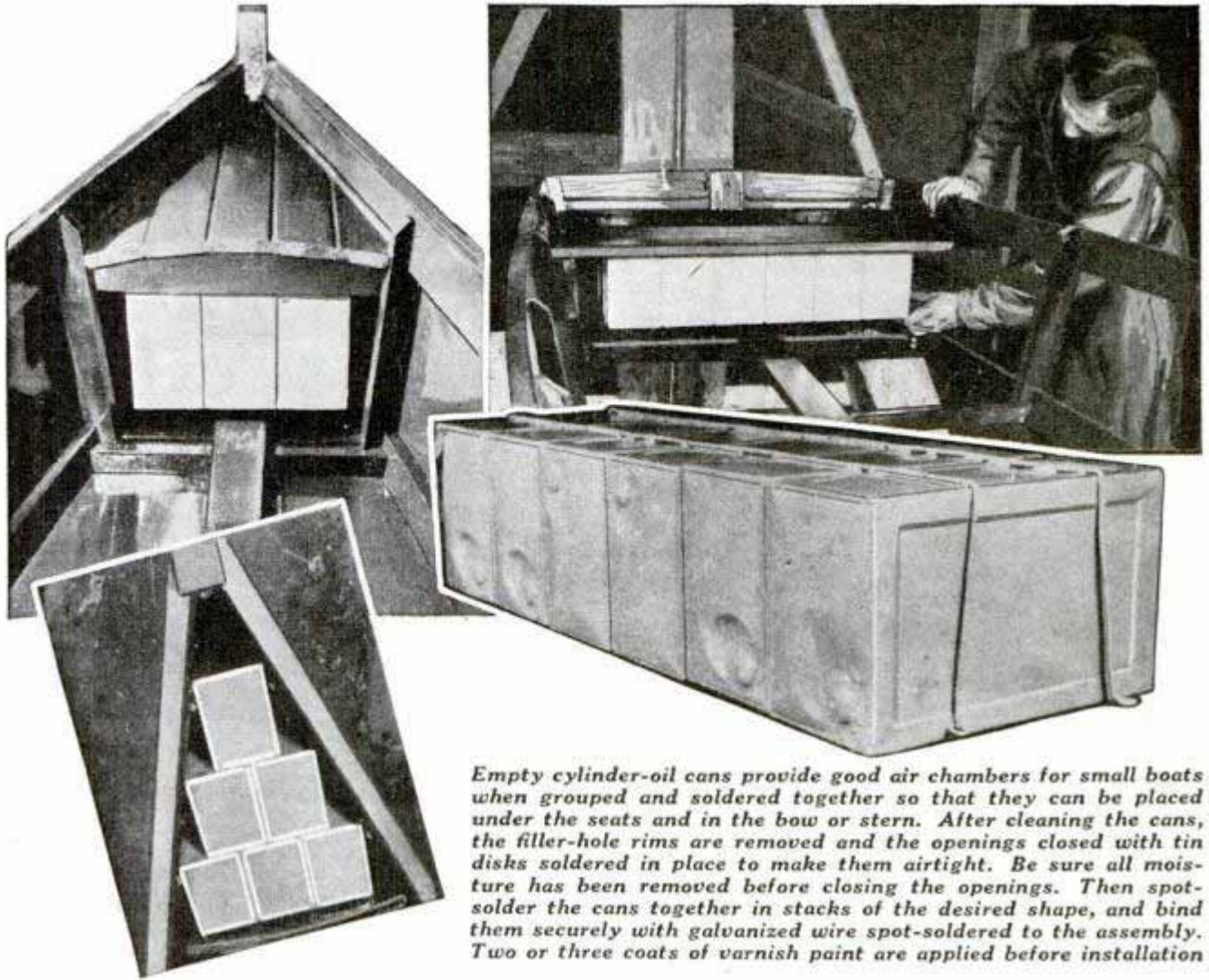

Empty cylinder-oil cans provide good air chambers for small boats when grouped and soldered together so that they can be placed under the seats and in the bow or stern. After cleaning the cans, the filler-hole rims are removed and the openings closed with tin disks soldered in place to make them airtight. Be sure all moisture has been removed before closing the openings. Then spot-solder the cans together in stacks of the desired shape, and bind them securely with galvanized wire spot-soldered to the assembly. Two or three coats of varnish paint are applied before installation.

## Jigsawed Dutch Boy Holds Your Pipe with Both Hands

This holder will provide a novel decoration to your smoking set. The figure is scrollsawed from  $\frac{1}{4}$ -in. plywood and the base is of  $\frac{1}{2}$ -in. solid stock. Tenons extending down from the feet fit snugly in holes in the base to support the figure, which is sanded and painted in appropriate colors. Note that a small oval depression is made near the end of the base to take the pipe bowl so that it will not tip.

### Flushing Sink Drain with Lye

If you are in the habit of using lye to keep your sink drain from clogging, always use potash lye instead of the soda type. Potash lye forms a soft soap when it comes in contact with grease, while the soda type forms a hard soap that is almost impossible to remove. After using the potash lye, flush the drain with liberal quantities of hot water to be sure all of the soft soap is washed away.

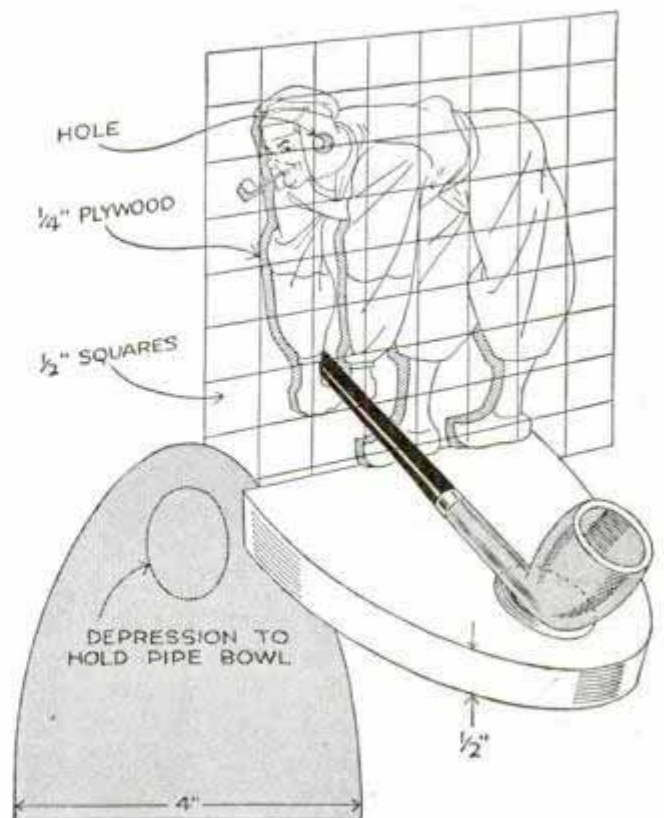

# DON'T DODGE *the*

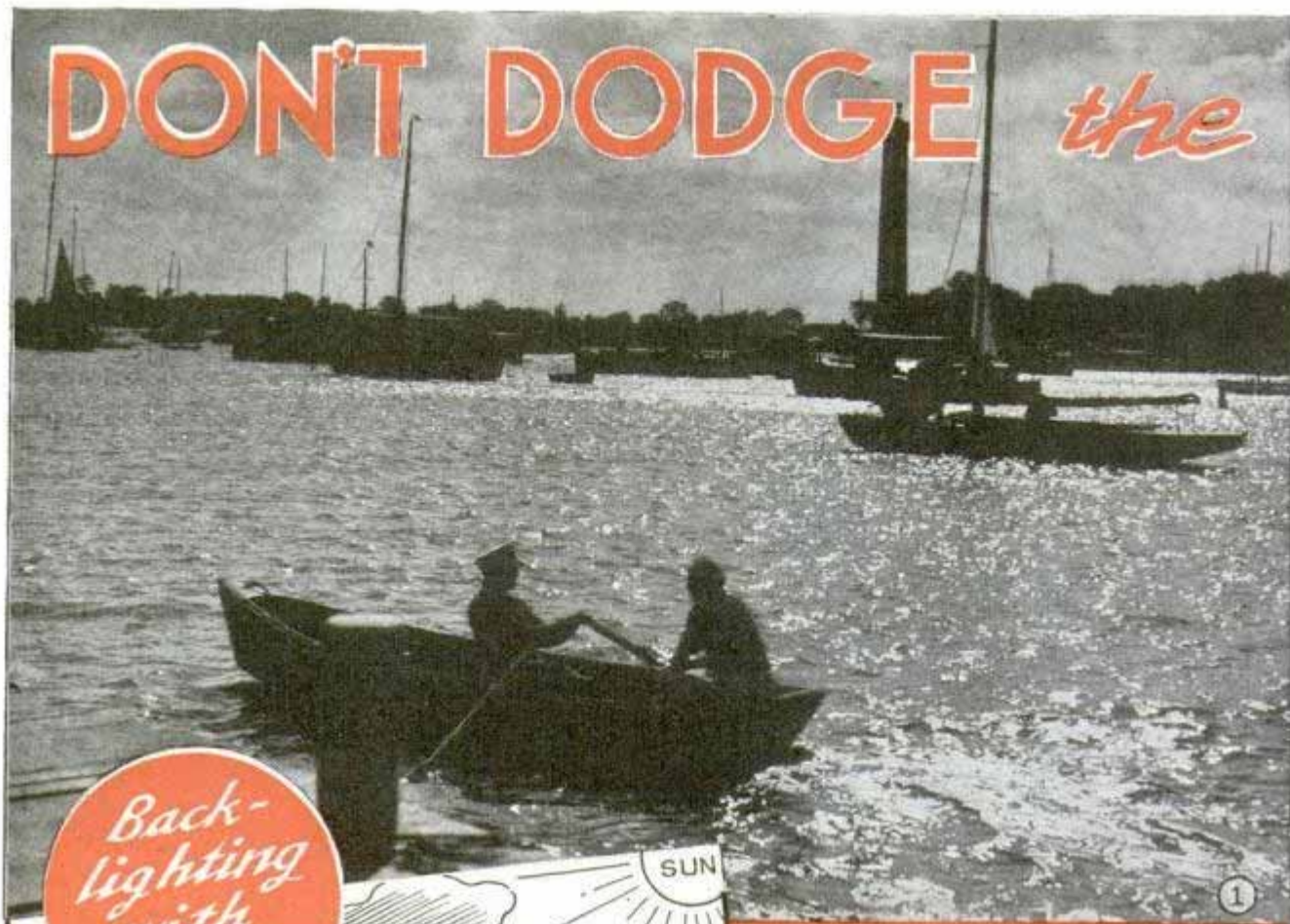

*Back-lighting with details*

①



LENS HOOD

②

IN "BACK-LIGHTING" SUN IS AHEAD OF CAMERA



③

IN "FRONT-LIGHTING" SUN IS BEHIND THE CAMERA

By

THOMAS P. LAKE

**B**ACK-LIGHTED photos such as the one shown above give interesting effects and striking contrasts, but are possible only when you disregard the old rule of always taking a picture with the sun behind you as in Fig. 3. In back-lighting you face the sun as illustrated in Fig. 2 and occasionally shoot right at it when partly obscured by haze or clouds, as at sunrise or sunset. To become proficient in shooting back-lighted photos one must regard light as a tool to

obtain certain desired effects, starting from the fact that back-lighting causes near objects to be comparatively dark in the print, as the side of the object that appears in the photo is in shadow.

It must be remembered, however, that it is necessary to keep the direct rays of the sun from striking the camera lens as this will produce circles or streaks on the negative, ruining the photo. And, even though the sun's rays do not strike the lens itself, they may reflect from a bright spot on the metal surrounding the lens and produce similar results. These streaks and circles are called "lens flare." To avoid it you use a lens hood or shade even if this is only your hand or hat, or you keep the camera in the shadow cast by some object in the

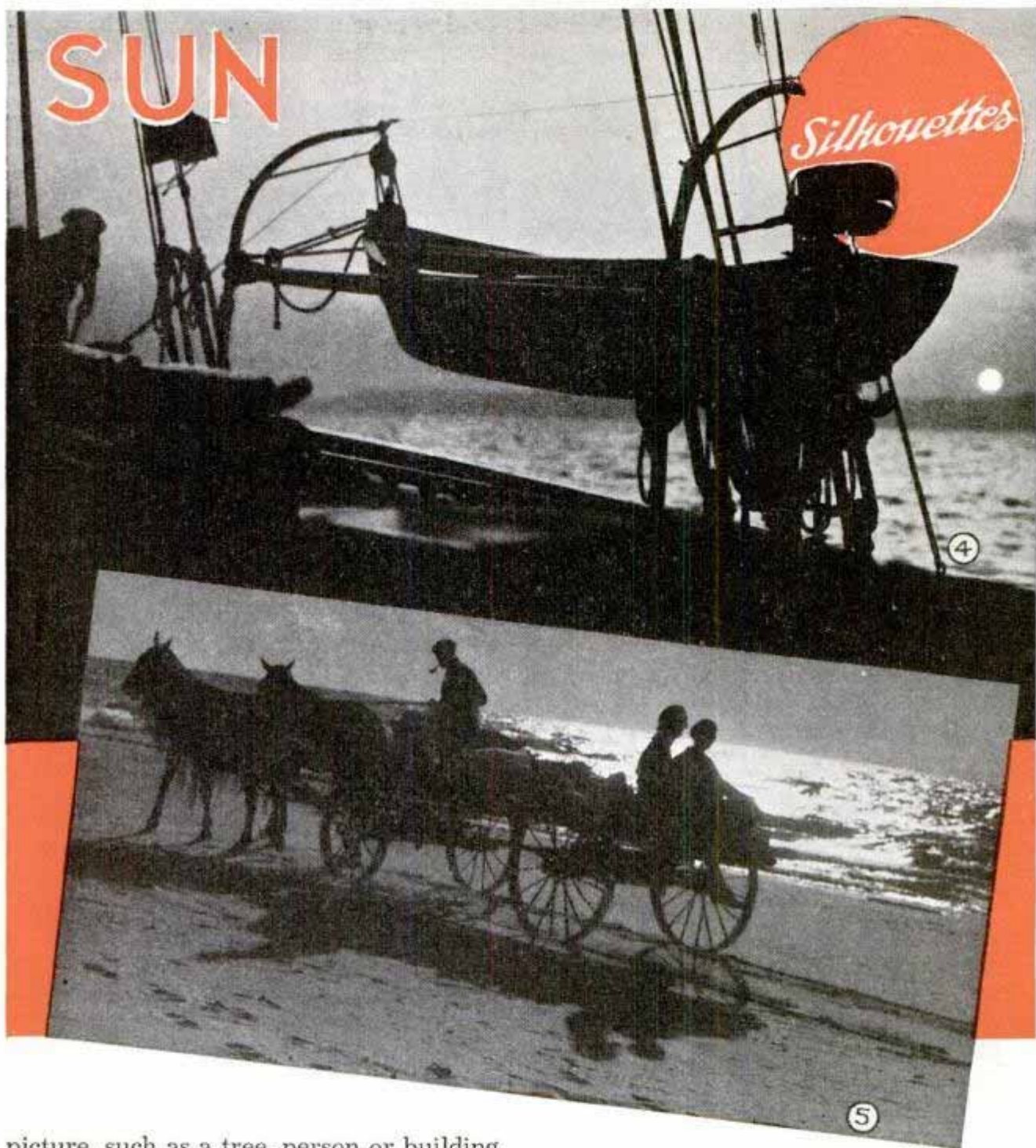

picture, such as a tree, person or building.

The easiest type of back-lighted photo to start with is the silhouette, examples of which are shown in Figs. 4 and 5. Such a silhouette is obtained by selecting a subject that will present a pleasing outline when sharply contrasted with a bright sky or with the bright surface of water. This type of picture is often made more effective by a low viewpoint of the camera, as this reduces the amount of foreground detail that might detract from the main objects. An exposure suitable for objects in direct sunlight will under-expose the shaded objects of a scene and they will be reproduced dark or almost black in the print. In case there are numerous small details such as leaves, which are separate from each

other to the eye, these easily may become a disturbingly dominating factor in a silhouette. While this may be desired at certain times, care must be exercised to avoid unexpected and unwanted effects. In making silhouettes of people, it is well to repeat the professional model's important rule to "tuck the tummy in" as silhouettes have a way of disclosing faults in posture and therefore require careful posing.

After one becomes adept in making simple silhouettes, the next step is to get more detailed back-lighted photos, as the one shown in Fig. 1. In regard to landscape scenes such as Fig. 6, a number of factors should be kept in mind. If a prominent

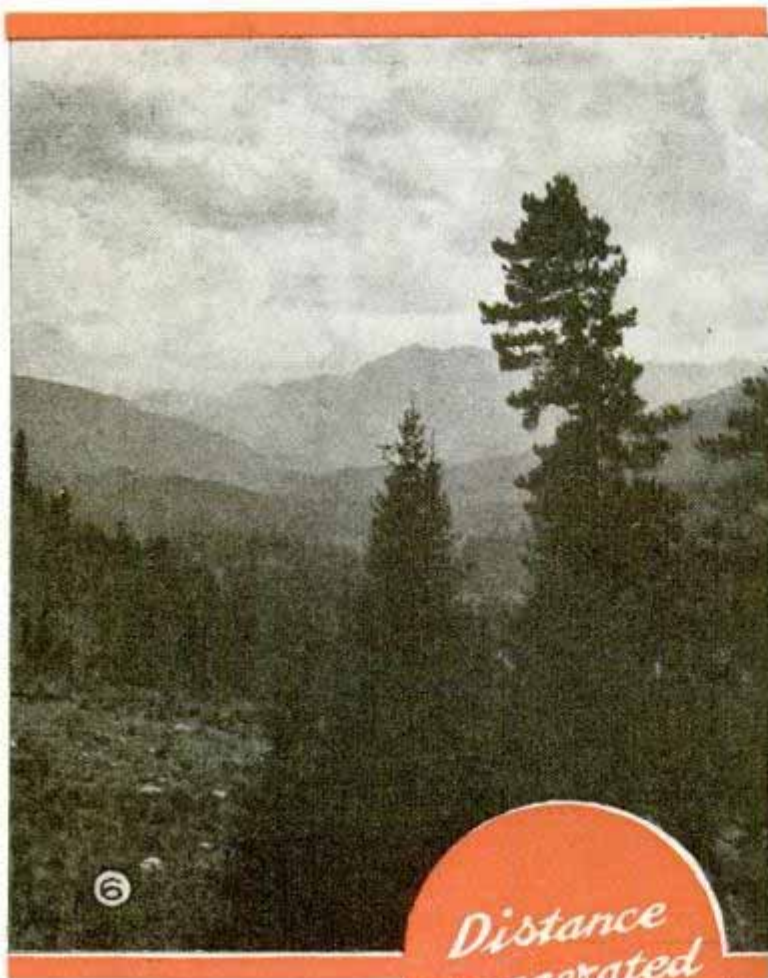

6  
Back-lighting helps to separate the trees in the foreground from the background and also increases the haze effect in the distance

*Distance exaggerated*

tree is to be photographed, and it is so located against a background consisting of other trees, back-lighting will separate it from the background besides emphasizing or exaggerating the distance between it and the background. After the camera is located in a position that the tree receives sunlight from the back, the side of the tree toward the camera is lighted only from the blue sky, which is a much weaker source than direct sunlight. The picture should

have a longer exposure than normal so that various tones and shadows of the tree will be differentiated and considerable detail will be brought out. As illustrated in Fig. 6, the background in such a scene is lighter in tone than the main object. This is because the separate reflections of the background trees produce a general effect of greater illumination, and the tops of the trees have received some sunlight as well. Also, there is a haze in the extreme distance which is often more noticeable in back-lighted than in front-lighted photos and has the effect of emphasizing distance. Such exaggeration of distance reaches its maximum when the steps of distance are abrupt, as for example if there are a number of hills or valleys.

When clouds form an important part of a back-lighted picture, a compromise in the exposure required by the different parts of the picture must be made. Detail in near objects is secured only by lengthening the exposure as these objects present their shadowed sides to the camera. If full exposure is given to these under-light-

ed portions, the sky and cloud portion of the picture will receive entirely too much exposure and as a result will suffer from burnt-out detail. It is therefore necessary to choose a happy medium between the two. You will find that this is an easy matter if you are working with photoelectric light meter. A well-judged exposure will give satisfactory detail in the foreground objects and at the same time will preserve the bold contrast of clouds and sky.

## Snapshots Given Attractive Deckle Edges with Saw Blade

Attractive deckle edges that add to the appearance of snapshots can be made without expensive or elaborate equipment. Just hold a hacksaw blade near the edge of the paper and pull the print up sharply, tearing it against the saw teeth. Make sure that the blade is clean and hold it down tightly against the print. When making prints to be deckled, allow a fairly wide margin around the edge so there will be plenty of room for the saw to get a "bite."

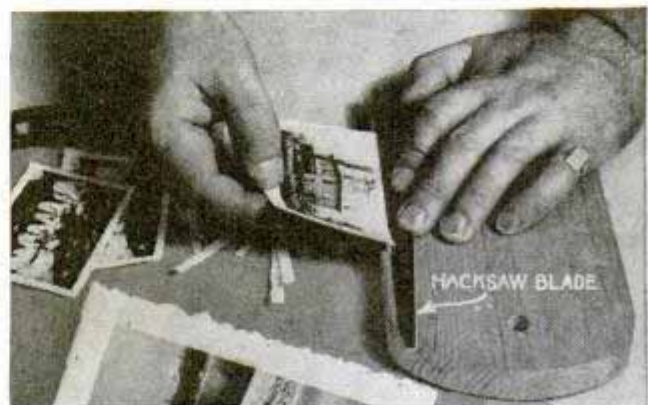

## Identifying Trays in the Dark

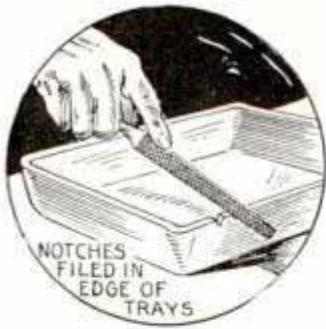

Hard-rubber trays containing different solutions are easy to identify in the dark if a different number of small notches are filed in the edge of each one. Glass and enam-

eled trays can be marked for the same purpose with small pieces of adhesive tape.

## Notches in Clothespin Film Clips Hook Over Drying Line

Films being dried in these clothespin film clips are easy to remove from the line for inspection. With a fine saw cut notches in each pin in the position and at the angle indicated.

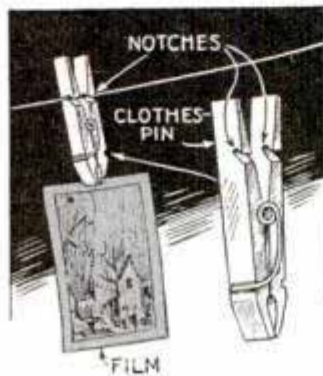

## Box Camera and Cellophane Filter Produce Striking Pictures

Box-camera owners can produce striking pictures of landscapes, clouds, marine and other scenes if they use a set of homemade filters. For each filter, take two playing

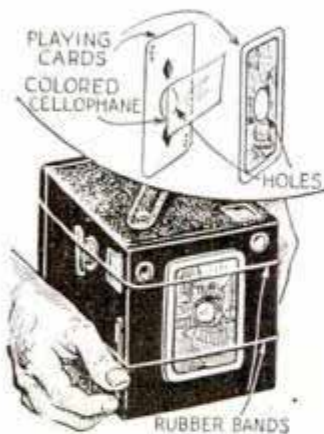

cards and cut a hole in the center of each a little larger than the hole in the front of the camera. Apply rubber cement to one side of each card and press them together with a sheet of colored Cellophane between. The filter can be held on the

camera by rubber bands. Yellow, in various shades, is the most common color for filters, but novel effects often can be secured with other colors. Determine by experiment how much to increase exposure for each filter and mark them accordingly.

—Arthur C. Nelson, Minneapolis, Minn.

## View Finder on Folding Camera Serves as a Distance Gauge

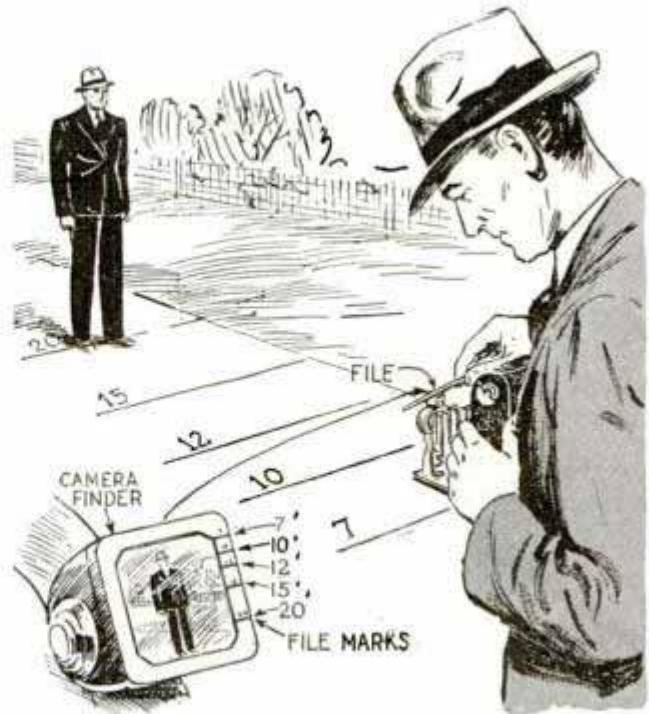

Distance from the camera to persons of average height, when taking snapshots of them standing, can be shown approximately by a number of file marks on the edge of the reflecting view finder of a folding camera. Place the camera on a tripod and mark off on the ground in front of it the different distances shown on the focusing scale. Have an assistant of average height stand on the first mark and note how high his image appears in the view finder. Then mark this point on the finder with a small scratch. Do the same with the next mark and so on for all the distances. When taking a snapshot, first see how high the subject appears in the finder and set the footage scale accordingly.

—Sigmund Sameth, Norman, Okla.

## Tiny Suction-Cup Thermometer Fits in Developing Tray

Stuck in one corner of the tray and left there during the developing process, a small dial-type thermometer with a suction cup on the



back gives a constant check on the temperature of the solution. Be sure to seal the instrument with rubber cement applied liberally so that liquid will not seep inside.

## 'Cellophane' Jacket on Flash Bulb Assures Added Safety

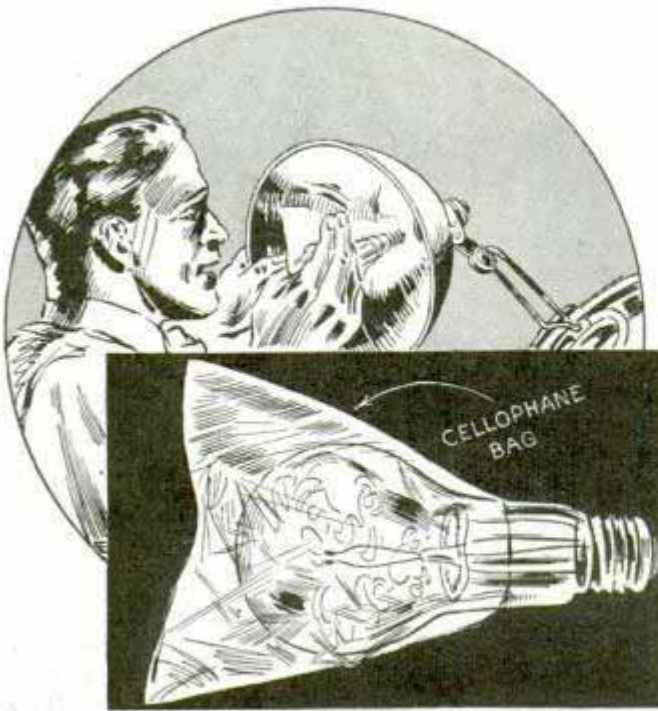

Although the shattering of a photoflash bulb has been overcome by a protective lacquer coating, some photographers use a Cellophane bag over the bulb as an added precaution in the event of an occasional breakage while flashing it. To save time on jobs where a number of bulbs are needed, photographers of the National Safety Council "bag" the bulbs beforehand, all ready for use.

## Upright Block Straightens Prints Better than Edge of Table

Those in the habit of straightening prints by stretching them over the edge of a table will find this straightener handier as well as more efficient. A piece of board with

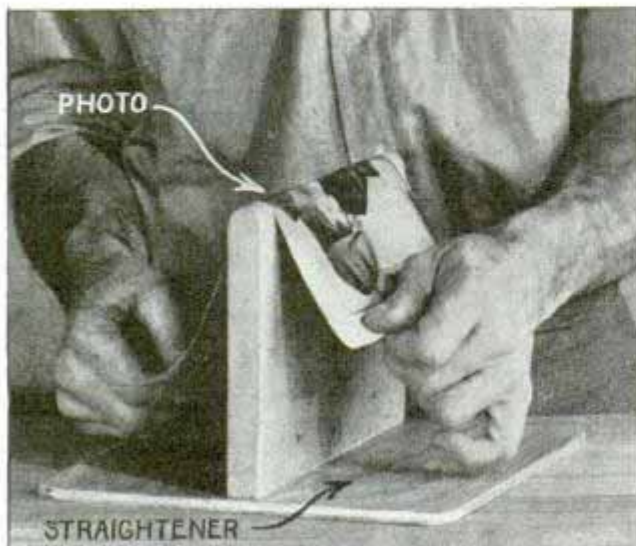

the top edge rounded and waxed is screwed to a plywood base as shown. Prints should be straightened before they are completely dry to prevent the emulsion from cracking, especially in case of glossy papers.

## Film-Holder Slide Is Handy Place to Write Exposure Data

Written on the film-holder slide with a soft wax crayon, exposure data are always available when the negative is developed. The marks can be rubbed off easily with a soft cloth. This, incidentally, waxes the slide and makes it slip in and out easier.—William Swallow, Brooklyn, N. Y.



## Numbered Cards for Chemicals Speed Mixing of Solutions

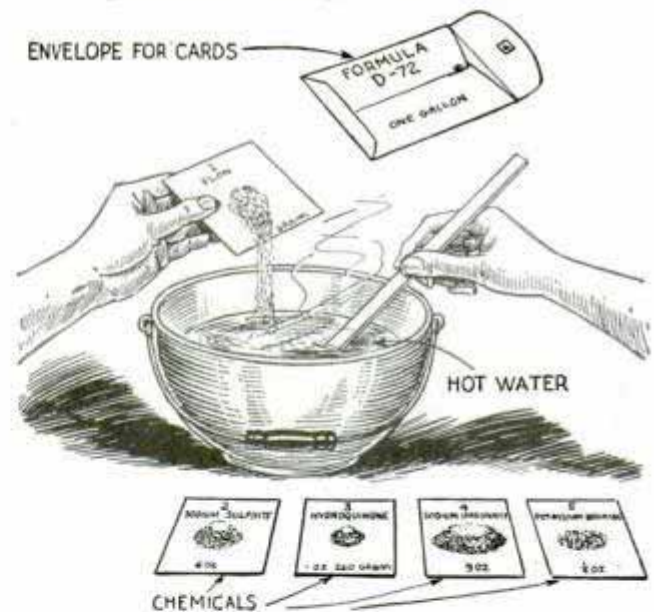

Two advantages are claimed for this system of mixing developer formulas: All chemicals can be mixed with hot water before it has time to cool, and it is unnecessary to search through a book for a formula when you are ready to mix it. Cut squares of cardboard and write the name and quantity of one chemical on each card. Number them in the order the chemicals are to be mixed. Weigh out each chemical on its proper card, then prepare the hot water and mix the solution as usual.

—Arthur Trauffer, Davenport, Iowa.





# Radio

## ADDING SOUND to Home Movies

ALTHOUGH practically any kind of record player and audio amplifier can be used to add thrilling sound effects and suitable musical backgrounds for home movies, there are certain refinements that have been worked out carefully by various amateur cine clubs with the aid of radio amateurs also interested in home movies.

The portable dual-turntable unit illustrated in photos 1, 2

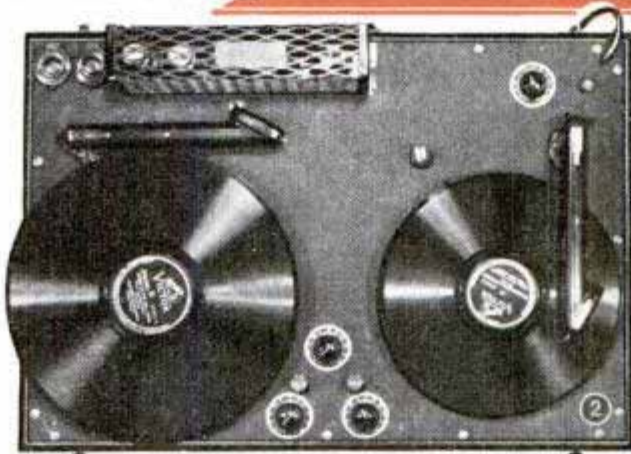

and 3 is the direct result of such cooperation between the Minneapolis Cine Club and radio amateur W9CSY, a member of the same group. Several varieties of this instrument are now available, and can be operated by anyone

who can tune a radio receiver. There is a separate volume control for each pickup and the microphone which permit fading music, sound effects, or speech and dissolving between records without interaction. With some models equipped with a third pickup, it is possible to play two sound effects from the same record. Each pickup has a guide light and push-button switch for instantaneous cut-off of music or sound for split-second synchronization.

The 13-watt audio amplifier in the model shown employs 1 6F8G, 1 6J7G, 2 6V6G's and 1 type-80 rectifier. A separate permanent-magnet dynamic speaker is set up near the screen before the audience, and the dual turntable is mounted beside the projector. The entire assembly, photo 3, weighs only 45 pounds. A 50-ft. speaker cable is wound on brackets which hold the turntable plates in position for carrying.



# SIX-TUBE RECEIVER *for*

By M. N. BEITMAN

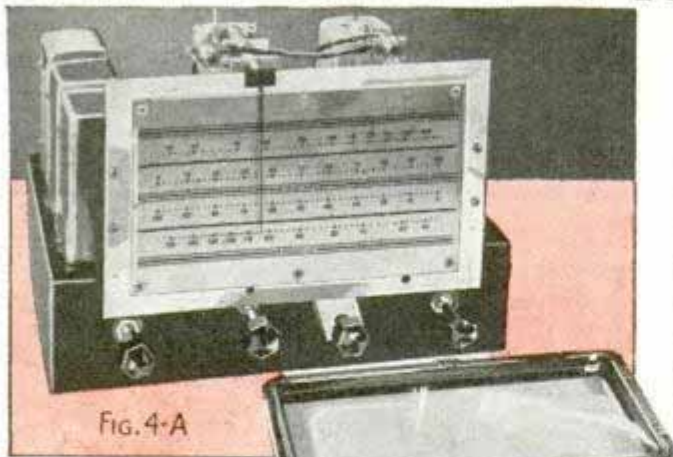

Fig. 4-A

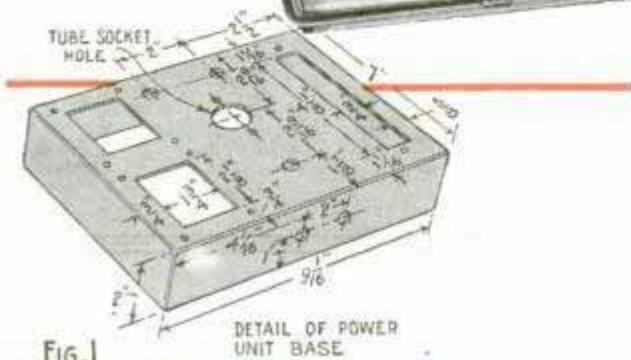

Fig. 1

DETAIL OF POWER UNIT BASE

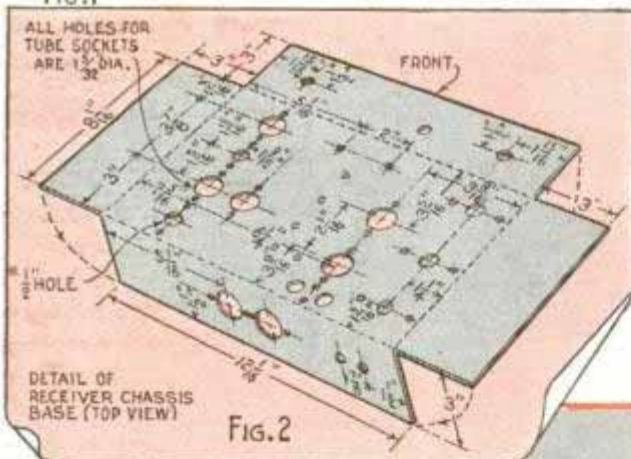

Fig. 2

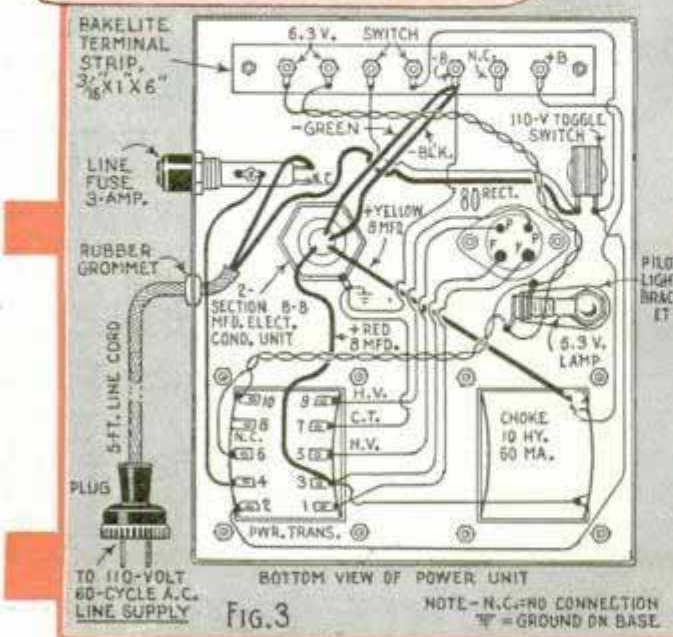

Fig. 3

BOTTOM VIEW OF POWER UNIT

NOTE - N.C. = NO CONNECTION  
 ⏏ = GROUND ON BASE

DESIGNED for progressing radio classes and advanced experimenters, this six-tube, three-band superheterodyne is complete and up to date in every detail. Originating as a four-tube t.r.f. receiver, described in the December, 1939, issue, all of the original materials are used, and additional parts are mounted in the blank positions provided in the chassis base employed for the previous set. The original chassis base details are given for those who did not build the four-tube set, and the same separate power-supply unit is again employed without alterations of any kind.

Builders of the previous receiver will note that all of the same parts remain in place, and many are wired in the same manner. However, a few of the connections must be changed, therefore the builder should remove all wiring in order to avoid confusion. Once this larger version of the December, 1939, progressive receiver is wired and properly aligned, excellent reception may be obtained on all frequencies from 530 kc. to 18 megacycles.

The only additional drilling in the chassis base will be for mounting the three extra terminal strips, and this is easily done with a small hand drill. After all parts have been mounted on the receiver base as shown in the various photos, and simplified wiring diagram Fig. 4, connections can be made in a systematic manner, beginning with the antenna end. Unusual care has been taken to show clearly all connections to the three-section band switch and all other parts, in the simplified wiring dia-

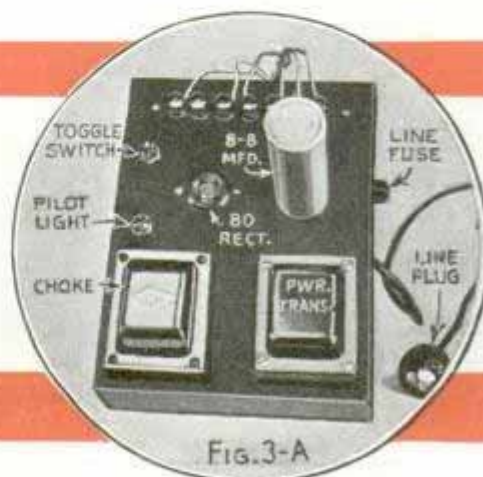

Fig. 3-A

# Students and Experimenters



gram Fig. 4. The same type of wiring diagram is also given for the power unit in Fig. 3; schematic circuit diagrams for both units appear at the end of this article. The Yaxley type 1335-L three-section switch is a five-position variety, with three positions used. Make all leads to these switch sections short and direct, also keep the leads to each coil together and well apart from each coil unit.

This set is quite sensitive and because of very small losses on the broadcast band may oscillate slightly on the upper end of the band. A long antenna is recommended to prevent this and will give even better results on the short waves. For best results the receiver should be aligned with a signal

(Continued to page 116A)

FIG 4-B

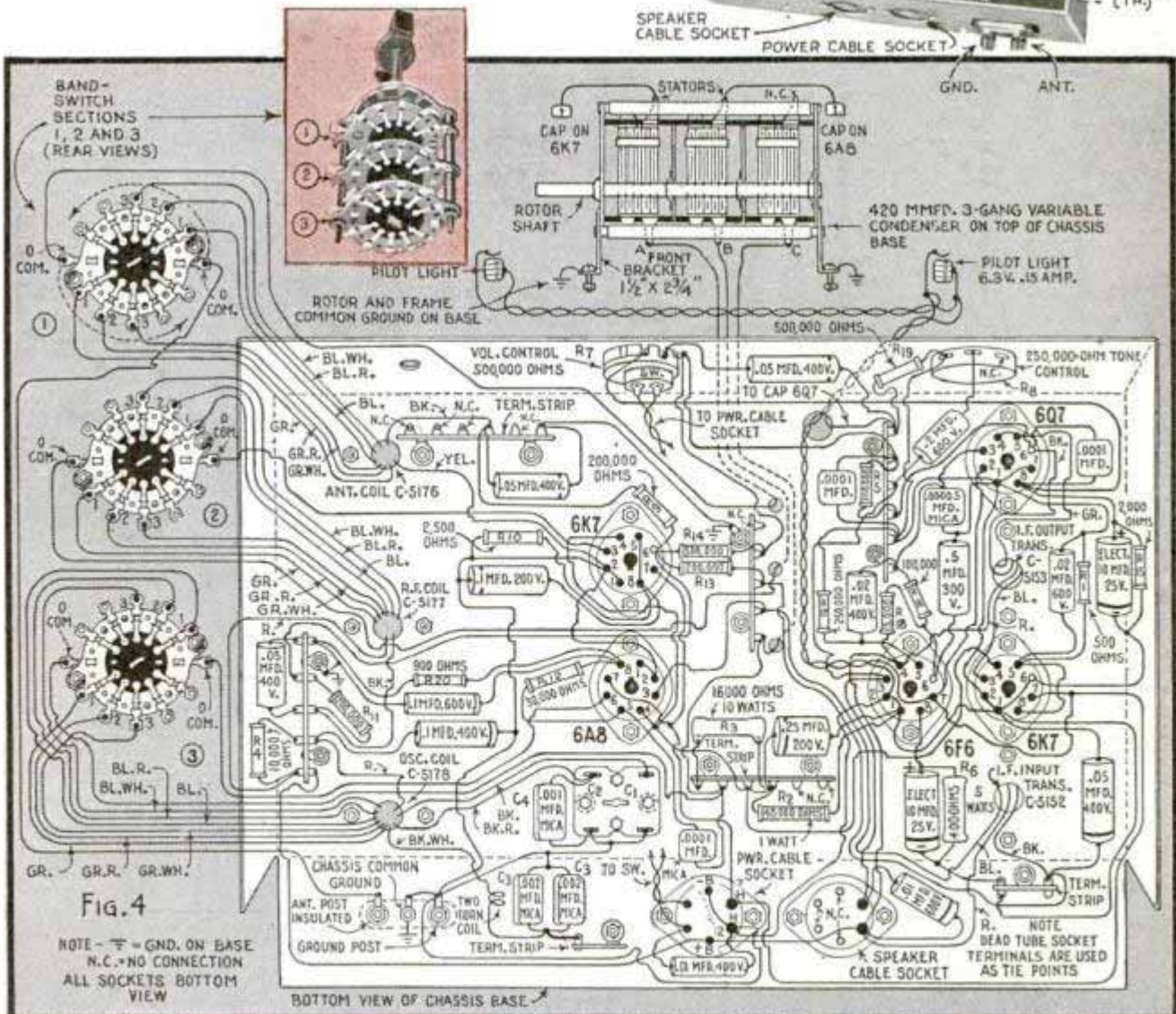
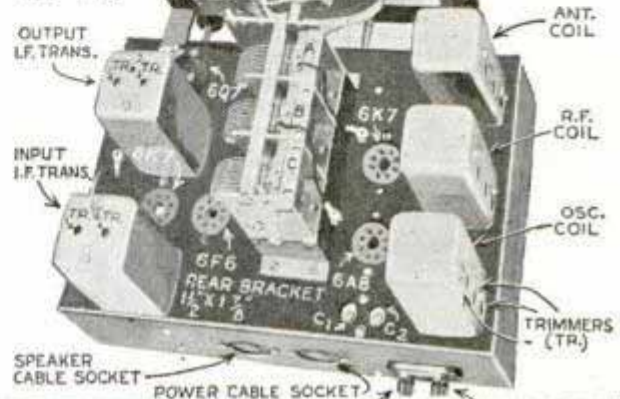

*Alfred Radio Corp. 8 25 W Jackson*

# Audio Oscillator for Group Code Practice



**T**HIS inexpensive audio-frequency oscillator provides a choice of four tones, any of which are made audible through a built-in loud speaker or through headphones. With a code-practice set of this description large groups can "sit in" and there are no long waits for headphones.

Operating on 105 to 125 volts, 25 to 50-cycle a.c. or d.c. line supply, it is always ready for instant use. All parts are available in a kit which includes the drilled metal base and cabinet.

The new type 117L7-GT tube operates on the full-line voltage, thus doing away with the usual line-cord resistor.

Photos 1, 2 and 3 show various views of the completed unit, and it will be noted that only a handful of radio parts is required. The fixed condenser and resistor values are all given in the circuit diagram below.

All condensers are Cornell-Dubilier types; other parts include a 4-inch permanent-magnet speaker with Guthman output transformer type CH-10; 4-position switch (S<sub>1</sub>); s.p.s.t. toggle switch (S<sub>2</sub>); insulated closed-circuit jack (J<sub>1</sub>); insulated open-circuit jack (J<sub>2</sub>), and an octal-type wafer socket.

For code practice, connect a key to a phone plug by means of a short length of 2-wire lamp cord and insert in key jack. Turn toggle switch "on" and allow one minute for tube to warm up. Operating key produces audible tones from speaker. Tone pitch may be varied in four steps by adjusting pointer knob on (S<sub>1</sub>).

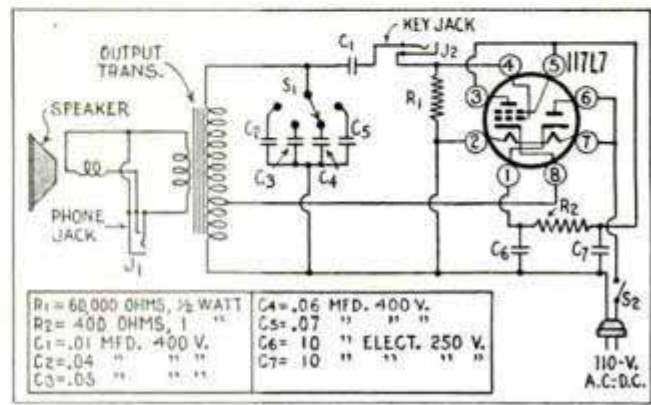
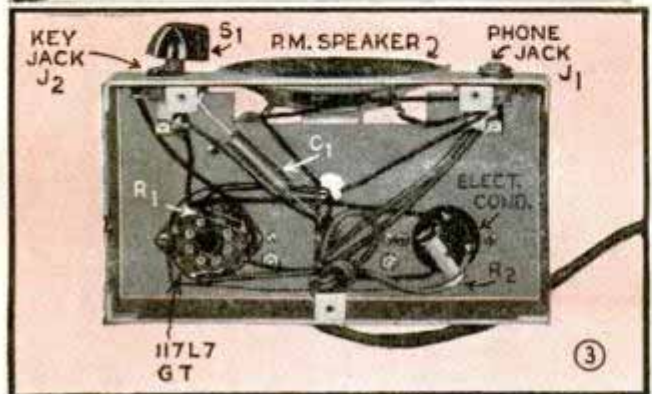
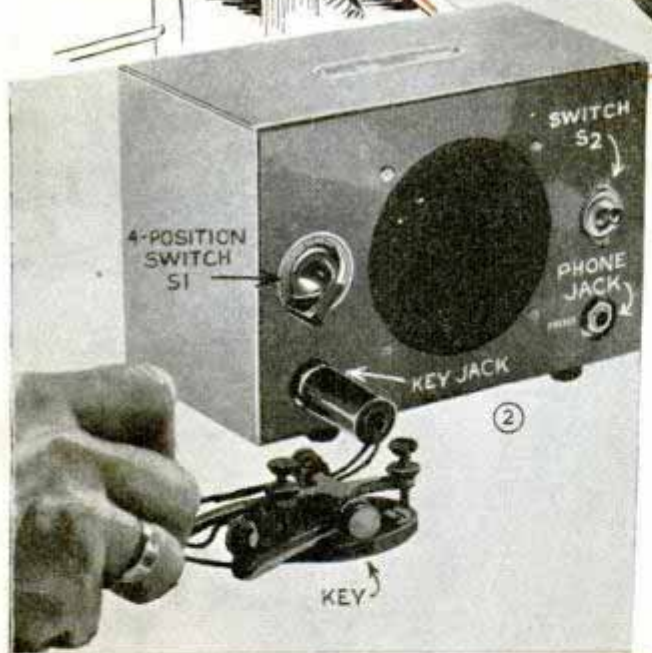
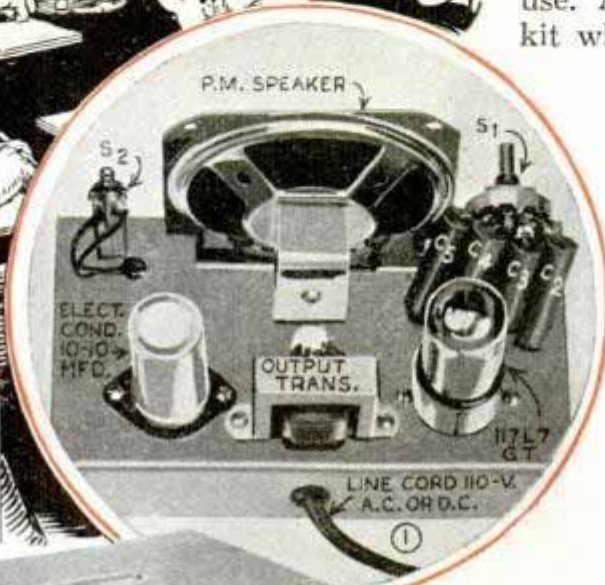

# Practical RADIO SUGGESTIONS

**Fig. 1, Cellophane envelope protects wiring diagrams from stains or tears on workbench. A piece of the transparent material of suitable size to cover the average radio blueprint, wiring diagram or data sheet, is stitched to a piece of card-board on three sides, with a cloth or leather binding to form an envelope in which the diagram is easily inserted. For double-duty use extend the Cellophane to both sides**

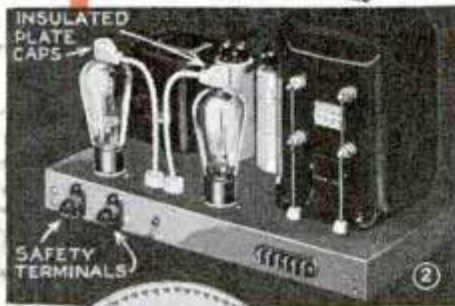
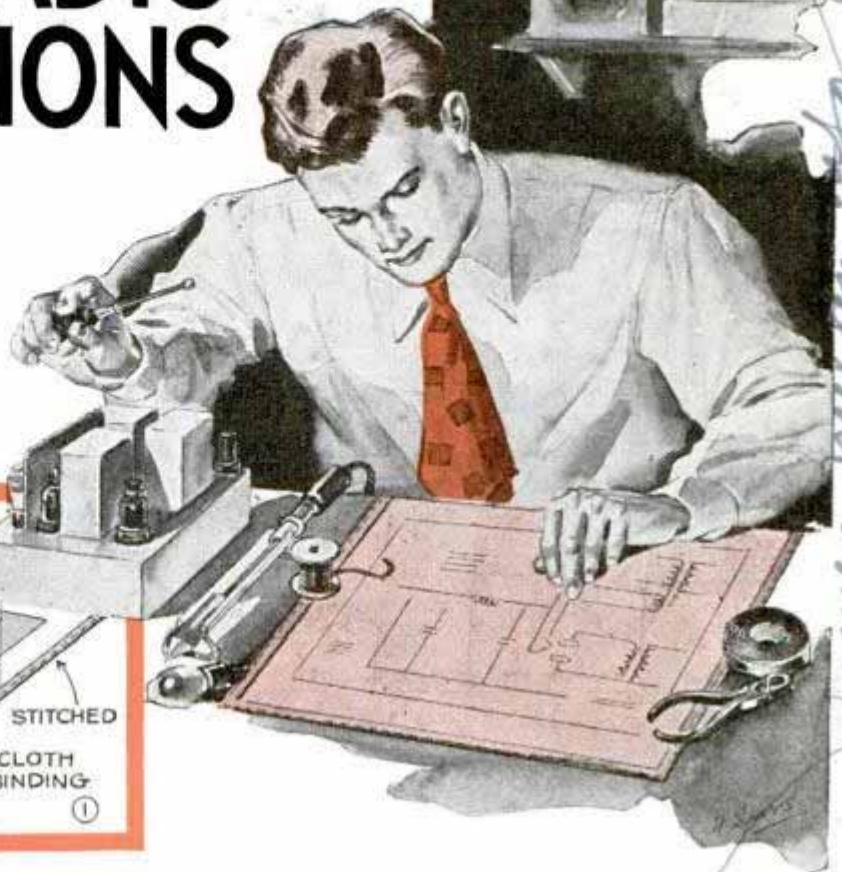
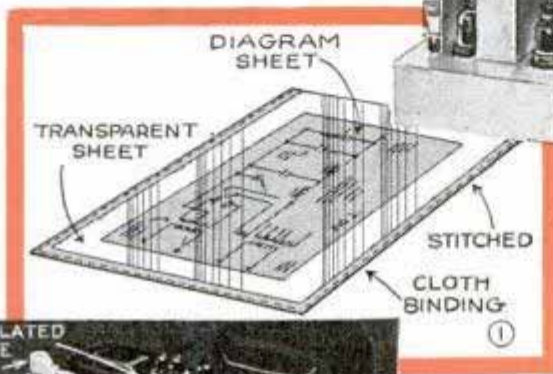

**Fig. 2, Isolantite plate caps and Bakelite safety terminals prevent radio workers from coming in contact with high voltage in power supply units. The 2-piece chassis safety terminals employ insulated bushings which extend through the base, and all metal parts are enclosed in Bakelite. Tapered plug and socket provide efficient pressure contact.**

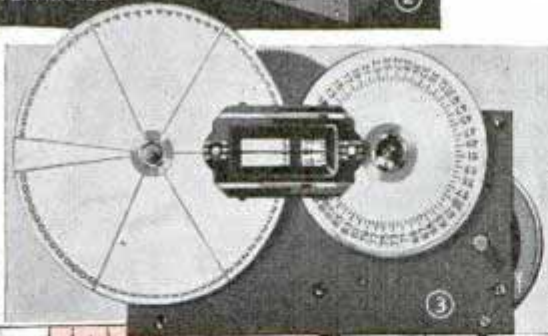
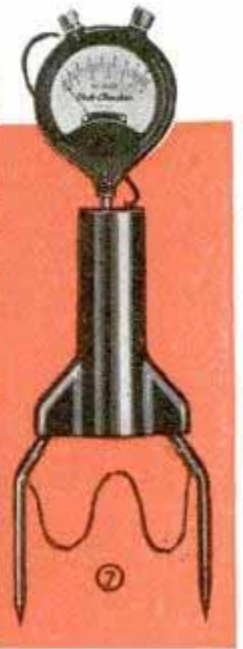
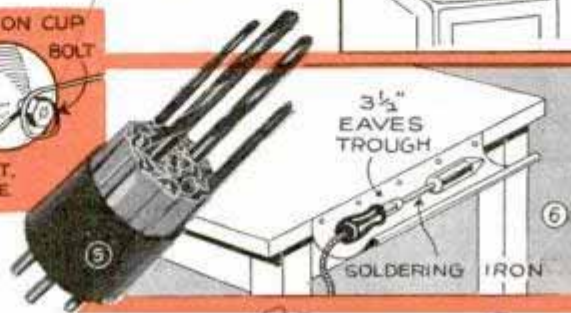

**Fig. 3 shows a precision tuning dial having a ratio of approximately 72 to 1 in 360 degrees of condenser rotation**

Several small rubber suction cups may be used as shown in Fig. 4 and sketch at lower left, to permit erection of a temporary indoor antenna without marring walls or woodwork with nails; cups are easily removed when not required. Photo Fig. 5 shows a twist drill holder made from an old tube base and a narrow strip of tightly wound corrugated cardboard. Corresponding holes to take the socket prongs will keep the holder in place on a shelf



**Fig. 6 illustrates a simple holder for soldering iron on bench; Fig. 7, combination prod adjustable for any storage battery and voltage checker, tests battery under proper load**



*570 Lexington Ave*  
**Phonograph-Radio Combination  
 in Portable Case**



Easily portable, this phono-radio combination has a record turntable powered by a silent hand-wound spring motor. Batteries are used to reproduce sound through the audio system of the radio receiver which is a 4-tube super with P.M. speaker.

**Frequency-Modulation Receiver**

Built to receive the new frequency-modulation broadcasts now available to listeners in several states, this experimental chassis assembly, and the suggested

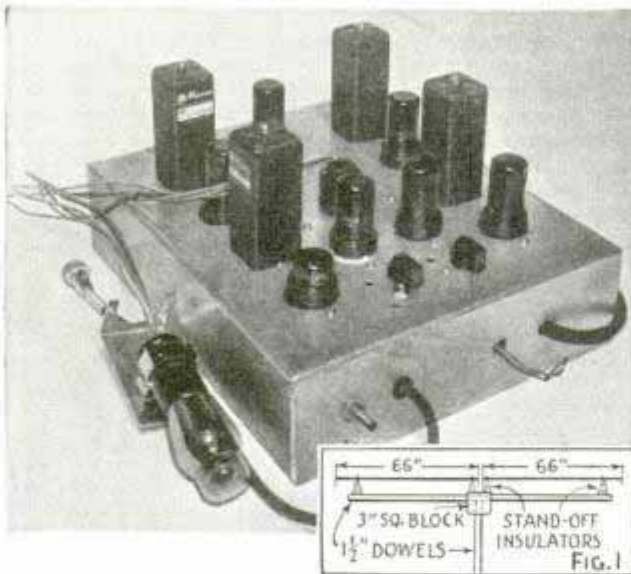

dipole antenna Fig. 1, were designed for the New York Sun by Mr. J. R. Day of Columbia University.

**Dry-Cell Battery Tester**

To test portable-type A and B-batteries under actual operating conditions, small test instruments of the type shown include built-in resistors to supply the proper load. Pin-jacks are labeled for standard voltages.

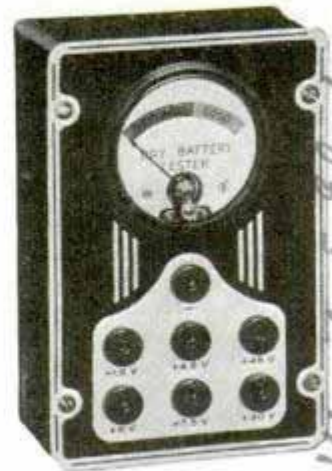

**Radio Interference Locator**

This portable battery-operated r.f. and a.f. amplifier is equipped with a directional loop antenna, "fish pole" antenna, output meter, phone jacks and loud speaker, for locating sources of man-made static.



Blueprints covering radio construction articles in this and past issues are available for 25 cents each. Original material lists, with names of manufacturers and dealers, can be obtained from our Radio Department upon receipt of postage.

**NEXT MONTH—How to Build a Portable Battery-Operated Vacation Receiver.** One combination dry A and B-battery operates this compact portable set for more than 200 hours. It is a full super with permanent-magnet speaker, built-in antenna, and excellent range and volume. Also—**How to Improve Tone of Console Sets**



# SHOP NOTES

## *Motor-driven* MILLING ATTACHMENT *fits 9-in. lathe*

Starting with a worm-and-gear motor, you make all parts and have a motor support cast

HERE'S a milling attachment that can be built on the lathe itself from odd pieces of steel and one iron casting in addition to a worm-and-gear drive motor. The completed unit with a number of collets is shown in Fig. 1, and its arrangement on the lathe is shown in Fig. 2. You begin on the collet attachment which is built into the motor, and makes use of regular lathe collets. The bearings and worm gear of the motor are rebuilt to take the collet spindle. The shaft hole in the worm gear is bored

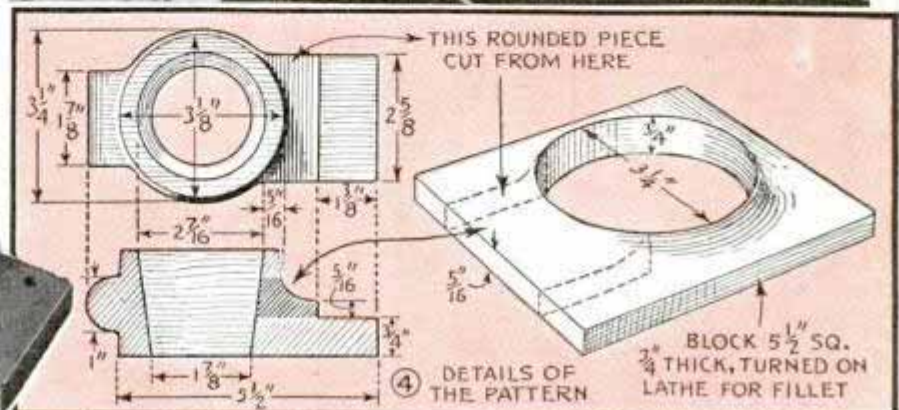
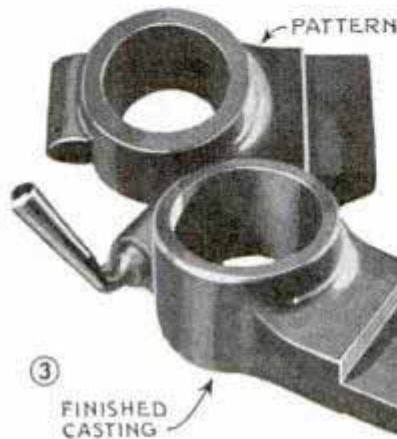
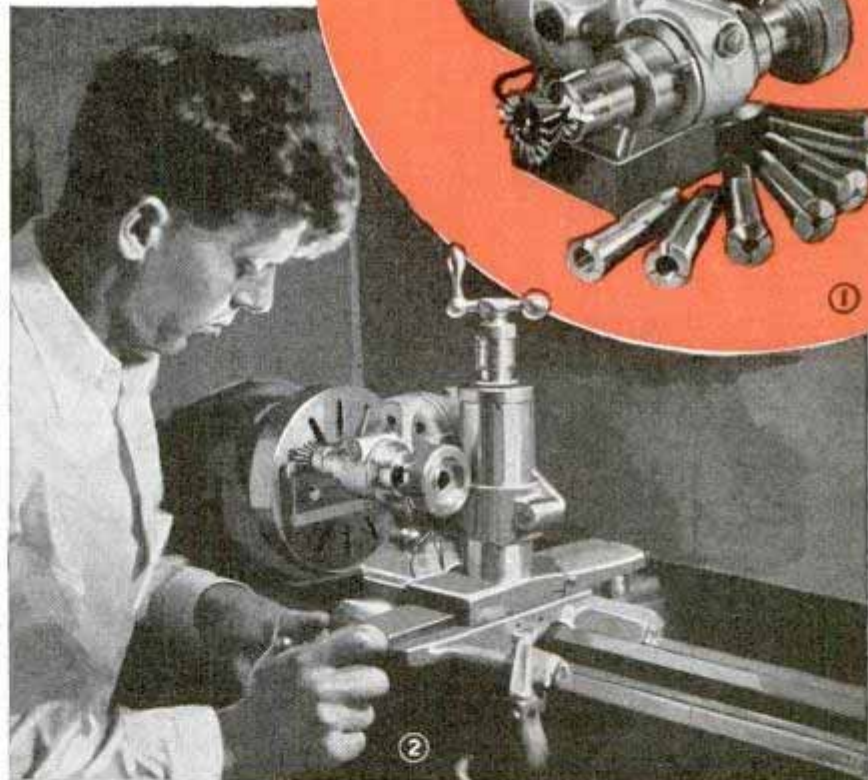
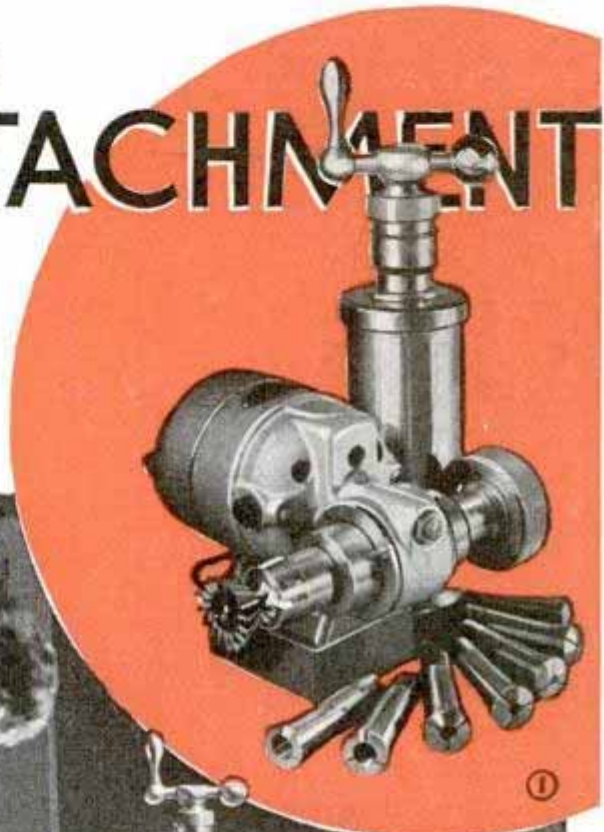

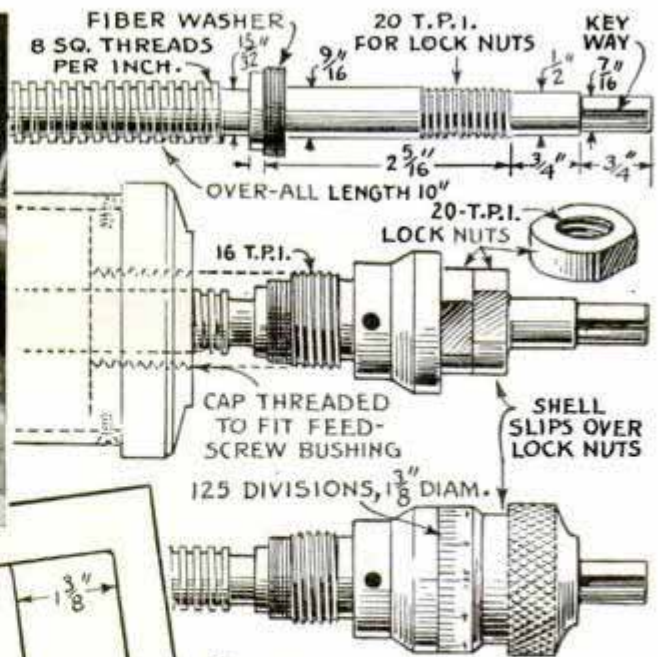
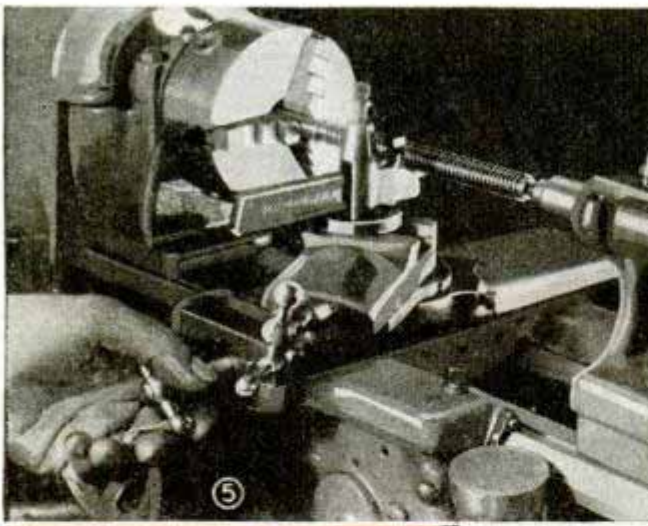

⑥ DETAILS OF FEED SCREW

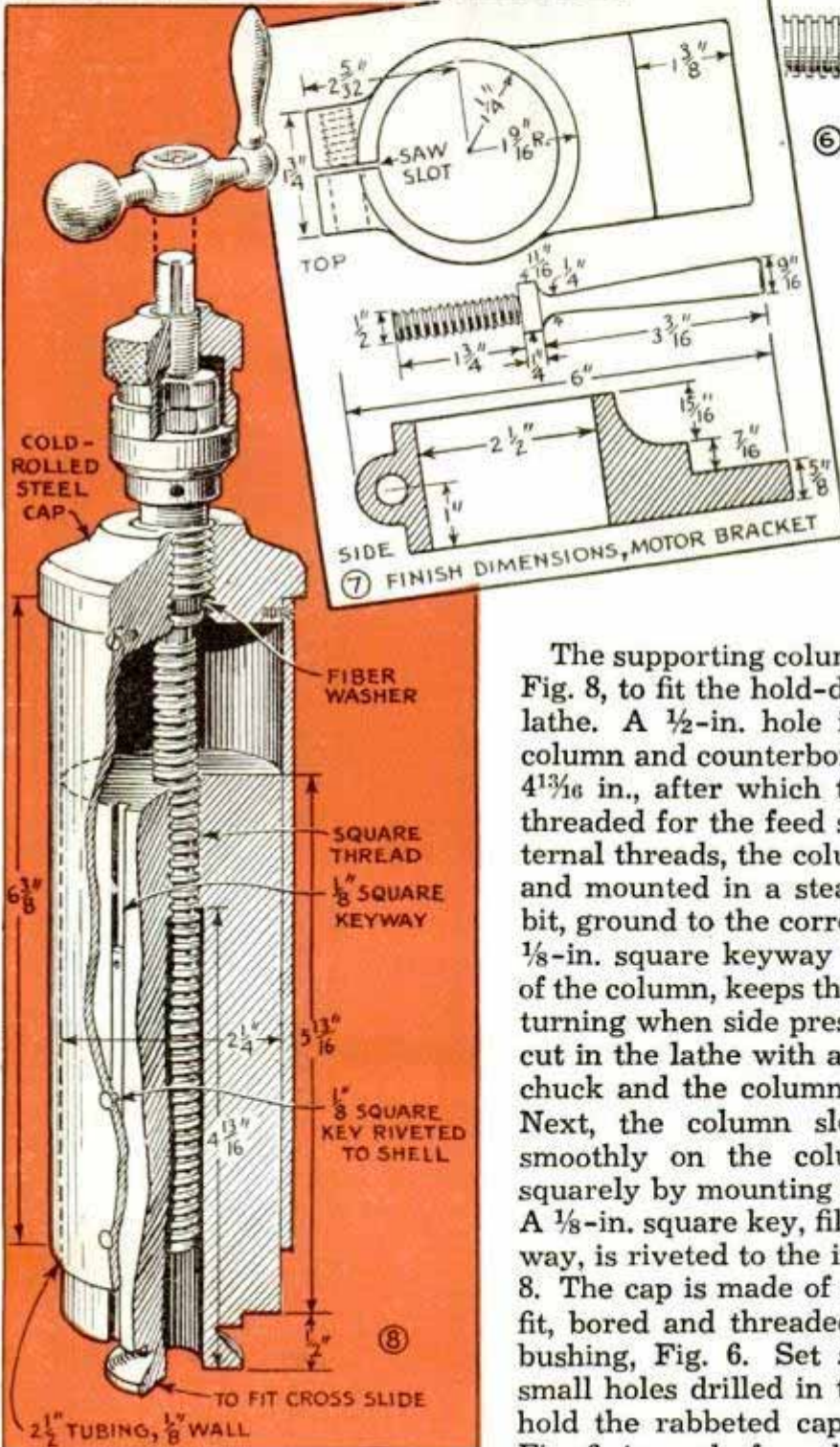

⑦ FINISH DIMENSIONS, MOTOR BRACKET

out to fit the collet spindle and after slipping the front bearing in place, is forced on in an arbor press, Fig. 9. All these parts are shown in Fig. 10. The knurled hand-wheel which tightens the collet in the spindle should be turned to a 2½-in. diameter and drilled for a force fit on the draw-in spindle.

The supporting column is turned next at the base, Fig. 8, to fit the hold-down in the cross slide of the lathe. A ½-in. hole is drilled clear through the column and counterbored to 5/8 in. for a distance of 4 13/16 in., after which the ½-in. hole at the top is threaded for the feed screw. For cutting these internal threads, the column is reversed in the chuck and mounted in a steadyrest. An ordinary cutter bit, ground to the correct shape, is used for this. A 1/8-in. square keyway which is cut the full length of the column, keeps the rest of the attachment from turning when side pressure is applied. This can be cut in the lathe with a woodruff cutter held in the chuck and the column fastened to the cross slide. Next, the column sleeve is machined to slide smoothly on the column, truing up both ends squarely by mounting in the chuck and steadyrest. A 1/8-in. square key, filed to slide freely in the keyway, is riveted to the inside of the sleeve as in Fig. 8. The cap is made of mild steel, turned to a press fit, bored and threaded to receive the feed-screw bushing, Fig. 6. Set screws, which are fitted in small holes drilled in the upper end of the sleeve, hold the rabbeted cap in place. The feed screw, Fig. 6, is made from blue-machine steel and it is



threaded as in Fig. 5, with a right-hand thread—eight square threads per inch. The micrometer dial, also shown in Fig. 6, is turned from mild steel and then bored and reamed to fit snugly on the feed screw. It is placed on a mandrel between centers, and with the aid of a dividing attachment it is graduated into 125 divisions, each division being cut with a sharp pointed cutter bit, laid on its side, and moved along the work by the lathe carriage. The depth of cut is regulated by the cross-slide feed screw. The ball crank, Fig. 8, which is bored and reamed to fit the feed screw, and then drilled to receive the riveted handle, completes the column.

The motor support, Fig. 3, which is made from a gray-iron casting, requires a wood-

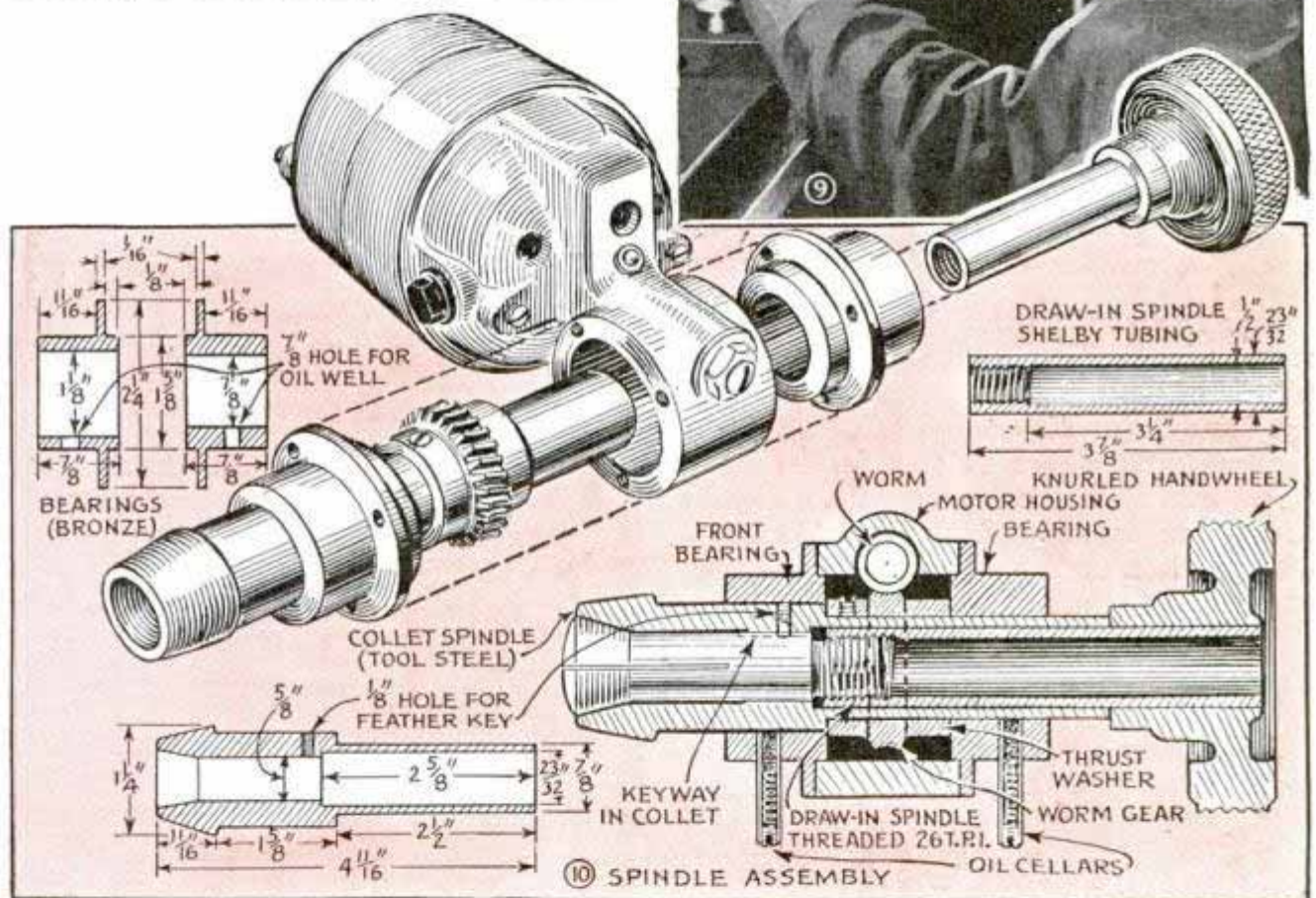
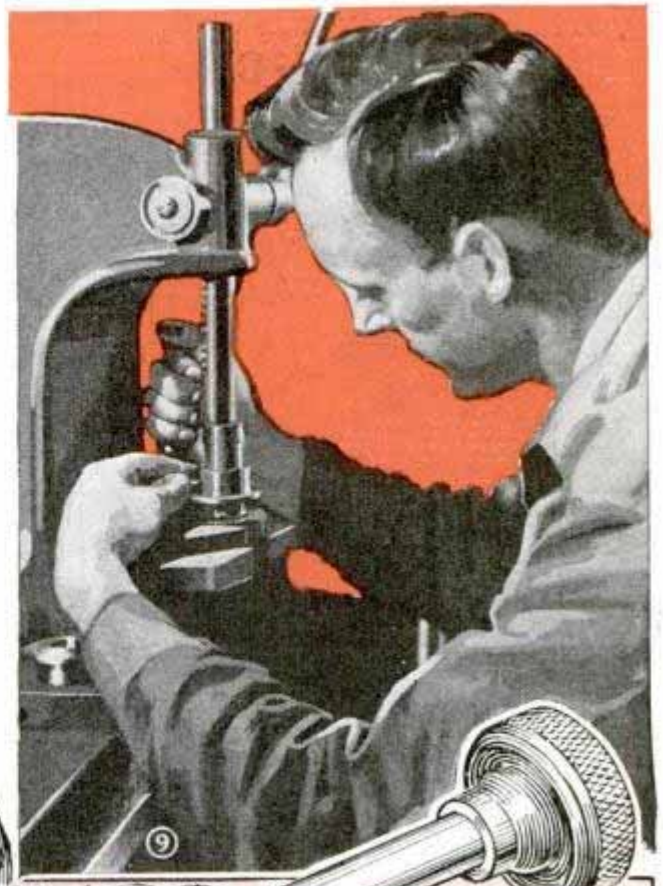

en pattern which is made by gluing several parts together and shaped as in Fig. 4. As the hole for the column sleeve is large and is given plenty of draft, it requires no core. In machining the casting to the dimensions in Fig. 7, it is chucked bottomside out, in a four-jaw chuck and faced smooth. Then it is reversed in the chuck and the hole bored out to a sliding fit on the column sleeve, after which the top edge is trued up squarely and slightly chamfered. The flat area to fit the motor base can be cut by machine or filed smooth by hand. The cast-

ing is drilled and threaded for the clamp screw and split in the back with a hack saw as shown in Fig. 7. The clamp screw, Fig. 7, is turned to fit the hole in the bracket and is threaded. After being heated to a bright red, it is bent easily to the angle shown in Fig. 3. Only a slight turn of the handle is required to clamp the bracket firmly to the column in the desired position. Holes to fit those already in the motor base are drilled and the motor is mounted in place. The attachment is then ready for mounting in the lathe cross slide.

## Portable Mailbox Is Supported by Concrete Base

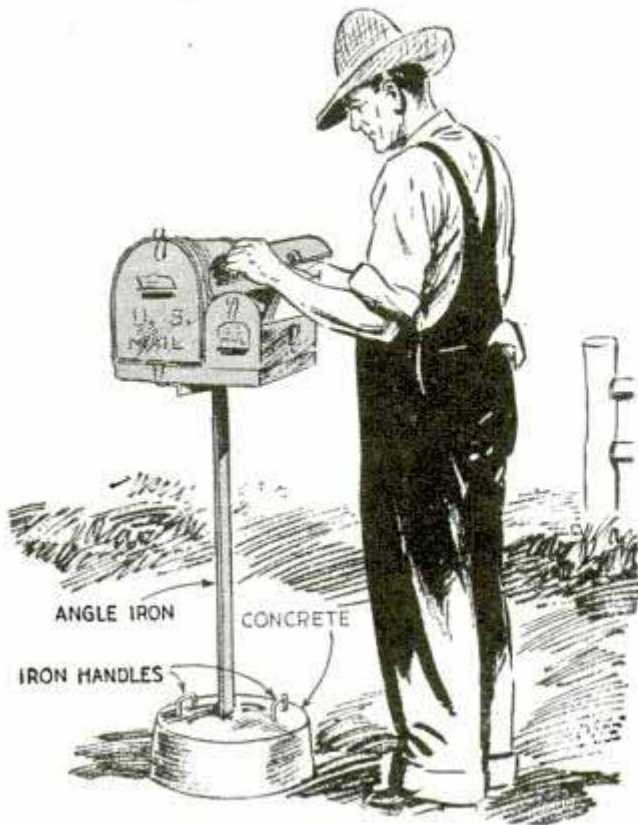

Cast in an old washtub with the bottom removed, the base of this mailbox has plenty of weight to withstand winds, yet the handles permit easy shifting when the road maintainer comes along. An L-shaped angle iron with the lower end embedded in the concrete supports the box. The handles are iron rods bent to wide U-shapes and set in the concrete.

## Using V-Block to Center Work

A quick method of locating the center of round work is to use a small V-block and a pair of dividers. A tiny hole in the end of the block takes one leg of the dividers, which are set a trifle larger than one half

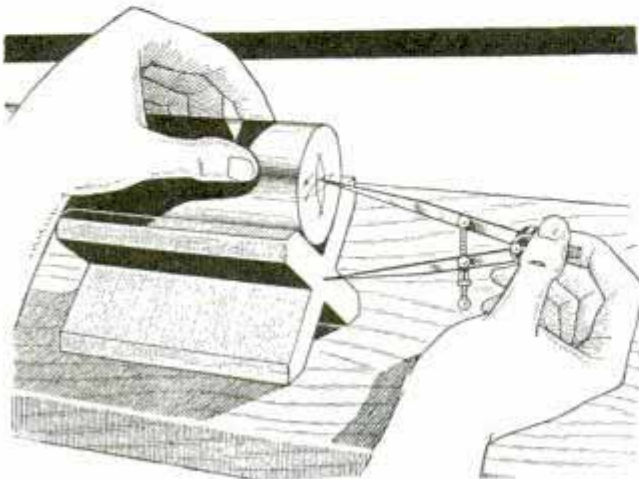

the diameter of the stock. In use, an arc is struck on the end of the work, which is then given a quarter turn and another arc struck, continuing this operation until you have the pattern shown on the end of the work.—E. E. Stanton, Huntington, Mass.

## Lock for Sliding-Bolt Gate Latch Prevents Cattle Opening It

Gate latches of the type shown are often opened by cattle that slide back the latches by pressing against the handles with their noses. To avoid this, a farmer provided his latches with locks like the one shown. It is simply a short length of  $\frac{1}{4}$ -in. iron rod bent to a U-shape and pivoted to one of the gate boards so that it will drop into a notch cut in the latch.

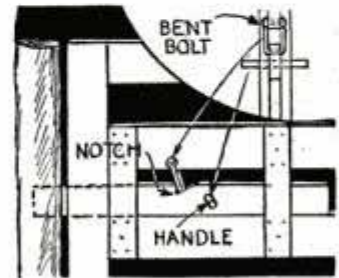

—Norman Wyatt, Lexington, Mo.

## Office Stapler Has Depth Stop as Aid in Inserting Paper

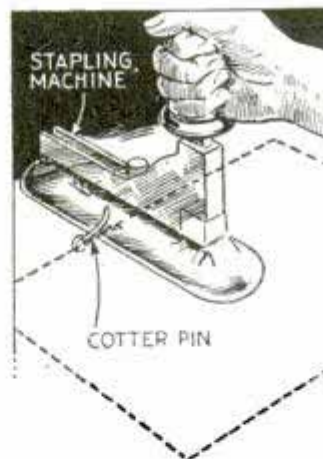

Inexpensive office staplers that are not provided with stops to gauge the depth to which papers may be inserted, can be provided with them by using small cotter pins. These are bent as indicated and are slipped over the bases.

## Oil-Coated Lids on Ink Cans Are Not Likely to Stick

To prevent ink collecting on the can lids and causing them to stick, one printer coats the lids with oil or glycerin. This is applied with a felt pad kept on the ink shelf.



# Pliers Held in This Rack Are Easy to Remove

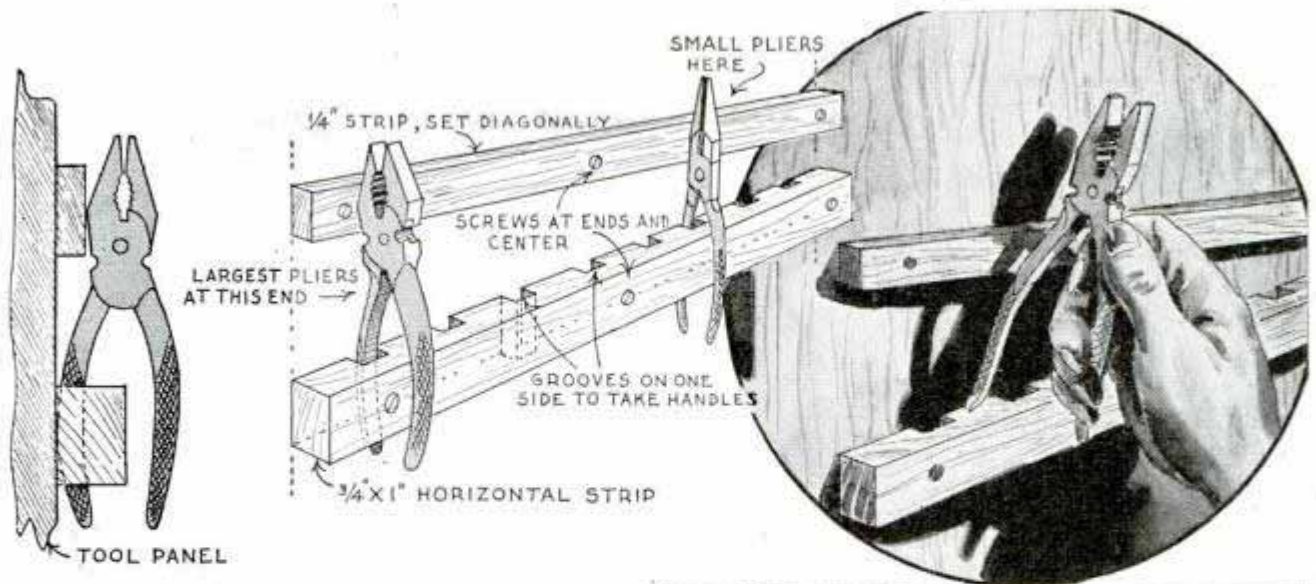

Here is an improvement over the usual rack for pliers that has holes or notches in which the handles tend to bind or are held so loosely that the pliers spread apart at various angles. This rack has one strip notched to accommodate a handle of each pair of pliers and is screwed onto the cabinet back horizontally. A second strip at an angle serves as a headrest for the pliers, which are arranged progressively from the largest to the smallest. The notches of the lower strip should be just deep enough so that the heads of the pliers will wedge firmly against the upper strip, which keeps them erect and prevents them from slipping down in the notches as shown.

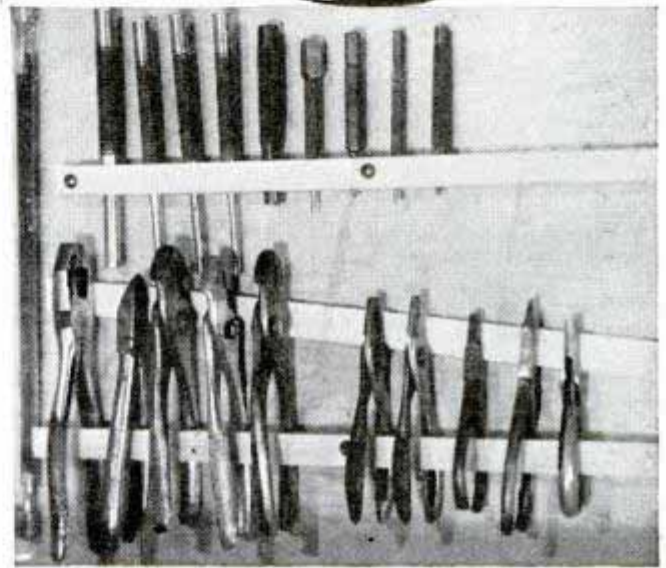

## Guide for Milling When Layout Lines Are Not in View

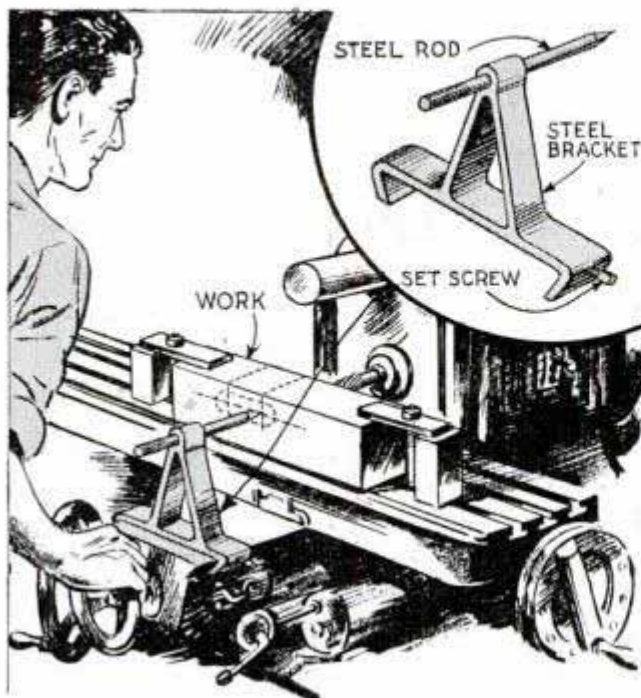

When you have a job on a horizontal milling machine where the layout lines cannot be seen from a convenient position with reference to the table controls, this guide will simplify the problem of following the layout lines with the cutter. The pointer of the guide is in true alignment with the center of the milling-machine spindle. Thus when the table is manipulated so that the end of the pointer follows the guide lines on the front side of the work, the cutter is in the same position on the opposite side where the lines cannot be seen. The guide consists of a steel-rod pointer 10 in. long, held snugly in a bracket, which is shaped to fit on the ways of the milling machine where it is held firmly by a set screw located as indicated in the detail.

—Peter F. Rossmann, Kenmore, N. Y.

## Meat Hook Has Loop for Hand to Avoid Pinching Fingers

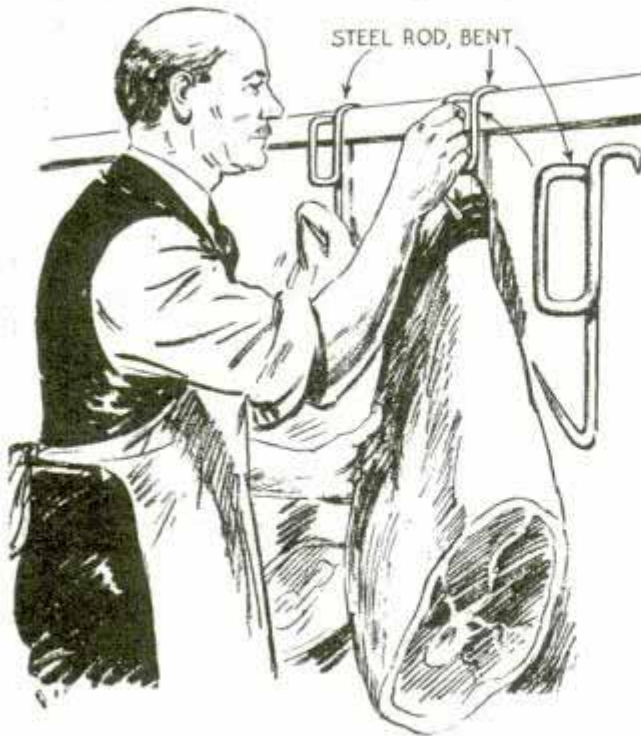

Often pinching his fingers when hanging up heavy pieces of meat on his refrigerator racks, a butcher made a number of hooks like the one shown. It is bent from a length of steel rod and has a loop for the hand so that there is no possibility of the fingers coming in contact with the rack.

## Multiple Threads Cut Accurately without Indexing Equipment

Anyone can cut multiple threads without special equipment at a considerable saving in time. Assuming that a multiple thread of 32 pitch having a 4-lead is desired, set the lathe to cut a 4-thread and use a 32-pitch thread-chasing tool set at the proper helical angle, Fig. 1. Start the tool clear of the work, taking the first cut as though you were cutting a 4-thread. Let the tool complete its cut, clearing the work as in Fig. 2. If the lead screw is 8 or

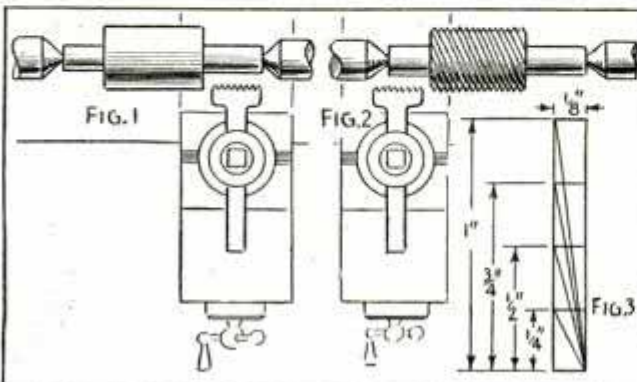

a multiple of the thread being cut, the half nut can be disengaged and the carriage run back for each succeeding cut. It is important that the tool be set at the proper angle otherwise the heel will drag and ruin the job. The tool angle must be set according to the diameter of the work. It is a simple matter to compute this as shown in Fig. 3. Draw two vertical lines a distance equal to one half the lead. In this case your lead is  $\frac{1}{4}$  in., therefore the vertical lines would be  $\frac{1}{8}$  in. apart. A diagonal line intersecting each line  $\frac{1}{2}$  in. apart will give the proper angle for cutting a 32-pitch 4-lead thread on  $\frac{1}{2}$ -in. stock.

—C. A. Mowrey, Elmira, N. Y.

## Heavy-Duty Boring Tool Held in Tailstock of Drill Press

When I have a boring job to do where a pilot or guide on the end of the boring tool cannot be used, I use the tool shown, which can be held in the tailstock of a lathe or in

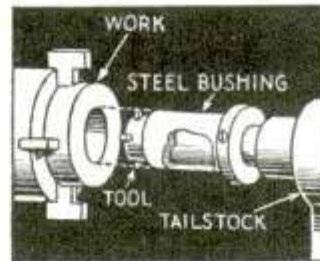

the spindle of a drill press. The tool-bite holder is turned to fit the lathe or drill-press spindle, and a steel bushing is turned to fit snugly over the holder as indicated.

The shoulder at the end of the bushing is just slightly smaller than the hole to be bored so that the bushing follows the tool into the work to act as a guide.

—W. P. Davies, Topeka, Kan.

## Keeping Flap of Slide-Rule Case Closed with Staple

Men who carry slide rules in their pockets, and are bothered by the flaps of the cases opening, will find that staple paper clips of the type shown will keep them closed. To use one of the

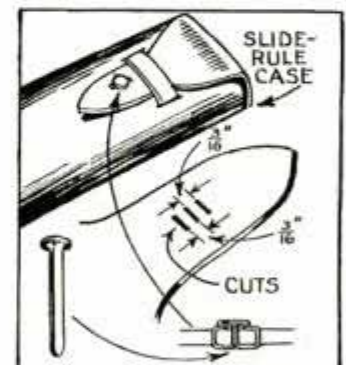

clips, make three slits in the flap as indicated and insert the clip as shown. The clip head prevents the flap from slipping out of the guide strip when closed.

# Simple Duplicator Uses Mimeograph Stencil

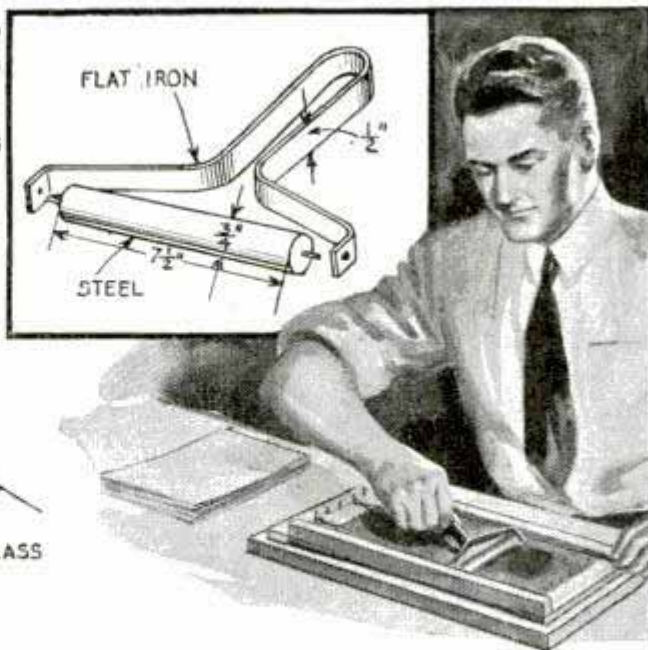
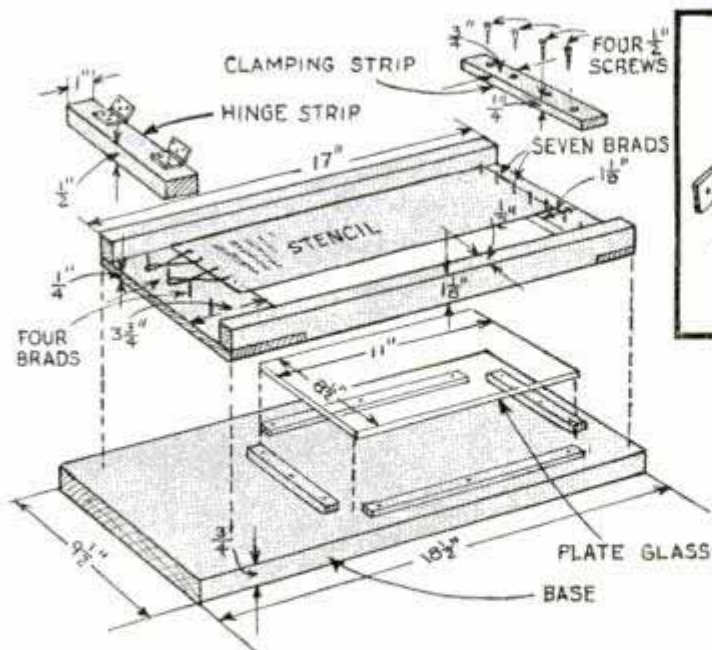

Owners of shops and stores who occasionally have small printing jobs can do the work at small cost on this homemade duplicator. It consists of a base having a frame hinged to it at one end, a mimeograph stencil and an ink pad. A piece of  $\frac{1}{4}$ -in. plate glass laid on the base and held by cleats assures a true, flat printing surface or impression plate for the paper. The pad, made from canton flannel, and the stencil are stretched in the frame and

pressed over brads at one end where a clamping strip holds them. At the other end, rubber bands run through the stencil and slipped over brads keep the assembly taut. In use, the paper is placed on the glass, the frame lowered and a roller, made as indicated, is run over the pad to force ink through the stencil. With a little practice, you will be able to put just the right pressure on the roller.

—O. E. Freeberg, Moline, Ill.

## Weeds under Electric Fence Cut with Mowing Machine

As it is necessary to prevent weeds from growing up against the wire of an electric fence because they are likely to short-circuit it when wet, a Wisconsin farmer drives the stakes or posts that support the wire into the ground at an angle. Then the weeds can be cut with a mowing machine instead of a scythe. In following this method, be sure that the posts lean sufficiently for the mower sickle to slide along on the ground under the wire without striking them. If the fence has been built near the ground for swine and other small animals, it may be necessary to remove the swath board from the end of the sickle bar. If this is done, the sickle can slip under very low stakes.

☞ Chickens can't scratch their crushed oyster shell over the lot and waste it if you keep it in a shallow box or frame covered with 1-in. mesh wire.



# Rural SEWAGE DISPOSAL

By C. A. CROWLEY



**P**ROPER disposal of sewage and waste matter is just as essential to the summer home or farm as it is in the city. By the use of a simple septic tank and proper disposal of the effluent or outflow from the tank, the possibility of pollution of the water supply can be practically eliminated.

The septic tank should be reasonably close to the house, say 5 to 20 ft., depending on conditions, so that sewer lines can be short and straight. In this way it is unnecessary to interpose a grease trap between the kitchen and the septic tank. It should not be located in close proximity to wells, springs or cisterns. A distance of at least 50 ft. is advised. Any gases formed in the septic tank will escape through the vents in the plumbing system of the house. It is required that all plumbing outlets be equipped with vents above the house level.

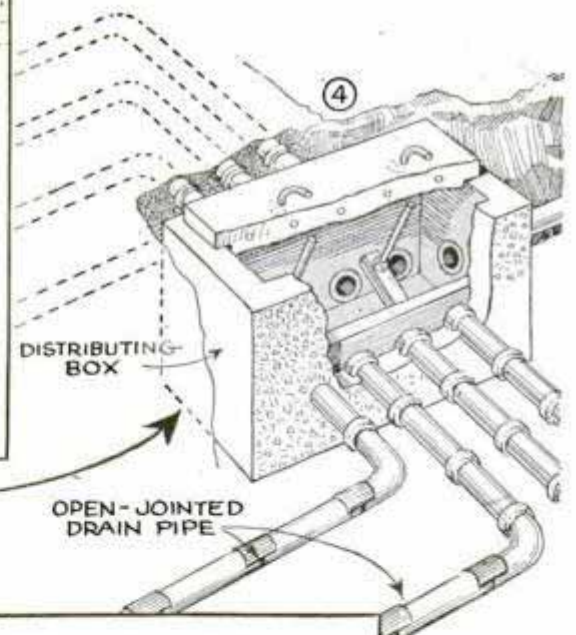
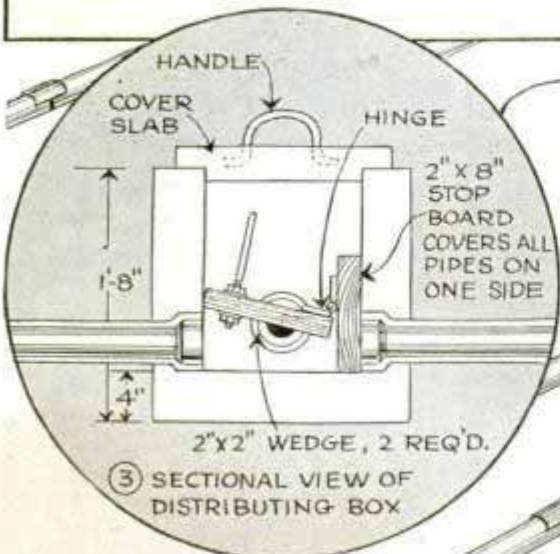
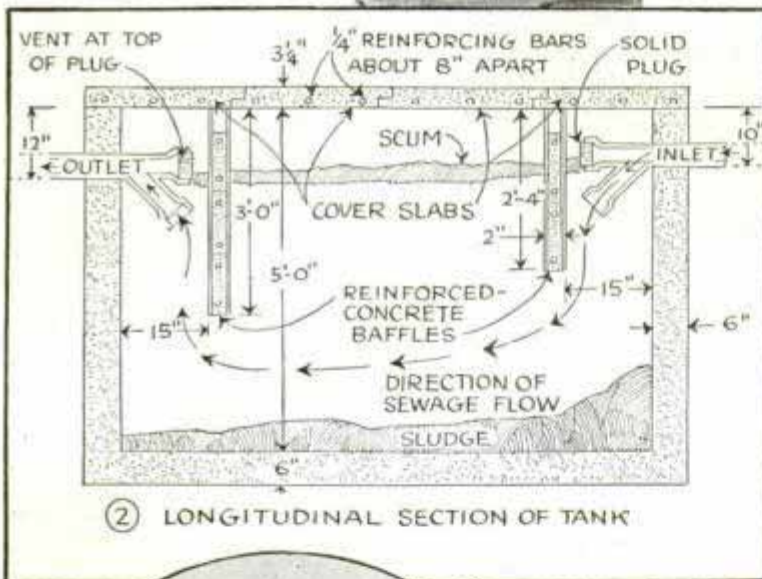

SIZE FOR SEPTIC TANK				
No. of Persons	Inside Dimensions in Feet			Gallons Capacity
	Length	Width	Depth	
7 or less	6	3	5	540
8 to 10	7	3	5	630
11 to 14	8	3	5	720
15 to 21	9	4	5	1080
22 to 24	10	4	5	1200

Two "purifying fields" located on opposite sides of a distributing box, permit one to be rested while the other is in use. Thus over-irrigation of the soil is avoided. Use of a stop board or valve in the distributing box makes it easy to direct the sewage to either field

# MADE SAFE

These are the usual restrictions imposed by health ordinances and by good practice in plumbing. On the assumption that the plumbing in the house will be adequate, there is no need for any further concern on this score. The tank must be built large enough if it is to be safe, and this means that a capacity of not less than 50 gals. per person must be provided. In addition, no tank should be built smaller than 500 gals. or thereabouts, as very small tanks are found to be inefficient and have no overload capacity. It is best to build a tank larger than present needs, to provide for future or unexpected requirements. You can purchase a ready-made metal tank,

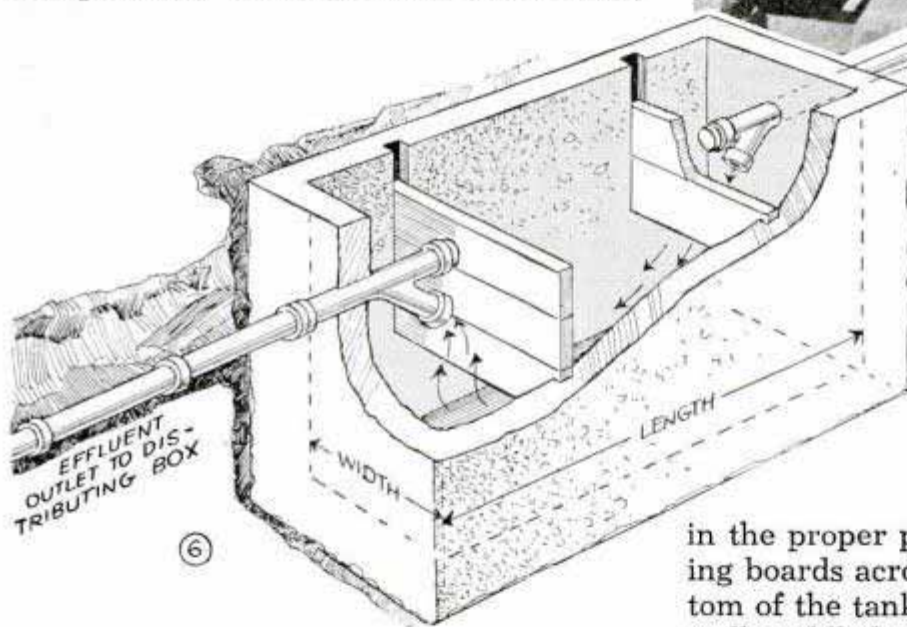

coated to make it resistant to corrosion, or you can build a concrete tank. In case of a concrete tank it should be cast in one piece as shown in Fig. 6, so that there are no construction joints in sides or bottom. Construction details are given in Figs. 2, 3, 4 and 5. The size of the required tank can be found from the table in Fig. 4. Fig. 2 indicates the appearance of the tank in operation.

Beginning construction, the first consideration is the forms. If the ground is firm and does not cave, no outside forms will be required and the excavation, Fig. 1, should be made the exact outside dimensions of the tank. If the soil caves, outside forms will be required, and the excavation must be made large enough to accommodate

RAW SEWAGE LINE  
BELL-AND-SPIGOT  
PIPE WITH CEMENTED  
JOINTS

these. Inside forms should be constructed as shown in Fig. 7. Note the cleats on the outside of this form to provide channels for the baffles, Figs. 2 and 6, and note also the provision that is made for inlet and outlet pipes.

It will be necessary to suspend the inside forms in the proper position by nailing supporting boards across the top, Fig. 5. The bottom of the tank is then poured first, and is well puddled and tamped for solidity. The concrete should be mixed  $4\frac{1}{4}$  gals. of water per sack of cement, if moist aggregates are used. With dry sand and aggregate, this quantity of water can be increased somewhat, but no more than  $5\frac{1}{2}$  gals. of water should be used under any circumstances. If the sand and aggregate are very wet, reduce the amount of water to  $3\frac{3}{4}$  gals. per sack of cement. About 2 cu. ft. of sand and 3 cu. ft. of gravel or crushed rock, graded up to 1 in., should be used to each sack of cement. This amount of aggregate should be tried in the first batch and adjusted if necessary by using more or less aggregate in succeeding batches. Do not vary the amount of mixing water. The concrete should be mixed thoroughly until each particle of gravel is covered with a mortar of sand and cement. The final mix

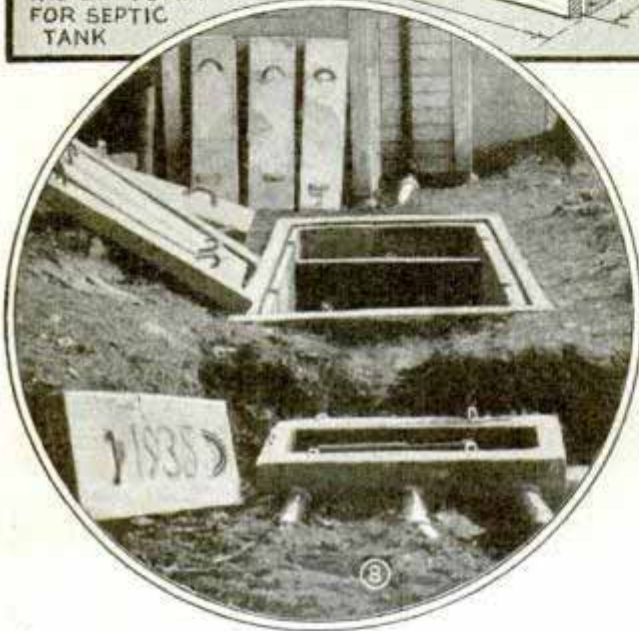
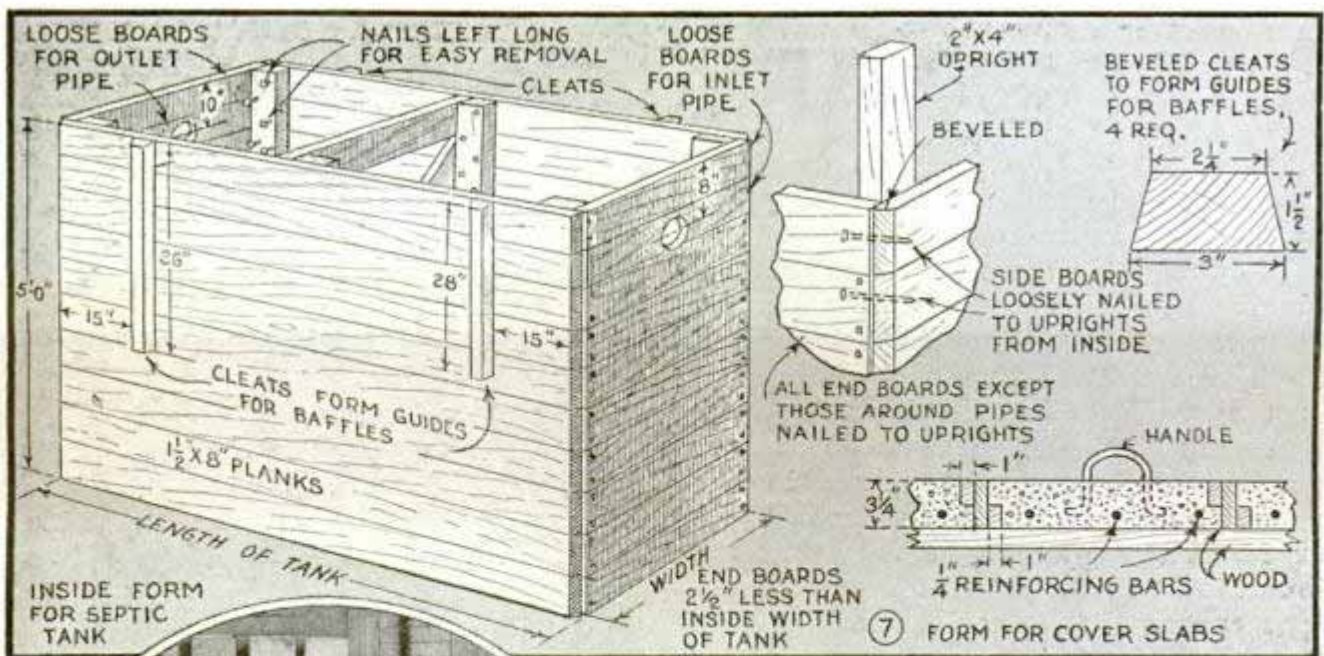

should place readily, but require some tamping to settle properly. Avoid mixes that are too sloppy or too dry.

As soon as the floor is poured, start pouring the walls. Pour about 6 to 8 in. at a time, puddling and tamping well until thoroughly compacted, and then pour the next layer. Continue in this manner until the forms are filled. The inlet and outlet pipes are cast in place. In summer the forms can be removed after about a day, but if the weather is cold it will be better to wait somewhat longer. It is not well to leave the forms too long, as they may swell, making removal difficult.

The cover slabs and the baffles are cast in molds as in Figs. 7, 8 and 9. They should be made in sections light enough to be handled easily when necessary. About 1 in. of concrete is poured in the molds, the reinforcing rods or bars are then put in place, and the form is filled. Handles should be provided in the lids.

The line connecting the septic tank to the house should be constructed of 4-in. bell-and-spigot tile pipe. The joints must be cemented tightly so that there will be no danger of seepage. The straight end of the inlet pipe, Fig. 2, should be plugged so that all sewage will enter below the surface of the liquid. The plug can be removed should it be necessary to clean out the sewer pipe.

The liquid, or effluent, which leaves the septic tank is not purified completely. The action of the septic tank is carried on by a species of bacteria called "anaerobic," which means that they thrive in the absence of air. These bacteria liquefy the solids in the sewage and the effluent is relatively clear and partly purified. It is then fed underneath a purifying field where the process of purification is completed. In this case the action is carried on by bacteria that are called "aerobic," that is, those that require oxygen for living. The organic matter in the sewage is fully oxidized here and all harmful substances are eliminated completely.

The effluent is carried to a distributing box, Figs. 3, 4 and 11, by means of a sealed tile pipe. From this distributing box, a number of open-jointed tile pipes are run underneath the purifying field. The length of open tile that will be required will depend on the quantity of sewage and also on the nature of the soil. If the latter is light and porous, or sandy, as little as 30 ft. of drains per person will serve. On the other hand, a clay soil may require as much as 100 ft. of pipe for each person. Another necessary precaution is to provide dupli-



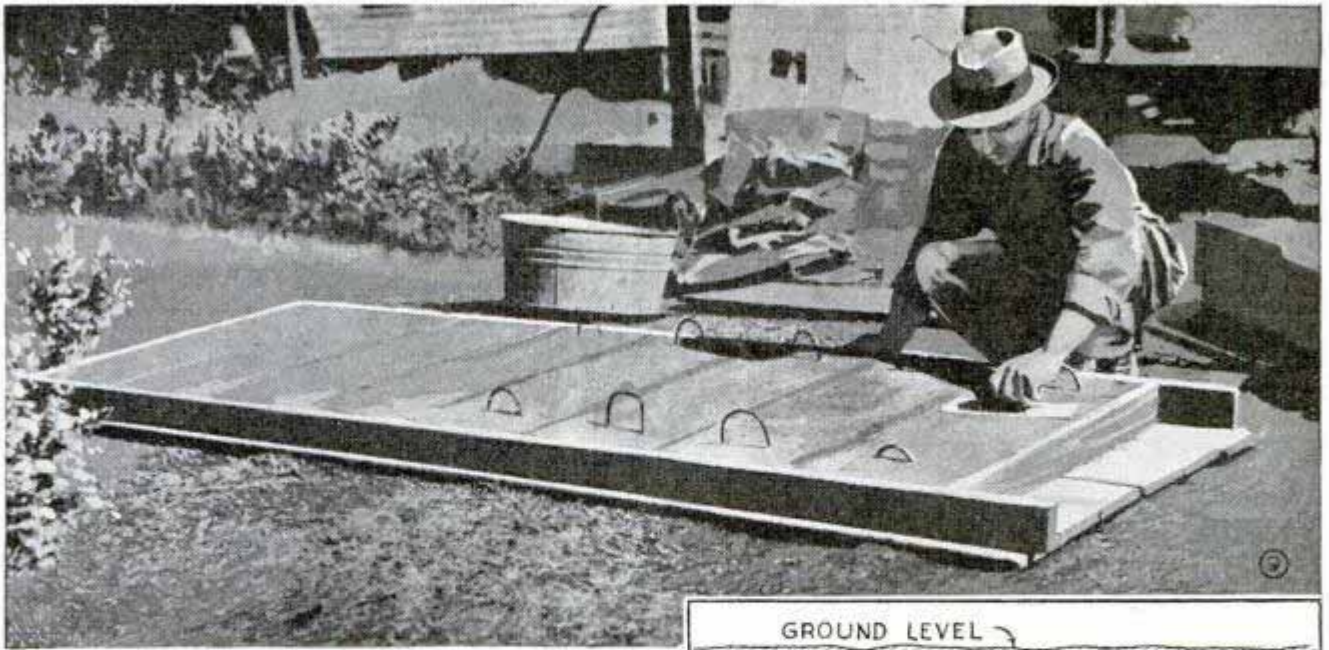

cate facilities so that one area can be allowed to rest while the other is being used. In this way you will avoid overworking the soil and especially over-irrigating, since the sewage is principally composed of water. If the distributing box is constructed as shown in Figs. 3 and 11, it is a very simple matter to divert the flow to either of two fields. A stop block in the box covers the tile openings to one field and is held by hinged wedges.

The drain tiles preferably should be laid in a substantially level field, about 15 to 18 in. underground—just deep enough to plow over. Dig trenches about 2 to 2½ ft. deep and fill them to the required depth with gravel or crushed rock, as shown in Figs. 10 and 13. This must be graded carefully to give a pitch of ½ in. in 12 ft. Two 12-ft., 2 by 4-in. planks, a ½-in. block, and a level will serve to check the slope, as shown in Fig. 12. The tile that is used for the system is ordinary open-jointed drain tile. The tiles are laid on top of the gravel, with about ⅛ in. between succeeding sections, and a piece of tar paper is laid over the top of each joint, as shown in Figs. 4 and 10. Then gravel is placed loosely over the pipe, followed by a layer of fine cinders, and finally the topsoil is replaced.

The tank should be allowed to cure for about two weeks before being placed in use. After this, it will take a few days for the tank to fill and set up ideal operating conditions. In operation, a thick scum will form over the top of the liquid in the septic tank, as indicated in Fig. 2. As this is the best protection for the anaerobic bacteria, it should not be disturbed.

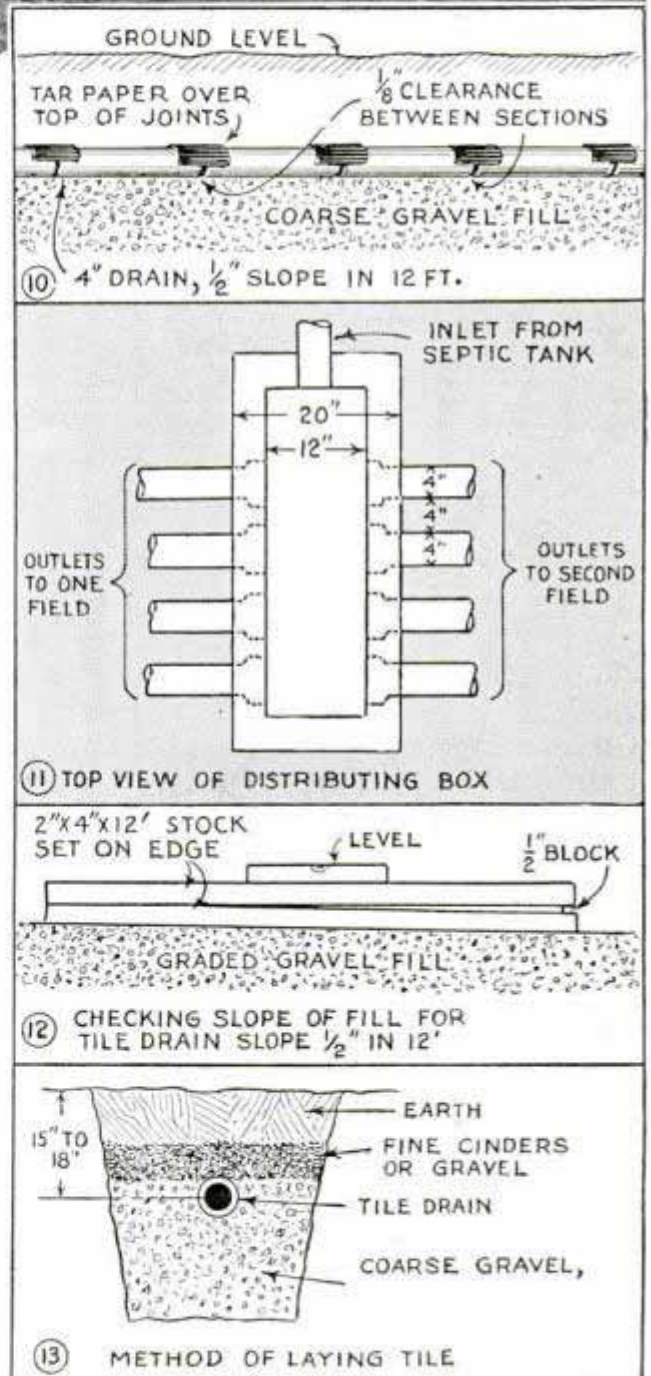

*Tile trenches in "purifying field" should be 24 to 30 in. deep and should be filled with coarse gravel or crushed rock as indicated above*

## Screen Protects Workman's Feet When Cleaning Boiler

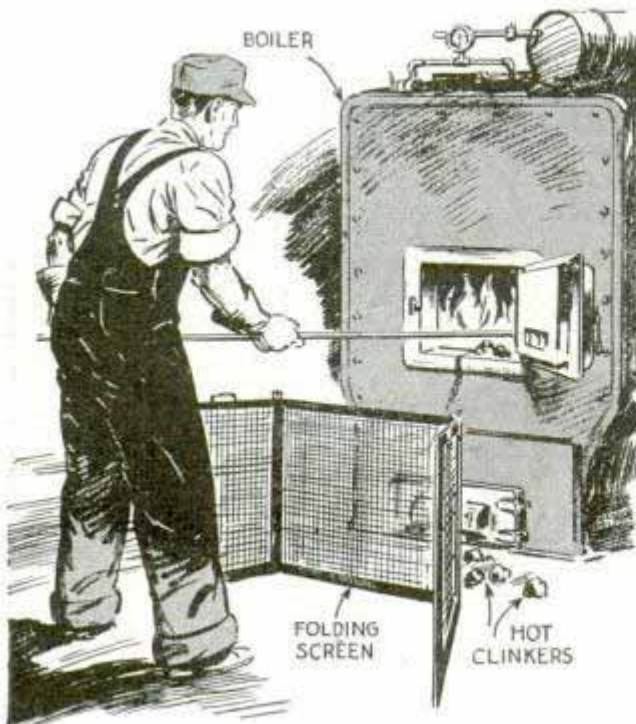

To assure protection of his feet and legs when pulling clinkers from the firepot of a large boiler, one workman uses a folding fireplace screen as shown. If any of the large, red-hot clinkers accidentally drop on the floor and burst, the screen keeps them from striking his legs.

## Portable Stock-Loading Chute Mounted on Rubber Tires

Intended for use by several farmers, this loading chute is mounted on the rear-axle assembly of an old car so that it can be towed like a trailer from farm to farm as needed. The hinged supporting legs at the

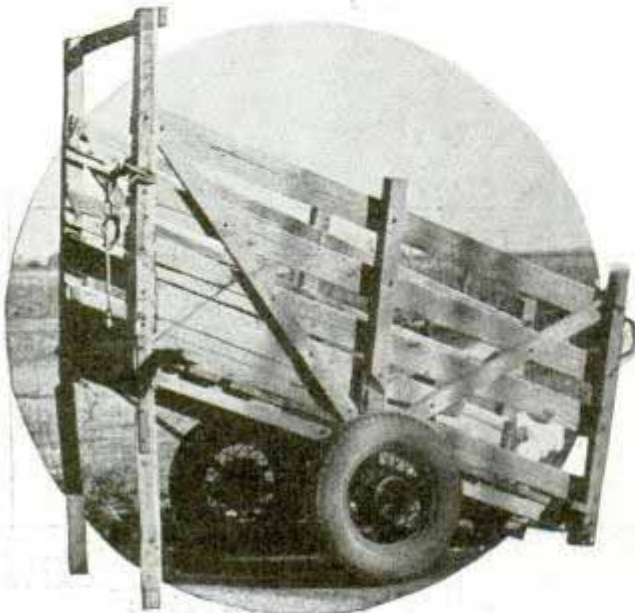

front of the chute fold up against the body for moving, and they are adjustable to support the chute at a height to suit any truck with which it is used.

## Hacksaw Blade Used in Scroll Saw

When you are out of heavy metal-cutting blades for a scroll saw and a supply is not immediately available, it is a simple matter to cut down a hacksaw blade to fit. Just file down the ends of the blade so that they will fit the chucks.



## Canceling Stamp from Hose



A rubber stamp for canceling printing on labels or shipping containers is made easily from a short piece of corrugated hose. This is slit along one side so that it can be spread and slipped over an old stamp block or a piece of wood cut especially for the purpose.

## Fishline Sinkers Hold Price Tags

While putting a display of fishing tackle in his show window, a Wisconsin merchant found that lead sinkers cut in half provided appropriate holders for price tags. Large sinkers were used, and the loops of wire imbedded in each end of them served to hold the cardboard tags upright.

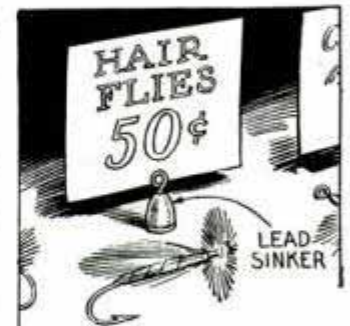

☐ Bronze welding rod is better than rawhide for pins in metal belt lacing as it does not swell and stick.

# Floating CENTER CHUCK

*saves time in the shop*

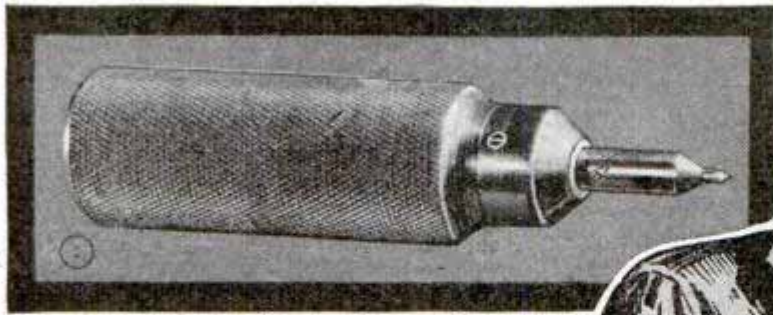

WHEN using a center drill in a lathe, this floating chuck will save the time usually lost in putting a tailstock chuck in place and clamping the drill in it. With the floating chuck, you just rest it against the tailstock center, with your hand guiding the drill into the work as the tailstock spindle is moved forward, after which the chuck is steadied with the hand, Fig. 2, to prevent turning as it is fed into the work. Fig. 1 shows the completed chuck, which is made from cold-rolled steel turned to the shape given in Fig. 3. After turning the stock, it is knurled to afford a good grip for the hand, and then the large end is bored out at a 60° angle to fit over the tailstock center, Fig. 5. Next the stock is reversed in the lathe chuck and the small end is drilled out to take the center drill as in Fig. 4. A small hole should be drilled and tapped near this end of the work to take a set screw, which is turned down to hold the center drill in place. When using the chuck, care must be taken, of course, not to force the center drill into the work so fast that it causes the chuck to spin in the hand, which might be injured.

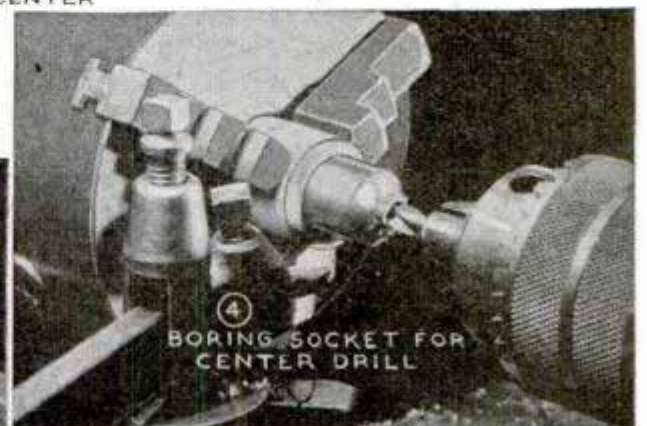
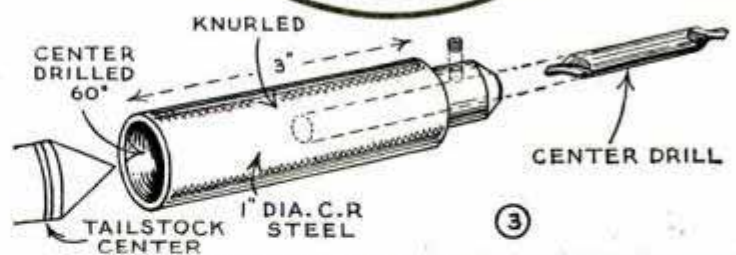
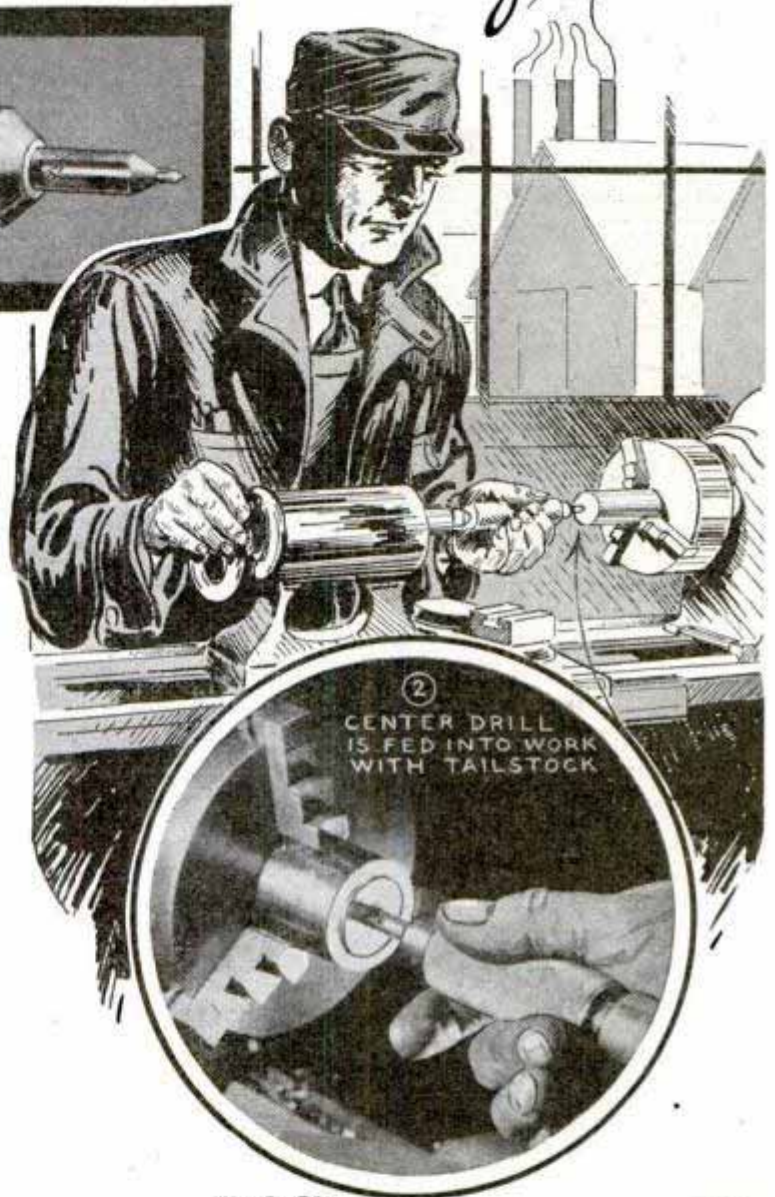

## Boring Bar Fits in Small Openings without Set Screw Interfering

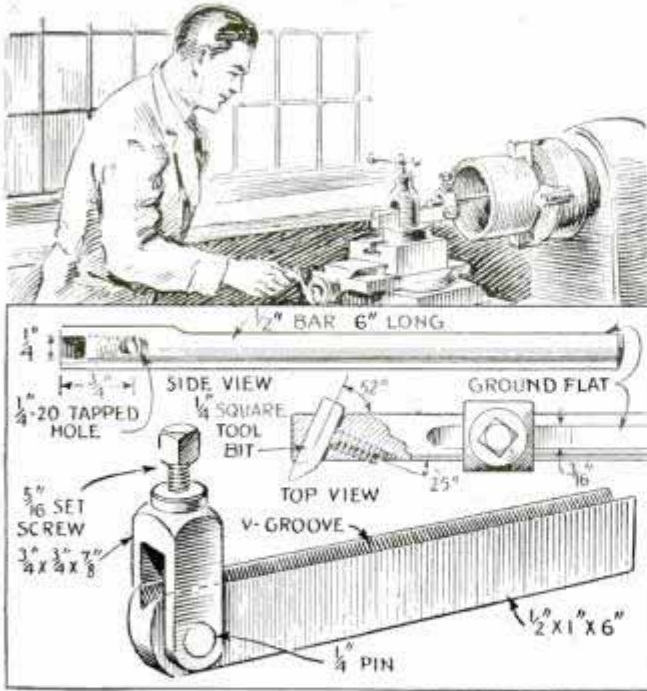

For boring out small openings where the tool-locking set screw of a regular bar would interfere, try a boring bar of the type shown. A set screw is used to lock the cutting tool in place and is flush with the surface of the boring bar. The bar is flattened on top for the tool-holder screw to bear against, and it rests in a V-groove of the holder as shown.

## Radius Gauge Etched on Triangle Saves Artist's Time

This gauge on a triangle will enable you to locate instantly a compass point to make round corners and similar work. After

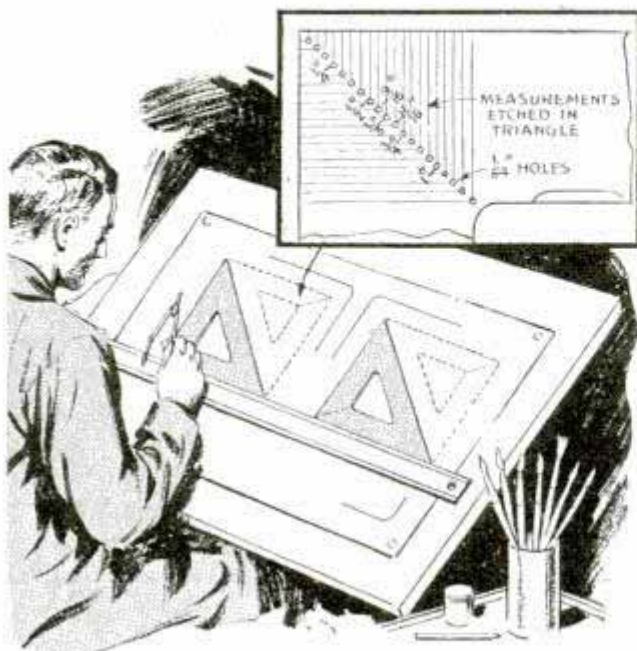

drawing the lines on the square as indicated, using a soft lead pencil, drill tiny holes where each pair meet. Then erase the lines and etch or scratch in the measurements. In use, the triangle is lined up with the vertical lines on your work, and the leg of the compass is pushed into the hole representing the desired radius to prick the paper. Then the compass is removed and the leg set in the prick to scribe the desired arc.—Otto K. Korth, Fairmont, Minn.

## Rubber Shield on Shovel Handle Deflects Water

When using a shovel where water and mud are likely to run down the handle, try a rubber shield similar to the one shown. It is a disk cut from an old inner tube with

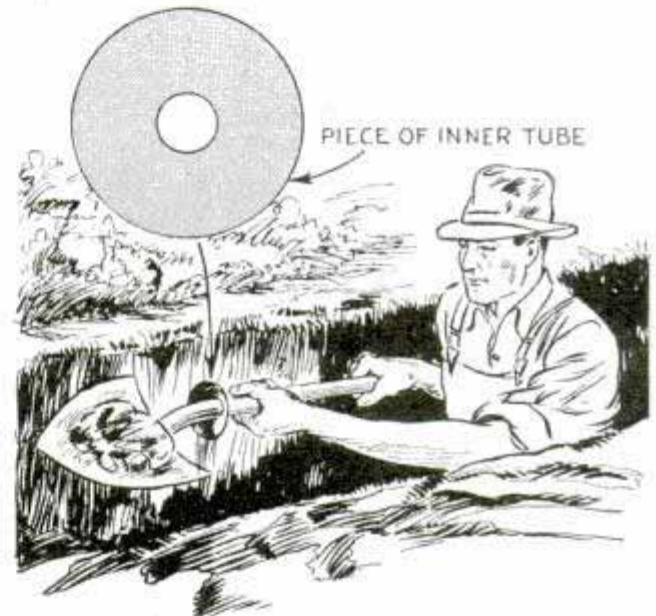

a hole made in the center to slip tightly over the shovel handle. Cut this hole small so it has to be stretched to go over the handle, and the disk will take a cup shape.

## Neat Stencils for Spray Painting

When cutting stencils for spray painting, I used silk thread to hold the centers of some letters instead of leaving a connecting tie in the stencil to hold them in place. The thread leaves no mark on the finished work and the finished job is much neater. The thread can be anchored with rubber cement or with collodion.



—J. Philip La Point, Ottumwa, Ia.

# Dripping Faucet Keeps Poultry Water Fresh

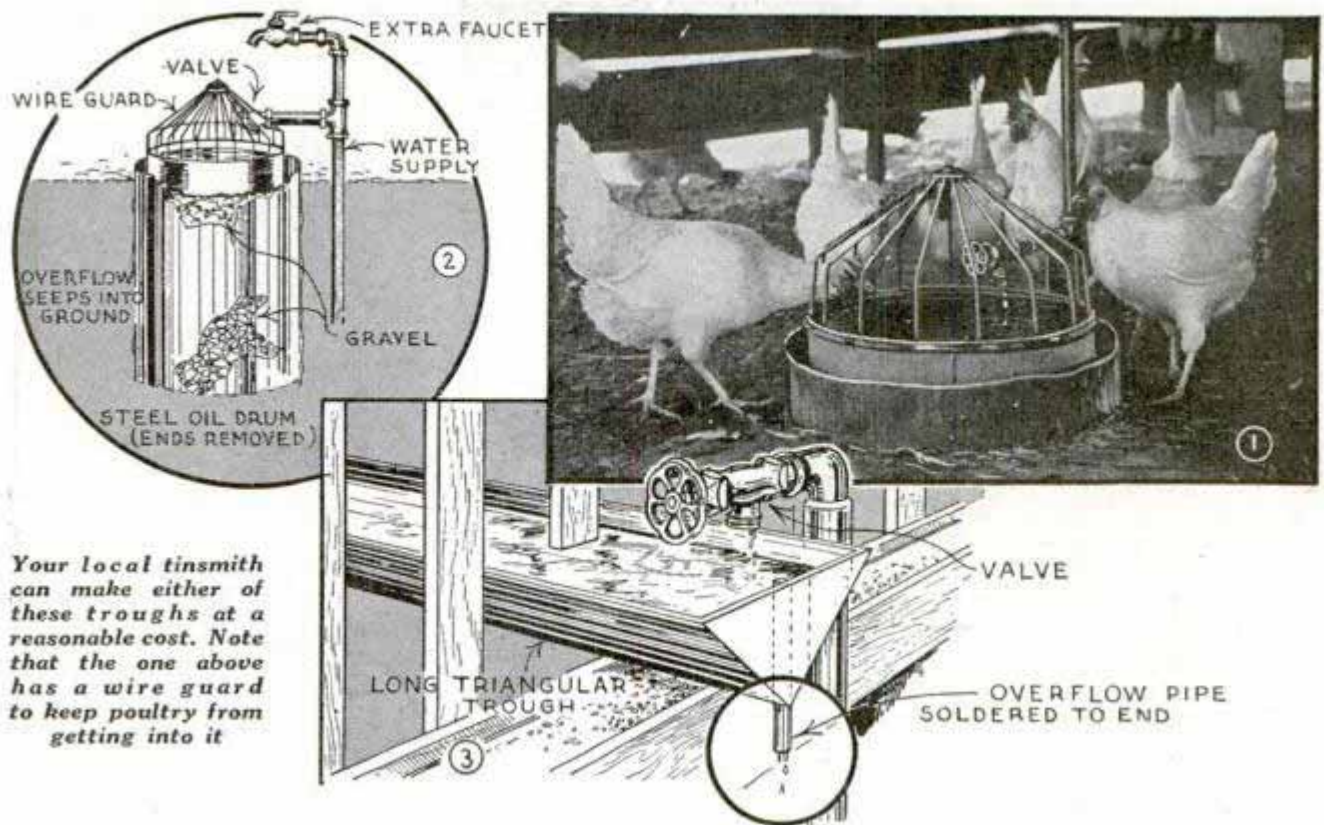

Your local tinsmith can make either of these troughs at a reasonable cost. Note that the one above has a wire guard to keep poultry from getting into it

A constant supply of fresh water for poultry is provided by either of the watering troughs shown above. Water from a pipe drips into them, and displaces stale water, which flows away. Figs. 1 and 2 show a good method of disposing of this waste water to avoid wet, muddy ground around an outside trough. An oil drum

with the ends removed is sunk into the ground so that it projects about 3 in. It is filled with coarse gravel and the trough is set in it. Waste water runs into the drum and slowly seeps into the ground. The trough in Fig. 3 is for an inside battery. It is made of sheet metal and has an overflow, which projects almost to the top at one end.

## Flashlight Serves as a Good Pocket Electric-Circuit Tester

I find this simple tester, made from a flashlight, handy for testing fuses, lamps, magnet coils, control circuits and other circuits that do not have too much resistance. The bottom cap of the flashlight is altered as indicated. While not shown, the screw that passes through the cap to hold the assembly together should be insulated from the cap and iron washer with a short piece of rubber tubing. The various tests are shown in the right-hand details. In the upper details, A and B, the U-shaped piece of yoke is turned to contact the binding post when using the flashlight for its regular purpose. Tests are made with the switch in "on" position.—Henry E. Holtschneider, Cumberland, Md.

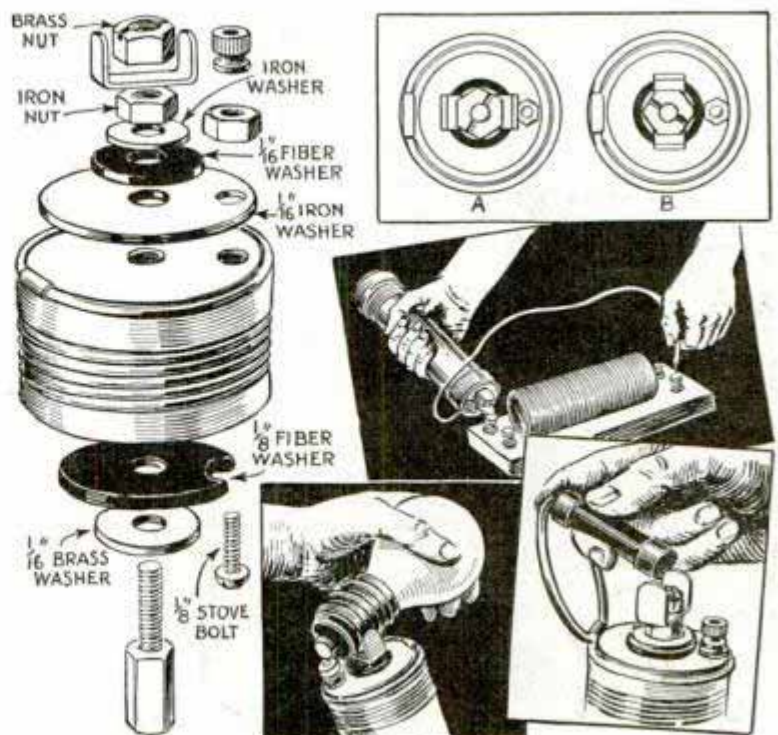

# "SPRING-CLEAN"

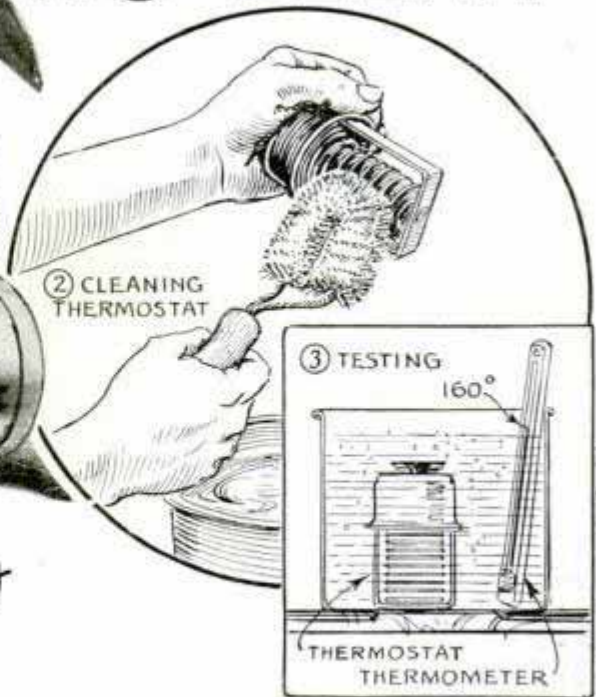

① Back Flushing

② CLEANING THERMOSTAT

③ TESTING

160°

THERMOSTAT THERMOMETER

FLAP OF INNER LINING CAN CAUSE STOPPAGE



④ DETERIORATION OF WATER HOSE

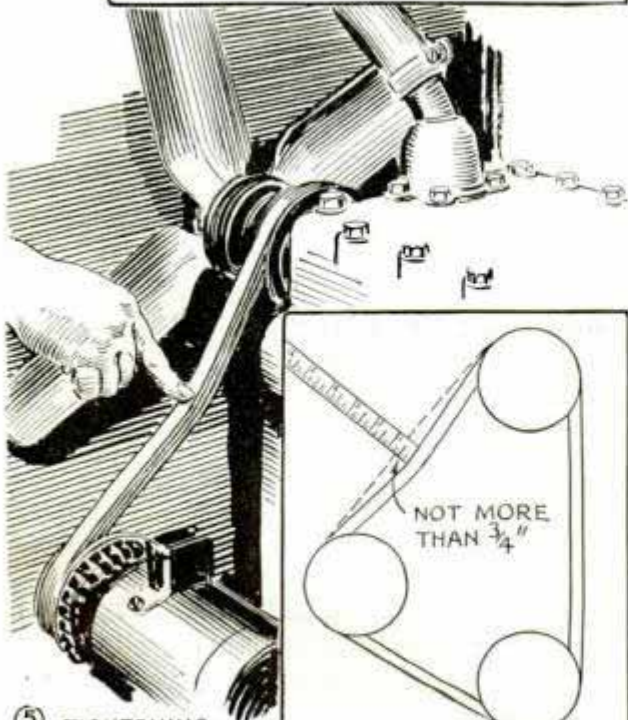

⑤ TIGHTENING FAN BELT

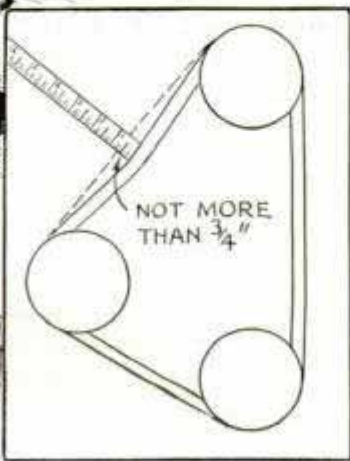

NOT MORE THAN 3/4"

By JAMES WARD

NO MOTORIST would deliberately insulate his motor and radiator during the hot summer months, yet, in a way, that is exactly what happens, slowly, when the cooling system is not cleaned at regular intervals. Corrosion—rust, lime, and grease—slowly builds up on the radiator tubes and motor water jackets, retards heat dissipation and causes the motor to overheat. This can be avoided if you will take a little time each spring and fall to clean and flush the system.

Overheating often results in serious trouble and costly repairs, yet the condition develops so slowly that few motorists realize that the cooling system was at fault. Burned valves, scored pistons, bearings and cylinder walls; warped and cracked motor blocks and cylinder heads, especially aluminum heads, are all penalties of overheating motors. Also, excessive heat causes all moving parts to expand far more than normally with the result that clearances between them are reduced to a point where wear is increased considerably, lubrication is insufficient and the parts fail or break.

Chemical flushing or cleaning, Fig. 6, is the favorite method of cleaning a cooling system, and if done at regular intervals, is usually sufficient. There are a number of good compounds on the market for this

# the COOLING SYSTEM

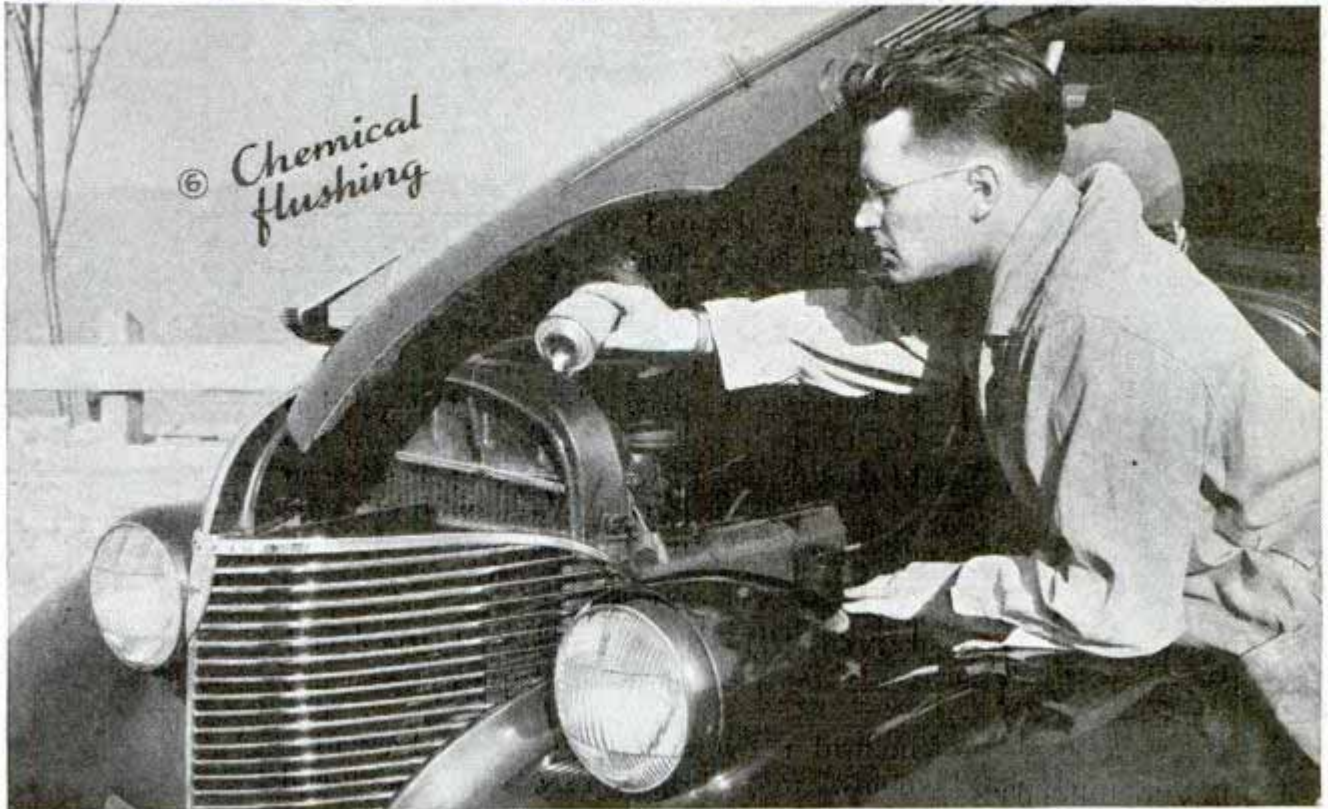

*Thoroughly cleaning and flushing the cooling system periodically with a high-grade compound is good insurance against corroded and clogged water passages, which may cause unexpected overheating troubles and costly repairs*

purpose. Care should be taken in selecting one, and only the best should be used. Many cleaners are alkalis, like washing soda, or solvents like kerosene. They cut grease and remove loose rust, but have no effect on rust itself and do not remove hard rust scale in the radiator core, Fig. 10. Acid cleaners have no solvent action on grease, but do act on the rust scale. Therefore, as many cooling systems are coated in places with a thin film of grease admitted through the pump bearing, it is necessary to use a cleaner that can remove both grease and rust scale. If your car has aluminum cylinder heads, be sure that the chemicals in the cleaning compound used are not harmful to them. Most manufacturers print this information on the containers.

It is best to have your garageman clean your radiator, but if you would rather do it yourself, follow the directions on the can of compound. Then flush out the system with water under pressure. This is necessary, after the chemicals have loosened the corrosion, to remove the particles. If left in the system, they will clog small passages. Here again, the garageman can do a better job because he has the equipment, such as a flushing gun, Fig. 8. This combines air

pressure with water and sends it through the system in spurts that tend to dislodge the loose particles. However, a garden hose is better than just pouring water through the system. To do the flushing, remove all hose connections and flush the radiator from the bottom, Fig. 1. Always flush a radiator or motor block in the direction opposite to that in which the water normally flows. If the flushing is done in the same direction, the corrosion particles that have been carried into small passages by circulation of the cooling water will only be wedged tighter into them. Run copious amounts of water through the system to assure that all of the cleaning compound has been removed. Next flush out the motor block, inserting the hose at the cylinder-head connection. Then disconnect the heater hose, Fig. 7, and flush it.

Before replacing the radiator and heater hose, examine them carefully to see that the inner lining has not rotted, Fig. 4. If there are any indications of decay, it is best to replace them. Otherwise, the lining may loosen and restrict the flow of water. Examine the thermostat and clean it thoroughly as in Fig. 2. A gummy thermostat cannot operate efficiently, and may cause

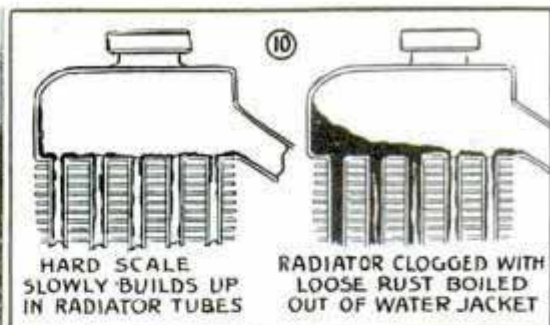

overheating. After cleaning, test it to see if it opens correctly. Determine the temperature at which it should open, and then place it in water heated to this temperature as determined by a thermometer, Fig. 3. Remember that many elusive overheating troubles are caused by a thermostat that is not working correctly. Now connect

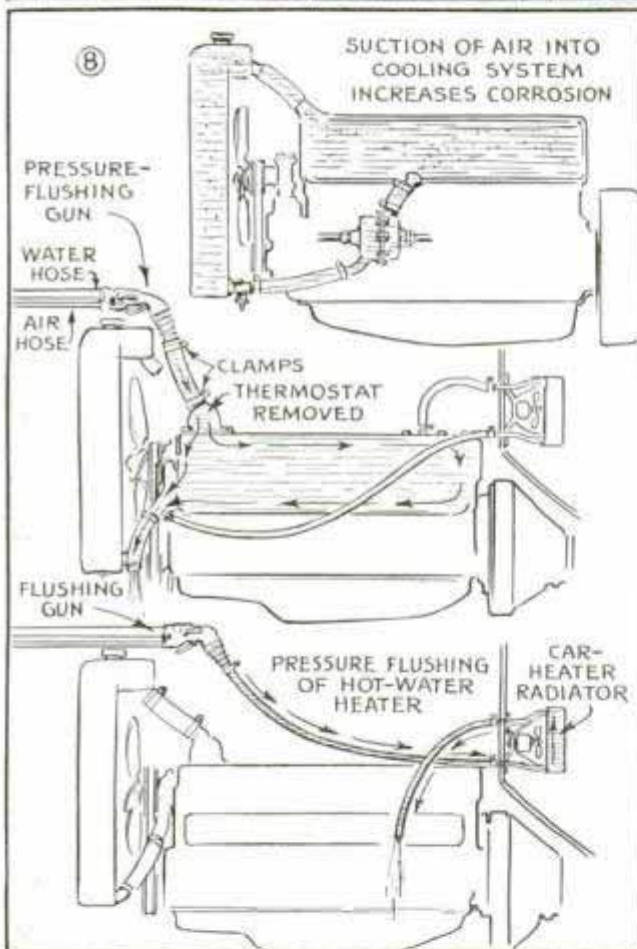

the hose and fill the radiator. Use gasket shellac on the metal parts over which the hose are slipped. This seals them tightly against leaks and the admittance of air to the cooling system. The importance of this will be mentioned later. Always add a can of rust inhibitor to the refilled radiator. This costs only a few cents and is very effective in preventing corrosion. Usually the inhibitor does not have to be added to an anti-freeze during fall or winter as most anti-freeze solutions contain rust inhibitors. However, always be sure, and if this is not the case, add some to the radiator when putting in the anti-freeze. This is one way to avoid trouble during spring and summer.

After filling the radiator, check the fan belt. If it is too loose, it will slip and cause overheating. If it is too tight, it will wear the pump bearings rapidly. The slack in the belt should be  $\frac{1}{2}$  to  $\frac{3}{4}$  in., Fig. 5. While you are at it, check the pump packing. If the pump sucks air into the cooling system, or if air can enter the hose connections, the water becomes full of bubbles and foams, which results in overflow loss and overheating. Also, oxygen in the air mixes with the cooling water in the system and greatly increases rusting of the metal parts. Insects and dirt between the fins of the radiator will block the passage of air through it so that heat is not dissipated rapidly. A stream of water directed through the radiator from the rear as in Fig. 9 will usually clean it. Also, avoid installing emblems and license plates on the radiator grill where they interfere with air passage.





## Inexpensive Battery Filler



This handy distilled-water container for filling storage batteries is made easily from a bottle, a rubber stopper and a length of small rubber tubing. The stopper is drilled lengthwise to take the tube

tightly, and one side at the upper end is cut away as indicated. This permits the user to close the tube with the thumb to stop the flow of water as desired.

—Ivan J. Stretten, Detroit, Mich.

## Broken Headlamp Bulb Removed with a Clothespin

Instead of trying to remove a broken headlamp bulb with your fingers, which may be injured on the glass, use a spring-type clothespin. Just compress the handles of the pin and insert them into the bulb socket. The clothespin spring will cause the handles to bear firmly against the socket so that it can be screwed out without touching the fingers.

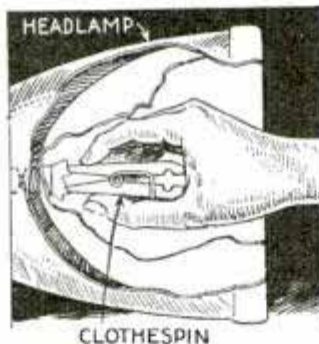

## Sliding Doors of Garage Guided by Brake Drums

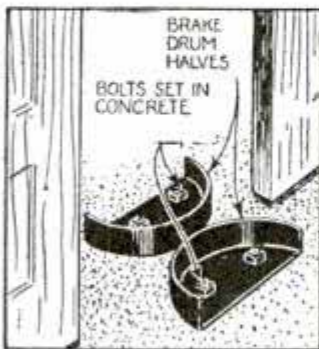

Fastened to a stub post driven deeply into the ground, or to bolts imbedded in concrete, a large brake drum cut in half and arranged as shown provides a good guide for sliding doors. The

curved surfaces of the drum facing each other prevent any possibility of the door edge catching on them as it is slid into place.—Dale R. Van Horn, Lincoln, Nebr.

## Jack Steadies Car Door to Work on Window or Lock

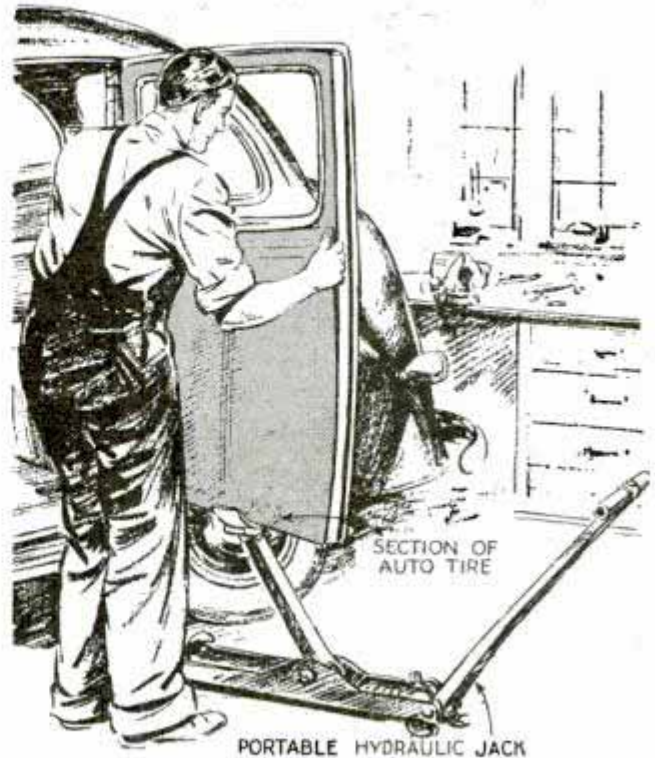

The difficulty of holding a car door open and in a firm position for work on the lock or window mechanism was overcome by one garageman who used a hydraulic jack as shown. It was moved into position under the door, and a section of old automobile casing was placed under the door to prevent damage, after which the jack was snugged up under it to hold it firmly while the work was being done.

## Castellated Nuts Removed Easily with This Wrench

When castellated nuts are countersunk or located where you cannot reach them with the usual type of wrench, try the one shown. It consists of a castellated nut welded to a short length of

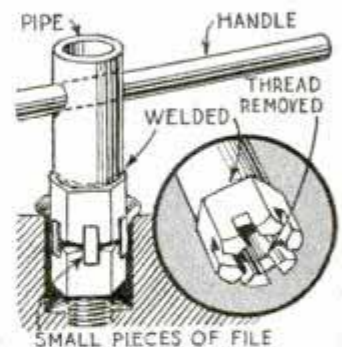

pipe which has a rod inserted into holes at the top to serve as a handle. The threads of the nut are reamed out and small pieces of a file are driven tightly between the castellations so that they will extend into those of the nut to be loosened when the wrench is pressed down on top of it.

—Chas. Gincel, Stewartville, N. J.

## Inner Tube Held in Tub of Water for Testing by Large Hook

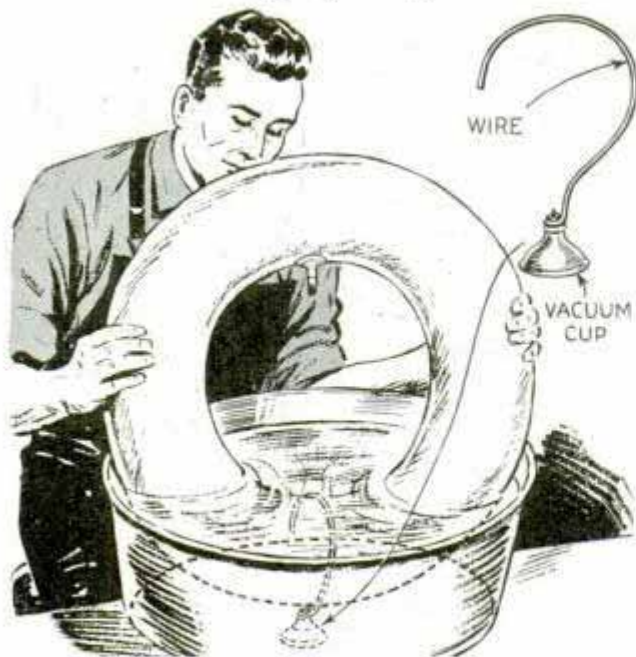

In the home garage, an inner tube can be tested for leaks in a tub of water by the

aid of a large wire hook attached to a vacuum cup. The cup grips the tub bottom and the tube is rotated under the hook as indicated.

## Car Exhaust Fumes Carried to Rear of Trailer

Finding that fumes from the car exhaust entered his trailer through windows and ventilators while on the road, one motorist carried the exhaust out at the back of the trailer. To do this, a pipe was installed underneath the trailer and connected to the tail pipe of the car exhaust pipe, the connection being made with a length of flexible tubing. This should be of a length to allow the car to turn without pulling it off, yet not drag on the ground. Wire hooks fastened near the ends of the tubing to engage wire eyes near the ends of the two pipes held it in place and permitted quick detachment when the car was used without the trailer.

# Plenty of Fun at a Safe Speed



*This small car, having a 58-in. wheelbase and 28-in. tread, is very easy to operate and may be powered by a 1/2 to 3/4-hp. gas engine of the washing-machine type. It is equipped with effective brakes and pneumatic tires. Plans show three alternate methods of body construction. Easy to build. Our blueprints Nos. 906 to 909 incl. give you all the information necessary. This set will be sent postpaid on receipt of \$1.00.*

### MORE PLANS ON SPRING PROJECTS

**OUTDOOR FIREPLACES—917:** Several simple, but practical types, to match other items in rock garden. 25c.

**LAWN CHAIR—529:** Plain sawed from 3/4-in. stock. Easily made with hand tools. 25c.

**ORNAMENTAL WOOD FENCES—640:** Five artistic designs for standard wood stock. 25c.

**CIRCULAR ARBOR AND GATE—637:** Popular style anyone can build. 25c.

**LAWN AND GARDEN FURNITURE—920 to 922 incl.:** Collection of designs for arbor-and-seat combinations and swings. 3 prints 75c.

**TRELLIS SUGGESTIONS—639:** Six types that will help beautify your home. 25c.

**BARROW CHAIRS—924:** Two styles. Built for comfort. Simple construction. 25c.

**DUTCH WINDMILL AND WATER WHEEL—911:** Mill, 40 in. high. Small water wheel. 25c.

**LOG-CABIN CONSTRUCTION—916:** Two floor plans. Shows how to make corner joints. 25c.

**GAS-POWERED SCOOTER—989 and 990:** Engine of washing-machine type drives scooter 40 to 60 miles on gallon of gas. 2 prints 50c.

**"ZIP," MODEL RACING YACHT—880 to 883:** 50 in. long. 4 prints \$1.00.

**SPEEDY MODEL BOAT—965 to 968:** 32-in. boat powered by midget gas engine develops 20 to 25 m.p.h. on circular course. 4 prints \$1.

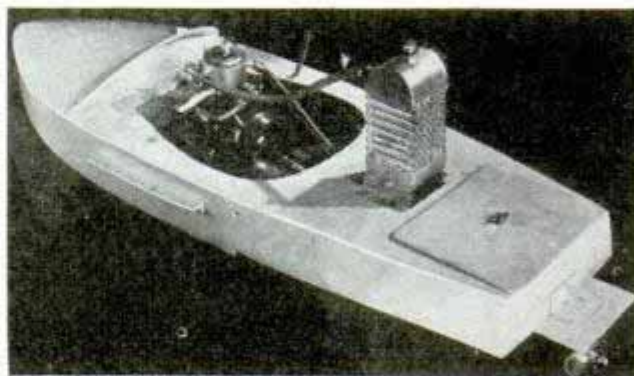

Any six separate plans (not sets of plans) will be sent postpaid upon receipt of \$1.00

Address Plan Service, Popular Mechanics Magazine, 200 E. Ontario St., Chicago

# WHY MR. MURPHY DIDN'T GIVE HIS RADIO AWAY



Mr. Murphy drives into a service station plenty mad. "Do you know anything about radios?" he yells. "I put some new tubes in this job this morning and it's still no good. For two cents I'd tear it out and give it to you!"



Fred, the service man, takes a look inside the car. "I'm no radio expert," he says, "but this is an Authorized Certified Re-Wiring Service station, and I can see from here that those wires leadin' to the radio are 'shot.' I'll re-wire it with Packard cable."

"Boy, listen to her now!" beams Mr. Murphy. "Guess I'll keep this radio after all!" Fred says, "Good accessory wiring is just as important as the other wiring on a car. And if you want this car to run as sweet as that radio, stop in tomorrow and let me give her an Authorized Certified Re-Wiring check-up!"



## The Chances Are 4 to 1 That Your Car Needs PACKARD'S AUTHORIZED CERTIFIED RE-WIRING SERVICE

### SPECIAL TO DEALERS

See your Packard jobber for information on how to become a Packard Certified Re-Wiring Service station. Take advantage of the demand for better electrical service. Packard Electric Division, General Motors Corporation, Warren, Ohio.

Worn-out or undersize cables and faulty connections cause hard starting, reduced gasoline mileage, loss of power and inefficient headlights. Take your car to a Packard Authorized Certified Re-Wiring Service station—identified by the blue-and-gold Certified Re-Wiring sign or by the mechanic's Certified Re-

Wiring Certificate displayed inside—and have your cables checked properly. All necessary replacements will be made with high quality Packard cable.



**Packard**  
REG. U.S. PAT. OFF.  
TRADE MARK

THE STANDARD WIRING EQUIPMENT OF THE AUTOMOTIVE INDUSTRY

# Rebuilding Paul Bunyan's Empire

(Continued from page 677)

by air when possible. Seventy landing fields have been carved out in mountain areas, and many lakes are large enough to land seaplanes. Experiments are being carried out in dropping fire fighters by parachute. The airplane finds its busiest role in transporting equipment. Burlap parachutes have been used to drop tools and supplies to men on the fire lines, 112 tons being supplied by air for one large fire last summer. Even eggs and portable

six pounds, powered with an outboard motor, propelled by man power, it marches with ease through pine needles and the litter of a forest floor, its hammers revolving at 800 revolutions a minute to produce a trench eleven and one-half inches wide, as fast as men can tow it. It can hammer its way through roots an inch in diameter, and can be operated in brush up to two feet in height. Light enough to be packed on a mule or manhandled, this machine can construct in a minute as much fire line as a man using hand tools could dig in a day—truly a mechanical Paul Bunyan.

Much of the fire fighting is done by the CCC before fires ever start. Areas frequented by campers are constantly patrolled. Permanent firebreaks are constructed by felling all trees in a wide, continuous lane, clearing out all combustible material. One firebreak in California is 600 miles long, most of it cut through virgin timber, up and down hills and along the crest of ridges. Whenever possible, firebreaks are combined with roads and trails, trees, brush, and weeds being cleared for some distance on either side of the road, to prevent fire from being started by discarded cigarettes of motorists, as well as to form a wide cleared area that will either halt the flames or permit safe back-firing.

Thousands of square miles of forest have been cleared of dead and felled trees, slash, and other highly inflammable material. Woodland streams have been dammed at strategic points, to form water storage basins for fire-fighting tanks and pumps. In Michigan, Wisconsin, and Minnesota, the CCC has developed motorized well-drilling units, for the quick provision of water near potential fire zones.

Next to fire, the forest's greatest enemies are insects. Tiny bark beetles have played havoc over large areas of the northwest, while the gypsy moth has been a serious tree menace in New England. To fight the bark beetle, CCC men destroy egg clusters, fell and burn infested trees. In gypsy moth areas, barriers are created by thinning out undergrowth, felling all of the particular species of trees favored by the moth, in wide belts.

And all of this on the gigantic scale in which Paul Bunyan loved to work.

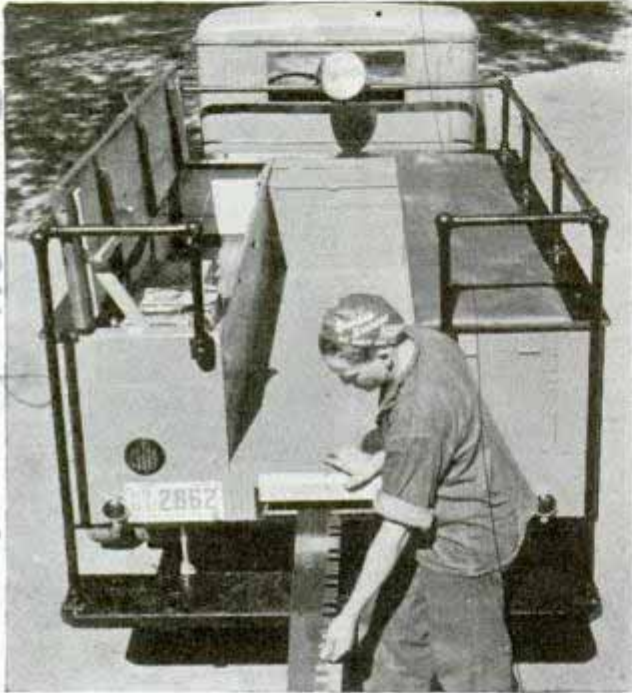

Fire-protection truck developed for CCC squads in Yosemite National Park is loaded with pack pumps

pumps were dropped without damage. Experiments are also being made in dropping chemicals, explosives, or water on fires.

For fighting fire in chaparral or other dense brush, the standard tractor trail-builder, used in road construction, has been found ideal. Capable of working on steep slopes, this rig has a blade mounted at an angle to push back the edge of a brush fire, separating it from new fuel.

The "Brushbuster," a similar machine, has a "V" blade used for clearing firebreaks where the debris is not too heavy. A double moldboard tractor plow is used for constructing control lines, having a Roman-nosed point to lift the plow over rocks and roots which it cannot dislodge.

Because speed in constructing fire-control lines is so important, a light inexpensive device called the Bosworth Trencher has been developed. Weighing only ninety-

Bender Amatem Camp 7 54  
 Marine des woodlyn  
 1936 Barrow Alaska  
 see Nav. 1439

one made by Austen  
 Western Road Machinery Co  
 1936 Barrow Alaska

# NEW STRENGTH in the 1940 BODY BY FISHER

A casual observation will show that the 1940 Body by Fisher is longer and wider than its predecessors. And a structural analysis will reveal that it is also stronger and more solid. This increased strength is the result of several basic engineering advances, which are here demonstrated as they apply to the Body by Fisher on the new Buick Super.

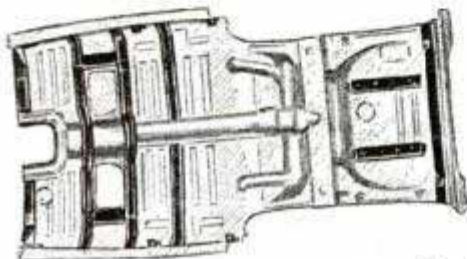

**New Engineering at Vital Strain Points**—Considerable strengthening of the floor area also adds to the greater shockproof, weaveproof ruggedness of the new Body by Fisher. Sturdy steel channel braces, welded into place, reinforce the floor. And new steel brackets bolted to the outside of the chassis frame now extend to the rocker panels along the floor's outer limits. Likewise extended are the cowl bracing and rear wheel housing area reinforcements.

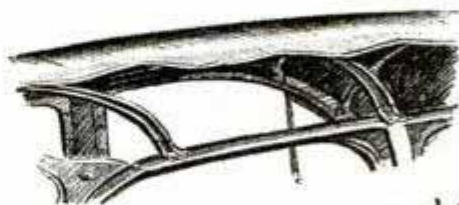

**Turret Top — Higher Crowned**—Increased arching of the solid steel Turret Top, three sturdier roof bows, and stronger roof rails not only provide greater protection overhead—but actually help stiffen the entire body. The explanation is simple. In Unisteel construction every steel member becomes an integral part of the whole structure with no open seams anywhere. Thus the strengthening of any one part makes all of the body more rigid throughout.



**New Double Steel Paneling**—This new Body by Fisher provides an improved wall construction that makes use of new double steel paneling. The solid steel inner panel is fused to the outer one as an integral part of the body construction, giving an all-over reinforcement instead of the occasional reinforcement provided by conventional channel bracing.



"Best buy's Buick" is popular advice this year. And a prime reason certainly is its striking new Body by Fisher. See how easy on the eyes it makes this Buick 4-door Super sedan here—inside as well as out—with clearer, stronger Hi-Test Safety Plate Glass not only in the windshield, but in all door windows and Ventipanes, too.



BODY BY

*Fisher*

ON GENERAL MOTORS CARS ONLY:  
CHEVROLET • PONTIAC • OLDSMOBILE  
BUICK • LA SALLE • CADILLAC

# Six-Tube for Students and Experimenters

(Continued from page 777)

generator especially for the short-wave bands. However, if an oscillator of this description is not available, a fairly good alignment may be made for the broadcast band as follows: for this band, set the band-selector switch on the No. 1 position by turning the switch to the left; the other

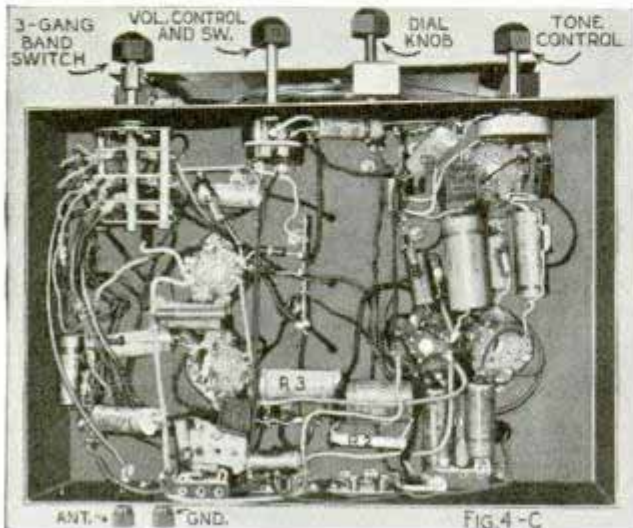

two positions are for the short-wave bands. Advancing the volume control to maximum, tune in a local station at about 1,400 kc. The station may sound weak and distorted, but listen to it until you hear its call letters announced and determine its operating frequency. While listening, turn the trimmers (Tr.) in the tops of the I.F. transformers with a small screwdriver, for better results. If the volume increases to an uncomfortable level, reduce the setting of the volume control.

After determining the frequency of the incoming station, turn the dial so that the pointer is exactly on this frequency. In doing this you may lose the station completely; to bring it back turn the upper trimmer setscrew in the side of the oscillator coil can, and do not change the dial setting. With the broadcast station coming in correctly, adjust the R.F. and antenna coil top trimmers in sides of cans for maximum response; center and bottom trimmers are for bands Nos. 2 and 3. Now turn the dial to receive a station between 600 and 700 kc. While moving the dial pointer back and forth quickly across this point, turn the setscrew of the (C<sub>1</sub>) broadcast-band section of the 200-mmfd. dual padder condenser for maximum response. You may now readjust the I.F. trimmers slightly for still better results. Finally check back to the 1,400 kc. end and make slight readjustments if necessary. To align the receiver on all bands with a signal generator, follow the instructions supplied with the set of Gen-ral coils specified. A detailed material list can be obtained from Popular Mechanics radio department without charge. Dual padder condenser section (C<sub>2</sub>) is also 200 mmfd. and is used for the No. 2 middle band. The two-turn coil is used for the No. 3 short-wave band instead of an adjustable padder; it is adjusted for maximum response by stretching or compressing the turns. Blueprint number for this article is R-278.

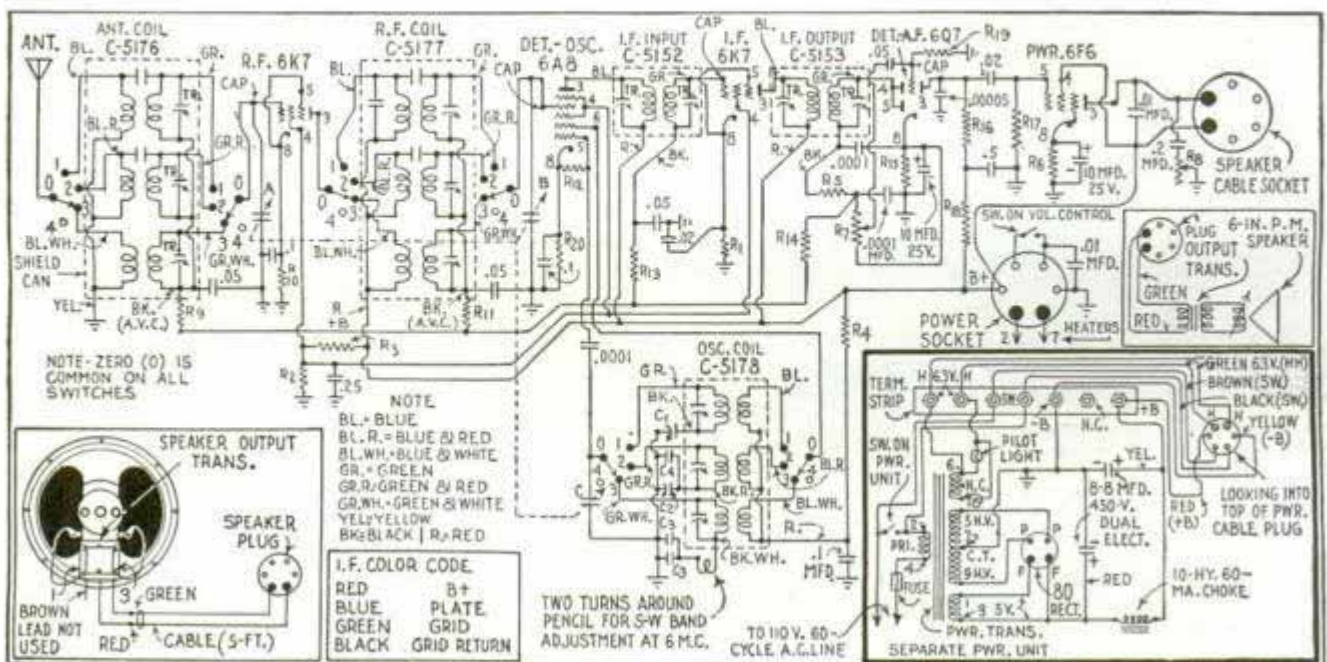

# SAVE MONEY

build your own  
**SMITH COMPRESSOR**

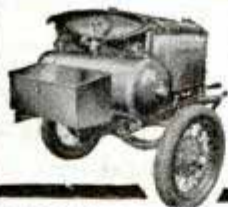

We will furnish complete instructions with a **Smith Compressor Head and Accessories**

With a Ford Motor and shop facilities you can easily assemble a Smith Air Compressor. You'll have a smooth-performing, efficient compressor with 60 cu. ft. a minute capacity—all the power you need to operate rock drills and paving breakers. Pressure up to 175 lbs. a square inch. Head equipped with high speed compressor valves; automatic unloading and idling.

write today

**GORDON SMITH & CO. Inc.**  
410 College Street  
Bowling Green, Ky.

## GOOD FELLOW To Ride With

The Hull Streamline Auto Compass is a worthy companion for any motorist. Provides the comfort of knowing your directions at all times... absorbs part of the expense by saving the cost of lost miles and time. Attractive Bakelite case, genuine sapphire bearing, built-in compensator.

Only \$2.95 at your dealer.  
Write for Literature.

HULL MFG. CO., P. O. Box 246-D5, WARREN, OHIO

## Send FOR MY NEW BARGAINGRAM No. 242

A monumental work—lists thousands of STILL Cameras—New and Used... apparatus galore—Slide Projectors—Gigantic Book Section... Chemicals, etc. etc. Also Cine Catalog No. 240—Both FREE.

## Bass CAMERA CO.

179 W. MADISON ST., CHICAGO, ILL. DEPT. P

## PUSH-BUTTON CONTROLLED GAS TANK LOCK

A new invention SNAP-UP "ELECTRIC HAMMER ACTION" obsoletes all other gas caps. ELIMINATES TROUBLE-SOME KEYS. STOPS LOSS OF GAS AND CAPS. Features PUSH-BUTTON CONTROL FROM DASH—STREAMLINE DESIGN. A fast selling—high quality product at NEW LOW PRICES—YEAR GUARANTEE. If your dealer cannot supply you, order direct. DISTRIBUTORS, DEALERS, HERE IS YOUR MONEY MAKING OPPORTUNITY. Write for literature.

SNAP-UP GAS CAP CO. DEPT. U. ASHLAND, KY.

## "MARVEL-OUS" TRAILER PARTS

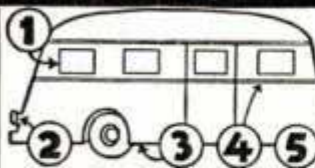

(1) "Famous" Marvel Windows, (2) tall lights, (3) complete undercarriage equipment, (4) body moldings, (5) couplers. Also refrigerators, stoves, lighting fixtures, everything you need in highest quality. Large trailer equipment stock in U. S. Immediate delivery, low prices. Send 10c coin for 40-page ill. catalog.

Marvel Trailer Parts Co., 19020 Celestine Ave., Detroit, Mich.



## GERSTNER Tool Chests

are made for longer service and greater satisfaction. Free catalog for machinists, toolmakers, diemakers, patternmakers.

**GERSTNER TOOL CHESTS**  
440 Columbia St. Dayton, Ohio

## Print Your Own

Cards, stationery, circulars, tags, labels, advertising, etc. Save money. **Print for Others; Big Profits;** easy rules sent. Will do popular Raised Printing like Engraving. Junior outfit \$9. Senior outfits \$17 and up. Send for free catalog and all details. **KELSEY PRESSES. E-37. MERIDEN, CONN.**



## PIONEER Model "Z" Tractor

New 1 H.P. machine—ideal for cultivating narrow-row crops, seeding, discing, etc. Covers 90-125 ft. a minute. High clearance, space-saving power turn. Trouble-free, economical, safe. Running parts in oil bath. No chains or belts. Save at low factory price. Two weeks trial—satisfaction guaranteed. Colorful FREE book—write today. **PIONEER MFG. CO., Dept. ZV-50, West Allis, Wis.**



Get this New  
**Book of RADIO VALUES NOW!**

**FREE**

## ALLIED—THE 100% RADIO HOUSE FOR EVERYTHING IN RADIO!

For more than 17 years. Dealers, Servicemen, Amateurs, P.A. Men and Builders have been depending on ALLIED for Everything in Radio at Lowest Prices! ALLIED is your Radio Headquarters for sets, parts, kits, tubes, P.A. systems, for more than 15,000 radio items. Get the Free New Spring Catalog NOW!



### 60 NEW RADIOS

See them all—1940 RADIO HITS! New "Camera" Portable—new European reception models—new "Com-pacts"—all types, all sizes, for every purse and purpose. Also new phonograph-radios; recorders, auto sets, "Ham" receivers—all at lowest prices in this new FREE Catalog!

### NEW P. A. SYSTEMS

18 new Public Address Systems—7 to 75 watts—for Electioneering, Orchestras, Churches, Schools, Rentals, etc. America's finest, with latest features, at startling low prices. Easy Time Payment Plan. Complete accessory listing, recording equipment, etc. See them all!

**MORE THAN 15,000 RADIO ITEMS! BIG MONEY-SAVING BARGAIN SECTION!**

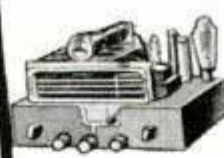

Learn Radio  
**BUILD WITH ALLIED KITS**



Dozens of brand-new exciting kits—new diagrams—new gadgets. Easy to build; low-cost. Build your own—learn Radio—It's a great hobby! Let ALLIED help you with Free Parts Lists and advice on how to build any radio circuit. Write us first—we'll be glad to help!

Send for RADIO BUILDER'S HANDBOOK—a beginner's book on radio; tells how to select circuits, read diagrams, build sets, etc. Easy to understand; illustrated; helpful. Order by coupon below. **10c** Only.....

## ALLIED RADIO

**CATALOG FREE**  
Send this Coupon!

833 W. Jackson Blvd. Chicago, Illinois Dept. 5-E-0

- RUSH me your FREE 1940 Spring Radio Catalog.
- ENCLOSED FIND 10c. Send me your NEW Radio Builder's Handbook.

Name.....  
Address.....  
City..... State.....

Always write your name and full address clearly when answering advertisements.

## Steam versus Diesel

(Continued from page 693)

a passenger train at better than 100 miles an hour and if it weren't for dumping ash-pans and other servicing, the steam engine could make as long runs as its young rival.

Diesels, of course, are famed for their stamina. In the switchyards they work night and day, without rest, available ninety-four per cent of the time. The streamliners ramble along a mile a minute forty hours at a time. If trouble develops in the submarine-like engine room of the "City of Denver" the engineer can cut out one of the four 900-horsepower units and race at undiminished speed while fireman or electrician replaces a cylinder head, repairs a piston or a generator part. If a driving rod on an iron horse breaks—and that's pretty rare in these days of tough metals—the engine must wait for a tow.

One locomotive on a southern line some years ago earned the reputation of a "killer." The railroad had bought a fleet of new engines, all apparently identical. One day a driving rod snapped and the flying steel killed a track worker beside the right of way; anywhere else along the road the accident would have been harmless. The locomotive was repaired and put back in service. A couple of months later the rod broke again, on the same side, flew through a station window and killed the agent. No one was ever able to explain why this locomotive, seemingly identical with a score of others, became a "killer." Railroad men hunted for cover when it came along. It didn't happen a third time; but the strange coincidence proved that no two engines, as no two automobiles, are alike.

If you have ever driven an automobile or watched a streetcar motorman, you could learn to drive a Diesel-electric. It takes a steam-engine driver about three hours to "break in" on a Diesel streamliner. The controls are simple, and there are automatic safety devices that stop the train if you ignore a red light, warning lights that tell of engines overheating, and so on. The thing to learn is how to stop. Jam on the brakes and you slide the wheels flat, an expensive business. A million pounds of train at ninety miles an hour is covering ground plenty fast, and it takes a half mile to stop at the best. Remember when you want to halt that a half



## SAVE REPAIR COSTS WITH P.W.

Plastic Wood has 1001 uses in the home and workshop. Handles like putty; hardens quickly to permanent wood.

In cans or tubes at Paint, Hardware, 10¢ Stores.



## PLASTIC WOOD



## 3-IN-ONE QUIETS SMALL MOTORS

Regular use of HEAVY BODY 3-IN-ONE Oil will add to the life of small electric motors. It lubricates and cleans, prevents rust and tarnish. Shop equipment needs it. At Hardware, Drug, Grocery, 10¢ Stores. Try it!

Ask for

**HEAVY BODY**



## 3-IN-ONE Oil



mile flits past you every twenty seconds.

These Diesel luxury trains were almost "fully grown" at birth. The latest on the line boast new luxuries, new comfort from trucks that absorb sideways, safer brakes. But probably the most important advances have been in the engine room. Instead of 900-horsepower units the new Diesels come in thousand-horsepower banks. A new air blower can be repaired in two hours compared with the twenty-six-hour job servicing the old type. And the bugaboo of the Diesel locomotive in its infancy, cracked cylinder heads, has been "licked." In the early Diesel a cylinder head would break every few days. Redesigned heads have been in thousand-mile daily service for months without a crack.

Another innovation which adds to the flexibility of the Diesel is the two-headed engine introduced on the North Western's new "400" train to Minneapolis. Built in two units, it has a cab at each end. At the end of every run a switch engine hauls the cars to the yards, but the Diesel-electric locomotive just switches over to the next track in the station, couples up to the standard steel cars of the "North Western Limited" and heads back for Chicago overnight, making it a thousand miles a day.

One recent safety move was the installation of laminated glass five-eighths-inch thick in the cab of the "City of Denver." In the early days of that train a pheasant crashed through the windshield one day and the fireman was dangerously cut. More strange but less disastrous was an encounter with an eagle. Streaking across Colorado, the engineer saw an eagle flop ponderously from a telegraph pole and swoop across the track. He knew it must have been struck. Next day a track walker found the bird, with a five-foot wing spread, dead beside the rails. And that morning, when the "City of Denver" pulled into Chicago, they found a fish, apparently dropped by the eagle, inside the headlight.

Steam train and Diesel go through similar servicing routine at each end of the line. The streamliners are placed over pits where mechanics service the trucks as garagemen grease your car. Ordinarily there is a six-hour period for inspection, but one day when washouts in Nebraska delayed its arrival in Denver, the streamliner was vacuumed, polished and inspected in fifty

(Continued to page 120A)



# YANKEE HANDYMAN TOOLS

—for Home and Hobbyist, are outstanding values offered by your Hardware Dealer for NATIONAL HARDWARE

Open House

## No. 133H

has spring in handle for greater speed in driving or withdrawing screws. Bores holes with ease, when used with extra Chuck and Drill Points. Price of Driver, \$1.25.

Accessory Pak No. 330H, Price 75c, contains extra Chuck and 3 Drill Points, Counter-sink and 3/32" Bit.

\$1.25

## No. 33H

is same "Yankee-Handyman" Spiral Ratchet Screw Driver without spring in handle. Price, \$1.00. Bores holes, too — with "Yankee" Accessories added.

## No. 233H

is Screw Driver & Drill all in one. Finest "Yankee-Handyman" made for boring holes, driving and drawing screws. Price, \$2.25 complete with "Yankee" Drill Accessories in Transparent Magazine Handle.

\$2.25

Look for "Yankee-Handyman" Displays at Dealers

### INTRODUCTORY COUPON

NORTH BROS. MFG. CO., Philadelphia, U. S. A.  
If dealer cannot supply you, enclose Money Order for delivery postpaid of "Yankee-Handyman" Tools as checked:

- No. 133H Spring in Handle Spiral Screw-Driver with One blade, 1/4" . . . . . 1.25
- No. 33H Spiral Driver with One blade, 1/4" 1.00
- No. 330H Accessory Pak . . . . . .75
- No. 233H Driver & Push Drill Complete 2.25

Name.....

Address..... P.M.



**MAW!**  
**GIT TH'**  
**SANI-FLUSH-HE**  
**FORGOT TO CLEAN**  
**OUT HIS RADIATOR**  
**FOR SPRING!**



**IT'S SPRING!** Don't wait for the hiss and boil of an overheated radiator. Remove anti-freeze and clean out the rust, scale, sludge and sediment that have accumulated in the cooling system all winter. You can do the job yourself—quickly and thoroughly. Just use 10c worth of Sani-Flush (25c for the largest truck or tractor).

If you prefer, ask your service station to do the job for you. Insist on Sani-Flush. It cannot injure motor or fittings. You'll find Sani-Flush in most bathrooms for cleaning toilets. See directions on the can. Sold by grocery, drug, hardware, and 5-and-10c stores. 10c and 25c sizes. The Hygienic Products Company, Canton, Ohio.

**Sani-Flush** **Safe NOT CAUSTIC**  
**CLEANS OUT RADIATORS**

**Easy GARDEN RAISER**  
**CUTS WORK IN HALF**

You know it's important to keep your garden well cultivated—so moisture and air can get in, and weeds stay out. But oh, what a job—with a hoe—all day long.

Now, the **EASY** Garden Raiser makes all this hard work much easier; one man with his **EASY** will beat 10 men with hoes. That's how fast it is. 80,000 sold at \$8—now \$5.95 direct-to-you. Order your **EASY** today—or write for complete information.

**Low DIRECT-TO-YOU PRICE \$5.95**

**AMERICAN GARDEN EQUIPMENT CO., Dept. 7, Milwaukee, Wis.**

(Continued from page 119A)

minutes, then turned back toward Chicago. Extra speed means extra wear and tear. Window glass lasts only a year on the streamliners. By that time wind and dust and sand have pockmarked the outer panes and they must be replaced. Paint, too, is sandblasted by a year's travel and in one of those six-hour intervals at Denver the streamliner's old enamel is ground off and new coats applied. Tread wear on the wheels is watched daily. In the "pioneer" days of Diesels the engineers frequently slid the wheels flat with emergency stops and the tread often lasted only 10,000 miles—ten days between Denver and Chicago. Now, with molybdenum hardening the steel and with more experienced engineers, tread wear is greatly reduced.

Nobody knows the life of a Diesel-electric locomotive. Steam-engine builders put the economic life of the iron horse at fifteen years, beyond which maintenance counts heavily; but there are plenty of old horses still in service at double that age.

Does it ever occur to you, as you race along the steel straightaway and the dial in the observation car reads ninety-five miles an hour, how long it takes a locomotive to step up to that speed? The Association of American Railroads conducted tests with a 5,000-horsepower steam locomotive pulling a sixteen-car train. It reached fifty miles an hour from a standing start in .93 mile; it took 4.41 miles to accelerate from fifty to eighty miles an hour, then covered twenty-nine miles stepping up from eighty to 100 miles an hour!

Ten and twenty years from now, will it be Diesel-electric or steam that rules the rails? Even the men closest to the problem can't say. Diesels are winning in the switchyards, where they plug along twenty-four hours a day without complaint. They're stealing the show in fast passenger service because they can "take it," and because they are luring folks back to the ticket office. They're favored, too, because they eliminate smoke and costly coal-shed operation and ash removal. Diesels have not broken into long-haul freight business, but a heavy-duty Diesel-electric freight locomotive is on trial.

Locomotive builders believe it will be a long time before speeds above 100 miles an hour are demanded—and when they are, the old iron horse will still keep the pace.

# LET YOUR DREAMS COME TRUE with a NEW RANGER SCOOTER

## MAKE BIG MONEY!

### RIDE, RENT, OR SELL!



Tandem



Delivery



Side Car



Power Unit for bicycles

**CIRCULAR FREE!**

**30**

Miles Per Hour  
**120 Miles per gallon!**

The 1940 models are ready, and selling like hot cakes—but—order your demonstrator while territory is still open! **You can make money!** sell to stores for quick cheap delivery, or to riders who admire your demonstrator. Start your own delivery service. Rent for easy hourly profits at resorts, beaches, gas stations. **You can save money!** 120 miles per gallon, 30 m. p. h.! Store owners build up business by quick cheap deliveries. Employees going to work, farmers to town—a Ranger pays for itself. Vacationers cross U. S. for \$6.00 gas!

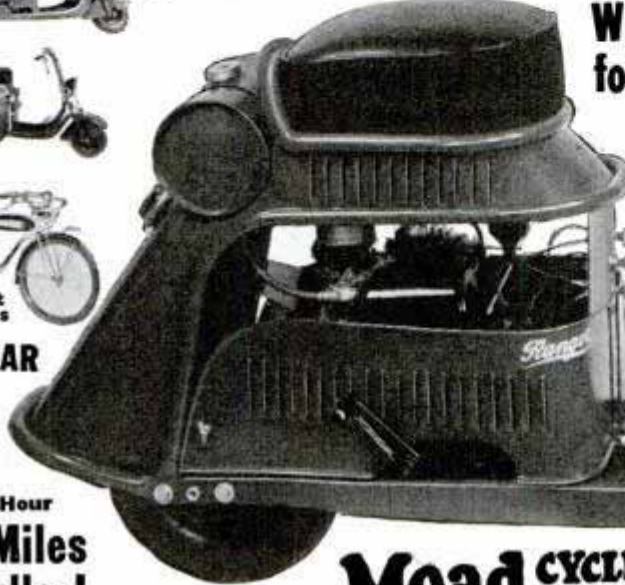

**Write today for Full Details!**

If you are in a position to sell or rent Ranger Scooters, there is good territory still open—but hurry! Please indicate if you are interested in sales or in personal use of Rangers.

**EASY TERMS**

available in most states.

**15 MODELS** Solos, Tandems, Delivery, Sidecar—also Power-Units for bikes. All have the sparkling performance and reliability for which the Ranger is famous.

Specifications: 1½ or 2½ h.p. 4-cycle motor, positive oil pump lubrication, automotive float feed carburetor, clutch, starter, lights from generator, automatic 2-speed gearshift, all-steel X-member frame, spring fork, double tube balloon tires, finger tip controls.

**Amazing Low Direct-To-You Prices**

**Mead CYCLE COMPANY** Ranger Bicycles  
DEPT. M-1, CHICAGO For 50 Years

**NOW ONLY \$4.95** **REAL ENGINE VALUE**

Over 7,000 GHQ Gas Engine Kits were sold at \$8.50. Over 15,000 sold last year. Now is your chance to buy the *New Improved* kit for \$4.95. Absolutely complete with coil, plug, etc. For boats, planes, etc. All parts guaranteed. Send only \$1.—*Shipped Express Collect for balance same day. Send 6c for new 20-page illus. catalog. DEALERS WANTED.*

All parts finished. Only a screwdriver needed. 1/5 H.P. Average assembly time 30 minutes.

**GHQ MOTORS, 40B East 21 St., New York, N. Y.**

**ONE EASY JOB CUTS then LIFTS DANDELIONS and PLANTAIN**

Simply jab tool through plant root—gripper opens automatically—closes on weed as blade is withdrawn. Releases weed as blade is inserted into next plant. Or, a pull on shaft releases weed into basket. Makes dandelion digging easy, fast! You stand erect, work with only one hand. No backache, no blisters. Just ONE PUNCH—no trigger, no thumb or finger movement of any kind. Proved by 4 yrs. use. Order from your dealer or sent postpaid, only \$1.00. Return within 10 days if not satisfied—your money refunded. **SEND NOW!**

**CASEY-BALL CO. Box P5 Albion, Nebr.**

Buy from dealer or Order Direct **ONLY \$1.00 Ppd.**

**BURN YOUR NAME ON TOOLS WITH THE ARKOGRAF**

**PROTECT YOUR TOOLS FROM THEFT**  
Write with electricity any name or design on the hardest and finest tools and instruments, or any metal, like writing on paper with pen or pencil. **Complete Outfit \$3.50—Prepaid Anywhere** Interesting illustrated circular free. Write today. Agents wanted. **ARKOGRAF PEN CO., 3927 S.E. Stark St., Portland, Ore.**

**PRESTO! MASTER GLAZE**

ANYONE CAN

LEAVES HARD GLASS-LIKE FINISH  
EASY TO APPLY  
PROTECTS THE SURFACE  
NO SMEAR OR STREAKS AS WITH WAX  
LASTS SIX MONTHS TO A YEAR

SEALS THE PORES OF THE SURFACE  
WILL NOT FINGER-MARK  
EASY TO KEEP CLEAN  
NO GILY FILM AS WITH POLISH

SAVES YOU MONEY

Car Owners! Meet Master Glaze—the sensationally different luster for new and used cars! Not a wax—not an oil polish—not a paint!—nothing that “smears” over the surface. **MASTER GLAZE** is a unique discovery—a creamy liquid—quick and easy to apply! Gives a hard, glass-like surface. Even gasoline cannot dull it! Lasts six months to a year! Amazing luster—beautiful, sparkling clean and brilliant! Doesn't finger-mark—doesn't smear! A match box full glazes an entire car. Seals the pores—protects! **NOTHING LIKE IT!** **FREE Offer!** Write now for **FREE BOOK-LET** and **FREE TRIAL OFFER.** Just send your name and address. Write **MASTER GLAZE CO., 7720-178 W. Harwood Ave., Milwaukee, Wis.**

**BRUSH PLATING OUTFITS**

for autoparts, reflectors, faucets, bicycles. No tanks necessary. Free particulars.

**GUNMETAL CO., AVE. M, DECATUR, ILLINOIS**

**NEW Grinding Attachment**

For 8" to 16" Metal Lathes. Build it Yourself.

At last, a precision grinder within your means. You save 2/3 by finishing our semi-machined castings, on your own lathe. **HURON** handles both internal and external grinding. Accuracies to .00025". Mirror finish easily obtained. Grinds valves, pistons, bushings, shafts, hard or soft. Holes, lathe centers. Sharpens rasps, milling cutters. Does eccentric drilling; taps; polishes; scores of other uses, for home work-shops, garages, machine shops. Write for **FREE** illustrated folder and full information.

**Huron Machine & Tool Co., Dept. B-5, Yale, Mich.**

Semi-Machined Castings Only \$5.95

# CERTAINTY vs. LUCK in EMERGENCY REPAIRS



WHEN a pipe joint leaks, a boiler cracks, a heater shell punctures, or a tank seam opens, Smooth-On No. 1 will make the repair easily, safely, and without the delays and stiff bills of a hired mechanic.

Smooth-On home, automobile and motorboat repairs, made as instructed in the Smooth-On Handbook, are 100 per cent dependable, intensely practical, and afford the quickest means of restoring normal conditions. Usually no disassembling, renewal parts and reassembling are required. A Smooth-On job costs less than any other that is equally satisfactory, and the use of Smooth-On at every opportunity makes a very substantial annual saving.

If you do not know all that can be accomplished with Smooth-On, and want a safe guide on good repair practice, get the Smooth-On Handbook. This reference work is filled with helpful advice and diagrams for selecting the best method for the job, and for applying the Smooth-On in the right way for the best results. Keep this booklet and a can of Smooth-On No. 1 in your work bench and you will be ready when the unexpected happens.

Buy Smooth-On in 1 3/4-oz., 7-oz. or 1 or 5-lb. can from your hardware store or from us. For your protection, insist on Smooth-On.

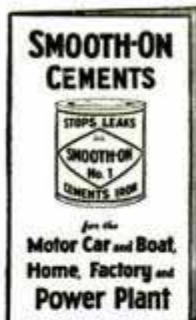

Mail coupon for  
**FREE BOOK**

SMOOTH-ON MFG. CO.,  
574 Communipaw Ave.,  
Dept. 37, Jersey City, N. J.

Please send the free Smooth-On Repair Book.

Name.....

Address.....  
5-40



Do it with **SMOOTH-ON**

## Secrets of a Champion Racer

(Continued from page 683)

In the last few years I've always owned the car I drove. I built my last one in 1937. It has an eight-cylinder in-line engine, supercharged, and can do 200 miles per hour. I've had it up to 164 miles per hour at Indianapolis. It cost \$20,000 and has been driven less than 1,000 miles. I burned out a piston the first time I raced it and went through the fence the second time. I believe it is better for a driver to drive for a car owner, these days, instead of owning his car. A driver gets thirty-five to forty per cent of any prizes he wins. The

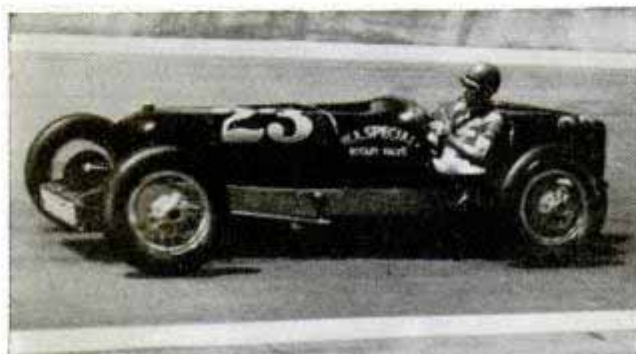

Action shot of driver wheeling his speedster around Indianapolis track at fast pace

owner gets the rest, out of which he has to pay ten per cent of the prize to the pit crew as well as salaries, and take care of all other expenses.

Midget racing has really revived interest in automobile racing and while a driver can't earn the amounts that the big-time winners at Indianapolis have collected in the past, midget racing is less dangerous and you have a good chance to keep going. Every track has a hospital fund into which all the drivers contribute and from which expenses for injuries incurred in racing are paid. It's a big help to the drivers who get hurt.

The midgets are real racing machines and the public likes them. The little motors develop 100 horsepower and the cars have been clocked at 120 miles per hour on straightaway tests. When you put a dozen of the snarling little bumblebees on a short track and open them up it looks like a free-for-all.

Racing is a thrilling sport and good drivers have earned comfortable livings at it, but what kind of future is in it? You can't race forever and some day younger drivers will start to go by you. Well, the sport is

frequently a steppingstone into some branch of the automotive industry. Veterans such as Pete de Paolo, Harry Hartz, Barney Oldfield, and Ralph de Palma all went on to interesting jobs when they retired from the tracks. The petroleum companies, the tire concerns, and the automotive factories have lots of ex-drivers on their payrolls. I'm opening up a motor reconditioning plant on the Pacific coast. There's a future in racing, though it's like any other profession. It depends on you.

## Setting Traps for Enemy Ships

(Continued from page 708)

automatically shortened to this length. By this time the heavy truck is sinking but the mine is trying to float, and thus causes the cable to unwind from its reel until it reaches the point set by the trip catch, locking the cable and dragging the mine to its predetermined depth, anchored to the sea bed by the truck or "sinker."

Submarines also lay mines, employing an interior launching structure. While a surface mine-layer can carry 200 to 400 mines, the submarine has a capacity of about forty, all of which can be planted without the craft coming to the surface.

To the conventional mine may be added an antenna maintained vertically by a float of special design. Thirty-five feet below the surface the mine, at the end of the antenna, can hardly be seen from an airplane and becomes less visible when painted a dull green or if it becomes covered with sea weed. The specific value of the antenna is its sensitivity to an approaching ship's metal hull, thus setting off the explosive.

When a mine field laid by the enemy is discovered, usually by the sinking of a ship, a flotilla of sweepers is sent out to clear it. Two main types of mine sweepers are used by the British navy. The first is an 800-ton craft which has relatively high speed and heavy gun armament and can be used to sweep ahead of warships. The second is a converted fishing boat—trawler—which can be used for sweeping inshore. For work in even more sheltered places there is the motor mine sweeper, similar to small motor fishing vessels. Of the two types of sweep, the commoner has a float and a "kite" which strains a wire away at a wide angle from the side of the sweeper,

(Continued to page 125A)

**MEGOW'S**  
**Sensational New**  
**25<sup>c</sup> UP**  
*(By mail, 10c extra)*

**WAR-TIME MODELS**

Airplanes that are *in the news!* Build one or all of these new Megow models. It's fascinating... instructive! The four latest in Megow's famous 25c line include the HAWKER HURRICANE, the fighting terror of the British; the CURTISS PURSUIT, favorite of the French; the speed demon BELL PURSUIT and the RYAN STM Military Trainer. Each kit contains detailed plans and everything needed to make one of these 24 in. models. Full-color insignia sheets and Motor Hum Device included.

See your dealer about the MEGOW MODEL AIRPLANE CONTEST! Big Cash Prizes, free trip to National Model Airplane Meet, thousands of other prizes offered!

**GAS-POWERED**  
**SOARING**  
**Eagles** \$2<sup>95</sup> up

3-unit construction—fuselage, wing section and tail section—easy to build, transport and fly. Cockpit for ignition unit under wing section. Climbs at steep angle. Low-mounted wing avoids tendency towards looping.

**CLASS A.** Span 46 in. For class A motor. Finished propeller . . . \$2.95

**CLASS B.** Span 54 in. For class B motor. Finished propeller . . . \$3.95

**CLASS C.** Span 6 ft. For any 1/5 h.p. motor. Finished propeller and puncture-proof rubber wheels . . . \$4.95

(Any gas model by mail, 20c extra for postage)

Send 5c postage today for big 100-page illustrated catalog of Model Airplanes, Ships and Railroads, model builders' equipment and supplies.

**Megow's**

Dept. PH Howard & Oxford Sts., Phila., Pa.  
 or 217 N. Desplaines St., Chicago, Ill.  
 or 718 Mission St., San Francisco, Cal.

# NEPTUNE NEED SEE:

Doggone if ever I see anything like them NEPTUNES! There's a motor that sticks right to a boat's ribs - takes 'er out an' brings 'er back come thunder, wind or rain.

Flash! - an' she's off. Whizz! - there she goes, miles on a snuff of gas, home 'fore she knows! Easy handlin' for wimmin' folk or anyone - jest lead 'er to the spot an' quiet 'er down... slow does it... there's sweet trollin' in a NEPTUNE.

An' the fish them NEPTUNE owners ketch - by cracky, there ought to be a law agin' it!

6 STURDY MODELS - from 1.2 H.P. to 16 H.P., with two outstanding alternate living twins.

SEND FOR FREE ILLUSTRATED LITERATURE

MUNCIE GEAR WORKS, INC. Muncie, Indiana  
New York Office: 45 E. 17th St. Gramercy 7-6310

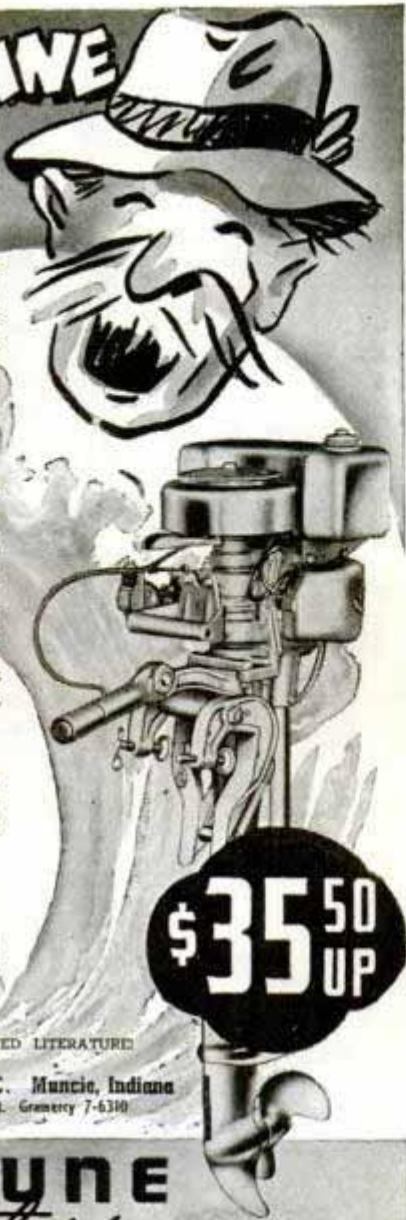

**\$35<sup>50</sup>  
UP**

**NEPTUNE Motors**  
BUILT FOR SALT WATER AS WELL AS FRESH WATER

**HANDY TAPS and DIES...**  
Accurate - carefully hardened and tempered. Complete range of sizes at your local five and ten cent store.  
**HENRY L. HANSON, INC., WORCESTER, MASS.**



**EARN MONEY STRINGING TENNIS RACKETS**  
*Easy! Profitable! Interesting!*

● No experience needed - we teach you how! Build a business all your own and become influential in tennis circles. Tennis players need 2 or 3 stringings yearly. Pays up to 140% profit per stringing! Besides, you save money on your own racket. See how simple it is to get into this business. Costs practically nothing to start. Begin NOW. Write today.

**FREE!** Profit Plans (based on methods of thousands of stringers), plus special offer on strings and stringing equipment.

**THOMPSON MANUFACTURING CO.**  
4535 Packers Avenue, CHICAGO, ILL.  
Makers of TOMGUT Court-Tested Tennis Strings

**JIG SAW \$1.50**  
COD or outside U.S.A. \$1.75

POST PAID

Including 12 assorted blades, Adapters, Manual, and roller Saw Guide formerly found on expensive machines only. All metal, 15" long, 8" high, 6 1/2" table. A swift and easy cutter - best ever made for the money.

Satisfaction guaranteed or your money back if returned within 5 days.



**FREE CATALOG** describing complete power tool line: Shaper, Circular Saw with oilless bearings, \$3 each; Drill Press, \$2.50; completely equipped Lathes, \$2 and \$4.90; Sander, \$1; Jointer, \$6.50, etc. Order today or send card for Catalog.

J & H Metal Products Co. 5 Commercial St. Rochester, N. Y.

**\$13.95 Full Set MICROMETERS**



Six piece set, in velvet lined leather case. Special price, only \$13.95. Precision machined in one thousandths, up to 4" outside and 3 3/4" inside measurements. Guaranteed accurate, easy to read and adjust. Satisfaction guaranteed or money back.

This is your opportunity to get one at a Bargain Price if you act now. Shipped prepaid on receipt of remittance. On C.O.D. shipments, send deposit of \$2.00.

MICRO PRODUCTS, 529 E. Jefferson Ave., Detroit, Mich.

**MENDS MOST ANYTHING**

Iron Glue holds tight, is extra strong. You can buy it 'most anywhere - 1/4 pt. to 1 gal. cans or 10c bottles. **FREE:** Send post card for booklet, "Better Results with Glue," to: McCormick Sales Co., 402 Light St., Baltimore, Md.

**IRON GLUE**  
AN ELEPHANT FOR STRENGTH

**KINKADE GARDEN TRACTOR**

and Power Lawnmower  
A Practical Power Plow and Cultivator for Gardeners, Suburbanites, Florists, Truckers, Nurserymen, Fruit Growers  
Low Prices - Easy Terms  
American Farm Machine Co.  
1058 33rd Av. SE. Minneapolis, Minn.



**OTTAWA LOG SAW \$39** **BIG BOOK FREE**

PUTS THIS OTTAWA to work for you. MAKE MONEY! Wood is valuable. Does more than 10 men. Easily operated. Falls trees - saws limbs. Use 5-hp. engine for other work. Write for FREE Book. OTTAWA MFG. CO. 3137 Wood St., Ottawa, Kans.

**PINS 30¢ RINGS \$1.50** **FREE CATALOG**

Finest quality. Over 300 artistic designs. Write for our attractive free catalog and select a beautiful pin or ring for your class or club.

Dept. N, METAL ARTS CO., Inc., Rochester, N. Y.

**TRAILER BUILDERS - BUYERS - OWNERS**

Send 25c for this Big Book Today  
Over 100 pages! Beautifully Printed and Illustrated! Trailer Suggestions and Ideas galore! Catalog shows America's greatest line of Trailer Parts and Equipment at lowest prices. Everything from wheels to top. Rush 25c today. Satisfaction positively guaranteed!  
**TRAILER SUPPLY CO. Box 438-A WAUSAU, WIS.**

**BUILD IT YOURSELF**

**The Jim Dandy Cabin Cruiser**  
The Trailer that has everything. Classy! Roomy. Easy to build in any size with my simplified Plans and Instructions - Price \$1.00. Rush dollar bill today to **JIM DANDY Box 125-A WAUSAU, WIS.**

**RADIOS..SAVE UP TO 50%**

DEAL DIRECT - FACTORY PRICES  
Many models to choose from at wholesale prices. AC-DC midsets \$4.98. Portable and battery sets \$8.98 up. Car sets \$11.75 up. Also consoles, all-wave etc. Samples at 50% off. Send for FREE 1940 bargain catalog giving details of 10 day FREE trial and agent's proposition and discounts. No obligation, write today. GOLDENTONE RADIO CO., DEPT. PM, DEARBORN, MICH.

**10 DAY TRIAL \$4.95 EACH in lots of 3**

**R.C.A. LIKEN MADE**

**Free Catalog**

enabling the craft to work up and down the edge of a mine field like a reaping machine. The mine cables are cut by the sweep wire which has a rough saw edge. As the mines bob to the surface they are destroyed by rifle fire. The second sweep is a wire slung between two ships.

For combating the magnetic mine, the British are said to have considered dragging large sheets of magnetic metal with a wooden vessel through suspected areas, thus causing the mines to explode with no damage except to the sheets. Another pro-

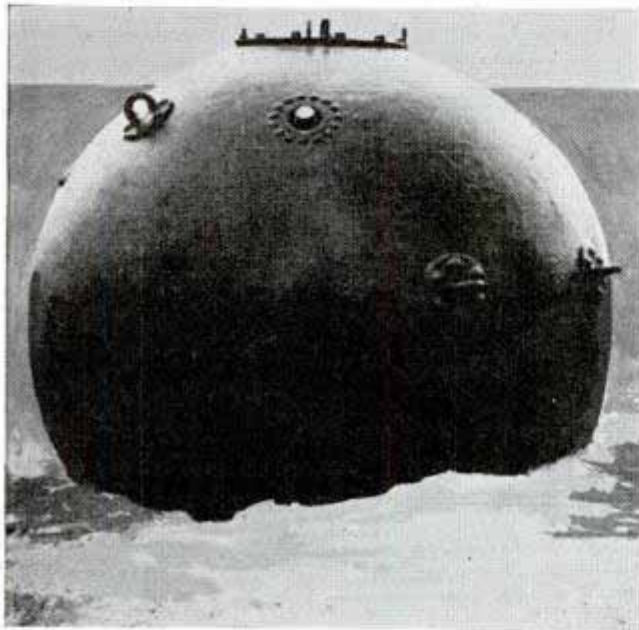

Deadly mine washed up on the French coast after it had broken loose from its moorings

posal calls for use of a wooden-hulled "mother" ship, ahead of which on either side would be crewless, lightweight, motor-equipped rafts or boats deriving their power and steering abilities from cables running from the ship. Between these rafts would be spread another cable to which would be affixed electromagnets and sound makers, in case the mines were found sensitive to noise waves, and a number of spark gaps with antennas. Subjecting the ship's generator, which would be connected to the magnets and the spark gaps, to flashlike overloadings would create an intense electrical barrage that would explode the mines on sea bottom some thirty-five to fifty feet below.

☐ (Stamped, self-addressed envelope, sent to our Bureau of Information, will bring you the name and address of the maker of any article described in Popular Mechanics.

It's files like these that put the breath of life into things like this



● It's those delicate last touches—freeing a moving part, smoothing a rubbing surface, widening a slot, rounding a pin—that eventually make a well-conceived working model "click."

The successful craftsman needs an assortment of precision files . . . good files that bite cleanly, finish smoothly. . . . Files for holes, square and round; for grooves and notches; for curved and flat work. He needs them as much as his tap-and-die outfit, kit of drill points, set of wrenches.

Nicholson—world's leading file works—makes precision files that are the artisan's pride. They're the Nicholson X. F. Swiss Pattern Files—in shapes and tooth-cuts variously suited for metals, plastics, wood and other materials. Hardware dealers and mill-supply houses have or can get any Nicholson File for you.

FREE BOOKLET, "A File for Every Purpose," describes many types of Nicholson Files and their uses. Address (post-card or letter) NICHOLSON FILE CO., Dept. 22, PROVIDENCE, R. I., U. S. A. Canadian Plant, Port Hope, Ontario.

NEW — Nicholson Two-File Special. A handyman's 8-inch mill and 6-inch extra-slim taper, with handles, in box.



(In many sections, available also in Black Diamond brand.) Bargain price—40c (regular value, 63c). At good hardware stores during National Hardware Open House—April 25 through May 4.

NICHOLSON FILES

FOR EVERY PURPOSE



2800

## Inventions Made to Order

(Continued from page 699)

the Buck Rogers pictures that are cast 500 years in the future the actors use space ships, "de-gravity" belts, light-ray guns, atomic transportation over radio channels, and similar devices that may or may not actually be created in the future. Jack Otterson, art director, and Albert Richards, superintendent of construction, have to make the inventions work today.

It isn't as hard as it might seem. When an actor straps on a de-gravity belt and goes sailing through space he is actually hoisted along through the air by means of fine piano wire that doesn't register on the screen. The effect of the light-ray gun that shoots a spark thirty or forty feet through the air is obtained by double exposure, first setting up the electrodes of a high-tension coil on the stage and filming the spark, then refilming the same scene without the apparatus and the spark but with the actors going through their parts.

Pictures of the space ship in flight are made in miniature. The perfect television instruments that showed distant scenes with high fidelity were made to work by careful double printing, first filming the televised scene and then printing it in the viewing frame of the television box.

One typical problem at Universal was to create the boiling lava pit used in "Son of Frankenstein." Imposing as it appeared in the film, the lava pit was not difficult to construct. Technicians built up the side of the pit with hemp fiber and plaster of paris. They used thin mud for the lava. Submerged steam and compressed-air jets made it bubble and boil with all the naturalness of the real thing.

The men behind the scenes in the studios have a lot of tricks they use to help keep down the cost of pictures, and lately they have been cleaning up the little details that make for perfection on the screen. For instance, process backgrounds have been employed for years but their use has not always been satisfactory because an audience is apt to have an uneasy feeling that there is something wrong with the picture. In this kind of shot a motion picture is thrown on a screen and the actors perform in front of it. If a picture of a London street scene is projected as a background behind the actors the effect as seen

# YOU'VE GOT A DATE WITH A LAKE



**GLIDE** like an Indian through all the winding watercourses of the woods. Fish and hunt from an Old Town Canoe, the modernized birchbark. Light and steady, easy to carry, the adventurer's good companion. Built to last, with Old Town's careful craft.

• Write today for our free catalog showing paddling, sailing, sponson and square-stern types. Also rowboats, dinghies, outboards made for speed, safety and economy. Address: Old Town Canoe Company, 635 Main Street, Old Town, Maine.

## "Old Town Canoes"

**DURO**

Shipped on ten-day trial money back guarantee. Send your order today or ask us for completely illustrated circular.

**Hand Grinders AND ACCESSORIES**  
**DURO METAL PRODUCTS CO.**  
DEPT. PM-5 2653 N. KILDARE AVE.  
CHICAGO ILLINOIS

**\$6.45 LESS GRINDER**

**\$5.95 LESS GRINDER**

**POWERlite**

**AMERICA'S FINEST—  
MOST POWERFUL  
ELECTRIC LANTERN**

**80 to 100 HOURS LIGHT  
On One 6-Volt Dry Battery**

• TWO LIGHTS on a double action switch. 800 ft. spot beam from front reflector; broad floodlight from top. Handle reverses. Unbreakable lens. 6½" high. At sport, hardware, electrical dealers or write for literature.

**DELTA ELECTRIC COMPANY** **\$3.35**  
300 W. 33rd ST., MARION, INDIANA **Less Battery**

**Buy Only a GENUINE DELTA**



by the camera is that the actors actually are in London. This is cheaper than sending the cast abroad or building an English set in the studio but it wasn't satisfactory until the technicians learned to light the actors in the same key and from the same direction as the background was lighted.

Lewis W. Physioc, technical director of the Techniprocess Special Effects Corporation, has worked out some developments that have materially increased the scope of background projections. Physioc can make an actor appear to mingle with the action on the screen or can actually show him in the background itself. One of his stunts is to have an actor in front of the screen shake hands with a character on the screen. The effect fools even the skeptical trick men of other studios and Physioc achieves it simply by shooting the scene with a lens that has the right focal length to reduce the actor's size to correspond with the actors on the background screen.

One of Physioc's most interesting processes is to put actors both in the foreground and background of a projection shot. He may start out with nothing except a motion picture of a bare swimming pool yet his finished picture is apt to show people in the foreground talking back and forth with a girl who rests on a diving board at the far side of the pool.

To achieve this he points the camera at the screen on which the picture of the swimming pool is projected. In front of the screen he places the group of actors who are to appear in the foreground. Then, to the left of the camera and far enough away so that her size is diminished to the proper perspective, he places the girl on a diving board, against a black background. The next step is to place a semi-transparent mirror at a forty-five-degree angle in front of the camera lens. This mirror reflects some light and transmits some light, allowing the camera to record both the scene in front of it and the scene at the left. The real diving board at the left is matched up with the diving board that the camera sees on the screen, blending the two scenes together perfectly.

☐ If you will send stamped, self-addressed envelope to our Bureau of Information, you will be given the name and address of the manufacturer of or dealer in any article described in this magazine.

Los Angeles, Calif.  
**"HANDY ANDY"**  
**OF THE WORKBENCH-**

**TRANSPARENT**  
**SCOTCH**  
*Cellulose*  
**TAPE**  
**SEALS WITHOUT WATER**

**OTHER USES:**  
 Holding jig saw patterns  
 Sealing golf club windings  
 Holding white glue sets  
 Mending torn pages

**SCOTCH CELLULOSE TAPE**  
 1/2 IN. UTILITY DISPENSER - LENGTH 300 IN.

**OTHER USES:**  
 Mending toys, maps, pictures, curtains and shades.  
 Sealing packages, mothproof bags and bulky envelopes.  
 Holding snapshots in albums, shelf paper, labels to bottles and boxes, etc.

Made of heavyweight cellophane—strong, thin and flexible.  
 Practically invisible when applied. Many handy uses in home, office and workshop.

At Stationery, Drug, Hardware, Department and 5 & 10c Stores ... or mail coupon for Utility Dispenser with 300 inch roll ... **25¢**

**AT YOUR DEALER'S OR SEND COUPON**

**SCOTCH TAPE—791 FOREST ST.  
 DEPT. PM50, SAINT PAUL, MINN.**

Please send me a 300 inch roll of Scotch Tape in the new utility dispenser, for which I enclose 25 cents.

Name .....

Address .....

City..... State.....

MADE & PATENTED IN U.S.A. BY MINNESOTA MINING & MFG. CO., SAINT PAUL, MINNESOTA  
 FOREIGN MFRS. & DISTRIBUTORS: FOR CANADA—CANADIAN DUREX ABRASIVES, LTD., TORONTO,  
 FOR ALL OTHER COUNTRIES—ADDRESS DUREX ABRASIVES CORP., 43 WALL ST., NEW YORK, N. Y.  
 Corp. 1940 Minnesota Mining & Mfg. Co.

# The Era of Plastics

(Continued from Coloroto Section)

lators also are made from the many plastics suitable for those purposes.

A recently developed plastic is sandwiched between two layers of plate glass to produce the high-test laminated safety glass being used in 1940 cars. The plastic, when struck, will give instead of remaining rigid, introducing a new degree of safety for windshields and side windows.

Acrylic resins, such as Acryloid, Crystalite and Plexiglas, are employed by the airplane industry in sheet form for landing-light covers, cockpit enclosures, windshields and windows and gun turrets, because of their light weight, weather resistance and clarity—an important factor from the standpoint of visibility. Recently these resins have entered into the making of lenses, dentures, highway reflectors, signs and displays. Methyl methacrylate, probably the closest approach to organic glass, has optical properties that make it suitable for spectacle lenses, camera lenses, magnifying glasses and protective goggles. The material has been found useful for making dentures that may be colored to simulate the color of the mouth tissues. In the sign industry, designers obtain novel effects by heating and shaping sheets or bars and then lighting from one edge. The light entering one edge will leave the opposite side almost undiminished, even though the material be bent or sandblasted. Surfaces of letters in a sign stand out in glowing relief when they have been sandblasted. Lucite, a du Pont product, serves the purposes of both acrylic resin plastics and methyl methacrylate.

In the chemical plastics field, cellulose nitrate plastics are the oldest. The Celluloid collar, easily cleaned by washing, was a familiar sight around the turn of the century, but before Celluloid came Parkesine, a material formed from nitrocellulose and camphor, the essential ingredients of Celluloid. It was invented in 1855 by Alexander Parkes. However, scientists recognize John Wesley Hyatt, who developed Celluloid, as the real inventor of cellulose nitrate plastic—therefore “the father of the plastics industry.”

Today cellulose nitrate plastics, in a more highly developed form, find favor because of their toughness, water resistance and clarity, which permit many beautiful color

effects, and they are the bases for fountain pens, toothbrush handles, unbreakable watch crystals, scuffless shoe heels, piano keys, drawing instruments, clock dials, bathroom fixtures, eyeshades, golf club parts, and toys. In this family are Pyralin, Amerith, Monsanto cellulose nitrate and, of course, Celluloid.

Also in the cellulose family are the acetate plastics, which have cellulose, produced from cotton linters, as their common base. Like the cellulose nitrates, they are thermoplastic—softened by application of heat and hardened by cooling. Rugged, durable articles can be molded or formed with relatively thin sections and thus are almost ideal for use in the automobile in the form of steering wheels, control knobs, radio grilles, horn buttons and compartment doors. Among the unusual applications of these plastics, which are known as Tenite, Plastacele cellulose acetate plastic, Lumarith, Bakelite cellulose acetate and Monsanto cellulose acetate, are: storm enclosures with cellulose acetate windows which can be attached to door screens without removing the screen; hotbed frames, storm sash and solarium enclosures with acetate film in place of glass, and molded duck pins that outlast wood in bowling. Lamp shades, watch crystals, fountain pens, mechanical pencils, combs, toilet articles, costume jewelry and many other articles also are produced from these plastics. Cellulose acetate butyrate, Tenite II, is used in the same manner for manufacturing transparent sheeting, lacquers and coating solutions, including airplane dopes, and it can be employed in the manufacture of auto taillight lenses, emblems, thermometer casings, fishing reel ends and handles, ferrules for rods, artificial bait and fly boxes.

Next to the plastics made from coal, air and water, perhaps those appealing most to the imagination are the caseins, which are made from milk and processed in a large range of opaque and translucent colors, as well as with many mottled effects. They can be sawed, ground, cut, turned and carved without difficulty and a fine lasting polish can be applied. Research is under way for utilization of proteins from sources other than milk, such as soybeans

(Continued to page 130A)

Unusual plastics  
Carbide, Carbon  
2/12/41

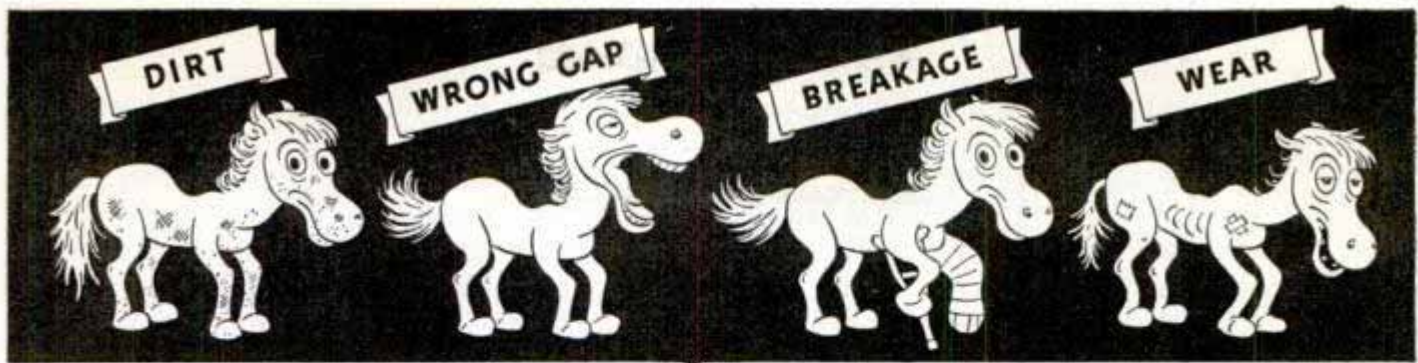

# ONLY FOUR THINGS CAN HAPPEN TO ANY SPARK PLUG and AC has the Cure for them all

## DIRT

The most common cause of spark plug trouble. If the deposit is black, it's carbon or soot. If it's red, white,

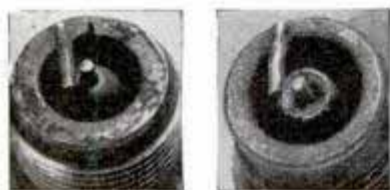

fused, or blistered, it's oxide—a residue of combustion.

### The Cure

is a thorough cleaning (5c a plug) in the special machine developed by AC engineers. You will find this machine in service at more than 70,000 Registered AC Cleaning Stations. There's one near you. (Cleaning and regapping are needed every 4,000 miles.)

## WRONG GAP

Wear causes this condition. Sometimes, gaps widen too

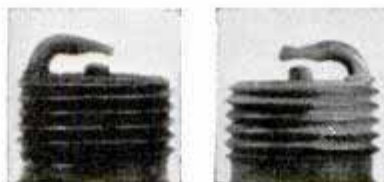

quickly. This indicates that the plug in use cools too slowly, or is of the wrong type.

### The Cure

For normal wear—gap adjustment with the special AC tools used by Registered AC Cleaning Stations. Accuracy is assured by the special round wire gauge, which correctly measures concave gaps. The cure for abnormal wear is a new plug of correct type and temperature range. Better make it an AC.

## BREAKAGE

Breakage of the upper insulator is always the result of a blow, as when a wrench slips. A broken lower insulator results from an attempt to adjust the gap by bending the center wire; or from use of a plug which cools too slowly, or is of the wrong type.

The Cure is a new plug.



For More  
Than 31 Years  
The Quality  
Spark Plug

Standard equipment on America's finest cars, trucks, buses, tractors, and engines, AC's assure you of best engine performance.

## WEAR

It is reasonable to expect about 10,000 miles of economical service from any standard make of plug.



### The Cure

A new plug, or a set of new plugs. You'll be sure of full satisfaction if those new plugs are AC Quality Spark Plugs.





Have Plugs  
**CLEANED**  
by the  
AC METHOD



Cleaning Includes  
**REGAPPING**  
to the  
Engineers' Standards



The Cost is only  
**5c EACH**  
the biggest nickel's worth  
you ever got

Replace worn plugs with New AC's for Better Performance

21124  
and corn. Buttons, buckles, beads, game counters, novelties and trimming accessories are made from these plastics.

Phenolic resins, which depend for their origin upon synthetic substances made from coal or other organic raw materials, may be cast or molded. The cast resins offer unusual ranges in translucency, transparency and opacity, and a wide variety of shades and hues, both in plain colors and in mottled effects, can be achieved through the addition of dyes and pigments. Fine costume jewelry is manufactured by machining cast resins into intricate forms, and polishing; chessmen are carved from rods of the material, and articles such as lamp bases, tableware handles, book ends, clock cases, desk sets, brush backs, fixtures for interior lighting and advertising signs, are produced. Two of the plastics in this family are Catalin and Prystal, the former cast from pure liquid resins and the latter a water-clear material that has the sparkle of a perfect gem and is furnished in a large selection of delicately transparent pastel shades. Catalin is being used to replace costly semi-precious stones, duplicating the appearance of coral, rose quartz, amber, jade, jet, tortoise shell, onyx and ivory.

Bakelite is almost a household word, so widely has it been used. It is a molded phenolic resin. Cured phenolic resins develop great strength and hardness; resist heat, water, acids and mild alkalis and organic solvents; electrical properties are good; and they will shrink around metal inserts after molding and hold them tightly. Automotive parts, electrical insulation, camera cases, telephone equipment, housings and a large number of other applications are possible in this field, which is made up of plastics bearing the names of Durez, Durite, Indur, Resinox and Textolite, in addition to Bakelite. Micarta, which is closely akin to these plastics, is a dense, laminated material formed by action of heat and tremendous pressure on a number of layers of paper, or cloth impregnated with synthetic resin. Pressures varying from 1,500 to 6,000 pounds per square inch are employed. In the case of simple white sheets, such as those from which table tops and bathroom wall panels are made, this pressure totals 7,500,000 pounds, equal to that exerted by the flatirons of 2,500,000 housewives. Bearings made of Micarta can be lubricated with water, instead of oil.

Urea resins, introduced commercially in this country in 1929, and known as Beetle, Plaskon and Bakelite Urea, are employed in moldable powder form and as a water-soluble resin to treat paper, cloth and wood veneer for laminating; to manufacture baking enamels and surface coatings; to treat textiles to render them crushproof, water repellent and more serviceable. Vinyl acetals are used in manufacturing the interlayer for safety glass.

Vinyl ester resins include: polyvinyl acetate, which is widely used as an adhesive in food cartons and drinking cups and for laminating Cellophane cellulose film and cellulose acetate; polyvinyl chloride which has excellent water and chemical resistance and which is used to impregnate silk for use in raincoats, tobacco pouches and the like; and vinyl chloride vinyl acetate copolymer, which is a thermoplastic resin of great versatility, combining the best properties of the other two into a single material. It is useful as a material for direct sound recordings, and sheets of it are going into many fields, such as the manufacture of drawing instruments, radio dials, cosmetics containers and storage batteries.

Calendered sheets of Vinylite plasticized resins, with many of the advantages of leather and rubber, have been developed. The new materials are flexible to the point of withstanding folding and repeated flexing; therefore may be used in manufacturing men's belts, wristwatch straps, garters and similar articles.

When commercial Polystyrene was introduced in this country a short time ago, the plastics industry acquired a material with excellent electrical properties, crystal clarity, low specific gravity and other advantages. A great improvement in the packaging of mineral acids resulted from using Polystyrene molded closures which are highly resistant to high acid concentrations. The material also has good resistance to alkalis and hydrofluoric acid and therefore can be employed in the form of containers, substituting for glass which is attacked by both chemicals.

With plastics invading one field after another, we seem to be emerging into what might be called "The Plastics Age."

☐ Send stamped, addressed envelope to our Bureau of Information for name of maker of any device described in this magazine.

# "ABOVE THE THUNDER WE HEARD THE ROAR OF DEATH!"



A true experience of MRS. J. A. HARMON, Uvalde, Texas



"LIGHTNING STREAKED across the sky ahead of us, as the car in which my baby and I were riding stalled on a desolate grade. Unable to start the motor, I let the car roll back into the center of a dry river bed.

"THE NEAREST RANCH WAS MILES AWAY. Helpless in the storm, we prepared for the long wait until morning. Then an ominous roar rose over the peals of thunder. I knew the sound. A mountainous torrent unleashed by a cloudburst, was hurtling toward us. I acted quickly.



"WITH THE BABY IN MY ARMS, and, aided by my flashlight, I scrambled through the boulders of the river bed to safety. Without that flashlight—and its dependable batteries—we would have perished. Thank you a thousand times for 'Eveready' fresh DATED batteries. They do not fail!

(Signed) Mrs. J. A. Harmon"

The word "Eveready" is a registered trade-mark of National Carbon Co., Inc.



**FRESH BATTERIES LAST LONGER... Look for the DATE-LINE**

NATIONAL CARBON COMPANY, INC., 30 EAST 42nd STREET, NEW YORK, N. Y.

Unit of Union Carbide and Carbon Corporation

# Get the **THRILL** of building it yourself



Get the **THRILL** of building it yourself! There's a lot of he-man thrill in a short-wave radio of your own. But the biggest thrill is putting this magic Voice-of-the-World together **YOURSELF**. Our new **FREE** radio catalog No. 80 features a wide selection of Build-it-Yourself kits and items designed to make that thrill come true. But that's not all. This big 120 page book also contains thousands of other items — tubes, accessories — everything you need in radio. And at real money-saving prices. Don't miss it!

## WORLD'S FINEST RADIO CATALOG FREE!

Why wait? Begin now to save on everything you need in radio. This catalog points the way. Mail the coupon for your **FREE** copy.

# LAFAYETTE RADIO

Radio Wire Television Inc.  
Dept. 7E —100 Sixth Ave., New York.  
Rush **FREE** 1940 Radio Catalog.

NEW YORK, N. Y.  
100 SIXTH AVENUE  
CHICAGO, ILL.  
901 W. JACKSON BLVD.  
ATLANTA, GA.  
245 PEACHTREE STREET  
BOSTON, MASS.  
BRONX, N. Y.  
NEWARK, N. J.  
JAMAICA, L. I.

Name.....  
PLEASE PRINT

Address.....

City..... State.....

PASTE COUPON ON PENNY POSTCARD

# A PAINT SPRAY YOU CAN AFFORD TO OWN

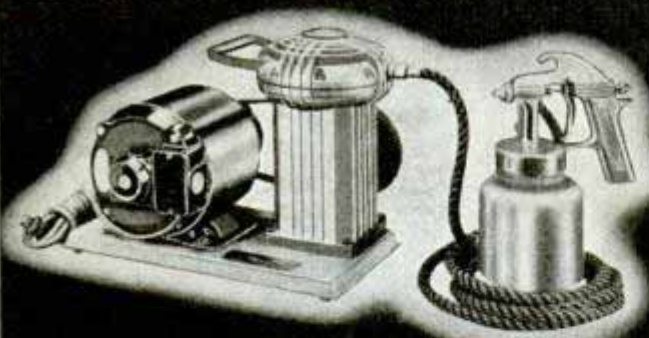

## BETTER FINISHES IN LESS TIME

You can get professional results with all kinds of finishes with this Roche "DS" Outfit. Saves time and paint in finishing everything from small parts to whole rooms. Complete, ready to use . . . \$26.95. Without the motor . . . \$19.95. See it at your Dealer's or **SEND FOR ILLUSTRATED BOOKLET.**

BINKS MFG. CO., 3114 Carroll Ave., Chicago Dept. C540  
Please send me your booklet describing the Roche "DS" Outfit and other low-cost paint sprays.

Name.....

Address.....

City..... State.....

# "Wobbling" Radio Wave

(Continued from page 715)

proximate range of 150 miles, the loftier the transmitting antenna the greater the distance the signals reach. Fans eager for long-distance reception are in the minority, however, so this is unimportant in contrast to the almost universal desire for static-free high-quality reception.

One hope that FM holds out to station operators is that it no longer may be necessary to use telephone wires for carrying chain programs from one city to another for rebroadcast. Tests indicate that FM programs can be transmitted by radio from one station to another and then rebroadcast by the second station without appreciable loss of quality. In January of this year—just exactly seventeen years after the first amplitude modulation network program went on the air—FM was used in a relay connecting five stations in five states. The broadcast originated at W2XAG, Yonkers, N. Y., operated by C. R. Runyon, and was flashed to W2XMN, key transmitter operated by Prof. Edwin H. Armstrong, inventor of the frequency modulation system, at Alpine, N. J. From the lofty antenna of the Armstrong station, the music and words were relayed in turn to W1XPW, Meriden, Conn., W1XOJ, Paxton, Mass., and W1XOY at Mount Washington. The last station broadcast by ordinary methods to a receiving outpost of the Yankee Network at Winchester, Mass., from where it was sent by telephone wire to the network's headquarters in Boston and thence relayed by wire back to Yonkers. The test was regarded as highly successful, Boston observers reporting unusually fine tonal quality and operators at Mount Washington describing the program as being received as clearly as if sent from next door. No wires were used in the broadcast from Yonkers to Mount Washington. The Yankee Network, the head of which is John Shepard III, has pioneered in FM radio, cooperating closely with Professor Armstrong in developing the system.

In the future, even for FM, lie many other possibilities. Professor Armstrong says: "When and if there is a television chain it will be done with frequency modulation." The technical principles are the same in frequency modulation as in tele-

(Continued to page 134A)

21 Brooklyn av

# I'M GLAD I BOUGHT AN IDEAL LAWNMOWER SHARPENER AND WENT INTO BUSINESS FOR MYSELF . . .

## YOU, TOO, CAN HAVE A PROFITABLE BUSINESS OF YOUR OWN . . .

Our free plans show you how to build a successful business of your own sharpening lawnmowers. Most men earn up to \$25 a week, even in spare time. Howard Hellen, Minn., writes, "I sharpened 745 lawnmowers, sold 60 used mowers and grossed \$1100.00 from April 5 to Sept. 15." Roy F. Stier, Wisc., writes, "I paid for my Ideal Sharpener in exactly 36 days." Like magic, the Ideal Lawnmower Sharpener makes old, dull, badly worn mowers cut like new. Simply set the mower in the Ideal, make a few simple adjustments and the machine does the rest. Sharpens any mower to perfect edge in 15 to 20 minutes—usual charge \$1.00 to \$1.50. Attach to light socket. Start in your basement or garage. Work spare time or full time. Attachments for grinding skates, grass shears, hedge shears, sickles, scythes and axes. FREE CATALOG tells complete story.

**THE FATE-ROOT-HEATH CO.**  
540 Bell Street Plymouth, Ohio



## Make Money! SHARPEN LAWMOWERS THE "IDEAL" WAY!

### RE-STRING RACKETS AT HOME



#### ● EARN MONEY ● WITH THE WONDER VISE

It's pleasant, profitable work. No experience or skill required. Easy to learn. Full line of guaranteed Stringing Tools, Frames, Gut and Silk Strings. Every item high quality.

**W. A. BICKEL & CO.**  
137 N. Marion, Dept. A-50, Oak Park, Ill.



Do more  
Earn more  
Work less  
with a

### Red Universal E Tractor

You plow, disc, cultivate, mow, haul, do belt work, for about 33¢ a day. Safe, trouble-free long life. New plow lift, new reverse. Hundreds used. Save by buying from maker. Two weeks trial. FREE catalog. Write today.

**PIONEER MFG. COMPANY**  
Dept. V-50 West Allis, Wis.

### BUILD ARC WELDER FROM OLD GENERATOR

WE SHOW YOU HOW  
For light or heavy work. 75-200  
amps. 35¢ brings complete PLANS.  
100 other generator changes.  
**LEJAY MFG., 1347 LeJay Bldg.**  
Minneapolis Minn.



## NEW TURN SIGNAL

**FLASHES from REAR WINDOW—DASH Control**  
**AGENTS** A whirlwind seller. Drivers buy on flash demonstration. Dealers buy 3 to 12. Your profit mark-up as high as 264%. Biggest sensation of year. Rush name quick for facts and Demonstrator sample plan. All Free! Rush.  
**WATCH-MY-TURN SIGNAL CO., Dept. W-165, Walnut Bldg., Des Moines, Iowa**



## HANDEE Tool of 1001 Uses!

Saves  
Hours  
of  
Hand  
Work

A whole tool shop in your hand—finest, fastest, most powerful tool for its weight, 12 oz. Full of thrills for everyone.

#### HANDEE HOBBIES

Scale drawing plans of 50 fascinating new projects. Send 25¢ for Portfolio of 12.

Uses 300 accessories to grind, drill, polish, cut, carve, rout, saw, sand, sharpen, engrave, etc. 25,000 r.p.m. Plugs in any socket.

Make gifts, prizes, things for the home or to sell—ship, train, plane or house models, costume jewelry, figurines, those new engraved glass book ends, mirrors, trays, etc., from any metal, alloy, plastic, glass or wood.

**ORDER ON 10 DAYS' MONEY-BACK TRIAL**  
DeLuxe Model Handee (illustrated) with 6 Accessories, \$18.50. Standard Model, 18,000 r. p. m. with 3 Accessories, \$10.75.

#### FREE—64-PAGE CATALOG

Complete information on Handee Products and their wide application in crafts work and industry all over the world.

**CHICAGO WHEEL & MFG. CO.**  
108 S. Aberdeen St., Chicago, Ill.



# FREE! BIG 1940 MASTER CATALOG

## Everything in RADIO!

At Lowest Prices

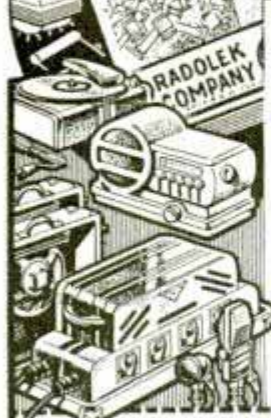

### COMPLETE SELECTIONS GUARANTEED QUALITY

Over 15,000 Radio Parts

Most complete stock. All leading brands at lowest prices. All orders promptly shipped.

### P. A. EQUIPMENT

Separate amplifiers or complete systems with any desired assortment of speakers, horns, baffles and microphones. Everything from 5 to 100 watts. Prices that save money for you.

### RADIO KITS

Send for our list of radio kits FREE. Complete in every detail. Easy to understand.

## MAIL THIS COUPON TODAY

The **RADOLEK Co.**

601 W. Randolph St., Chicago, Dept. PM-41

Send the 1940 Radolek Radio Profit Guide and complete list of radio kits FREE.

Name.....

Address.....

Experimenter?..... Dealer?..... Serviceman?..... Amateur?.....

## EASY TO BUILD KAYAKS IN & OUTBOARDS



Complete Cut-to-Fit "Double Processed" Home Assembly Kits, No Experience Necessary. Detailed Illustrated Instructions. Save Money—Build Your Own—1001 Satisfied Builders. Send 10c

Postage Today for COMPLETE CATALOG illustrating all 1940 Models.

**KAYAK BOAT CO.**

154P East 129 St., New York

"America's Oldest Kayak Factory"



## 60 POWER TELESCOPE... \$2.19

VARIABLE EYEPIECE 20X—40X—60X

**NEW!** Three telescopes in one. 3 different magnifications. 20 power for ultra-bright images with 40 and 60 power for extra long range. Guaranteed to bring distant objects, people, sports events, ships, moon, stars, etc., 60 times as close.

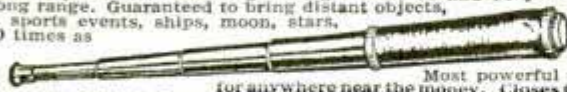

Most powerful made for anywhere near the money. Closes to one foot in length. Multiple lens system. 30 mm. objective lens. 5 sections. Directions included for using as a compound 4 lens microscope. American made. Prompt shipment guaranteed. We pay the postage. Only \$2.19. **BROWNSCOPE CO., Dept. 45, 5 W. 27th St., New York, N. Y.**

## FIRE EXTINGUISHER only \$3.85 Complete



Full quart size—pump type—with fluid and bracket at a **LOW PRICE!** For boats, cars, trailers, shops, homes, etc. Complies with government regulations for motor boats. If your dealer can't supply send \$3.85 and we pay postage. We have no agents, but sell through established firms. **JAMES KING & CO., 523 S. W. Pine St., Portland, Oregon**

# NEURITIS

Relieve Pain in Few Minutes or Money Back

To relieve the torturing pain of Neuritis, Rheumatism, Neuralgia or Lumbago in a few minutes, get NURITO, the fine formula, used by thousands. No opiates. Does the work quickly—must relieve cruel pain to your satisfaction in a few minutes—or your money back. Don't suffer. Clip this ad now as a reminder to ask your druggist for NURITO today.

vision. Thus, television may ride the wings of FM signals from one station to another instead of being carried on a highly expensive cable or other means.

FM signals sometime may be employed for operating a 100-words-a-minute radio typewriter, being broadcast simultaneously on the same channel with a static-free program without interference. This could be accomplished by multiplexing an FM channel, with a wave length of about seven meters, thus adding two channels instead of one to the familiar broadcasting service. Facsimile or radiophotos or stereophonic sound might be transmitted at the same time with a regular program. Stereophonic sound means that what is happening on an orchestra platform or a dramatic stage can be projected into your home with sound perspective, enabling you to follow an actor—by the sounds—as he walks across the stage, or to distinguish whether the drums are on one side of the orchestra and some particular instrument on the other.

While experts agree that FM radio is technically practical and that it really works, no one ventures to predict just how long the transition period—from amplitude modulation to FM—will require. For some listeners FM is already here; for the great majority, it may not be available for one, two or perhaps five years.

## Wing Slot Ends Peril of Spins and Makes Flying Safer

Spins and dives that have been responsible for a large percentage of airplane accidents may be eliminated by a simple method discovered by Dr. E. A. Stalker, head of the department of aeronautical engineering at the University of Michigan. "Dead air" accumulating on top of the wing has long been recognized as the cause of the loss of lift which precipitated fatal falls. To get rid of this dead air Dr. Stalker devised a slot running lengthwise along the top of the wing; the dead air is sucked into this slot and then blown out through short slots in the wing tip. The result is that a plane which formerly had to land at eighty miles an hour can land at forty, and since wings no longer need be large for safe landing and takeoff, smaller wings will permit considerable increase in speed of flight.

*Ann Arbor*



**Get a Genuine MOTO-TOOL**  
**100 TOOLS in ONE**



Grinds, polishes, sharpens, drills, engraves, etc. Saves time, cuts cost. Handiest tool in home or shop... use it daily. Same tool as used on precision jobs in factories.

**OVER 25,000 R. P. M.** High speed conserves cutters, does finer work. Has oil-less (oil-sealed) bearings, cooling fan, balanced armature. 110 V. (AC-DC). **MODEL 1 MOTO-TOOL** with chuck, 1/8" collet, only \$9.85. **MASTER MODEL 2**, 27,000 r.p.m., heavier, more powerful, only \$16.50. **10-DAY TRIAL.** See the genuine **DREMEL MOTO-TOOLS** at better Dealer's or order direct from factory on 10-day money-back trial. Catalog of Dremel tools, equipment and special combination offers, **FREE.** **Dremel Mfg. Co., Dept. M-110-E, Racine, Wis.**

**Only \$9.85 POST PAID MASTER MODEL \$16.50**

**PROJECT BOOK**  
 Big 24-page book shows how to make 41 plastic projects. Sent postpaid for only \$1.

**Write with Electricity**



**NEW MODEL ELECTROGRAF**

Writes easily on the hardest metals or tools. Positively identifies your tools, protects against theft. Absolutely permanent. Requires few seconds only—anyone can operate. Pays for itself. A Money Maker. Order yours today—three for \$3.00 P.P. to agents if M. O. or check accompanies order, we pay postage. **AGENTS: Write today for our proposition.**

**\$1.98 POSTPAID**

**NATIONAL LABORATORIES, Portland, Ore.**

**STANDARD GARDEN TRACTORS**



**RIDE or WALK** Powerful Gas Tractors for Small Farms, Gardeners, Florists, Fruit Growers, Poultrymen, Nurseries.

**1 & 2 Cylinders**  
 Rubber or Steel Tires.  
 High Wheels—Free Catalog

**Plow Seed Cultivate Mow Haul. Belt Work**

**STANDARD ENGINE COMPANY**  
 Minneapolis, Minn. Philadelphia, Pa. New York, N. Y.  
 3221 Como Ave. 2546 Market St. 290 Cedar St.

**BUILD THIS ELECTRIC SCOOTER**

FOR SPORT • SCHOOL • BUSINESS • DELIVERIES • RENTAL • SALE

**ONLY 25c FOR PLANS**

Easily done by following LeJay's New simplified plans. No transmission! No clutch! Suitable for sidewalk use. Noiseless electrical operation. Easily put together and taken care of at home. Enjoy the double pleasure of making and using this sensational LeJay Electric Scooter. Send 25c today and get started at once.

**50 MILES PER HOUR 5c**



LeJay Mfg., 1747 LeJay Bldg., Minneapolis, Minn.

**ELECTRIC WOOD CARVING**

SEND FOR FREE CATALOG. Set includes plaques, etc., and amazing new tool that carves wood by electricity. Free catalog lists Casting, Wood Burning, Pyrography, Sand Pen and Metal-Tap Sets, \$2. Also supplies.

**\$2 Big Set**

**HOME FOUNDRY MFG. CO.**  
 Dept. P-5, 3124 FIFTH AVE., CHICAGO, ILL.

Makes marvelous movies at everybody's price

**CINÉ-KODAK EIGHT**

See it at your dealer's

**NEW TRAILER BUILDERS' GUIDE AND CATALOG**

**WORLD'S BEST LINE OF TRAILER AXLES, HITCHES AND PARTS** including New Universal Trailer Draw Bar, readily attached to any late model car. Complete house trailer working blue prints only 50c. **SEND 10c TODAY FOR THIS NEW CATALOG.**

**HAMMER BLOW TOOL COMPANY, DEPT. 105, WAUSAU, WIS.**

**Wood workers:-**

Here's Harold Hunt's new 1940 catalog! 136 pages; Latest, UP-TO-DATE IDEAS for experts and for amateurs;—**SPECIAL BARGAINS** in rare woods, machines, and all kinds of supplies.—**EVERY WOODWORKER NEEDS** this new catalog. Send only 10c—now—to

**only 10c**

**CRAFTSMAN'S WOOD SERVICE CO., 2729 S. Mary St., Div. 3375, Chicago**

**MAKE BIG MONEY AT HOME Electroplating!**

**A Business of Your Own ... Plating Gold, Silver Copper, Nickel etc.**

**Automatic Equipment Makes Experience Unnecessary! EASY AS PAINTING!**



**NEW FIELD ... NEW PATENTED SYSTEM!**

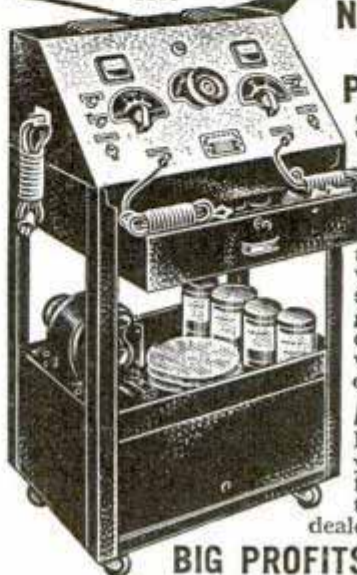

Warner's simplified 2-in-1 brush-and-tank system enables you to own complete Electroplating Plant at **unusually low cost.** Does same work as expensive, cumbersome outfits. Deposits layer of gold, silver, nickel, cadmium, copper by electrolysis. You do work guaranteed "Satisfactory or Money Back." **We teach you!**

**A Permanent Business!** Big profits at low prices bring you business from homes, offices, factories, jewelers, doctors, dentists, autoists, car dealers and most all store owners.

**BIG PROFITS FIRST DAY!** One hour practice starts you—then earnings come fast. Warner now makes possible replating of worn articles at a profit... **an untouched field!** Total capacity **\$12,000 volume per year—year after year!**

**AMAZING 2-MINUTE DEMONSTRATION**

**Draws Big Crowds and Gets the Business** Send for details of self-selling, money-making plan and earning records of present operators. Learn how you can qualify for **Exclusive Franchise.** Get started right away in this profitable field. **WRITE TODAY. Just say: "Send full details on new Warner System!"**

**WRITE AT ONCE** **WARNER ELECTRIC COMPANY.** 360 No. Michigan Ave., Dept. A-5, Chicago, Ill.

**FREE SAMPLE PROVES CLAIMS**

**SPARE TIME MONEY . . .**

There's a big demand for the many hand-tooled articles you can make with the Esco Leathercraft Set. Easily learn to make good money in your spare time. Complete outfit including tools, leathers, patterns, etc., and full instructions, only \$2.00—on sale at leading Department Stores or order direct and pay postman on arrival. \$2.50 outside U. S.

**LEATHERCRAFT**

**Free** When ordering direct, clip name of your Department Store to this ad, and we will include with your set, one extra free project. Illustrated catalog 10c.

**E. A. SWEET CO., Dept. A-34 Binghamton, N. Y.**





The Best for  
HEALTH AND JOY!

**CHICAGO FLYING SCOUT**  
Roller Skates

Happy are the Boys and Girls who own a Pair of "CHICAGO" Flying Scouts. Oversized Ball Bearings for SPEED—TRIPLE-TREAD Wheels have 3 LIVES.

Get Your **CLUB PIN** and **FREE Booklet of GAMES**

Quick, order "CHICAGO'S" from your dealer. Mail "CHICAGO" trademark (cut from wrapper) with 10c for CLUB PIN and FREE Booklet. If dealer can't supply, we'll ship Reg. \$2.25 FLYING SCOUTS at Reduced Price of \$1.79 postpaid. Order NOW!

**CHICAGO ROLLER SKATE CO.**

Quality Roller Skates for 37 Years.  
4414 West Lake Street Chicago, Illinois

Get  
**FREE**  
Book & Pin

VALUE  
25¢



MAKE YOUR OWN!

## FLUORESCENT LAMPS

We furnish all material for 24 inch 20 Watt lamp—beautifully finished, ready to assemble, all parts complete for \$3.00, tax and post paid—except bulb which you buy locally for safety in shipping. Made in mass production cheaper than you can buy the raw material. All you need is table and screw driver. Start a business of your own. Full or spare time. Order today. Be first in your community.

**FLUORESCENT ELECTRIC CO., 1120 N. DEARBORN ST., CHICAGO**

**FIRE EXTINGUISHER only \$2.00 Complete!**



Pressure pump—full pint—non-evaporating—no servicing—always ready—for homes, boats, stores and cars. If your dealer does not sell Coronado, send \$2.00, we pay postage. Some territories open for salesmen.

**Coronado Mfg. Co., 500 Robert St., St. Paul, Minn.**

# ONLY 8¢ A DAY

## Buys Famous Allstate Auto Insurance Policy

That's all! Only about 8c a day is average cost of Allstate Automobile Insurance Policy in most states. Allstate was organized years ago by Sears, Roebuck and Co. to meet the needs of the American car owner. Your Allstate Policy may save you a substantial sum, because in most states, Allstate's rates are considerably lower than listed manual rates. In a few states Allstate issues a participating policy at manual rates on which it has paid substantial dividends to policyholders. You may take six months to pay your premiums. And you enjoy the protection with a sound, reliable company, known for its fair policy of settling all claims promptly, and for promptly paying legally assessed damages for bodily injury, loss of life and property, in accordance with the terms of your policy. Other features: protection when you drive cars belonging to others; up to \$5.00 a day reimbursed you for other transportation, up to 30 days, if your car is stolen; Passenger Medical Insurance at slight extra cost (in states where permitted); full insurance against fire, theft, collision. Write today for rates on your automobile. Simply copy down from your State License Card all the information about your car such as make, year, model, motor number, serial number, etc. Send this information today to Allstate Insurance Company, 20 N. Wacker Drive, Desk B-22, Chicago, Illinois.

# MANUFACTURING OPPORTUNITIES



Now is the time to cash in on the growing building industry. Make a new and better building material—one that cuts building costs at every step—the kind your builders demand and are waiting for.

We equip you with a Line Production Machine—Raw materials enter at one end—finished products emerge from the other—You make them in more than 40 beautiful colors—You operate with 1 to 3 men who produce a volume selling up to \$200.00 per day.



Investigate now. Send for "4 Keys to Success." It tells how manufacturers already established are making outstanding progress from modest investments. Write today while your territory is still open.

**W. E. DUNN MFG. CO.**  
600 W. 24th St. Holland, Mich.

MAKE BIG PROFITS  
with this *Dustless* Brush



This patented "Dustless" Brush not only sweeps cleaner, but saves time and cuts cost by turning dust into a most efficient cleaning compound as it sweeps. Good territories open for good workers. Write today for complete facts and sales plan that starts you out with substantial earnings.

**MILWAUKEE DUSTLESS BRUSH CO.**  
Dept. PM-50, 530 N. 22 St., Milwaukee, Wis.

*Salesmen*  
making up to \$2750  
a year on new and  
repeat business from  
factories, institutions,  
stores, schools, etc.

Build Sensational New **CLEVELAND AIRCAR**

Airplane-propeller driven model gas powered car. Complete except power unit \$4.50. Send 10c for complete catalog describing model gas cars, airplanes, RRs, ships, etc. **CLEVELAND MODEL & SUPPLY CO. INC.** 4508D41 Lorain Ave., Cleveland, Ohio.



## BRONZE FOUNDRY Schools and Home Workshops

Make your own castings of aluminum, copper, bronze, silver. Foundry sets are available in three sizes including 2400 Deg. F. blast Furnaces. \$13.50, \$19.00, \$27.50, f.o.b. Kansas City. Free Circular.

**KANSAS CITY SPECIALTIES CO.**  
P. O. Box 6022, Dept. P-7 Kansas City, Mo.

## Big Money for Workers In Home or Shop

**MONEY-MAKING PROJECTS.** Color-glazed concrete pottery, garden novelties, statuary, giftware, cemetery products, gravestones, tiles, walls, floors, etc. Basement waterproofing. New, patented method makes concrete pottery without molds, cores or costly tools. Use only sand, cement, cheap materials. No experience needed. Get the facts about these new money-making projects NOW. Send 3c stamp TODAY for booklet, colorplate, details.



**NATIONAL POTTERIES COMPANY**  
Dept. 6, 13 W. 26th St. Minneapolis, Minn.



When writing please mention Popular Mechanics

71027  
**The Doodlebug Comes of Age**

(Continued from page 725)

"Our new forest is sinking. It'll be a swamp in another hour unless you find the water leak."

The water company sent a radio detective who found there was nothing crazy about the call. An artificial forest just completed for a picture was being flooded by water rising through the floor. Within a half hour the doodlebug has spotted a leak in the main, and the forest was saved.

Most romantic of the doodlebug's jobs is the present attempt to find the long lost treasure of Maximilian and Carlotta. Supposedly smuggled out of Mexico just before Maximilian's death, it is a legend in southern California that the gold and jewels were finally buried at the mouth of Cahuenga Pass. The scientific doodlebug has indicated a spot at the mouth of the Pass, and as a final touch, the cache is believed to be under the parking lot of the Hollywood Bowl. It may lie under the stage of the Bowl itself. Could it be that world famous singers and orchestra leaders have stood—unknowingly—above the solution to one of the greatest treasure mysteries of all time?

One of the doodlebug's most thrilling exploits was in the exploration of the main sewer of a large city. It was vitally necessary to examine the sewer tunnel. However, because of poisonous gases, the only method of inspection was for a man wearing a mask and carrying oxygen to float down the sewer in a boat, checking the walls and taking flashlight pictures. How was he to communicate with the surface? How were the helpers above ground to know everything was all right? It obviously was a job for the scientific doodlebug. One set was carried above the sewer tunnel, another in the boat. Through the long hours when one of the nameless heroes of the public services risked life in touring the noxious tunnel, the doodlebug kept him constantly in touch with the world above.

Yes, the doodlebug family has come of age. And it bids fair to become one of science's most trusted instruments.

☐ Send stamped, addressed envelope to our Bureau of Information for name of maker of any device described in this magazine.



**Only EVINRUDE offers it—  
now it's yours for as little as \$127<sup>50</sup>**

This year, choose a 4-CYLINDER motor . . . and then, fisherman, *you've got something!* Something really *special*, that will add new thrills, new pleasure and satisfaction to every mile you travel on the water! Your motor will be an *Evinrude*, because only Evinrude builds "fours" . . . *incomparably the smoothest motors on the water!*

And in Evinrude's new Zephyr you can have all the advantages of 4-cylinder construction compacted into a motor of popular size and price. It's "*smooth as an eight . . . light as a twin*" . . . snaps into action like pulling a trigger . . . speeds effortlessly and endlessly at top gait, or drifts softly at a slow trolling glide at a twist of the throttle. Co-Pilot Steering, Propeller Protection Clutch . . . Evinrude's exclusive trouble-proof centrifugal pump cooling . . . all the features experienced fishermen want are yours in the new Zephyr!



**an EVINRUDE  
FOR AS LITTLE AS  
\$29<sup>95</sup>**

**SEND FOR FREE CATALOGS...**

Catalog of Evinrude's 9 brilliant 1940 models, including 3 light and handy "singles", 4 great "Fours". Also Elto catalog of 6 models priced as low as \$26.50. Boat-and-Motor Selector and Boat Directory, all FREE. Write today. Or visit your Evinrude dealer. His name is listed in your classified telephone directory under "Outboard Motors."

**EVINRUDE MOTORS**

4422 N. 27th St. • Milwaukee, Wis.  
Evinrude Motors of Canada, Peterboro, Canada.

Prices F.O.B. Factory.

**\$150 to \$300**  
**EXTRA PROFIT**  
**MONTHLY**  
 with this New  
**"Simplified"**  
**ARC**  
**WELDER**

**IT'S EASY TO GET BIG PROFITS WITH HOBART ARC WELDING EQUIPMENT**

Because of big profits realized with the Hobart 40-Volt "Simplified" Arc Welder you can start a big paying business of your own... with almost no investment! Arc welder prices are the lowest in history, making it possible for even the smallest shop to own one of these money-makers. Extra profit from a single job is often more than enough to take care of the small monthly payments. Arc welding is today's profit opportunity... don't miss it!

**Remote Control.** This is an important feature you get at no extra cost with Hobart. It lets you control your welder from any working point. Saves time, temper and eliminates the need for a helper on overhead or concealed work.

**Easy to Operate.** Hobart Welders have "Simplified" operation. This means faster welding—with the right current for every job. Hobart is so simplified that any one of your men can weld easily and successfully. The mystery and uncertainty of obtaining correct welding current settings are removed.

**60% Extra Capacity** over old style 25-Volt Welders... necessary for welding with the new coated rods. Automatic reactance lets you handle light welder work without losing the arc. Users don't understand how they got along with old style welders after trying this new Hobart.

**"Pays-for-Itself" Terms.** You can try this complete Hobart Welder in your own shop for 30 Days Trial to prove that extra earnings and savings obtainable with this improved welder makes it easy for you to own a Hobart with practically no cash outlay.

**HOBART BROS. CO., Box M-540, Troy, Ohio**  
 One of the World's Largest Builders of Arc Welders.



**BUILD YOUR OWN**  
*Simplified* **ARC WELDER**

It's easy and profitable to build your own portable electric arc welder with the aid of this complete Hobart Generator. Simply attach to old motor and mount on chassis and you have the factory equivalent of equipment costing from \$300 to \$500 more! This equipment lets you operate anywhere, especially on the profitable outside jobs. Check coupon for detailed information.

**FREE!**

THIS VALUABLE BOOK ON ARC WELDING



**PAYS FOR ITSELF WITHOUT EXPENSE TO YOU... 30 DAYS TRIAL TO PROVE IT**

**SENSATIONAL NEW ARC WELDER**  
 Handles repair and construction jobs—easy to operate; low current cost. Operates on 220 volt circuit. Completely equipped—only **\$12.50** per month

**HOBART BROS. CO., Box M-540, TROY, OHIO**

Tell me more about—

- Building My Own Portable Welder
- Complete Gas Engine Drive
- New Hobart A.C. Welder
- Electric Drive Welder
- Send FREE Book On Arc Welding
- 30 Days Trial and Easy Terms

NAME.....

ADDRESS.....

CITY.....STATE.....

**Thompson BEATS the World on BOATS**



**Better Built Lower Prices**

- Canoes \$66 and up
- Rowboats \$42 and up
- Outboards \$42 and up
- Very fast utility model

**Safe Boats With Full Length Spray Rails**  
 Keep passengers perfectly dry—even at high speeds. Catalog also shows today's five most popular models of sailboats. Two big factories. Prompt shipment.

**CATALOG FREE**  
 Write for your copy. State kind of boat in which you are interested.

**THOMPSON BROS. BOAT MFG. CO. [94]**  
 213 Ann St., PESHTIGO, Wis. (Write to either place) 113 Elm St., CORTLAND, N. Y.



**ELECTRIC EYE ANNUNCIATOR AND BURGLAR ALARM**

**STORES, Homes, Taverns, Shops, Garages—scores of others—waiting for the RAY-ALARM Burglar Alarm and Annunciator. Real protection—guards against intrusions. Invisible beam of "Black Light," when interrupted, sounds continuous alarm. Plugs in any light socket. Unfailing demonstration takes 10 seconds—makes sales on the spot.**

**SEND NAME** Huge profits. Write AT ONCE for particulars of Distributor Plan or Agent proposition. No money. Just send name.  
**RAY-ALARM, 225 Fifth St., Dept. R-165, Des Moines, Iowa**



**A Compass For Your Boat**

Whether yours is a motor boat, sail boat or other small craft—you'll find this modern Streamline Marine Compass useful. Doubles the fun of boating. Tested and approved by U. S. Life Saving Service Research Bureau. Genuine sapphire bearing. Chrome or polished brass. Free Circular. Dealers write.

**HULL MFG. CO., P.O. Box 246-MD5, Warren, O.**

**POWELL**

**"SETS THE PACE"**

100 miles per gal. 35 miles per hour. 2 1/2 H.P. 4-cycle engine. Centri-matic clutch. Hill-climber transmission. Foot brake, foot throttle. Welded alloy steel, shock-absorbing frame. Easy riding, dependable, durable, beautiful. Many Powell Streamliners ridden over 40,000 miles a year. Write for free folder. Powell Mfg. Co., Los Angeles, Cal., Dept. PM-2.



**SENSATIONAL NEW! Flexible SHAFT TOOL!**

**EASY TO HOLD—EASY TO USE**



Here's new skill, new ease for home and master craftsman! **FOREDOM TOOLS** afford deftly controlled power at your finger tips. Work in hard-to-reach places with professional precision. Motor suspends from wall bracket. You hold only pencil-size, lightweight handpiece. Accessories interchange almost instantly. Hundreds of uses: grinding, polishing, drilling, milling, engraving, sharpening, slotting, gear-setting, rust-removing, sawing, carving, cleaning, sanding, scratch-brushing, etc., etc. Since 1923 **FOREDOM TOOLS** have been quality-tested and proven by thousands of expert craftsmen the world over. **COMPLETE PORTABLE WORKSHOP** as illustrated, including 50 piece accessory set, postpaid, only **\$14.95**

**YOURS ON 10-DAY FREE TRIAL**  
 Order this Model 45 FOREDOM Flexible Shaft Workshop today. Enclose check or M. O. for \$14.95; or, if you prefer, we'll ship C. O. D. Try it for 10 days. If not completely satisfied, return the set and we'll refund your money at once.

**FREE CATALOG**

Write at once for our Free Illustrated Catalog showing complete line of Flexible Shaft Tools and quality accessories. Dealers: Write for our offer. **FOREDOM ELECTRIC COMPANY, Dept. 140, 27 PARK PLACE, NEW YORK, N. Y.**

2 (40) 4  
**Tailor-Made Metals**

(Continued from page 735)

ture resistance are of primary consideration, metals will continue to hold their own.

One of the important lines of recent development in metallurgy has been in applications requiring high temperatures. By the use of better steels, allowing higher-temperature operation, the fuel consumption per kilowatt-hour of turbines has been

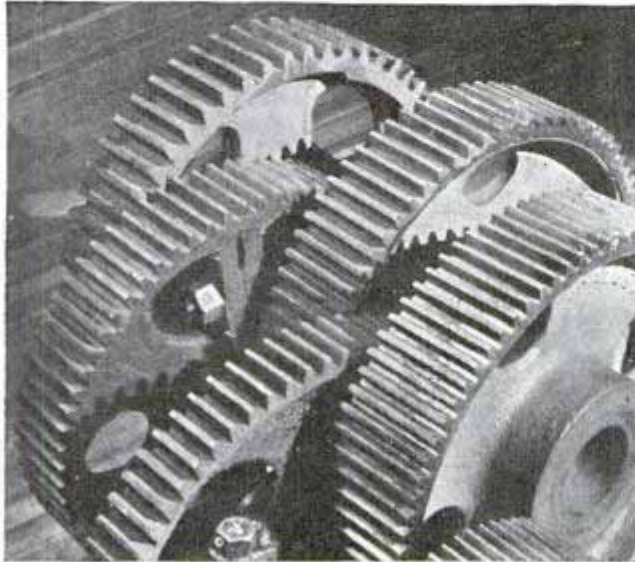

Forged, heat-treated gears for streetcars and locomotives made at General Electric gear plant  
*Lynn, Mass.*

reduced in ten years from two pounds to one pound and as soon as we find metals which will stand only 150 degrees Fahrenheit higher temperature, it will be possible to reduce this to one-half pound per kilowatt-hour. All metals lose strength rapidly with increasing temperature. A metal which has a strength of 100,000 pounds per square inch at room temperature will stand only one-tenth of this at dull red heat. A metal which will break at 100,000 pounds at dull red heat will break at less than one-third of this value if the load is allowed to remain on for a year. With relatively light loads metals creep, elongate when subjected to stress over a period of time. Engineers feel that to be safe the metal should not elongate more than one-tenth of a percent in ten years' service. Research is constantly being carried out on the causes and prevention of this phenomenon.

Metallurgy has been called the motorcycle squad leading the parade of mechanical progress. The most accomplished engineer, the cleverest designer, and the most forward looking manufacturer can go only as far as available materials will allow him.

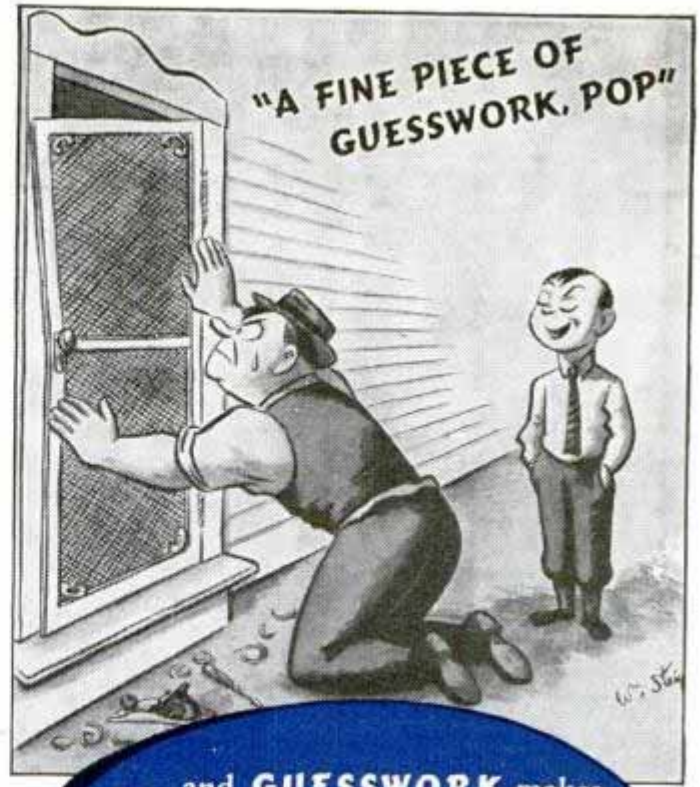

... and **GUESSWORK** makes bungled motor repair jobs, too. Take no chances. Get piston rings that are specifically *Engineered* for your particular model of car.

*Insist on*  
**McQUAY-NORRIS**  
ALTINIZED  
*Engineered Set*  
**PISTON RINGS**

**T**HESE RINGS eliminate guesswork because each set is *specially designed* for each make and model of car and *precision installed* according to blueprint instructions. And only McQuay-Norris Engineered Set Piston Rings are *Altinized* to lengthen life and reduce wear. That's why these rings will stop oil waste and prevent blow-by in your car.

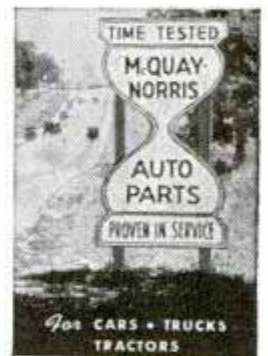

**McQUAY-NORRIS MANUFACTURING CO.**  
St. Louis, Mo.

Piston Rings • Pistons • Pins • Valves • Bearings • Sleeves • Bolts  
Pump Parts • Bushings • Silent-U Shackles • Wheel Suspension Parts

## HER HERO RATED ZERO IN THE ART OF LOVE!



**WHAT CAUSED THE FIGHT?** His pipe! Bud said it tasted fine, but Sue swore it stank out loud. A fine way for sweethearts to talk! Better find him a *milder* tobacco.



**HEARTS ENTWINED** once again! Sue has said "yes" to Bud and his pipe since he switched to Sir Walter Raleigh, that milder burley blend of gr-r-and aroma!

**New!**  
**CELLOPHANE  
TAPE** around lid

seals flavor in . . .  
brings you tobacco  
100% factory-fresh!



**UNION  
MADE**

**IT SMOKES AS SWEET AS IT SMELLS**

**TUNE IN—Sir Walter Raleigh "Dog House." Every Tuesday night, coast-to-coast, NBC Red Network.**

## Chemistry Explores for Oil

(Continued from page 651)

the trap. The method has been successfully used to indicate oil before the first well was sunk in a new field, and has also outlined the true borders of known fields which in the past had to be found by expensive hit-or-miss drilling. In its present stage geochemistry is not infallible and geochemists are not able to determine the depth at which oil will be found or whether it exists in commercial quantities. On the other hand, they can distinguish between oil and gas deposits and can predict the gravity of a new pool quite closely.

It is estimated that seismographic exploration made possible successful production in thirty-three per cent of the wells drilled, and it is the expectation of the geochemist that with the new method fifty per cent or more of new drilling will be productive. The experts believe that with further improvements geochemistry will make possible the discovery of all unknown petroleum reserves that yet remain in the earth.

Fuels and lubricants are the most important products of petroleum but petroleum is the raw material on which dozens of other new industries are being founded. Hydrocarbon derivatives are finding many new fields of usefulness. Synthetic rubbers, which in certain respects are superior to the natural product, are being manufactured from petroleum. Sulphur, sulphuric acid, and glycerin are other by-products. Hydrocarbon chemistry is producing explosives, dyes, pharmaceuticals, perfumes, flavoring compounds, and other materials.

Olefin gases recovered in petroleum cracking are used as an agent for ripening fruit and for increasing the rate of plant growth. Tomatoes, grapefruit, and other agricultural products are brought to full maturity in a shorter growing season. Butene gases have a similar effect with walnuts, peaches, apples and cherries when the tree is enclosed in a gastight net and small amounts of butene are released under the net for several hours.

Many other derivatives, regarded as chemical curiosities when they were first isolated, are finding commercial value. Amyl mercaptan is used as an odorant in natural gas to warn of leaks, and ethylene

(Continued to page 142A)



# TRY-A NEW ROYAL in your own home **FREE!** it's the Portable with office typewriter Features

### READ WHAT OWNERS SAY:

"Earn more money—make that correspondence course pay—real dividends" (Sales engineer) . . .  
 "Get ahead faster—make home work count" (A student) . . .  
 "A real help to everyone in the family." (Housewife)

**SEND NO MONEY** don't spend a cent—until you *know* that a New Royal is going to be worth many times its cost to you. *Know* how easy it makes writing—how its many office typewriter features and controls help you turn out neat, accurate business-like letters and reports. Maybe you've never used a typewriter—never thought of owning one . . . Then you owe it to yourself, to your future, to clip the coupon *at once* and get the **FACTS**. No obligation.

\*Trade-mark, Reg. U. S. Pat. Off.



**WITH MAGIC\*** Margin new Sensational! Sets margin automatically 3 times faster.

## ACT NOW! . . . NO OBLIGATION

**FREE!**



Royal's Instant Typing Chart. Shows you how to type **RIGHT!**



**YOURS!** The Duo-Case! With every Royal Portable—at no extra price!

**Royal Typewriter Company, Inc.**  
 Dept. C-42, 2 Park Avenue, New York, N. Y.

Tell me how I can get a genuine New Royal on **FREE HOME TRIAL**; also, how I can own one for **ONLY A FEW CENTS A DAY** including small carrying charge.

NAME \_\_\_\_\_  
 STREET \_\_\_\_\_  
 CITY \_\_\_\_\_ COUNTY \_\_\_\_\_ STATE \_\_\_\_\_

**MAKE THAT OLD TYPEWRITER HELP PAY!**

Please quote trade-in allowance on a \_\_\_\_\_ Typewriter, Serial No. \_\_\_\_\_

## GARDEN TRACTORS

• **SPEEDX** •



Built to give years of service. Hundreds in use. **Low Factory to User Prices.** Several models available. 5-H P. Riding type also Walking types in **Three** sizes. Light **Power Cultivator** now only \$77.50. Write for **Free** Illustrated folder.

**POND GARDEN TRACTOR CO.,** Box 216, Dept. 105, Ravenna, O.

## AGENTS Get Into PLASTICS

**AMERICA'S FASTEST GROWING INDUSTRY!**

Get connected with America's Fastest Growing Industry—**PLASTICS**. Everyone wants and is demanding Plastic toys, dishes, tableware, ornaments, novelties, premiums, etc., etc. The market is tremendous and growing by leaps and bounds. Right now we offer opportunity for you to sell our line to retail customers, retail stores, gas stations, novelty and premium buyers. **Fast sales—quick profits.**

**EXTRA EARNINGS**—We manufacture Plastics to individual orders. This makes possible added sales and extra profits for you. **Send For FREE Details** or enclose 25c for samples having retail value of 75c.

**WARD PLASTIC & RUBBER CO.,** 1020 Hilton Road, Ferndale, Mich.

## Build the **COMET ZIPPER, JR.**

**RUBBER-POWERED**  
**—BUT IT LOOKS AND FLIES LIKE A GAS MODEL!**



Scaled down from the champion Comet Zipper, designed by Carl Goldberg. Detachable wing, finished cylinder, bent landing gear, finished prop, plenty of fresh, peppy rubber, etc. Big 32" wingspan; amazingly complete kit. Ask for Kit No. P8, \$1; postage 15c, none if ordered from dealer.

**BIG, NEW CATALOG** Shows hundreds of models, including gas models, motors. Send 5c stamps.

**COMET MODEL AIRPLANE & SUPPLY CO.**  
 129 W. 29th St., Chicago, Dept. P5—688 Broadway, New York

## YOU CAN "MAKE YOUR OWN" by Using **KESTER METAL MENDER**



All kinds of handy and useful things can be made of metal—such things as candlesticks, lamps and ash trays—when you have **Kester Metal Mender** to help you!

It's easy to use—the acid-flux is sealed inside of the solder itself, and all you do is apply heat.

Kester Metal Mender also fixes metal things when they break or start to leak. You'll find many money-saving uses for this handy home solder and take real pride in your own expert repairs.

Buy it at your hardware or other stores.

For a sizable free sample of Kester Metal Mender and "How-to-Use-It" Booklet—**mail coupon now.**



## **KESTER METAL MENDER**

Kester Solder Company, 4251 Wrightwood Ave., Chicago, Ill.

Please send me free sample of Kester Metal Mender and "How-to-Use-It" Booklet.

Name \_\_\_\_\_  
 Address \_\_\_\_\_  
 City \_\_\_\_\_ State \_\_\_\_\_

Say you saw it in *Popular Mechanics!*

# LOOK

For These

## Atlas

Features

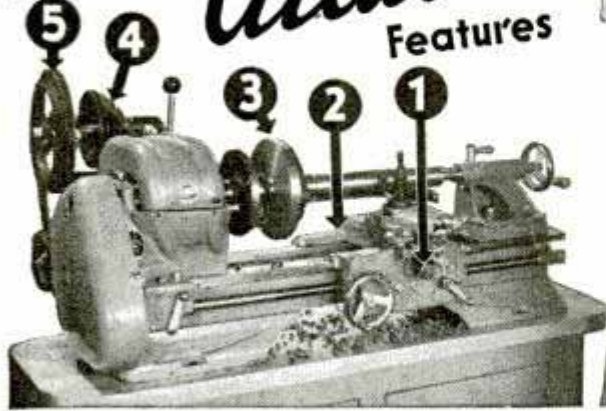

### They'll Help You Do Better Work and SAVE YOU MONEY

• New machine tool history is being made every day in thousands of shops by the new Atlas F-Series 10" Lathes. Whether you want a lathe for industrial or commercial operations, or your private shop, these features are important in the kind of work you produce and the cost of your set-up.

1. Power Cross Feed standard equipment. Only popular-priced lathe with this feature.
2. Precision-Ground Bed—all six bearing surfaces positively aligned.
3. Full 10" Swing.
4. 16 speeds—28 to 2072 RPM.
5. Backgeared drive powered completely by V-belts.

Ask your dealer to show you this new 10" Atlas. The horizontal countershaft model is \$104.75, vertical countershaft only \$99.75. Send for new 1940 Catalog.

**FREE**



**ATLAS PRESS CO.**  
543 N. Pitcher St.  
KALAMAZOO, MICHIGAN

ATLAS PRESS CO.,  
543 N. Pitcher St., Kalamazoo, Mich.

Please send me your 1940 Catalog on  10" Metal Lathes  6" Metal Lathes  7" Metal Shaper  Arbor Presses  Drill Presses; and name of nearest Atlas Dealer.

Name.....

Address.....

City and State.....

oxide, not harmful to humans, makes a good fumigant for tobacco and cereals. Glycols are used as anti-freeze and cooling fluids. Ethylene and propene make very satisfactory anesthetics.

Many new products are manufactured from resins and plastics that are derived from petroleum. Polystyrene, for example, is one of the best electrical insulators known and may also be molded into brilliant synthetic gems. Other styrene resins are a source of varnishes with exceptional elasticity and moisture resistance, used for waterproofing fabrics and sandpaper and as a coating for transparent cellulose.

Petroleum is the raw material for new resin fibers whose crease-resistant qualities are the basis of many of the new "wrinkleproof" fabrics. Fishnets made of such synthetic fiber have passed hard tests for durability. Phenols derived from refinery gases often excel present coal-tar products in the germicide, fungicide and disinfectant fields.

With the importance of petroleum increasing year by year, one of the baffling puzzles confronting the hydrocarbon chemist is the fact that no one has succeeded in manufacturing petroleum from the simple hydrogen and carbon molecules of which it is composed. Without advertising their research, some of the most brilliant men in the petroleum industry are working on that problem now and it is conceivable that eventually they may be able to manufacture hydrocarbons at will turning petroleum production into an exact science and guaranteeing the world as much petroleum as it needs for all time.

## K238. Two Million Colors and Shades Distinguished by Human Eye

It is possible for the human eye to distinguish differences among 2,000,000 colors and shades, say experts who are interested in standardizing colors. According to M. Rea Paul, co-author of a dictionary of colors, 7,044 colors and their shades have been tabulated so far, but standard English dictionaries list only about 3,400 words to designate them.

Send stamped, addressed envelope to our Bureau of Information for name of maker of any device described in this magazine.





# TENNIS

**SAVE on our NEW LOW PRICES!**

**GENUINE LAMB GUT**

• Gut Tennis Strings direct from factory to you. • Silk Tennis Strings • Vises and Frames • Tennis Equipment.

Writes for Free Catalog!

**H. E. WILLS CO.**  
1047 W. 47 St. Dept. PM-50  
Chicago

**EARN MONEY Re-Stringing!**

**TENNIS CATALOG FREE!**



## FREE BOOKLET for Auto-Truck-Tractor Owners

describes "Reclamo" the nationally-known device that RECLAIMS and filters oil as you drive, keeping crankcase oil clean and oily at all times. Reduces oil costs as much as 75%.

**FREE TRIAL OFFER:** Owners' remarkable statements, full details about "Reclamo" and amazing Oil Facts revealed in this 36-page booklet. Don't Delay—write for your FREE COPY today.

U. S. Bureau of St'ds. Bul. 86—"Oil does not wear out mechanically and may be used over and over again". (After reclaiming)

**RECLAMO MFG. CO. 2306 N. WESTERN AVE., DEPT. 32 CHICAGO, ILLINOIS**



## SUCTION SPONGE

Cleans Cars New Way!

AMAZING INVENTION! Banishes auto-washing drudgery. Cleans linoleum, woodwork, windows like a flash. Auto owners, housewives wild about it. **HOT SELLER FOR AGENTS AND DISTRIBUTORS.** Illustrates cleaning up big money.

**SAMPLE OFFER** Samples sent on trial to first person in each locality who writes. No obligation. Get details. Be first—send in your name **TODAY!**

**KRISTEE CO., 682 Kristee Bldg., Akron, O.**

## AGENTS WANTED!

CLERKS and WORKERS in FACTORIES, MILLS, C.C.C. CAMPS, OFFICES, NAVY, ARMY, MERCHANT MARINE, ETC. Rare Opportunity. Earn EXTRA MONEY. 50% commission selling our new Red, White and Blue Enameled Metal Etched, Lifetime SOCIAL SECURITY and IDENTIFICATION PLATES in leather Billfolds. Money and Postage Refunded on demand. For Salesmen's Outfit, print clearly your name, address and S. S. Number and mail with 25c cash or stamps to the largest concern in this line.

**WM. HAMENT, 665 W. Lexington St., Baltimore, Md.**



## EASY PROFITS IN PAINT SPRAYING

Paint walls, ceilings, screens, furniture, radiators, machinery faster, better! 1 1/4 H. P. motor 110 Volt 60 Cycle AC, complete with Spray Gun, 15 ft. hose. Weighs only 44 lbs. Carry anywhere. **FULLY GUARANTEED.** Complete with motor only \$31.15, or only \$25.00 less motor, f. o. b. Chicago. \$5 Deposit, Balance COD, or SEE YOUR DEALER. Circular FREE.

Get started making money NOW! **\$2500 Less Motor**

**Ideal Automatic Pump Co.**  
Dept. PM-5, 801 Washington Blvd., Chicago, Illinois



## Thrills APLENTY!

### IN STAR METAL BOATS

NON-SINKABLE SAFETY

Sixty smartly styled boats to choose from! New lightweight construction. 99 lb. cartop boats, outboards, rowboats, fishing and resort boats. Low priced. Safe—leakproof seams, no caulking, no wood to rot—no upkeep. Cushioned operation. Buoyant, easily handled.

**WRITE FOR FREE CATALOG! Box H-5**

**STAR METAL BOAT CO., GOSHEN, IND.**

The KINGFISHER



# Your HAIR

## IS IT THINNING OR FALLING OUT?

If your hair is causing you this kind of trouble and it is due to poor blood circulation in the scalp, rent a Crosley XERVAC and try home treatments with this amazing machine. It is designed to help correct just such conditions of the scalp as the lack of proper blood circulation.

## Rent a CROSLLEY XERVAC

Write for free particulars, how you can rent a brand new machine, the same type now used in many barber shops and scalp clinics, for a small rental fee per month, without any obligation to buy. The Crosley XERVAC operates on the principle of alternate vacuum and pressure, known to be effective for forcing fresh, stimulating blood into the deep-rooted blood vessels. Very compact, easy to use. Now that you can rent one you can get its benefits on easiest of terms. Write today for details of this new home rental plan.

**THE CROSLLEY CORPORATION**  
Dept. E-10 Cincinnati, Ohio



## FISHERMEN -- TIE FLIES FOR FUN AND PROFIT

Beginner's Fly-Tying Kit—Only \$1.00—Contains materials for over 25 flies. Complete instructions. Kit includes assorted hackle feathers, hooks, hair, lacquer, tinsel, silk, etc. Send \$1.00. Money-back guarantee.

**S. H. BUEHLING, 4822-D N. Hamlin, Chicago, Ill.**



## BERRY HI-SPEED ROTARY WOOD PLANER

### SAFE! Planes, Finishes, Parallels

For Your Drill Press

**\$7.50 Complete**

Money-Back Guarantee



### Quick as a Flash!

Swiftly planes all types of wood without chipping around knots. End grains no obstacle. **AMAZING SPEED—30 seconds** for planing and paralleling 8"x24" board surface with 1/32" cut or less. 3 high-speed steel blades—**DOUBLE SET-SCREW ADJUSTMENT.** Safe, accurate—no experience required. Beautiful heavy chrome finish—a lifetime tool. Ideal for all small work.

\$7.50, postage prepaid. If planer does not meet your requirements, return it to us in good condition at the end of 5 days and we will cheerfully refund your \$7.50. Free descriptive literature. **ACT TODAY!** (Splendid opportunity for dealers.)

**H. J. BERRY MFG. CO., DETROIT**  
Dept. M., 2291 Scott St.

Ship me one BERRY WOOD PLANER.  Enclosed is \$7.50.  Ship C.O.D.

NAME .....

ADDRESS .....

21488

## Television Rounds the Corner

(Continued from page 644)



TRY GILLETTE'S  
NEW TECH RAZOR  
AND GET  
HEP TO THE  
SLICKEST  
SHAVES MEN  
EVER HAD

GENE SARAZEN,  
Golf Champion

### Solid Bar Guard Sets Up Your Whiskers For Fast, Clean Shaves

FOUR basic improvements, including the solid bar guard, make the new Gillette Tech the easiest shaving razor any man ever used. No wonder Gene Sarazen says: "I wouldn't take big money for my Tech if I couldn't get another like it!" You'll be as enthusiastic from the first time you use this amazing razor . . . for it gives you the most refreshing shaves of your life.

NO MORE NICKS AND CUTS FOR ME  
SINCE I GOT NEXT TO THE TECH  
AND GILLETTE BLUE BLADES



Johnny Mize, Star First Baseman, St. Louis Cardinals

#### Made For Each Other

You whisk off tough beard in perfect comfort . . . without any smart or burn . . . with the new Tech Razor and today's Gillette Blue Blade. That's because these two are precision-made for each other . . . fit exactly . . . work together perfectly. Today's Gillette Blue Blade has edges of an entirely new kind. They're sharper . . . longer lasting . . . and will protect your skin from the irritation caused by misfit blades. Ask your dealer for the new Tech Razor and five Gillette Blue Blades at only 49c.

**FOUR BIG IMPROVEMENTS**

- 1 RIGID BLADE SUPPORT SPEEDS SHAVING**
- 2 NON-SKID TREAD PROTECTS FACE**
- 3 CLEANS QUICKLY -- NEVER CLOGS**
- 4 SOLID BAR GUARD ASSURES COMFORT**

TECH RAZOR AND FIVE GILLETTE BLUE BLADES  
**49¢**

power transmitters. Just what the situation will be when considerable power, say twenty-five kilowatts, is transmitted from the antenna no one can say for certain.

The type of receivers being marketed in New York and Los Angeles centers about the central Kinescope. At present three sizes of images are available, corresponding to five-inch, nine-inch and twelve-inch Kinescopes. The image of the largest of these affords an image approximately eight inches by eleven inches. The image is traced on a translucent screen on the under side of the large, or "open," end of this funnel-shaped tube. In the case of the smaller tubes, the image is viewed directly. Present designs of twelve-inch Kinescopes, however, are too long to permit construction of a receiver of pleasing dimensions without introducing the reflected images. The tube is, therefore, placed upright and telecasts are seen as reflected in a mirror.

Controls for brightness, contrast and horizontal and vertical synchronization are provided in the receivers.

Prices of home receivers are quite high, compared to those for sound receiving sets, but a reduction is planned. Now the price of a set incorporating a twelve-inch Kinescope is \$600. This instrument includes an all-wave radio receiver. An attachment for a late model radio to receive television sound is available at \$199.50.

Before a greatly accelerated public demand for receivers can be expected, numerous transmitting stations must be scattered over the United States. At present NBC is maintaining a minimum program schedule of ten hours weekly in the New York City area. The Don Lee Broadcasting System is also sending out programs in Los Angeles over Station W6XAO and the General Electric company is just going on the air in the Schenectady area.

Programs in television can be of almost infinite variety. Practically everything that is now transmitted by radio can also, with necessary adaptations, of course, be converted into television stuff. In addition, a thousand and one subjects, excluded from radio, will come into their own with television solidly on its way. Art, for instance, has never found a place in radio. Most interest, of course, will center on television's

21480  
entertainment fare. With sound reduced to its proper relationship to sight, the nature of radio entertainment will undoubtedly change radically with television. But the larger categories of radio entertainment will probably remain—drama, sports, variety, music, educational programs.

Television's coverage of news events has undoubtedly held more interest, where the transmissions have been of their best quality, than any other single category of program. The President delivering his address at the fair, the visit of King George VI and Queen Elizabeth and the parade of the Army's "Iron Horses" down Fifth Avenue were only three of the many programs.

Television's problem is to find some way of linking stations in various cities into a network. It is highly probable that the first extensive linking will take place along the North Atlantic seaboard. The General Electric station at Schenectady is the first link in such a chain. Others will probably stem from Chicago and Los Angeles.

Radio had the long lines of the telephone network at its service when it decided to embark on a nationwide service. But telephone lines will not serve television, at least for the present. The wide band of frequencies necessary for transmitting a satisfactory television signal make the use of telephone lines inadvisable for intercity connecting links.

Several years ago, Bell Laboratories engineers installed a coaxial cable link between New York and Philadelphia, but the cost of this purely experimental venture was about \$5,000 a mile.

Tubular in shape, the coaxial cable can transmit more than 200 telephone messages simultaneously, but only a single television program. There, in a nutshell, is the problem of networking television.

A new method, however, is coming over the horizon. An automatic radio relay has been announced by Radio Corporation of America. This is a small gadget which is capable of transmitting television programs on a radio beam from point to point without the attention of a single person. It is believed that these relays, spaced at intervals of perhaps twenty miles, will materially reduce the cost of erecting a nationwide television network. The radio relay is the method used in linking NBC's New York station with the Schenectady outlet.

## DOES BOTH JOBS AT ONCE!



## DU PONT SPEEDY WAX

(LIQUID)



● Putting a wax polish on your car isn't the long, tough job it used to be. With DuPont Speedy Wax, you can *clean* the finish and give it a lovely wax polish in one operation. You do *both* jobs at once. Speedy Wax is fine for all car finishes.

### WANT A SAMPLE?

DU PONT CO., Dept. 2-MP, Wilmington, Del.

Send me a sample of SpeedyWax—enough for hood and fenders. I enclose 6¢ to help cover mailing costs.

Name \_\_\_\_\_

Address \_\_\_\_\_

City & State \_\_\_\_\_

(Offer good in U. S. only)

RUB "PRO-TEK" ON YOUR HANDS before working on your car. Then when you have finished the job, you can wash the grime off easily. Made by Du Pont.



Your baby and your family ought to be in pictures! Make your own movies of life at home . . . on vacations . . . at play! Thrilling, unposed scenes that will give you hours of enjoyment for years to come! And now you can take these wonderful home movies at *less cost than snapshots!* See the new UniveX Movie Outfit today! Many dealers feature it on easy-payment terms. Or write to: Universal Camera Corp., Dept. C-3, N. Y. C.

**World's Greatest Movie Values!**



**\$15**

**Movie Camera That Guarantees Results!**

Gives you dependable performance, thrilling life-like results! Uses economical UniveX 69c film! New faster f4.5 lens! New built-in True View Optical View Finder! Simple to operate!



**\$16<sup>50</sup>**

**Show Your Own Thrilling Movies!**

Lowest-priced precision built projector! 15 minutes continuous projection! Easy to thread; easy to operate! Projects any 8mm. film, including color! Quiet, smooth operation. Other features!

*UniveX Home Movies*

**The "Flying Eyes" of the Army**

*(Continued from page 670)*

lery for fire-control spotting, two others go out to get a high-altitude mosaic of the occupied area, a fourth is sent to observe enemy fleet activity, and others are assigned on "pin-point" missions to photograph particular places. The planes are the modern O-47A observation type and carry a pilot, observer, and rear gunner and are armed with a fixed machine gun forward and a gun on a flexible mount in the rear cockpit. Electrically operated oblique and vertical cameras are mounted inside the fuselage instead of being pointed



*Ground troops, surprised by low-flying observation plane, practice firing at it*

over the side. A roll of film may be 125 feet long and cost as much as thirty dollars.

While the high-altitude photo planes are still out, their cameras automatically snapping eight by ten negatives that will reveal every bush from 20,000 feet, a low-flying plane roars over the clump of trees that conceals the squadron's mobile darkroom. A can of film attached to a parachute floats down and one of the ground men recovers it. Fifteen minutes later pictures that show the enemy's defense around its landing beach will be ready for inspection.

All through the year Major Peterman keeps his officers employed on training problems. One week they may have to work out the means of locating an enemy

*(Continued to page 149A)*

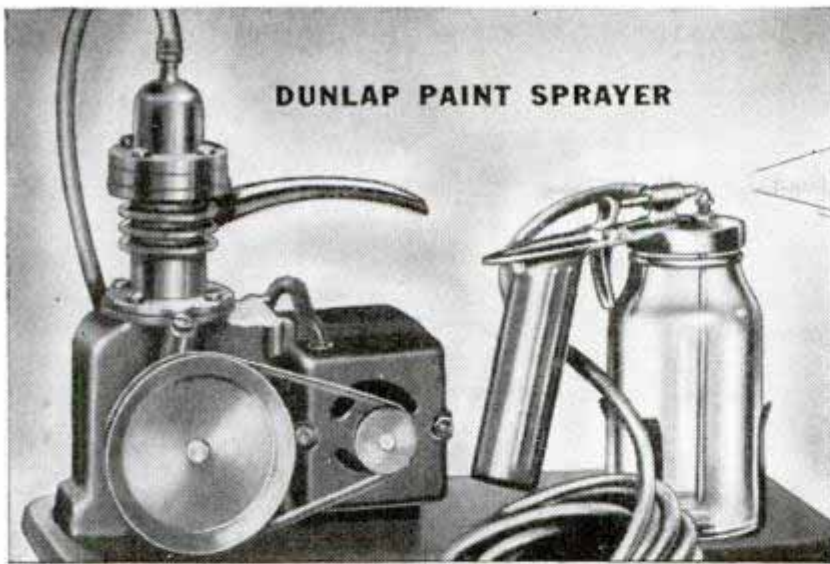

DUNLAP PAINT SPRAYER

**A BRAND-NEW IDEA  
IN SPRAYERS**

**EASY TO OWN!  
EASY TO OPERATE!  
EASY TO CLEAN!**

**COMPLETE WITH MOTOR FOR ONLY \$9<sup>75</sup>**  
Weighs Only 8 Pounds

**Revolutionary! New!**

**At Last! A Sprayer for Everyone.** Will spray enamels, varnishes and all other paints. Use it for painting screens, radiators and furniture. Ideal for use with insecticides or for spraying mothproofing liquid. Useful for removing wall paper by spraying with hot water, for dampening clothes, and other household

uses. Every home workshop should have one.

See this new sprayer at Sears nearest retail store.

If you prefer, you may order sprayer by No. 9NC1996 from our nearest Mail Order House, listed below—at \$9.45, plus postage on 8 pounds from Mail Order House to your home.

**SEARS, ROEBUCK and CO.**

Chicago, Philadelphia, Boston, Kansas City, Minneapolis, Atlanta, Memphis, Dallas, Seattle, Los Angeles

**NOTE THESE FEATURES**

- Genuine Piston-type Compressor
- Universal Motor for 110 volts, A.C. or D.C.
- Reamed and Honed Cast-iron Cylinder Block
- Bronze Bearing Equipped Throughout
- Opposed Orifice Gun with Trigger Control
- 10-Ft. Air Hose, 3/16 in. Inside Diameter

**APRIL 25TH TO MAY 4TH  
NATIONAL HARDWARE OPEN HOUSE.....**

**Check Your Hardware Store for  
Values and Variety**

**F**OR over 70 years, Stanley "Bailey" Planes have been an indispensable tool in the kits of skilled artisans. Constant improvement and refinement have kept these fine tools "ahead of the times." Quality features: fine balance, easy adjustment, comfortable handle, laid steel cutter, no chattering. Write for Catalog 34 describing the full line of Stanley Tools.

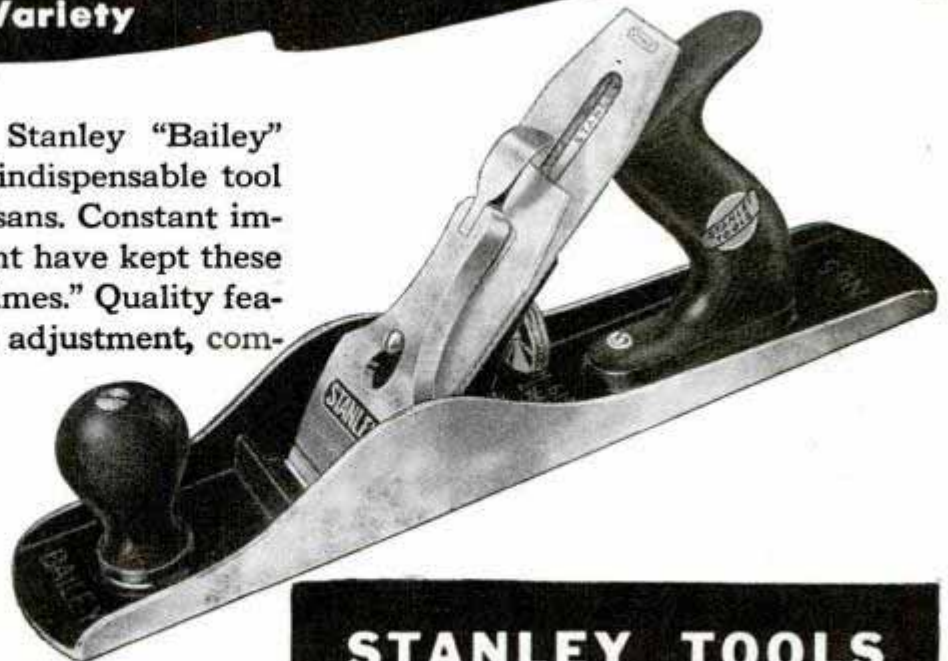

**STANLEY**  
Trade Mark

**THE TOOL BOX OF THE WORLD**

**STANLEY TOOLS**

DIVISION OF THE STANLEY WORKS  
NEW BRITAIN, CONN., U. S. A.



**Industry's  
No. 1  
FRICTION  
FIGHTER**  
*meets all  
comers*

Big power companies, mills and factories find Dixon's Graphite almost indispensable in fighting friction. Now Dixon's Microfyne Powdered Graphite in Dixon's Graph-Air Guns makes it easy for everybody to squelch squeaks, remove rattles, ease parts that stick or jam. Just squeeze—the graphite puffs right to the source of friction and cures the trouble. Graphite lubricates and stays put—will not drip, gum, freeze, or dilute. It can't squeeze out, wash out, burn out. Nothing better for balky locks. Over a thousand other uses everywhere from the home work shop and tools to home appliances, office machinery, guns and fishing reels, hundreds of auto uses, and 1001 other applications. Get Dixon's Junior Graph-Air Gun at your dealers—30¢, filled for about 900 shots or the refillable rubber model Graph-Air Gun, filled, for 75¢, or write for booklet CG26.



**JOSEPH DIXON CRUCIBLE CO., JERSEY CITY, N. J.**

**DIXON'S GRAPH-AIR GUNS  
AND MICROFYNE GRAPHITE**  
PATENTED U. S. AND FOREIGN COUNTRIES

HOW TO GET WHAT-  
EVER YOU WANT IN *Photography*



**FREE  
BOOK  
SHOWS HOW**

Save time and money! It's the brand new edition of our Guide to Better Buys in photography. Bigger, better, packed with more values than ever! And every one of its pages about cameras or camera supplies.

**CAMERA FANS!** Here's the smart way to go shopping . . . the sure way to get what you want. Make this book your buying—and saving—guide. Order at home. Take advantage of the unusually wide selections of world-famous cameras and supplies this great book offers. Study models, features, prices before you buy. Save time and money. Tear off coupon and mail today. **The book is FREE!**

**LAFAYETTE CAMERA**

NEW YORK, N. Y. 100 SIXTH AVENUE  
CHICAGO, ILL. 901 W. JACKSON BLDG.  
ATLANTA, GA. 245 PEACHTREE STREET  
BOSTON, MASS. BRONX, N. Y.  
NEWARK, N. J. JAMAICA, L. I.

Rush **FREE** 1940 Camera Catalog

NAME \_\_\_\_\_

ADDRESS \_\_\_\_\_

CITY \_\_\_\_\_ STATE \_\_\_\_\_

**LAFAYETTE CAMERA**  
Dept. 7EC —100 Sixth Ave., New York, N. Y.

**PASTE COUPON ON PENNY POSTCARD**

**EARN SPARE-TIME MONEY  
with Light Power Tools**



Learn how you can build up a profitable spare or full-time business in your own home. This new book "How to Make Money in Woodworking" is crammed with practical tested ideas, plans, and suggestions. Tells you exactly what to make, how to make it and how to sell it. Describes plans that have worked for others. Woodworking, the new way, is light, pleasant, and profitable. Send only 10c and complete book will be mailed postpaid. Satisfaction guaranteed or money refunded. Write to

**DELTA MFG. CO. (Dept. A540)**  
600-634 E. Vienna Ave., Milwaukee, Wis.

**FEET HURT?  
AIRFLOW  
ARCH-ESZURS**

**RELIEVE PAIN  
... OR ...  
MONEY BACK**



Helps foot sufferers to get quick and blessed relief from torturous, burning foot pains, caused by fallen arches, callouses, metatarsal trouble, cuboid, and various forms of foot disabilities. Pocket underneath provides adjustable scientific correction for both arches, metatarsal and cuboid, with inserts to raise or lower the right amount needed.

No support with one standard elevation can possibly fit high, medium, and flat arches, or take the place of Airflow Arch-Eszurs.

• Airflow Ventilated for Health • Cushioned for Comfort • Air Suction Metatarsal • Adjustable Correction.

Wear Airflow Arch-Eszurs 30 days, if not satisfactory money refunded. No questions asked. **WHY SUFFER Daily Torture Not Necessary?** Send \$1 for each pair wanted, your name, address, and size shoe you wear. We pay postage if money accompanies the order; if you prefer we will ship C.O.D. plus charges. Write direct to factory.

**C.H.STEMMONS MFG. CO., Dept. 15-A, 1024 McGee, Kansas City, Mo.**

**30% MORE TRACTION  
WITH BREADY ALL-PURPOSE TRACTOR**



Exclusive "front-end hitch" has proved its superiority to hundreds of Farmers, Gardeners, Orchardists, Florists, Poultrymen, Estate Owners, Suburban homes, etc.

**FASTER EASIER WORK**—The Bready plows where others fail—also harrows, cultivates, discs, pulls—runs grinder, saw, pump, etc.

**BUY DIRECT—LOW FACTORY PRICES**—Write for **FREE LITERATURE** and complete details today.

**BREADY TRACTOR & IMPLEMENT CO.**  
505 Aurora Road, Solon, Ohio

**DO YOU**

WANT a new business profession of your own, with all the trade you can attend to? Then become a foot correctionist, and in a few weeks earn big income in service fees,—not medical nor chiropody—easy terms for home training, no further capital needed, no goods to buy, no agency. Established 1894. Address **Stephenson Laboratory, 1 Back Bay, Boston, Mass.**

**COLUMBIAN  
METAL  
BOATS**



Light weight, durable, carefully built boats at remarkably low prices. Made of toughest galvanized copper bearing steel. Wood gun-wales. Heavy transoms for outboard motors. Two or more built-in air chambers for extra buoyancy in case of upset. Real wave riders; easy to handle. Never leak or warp. Always ready for use. Both round and flat bottom boats; all sizes and styles.

**Write For Free Boat Booklet** with description and prices of complete line of metal boats—knockabouts for fishermen, light weight livery boats for parks and resorts, heavy duty craft for outboard motors.

**Dealers Wanted**—who can develop volume sales.

**COLUMBIAN STEEL TANK COMPANY,**  
P. O. Box 4226-A Kansas City, Missouri



K9 3

airdrome and keeping it under surveillance until it has been destroyed. Another time they may be given the problem of locating an aircraft carrier, known to be offshore, on a moonlit night. With only a few planes the task seems hopeless but by laying down on a chart the points at which the carrier-based airplanes were seen only a few hours before and allowing for their range and speed, a narrow area inside of which the carrier has to be is determined by the officers, after which a single plane can be sent out with every expectation that it will sight the carrier.

Modern wars are fought with photographs. It is possible, by photographing the same area day after day, to learn the size and trace the movements of an army even though the men and equipment remain successfully concealed during daylight hours. Electrically timed flash pictures reveal a square mile of ground after dark. Troop commanders who think that they can move their troops under the cover of fog are foiled by infrared film that picks up ground details through the haze.

An army prepares for its advance by photographing the ground in front of it. The background for every kind of activity is prepared by advance photography and even a bombing raid is preceded by observation planes that photo-map the target area. Enlargements from the negatives reveal or suggest the most likely hiding places for anti-aircraft batteries. Pilots who have the duty of destroying this defense can study their targets ahead of time.

In wartime every observation flight is a separate adventure. An enemy will do everything in its power to keep its secrets from being revealed. Pursuit planes are always on the prowl for the camera plane. Rifle fire and machine-gun fire from the ground is a threat when the planes fly low.

The versatile observation squadrons work with the infantry as well as with the other forces of the army. A message and streamer dropped to the ground tell the infantry the position of the enemy. The troops reply or ask questions by means of panel signals laid on the ground, long strips of cloth arranged in code. To pick up longer messages the pilot flies low over a pair of uprights, a hook dangling from the plane picking up a rope to which the message is attached.

# Like An Invisible Hand



## NoRoL KEEPS CAR FROM ROLLING BACKWARDS on UP-HILL STOPS

--leaves right foot free for accelerator

### HERE'S HOW IT WORKS

**1** Driver brings car to a stop and depresses the clutch and brake pedals as he normally would do. Then, NoRoL acts automatically.

**2** While holding the clutch pedal down with his left foot, the driver can remove his right foot from the brake pedal. NoRoL holds the brakes applied just as though the driver were pushing down on the brake pedal.

**3** When ready to proceed up the hill or incline, the driver steps on the accelerator, and lets out the clutch pedal. The brakes are automatically released as the car moves forward.



When ordering a new car, specify that it come complete with a NoRoL. . . . Also available for many 1937, 1938 and 1939 makes of cars and trucks having hydraulic brakes.

**Many Models Only \$12.00 Installed  
SEE YOUR CAR DEALER—or write us**

N 40-8D

### Wagner Electric Corporation

(Manufacturers of Lockheed Hydraulic Brakes)

6438 Plymouth Avenue, St. Louis, Mo., U. S. A.

Send FREE CIRCULAR and details on NoRoL.

Name \_\_\_\_\_

Address \_\_\_\_\_ City \_\_\_\_\_

State \_\_\_\_\_ Make And Model \_\_\_\_\_  
Of My Car Is \_\_\_\_\_

## WITTE DIESELECTRIC PLANTS

### Power and Light for 1c a Kilowatt

Make your own electricity at this amazingly low cost. Quality built, dependable, efficient WITTE Diesels operate on cheap, non-explosive fuel. Rugged, compact, easy to install, simple to operate. 1500 to 8000 Watts; vertical, horizontal. Easy to buy. Pay for themselves out of savings. WRITE now for literature and name of dealer.



### WITTE ENGINE WORKS

1745 OAKLAND AVE. KANSAS CITY, MO.

## BUILD YOUR GRANDFATHER CLOCK

**SIMPLE SHOP TESTED BLUEPRINT SYSTEM 25c**  
The Simple Sensible Red-i-Kut way as thousands have. DIME brings PLANS and sixty pictures "HOW" Book pricing many fine brass weight Westminster, tube chime, electric and battery movements showing nine beautiful colonial grandfather cases. Build now and save half. KUEMPEL CHIME CLOCK CO., Bldg. 40, Guttenberg, Iowa.



## Choose from World's Largest Line of Power Tools!

**FREE** New 1940 Catalog covers Metal and Woodworking Tools, accessories, motors for every purse. Write Walker-Turner Co., Inc., 150 South Ave., Plainfield, N. J.

## DRIVER Engineered POWER TOOLS



**DON'T BUY NEW LAMPS** — Repair the old with Rogers Glue — that goes for furniture, mirrors and broken articles too — Rogers Glue is ready to use and works quickly — stays put longer because it is stronger. Sells 10c and up in tube, jar or can at hardware stores only or send 10c for full size jar and you receive a Free Product Book giving new ideas, new plans for making useful articles to Dept. B.

ROGERS GLUE COMPANY, Gloucester, Mass.



# ROGERS

the best LIQUID FISH GLUE



**Pals!**

"A ballplayer and his Louisville Slugger are like a man and his dog — INSEPARABLE PALS! — says Joe DiMaggio, Famous Yankee home run slugger and A. L. Champion last season."

Go to your dealer's and look over the 1940 Genuine Autographed Louisville Sluggers. Your favorite ballplayer's personal autographed bat is among them!



**Free 1940 FAMOUS SLUGGER YEAR BOOK**  
from your dealer or send 5¢ in stamps or coin to Dept. P-31  
Hillerich & Bradsby Co., Louisville, Ky.

**GENUINE Autographed**  
**LOUISVILLE SLUGGER BATS**  
HILLERICH & BRADSBY CO.  
LOUISVILLE, KY.

**EARN MORE MONEY GRINDING LAWN MOWERS "THE UNIVERSAL WAY"**



**'BUILD A BUSINESS OF YOUR OWN'**  
Larger profits made more quickly and with less effort, in Basement, Garage or Shop, by grinding lawn mowers in spare or full time. Repair men are amazed at the accurate results obtained with the UNIVERSAL GRINDER. Grinds reel blades to proper clearance and angle, also inside face and edge of stationary blade without removing blade from mower. Grinds more mowers per day than any other grinder. Tool grinding attachment included.

"THE UNIVERSAL WAY IS THE MODERN WAY"  
Compare with others  
**WRITE FOR FREE FOLDER**

**ROGERS MANUFACTURING CO., Dept. A, LINDSEY, OHIO**

**SNOW'S ELECTRIC TROLLING MOTOR**

Easy to make powerful electric boat motor. Made from Chevrolet Generator. 6 & 8 hours on one storage battery. On and off switch in steering handle. Used successfully 3 years in Adirondack waters. Winding and parts for small amount. Plans \$1.00.

**SNOW'S ELECTRIC SHOP, AUSABLE FORKS, N. Y.**



**WORLD'S LOWEST PRICED ADDING MACHINE**

IDEAL FOR BUSINESS OR PERSONAL USE. GUARANTEED ACCURATE. Not a toy. Operates with only a finger flick. Adds, subtracts, multiplies, divides. Counts up to a million. Pays for itself over and over. Ideal Gift—for Business, Income Tax and School use. **MONEY BACK GUARANTEE.** Send name and address. Pay postman only \$2.50 plus postage. (Send full cash if outside U.S.) Money back in 10 days if not delighted. **AGENTS WRITE.**

**CALCULATOR MACHINE CO., (Mrs.) DEPT. 105, P. O. BOX 1118, CHICAGO, ILL.**

**The BIG OPPORTUNITY in the BUILDING INDUSTRY**



Make new or old buildings more attractive with water-proofed plastic **COLORCRETE**. It fuses with any masonry surface and can be sprayed in any thickness and in 30 colors. Proven by over 13 years use in all climatic conditions. Get ready now to supply the big waiting market.

**Big earnings.** Operators report costs of 2c and up per sq. ft. and sell up to 7c. Some have paid for their equipment from first few jobs. Machine capacity up to 1,000 sq. ft. per hour.

Get the facts. Send for book "Proven Business Opportunity." Write today. It may mean business independence for you.



**COLORCRETE INDUSTRIES, INC.**  
570 Ottawa Ave. Holland, Mich.

**RECLAIM USED OIL**

Costs nothing for equipment, or to operate. Good, clean lubricant obtained at no cost. On small or large scale. Send postcard for particulars.

**F. GERWIN, 805 Chester Road, Fairview, Oklahoma**

**AGENTS 300% Profit SIGN LETTERS**

For Store Fronts and Office Windows. Anyone can put them on. Free Samples. Liberal Offer to general agents.

**METALLIC LETTER CO., 438 N. Clark St., Chicago**

**CATCH FISH!**  
minnows, eels, mink, muskrat, with our folding galvanized **Steel Wire Traps.** Walton's **Automatic Hooks** are so constructed that when a fish gives the slightest pull on the bait the upper hook reaches down and gets a hold that lands him. 3 for 50c. Write for descriptive catalog of Traps, Hooks, Lures, and other specialties. **Walton Supply Co., 3507 Juniata Ave., St. Louis, Mo.**

**MAKE MONEY!**

**BUILD TENNIS AND BADMINTON RACKETS**  
Custom building frames means big year-round business. We furnish everything: Equipment, Materials, Complete Instructions. Be first in your locality to profit. Write today. **Midwest Tennis Supply Co., 749 N. 21st Street, Dept. PM-50, Milwaukee, Wis.**

**BUILD THESE PROJECTS**

For garden or lawn. Easy to build. Easy to sell. Detailed Blueprints Model B-25 Dutch Windmill 50c; Model OM-69 Old Mill, 85c. Lawn Figure Patterns—Sunbonnet Girl, Dutch Boy, Tulip Girl, Holland Pair, 35c each, all 4—\$1.00. Catalog illustrating many models, send 10c, today.

**CRAFTSMAN'S MODEL CO., Dept. P-40, 2030 N. 41st St., Milwaukee, Wis.**

**FREE TRAILER PARTS CATALOG**  
We'll save you money on—axles, springs, wheels, couplers, windows, sinks, water pumps, brakes, refrigerators, beds, lamps, inside and out, 6V lamps, furniture, jacks—everything. Special discount to mfrs. **NATIONAL TRAILER EQUIPMENT CO., Successors to Kar-A-Van Industries, Inc. Dept. P, 714 W. Wisconsin Ave., Milwaukee, Wis.**

**MYSTERIOUS DEVICE WELDS BRAZES AND SOLDERS ANYONE CAN OPERATE**

Now, an electric welding, brazing and soldering Torch, complete with power unit, goggles and supplies. **Works INSTANTLY off any light socket.** Does a thousand and one repair jobs at amazingly **LOW COST** on aluminum, iron, steel and other metals. **Indispensable** for Auto, Body and Fender Repairs, and home repairs—shop, factory, farm, engineer, janitor, sheet metal, radio and bicycle repairs. Anyone can handle without previous experience with our **sim-10-DAY HOME TRIAL** pie instructions. Write at once for Special Introductory Low Price Offer. Try 3 in 1 Electric Torch for 10 days at our risk, or get one free by helping to introduce it. **ELECTRO-TORCH CO., 2613-KT Michigan Ave., Chicago**

When writing please mention Popular Mechanics



# KILL RATS WITHOUT POISON

**YOUR MONEY BACK IF RATS DON'T DIE**



K-R-O won't kill Livestock, Pets or Poultry; Gets Rats Every Time. K-R-O is made from *Red Squill*, a raticide recommended by U.S. Dept. Agr. (Bul. 1533). Ready-Mixed, for homes, 35¢ and \$1.00; Powder, for farms, 75¢. All Drug and Seed Stores. Damage each rat does costs you \$200 a year. K-R-O Co., Springfield, O.

## K-R-O KILLS RATS ONLY

# YOU HAVE BEEN WAITING TO PAINT

COMPLETE WITH 110 V. MOTOR  
**ONLY \$9.85**

Now Everyone Can Paint This Easy Way—with a Spray Gun! A complete paint-spraying unit, light and compact, (weighs only 8 lbs.) designed for home use for lacquer, enamel, varnish, insecticides, moth-proofing; for screens, radiators or furniture. Strictly quality equipment—material and workmanship guaranteed. Complete unit includes high grade 110 V. A. C., D. C. motor, 6 ft. cord and plug, piston type compressor with cast iron cylinder on sturdy base, efficient spray gun with 1/4 pt. glass container and 10 ft. air hose. Write for Circulars, or Send \$1.00 today—pay postman balance, or shipped postpaid if full price accompanies order—dealers write. Miller-Simons Inc., 2903 S. 61st Ct., Cicero, Ill.



# build this COAST GUARD CUTTER



Complete Kit  
**\$2.50**  
Post Paid

Makes perfect building easy

**CARVED HULL Included!**

24" Super Detail Model

Catalog—10c

IDEAL AEROPLANE & SUPPLY CO., Inc., 26 W. 19 St., New York

# Calling All Cars



**A MYSTERIOUS DISCOVERY SAVES UP TO 30% on GASOLINE or Costs Nothing to Try**

Stop wasting Gas!—trim dollars off gas bills—get more power—quicker pickup—faster acceleration! AUTO OWNERS everywhere praise VACU-MATIC! Proven so efficient, it is guaranteed to satisfy, or the trial costs you nothing.

**Automatic Supercharge Principle** Vacu-matic is entirely different! It operates on the supercharge principle by automatically adding a charge of extra oxygen, drawn free from the outer air into the heart of the gas mixture. It is entirely automatic and allows the motor to "breathe" at the correct time, opening and closing as required. Saves up to 30% on gas costs, with better motor performance.

**AGENTS** Get Yours FREE

**FOR INTRODUCING.** Here's a splendid opportunity for unusual sales and profits. Every car, truck, tractor owner a prospect. Send name and address now for big money making offer and how you can get yours Free. The Vacu-matic Co., 7617- 510 W. State Street, Wauwatosa, Wis.

When writing please mention Popular Mechanics

# EASY TO READ



Black-and-white—the sharpest possible contrast—means a steel tape always easy to read. No chance for error. The crack-proof white surface is bonded to the steel—protects it from rust. Favorite Whyteface is easy to clean, hard to kink, durable. Unconditionally guaranteed. Mail coupon today for free sample of the line and illustrated folder.

# K & E FAVORITE WYTEFACE STEEL MEASURING TAPES

LOOK FOR THIS DISPLAY

KEUFFEL & ESSER CO., Est. 1867  
Dept. 113, Hoboken, N. J.  
Name.....  
Address.....  
City.....State.....

# ANNOUNCING New Daisy 1000-SHOT RED RYDER CARBINE

New Daisy COWBOY CARBINE features:  
16" Leather Saddle Thong on genuine Western CARBINE RING!  
Golden Bands! Red Ryder BRAND on Pistol Grip Stock! 1000-Shot Repeater!  
Lightning-Loader Device! \$2.95 at Dealers. If he hasn't it, send us \$2.95. We'll mail yours postpaid.

**DAISY AIR RIFLES** IT'S REALLY YOURS for only \$2.95  
DAISY MANUFACTURING COMPANY  
545 Union St., PLYMOUTH, MICH. U.S.A. DUTY ADDED IN CANADA

# Have you an IDEA for the HOME?



—if so, it may be worth a **PATENT**

Countless inventions give the modern home its comfort. Here is a fertile field indeed for inventors. Have you such an invention or an idea for one? If so, you should immediately see about protecting it with a PATENT. With the impetus given home building, by the government, good inventions—even little gadgets—may be very valuable commercially. This 42 year old firm helps inventors.

These books show you what steps to take, explain how the Patent Laws protect you, and much more. Sign below and send this ad or a card to us today.  
**VICTOR J. EVANS & CO.**  
Registered Patent & Trademark Attorneys  
548-E Victor Bldg., Washington, D. C.



Name.....  
Address.....

Send for FREE BOOKS

# COMBINATION 5 IN 1 ROTARY WOOD PLANER PANELER • TENONER • RABBETER & ROUTER

FITS ANY  
DRILL  
PRESS

ONLY  
\$7.50

READY TO USE



**PLANES AND FINISHES** to agate smoothness all woods and plastics to precision tolerances unobtainable in any other mechanical or manual planing tool, providing true, parallel surfaces on any 1/4 h.p. or larger woodworking drill press. Will not mark, score, burn or gouge.

**PANELS** drawer and door fronts, cabinet sides, all manner of woods with absolutely true edged cuts and satin smooth surfaces.

**TENONS** with amazing mechanical precision to within .002 inch, providing perfectly paralleled surfaces for mortising joints that defy the finest cabinet maker to duplicate—does it all in only a minute or two without checking, chipping or feathering or need for experience.

**RABBETS** with the utmost precision and smoothness—is lightning fast.

**ROUTES** quickly, easily, with beautifully dressed surfaces and absolutely accurate, true-square edges.

### MONEY BACK FREE TRIAL GUARANTEE

This all-purpose combination tool opens up an entirely new field of simplified woodworking—will be shipped to you on receipt of \$7.50 money order, check or parcel post C.O.D. for a five day trial with a full refund guaranteed—no strings attached.

### FREE LITERATURE • DEALER OPENINGS

BARRON TOOL CO., INC., 400 Brainard St., DETROIT, MICH.

## THE BARRON MULTI-PURPOSE 5 IN 1 ROTARY WOOD PLANER

Only **JOHNSON**  
Has All Three!



IT'S *twice* the fun to handle an outboard motor that reverses! It's *twice* the fun to run quietly—with a real, built-in underwater exhaust. It's *twice* the fun to give 'em the gun with smooth, Perfected Alternate Firing! These are the "big 3" of outboard motoring and *only Johnson has all three!*

### FREE HANDY CHART!

Write for the new Sea-Horse Handy Chart! Tells all about the 11 great models for 1940... two new Bantam Singles with 36% power increase... Eight Perfected Alternate Firing twins... sensational new Hi-Power Twin... **\$4950**  
Prices as low as **\$4950** f.o.b. factory

Available on easy budget payments. factory

JOHNSON MOTORS  
400 Pershing Road, Waukegan, Illinois  
Johnson Motors of Canada, Peterboro, Can.

## ONAN ELECTRIC PLANTS ALTERNATING AND DIRECT CURRENT

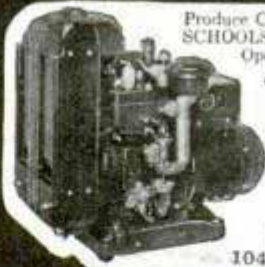

Produce Current, same as City Power Lines, for FARMS, SCHOOLS, THEATRES, PUBLIC BUILDINGS... Operate Lights, Radios, Motors, All Appliances.

Over 40 STOCK MODELS—250 to 50,000 Watts. Any Voltage—Any Frequency. Combination A. C. - D. C. Types. Manual, Full Automatic and Self-Starting. \$79 up. shipped—COMPLETE, READY for OPERATION. THOUSANDS IN USE IN ALL PARTS OF THE WORLD.

Write for Complete Details.

D. W. ONAN & SONS  
1045 Royalton Avenue • MINNEAPOLIS, MINN.



## SHAW 'DU-ALL' GARDEN and ALL-PURPOSE TRACTOR

Low "FACTORY - TO - FARM" Prices. 2 to 8 Horsepower Models. Walking and Riding Types. WRITE for generous 10 DAY TRIAL PLAN and FREE CATALOG.

### MOWER ATTACHMENTS

available for all SHAW Models—either Cutter Bar for hay, weeds, tall grasses or Cylinder type for lawns, estates, golf courses. Write for NEW LOW PRICES.

SHAW MFG. CO., 4505 Front St., Galesburg, Kans.; 5812-G Magnolia Ave., Chicago, Ill.; 130-G West 42nd St., New York; 668-G North 4th St., Columbus, Ohio

## FREE CAMERA BOOK of Timely "Buys"

Illustrates and compares hundreds of amazing, money-saving Bargains in still and movie Cameras, Lenses, Films, Exposure Meters, Enlargers, Darkroom Supplies... Used equipment accepted in trade. Money-back guarantee! WRITE!

CENTRAL CAMERA CO., 230 S. Wabash Ave., Dept. E-16, Chicago, Illinois

## NEW TRAILER and BOAT PARTS CATALOG

Complete replacement parts and accessories for all trailers. Lowest wholesale prices on Sinks, Pumps, Hitches, Jacks, Beds, Undercarriages, Stoves, Refrigerators, etc. Positively every part you need—Streamline Marine Parts. Send 10c today to Dept. P-5.

C. M. HOOF COMPANY, 1734 S. MICHIGAN AVE., CHICAGO, ILL.



## Earn Cash at Home!

We paid M. M. \$1174 for exceptional cellar crop Snow-King mushrooms! We furnish materials; buy all crops. Big FREE picture book tells if your cellar, shed, barn, suitable. Est. 1908. Write today. United Co., 3848 Lincoln Av., Dept. 308, Chicago

Say you saw it in

## POPULAR MECHANICS

## Make Big Money The American Way



Get into something for yourself where your income is practically unlimited—the AMERICAN ELECTRIC METHOD of floor surfacing gives you that opportunity. Large profits—work easy to get—no previous experience necessary. Start with as little as \$75 in this tried and proven money-making business. Write quickly—no cost or obligation.

The American Floor Surfacing Machine Co.  
523 South St. Clair Street • Toledo, Ohio

*R170 at all ice refrigerators*

## Cuber for the Ice Refrigerator Cuts Sixteen at a Time



Ice cubes for beverage uses can be obtained from the ice refrigerator by means of a cuber which has a grid on its underside and a tank for warm water on top. The water supplies heat and weight. Placed on top of the ice block, the grid will cut sixteen cubes in less than five minutes. A chipper then dislodges the cubes.

*R151*

## Alarm Clock Turns on Switches for Radio or Appliances

By means of a special attachment, an ordinary alarm clock can be set to turn on or off the switches controlling the radio, electric cooker or other appliances. It consists of a plug outlet, a device to clamp it to the time set on the clock, and a depressible switch. When the alarm goes off the winding device operates the switch.

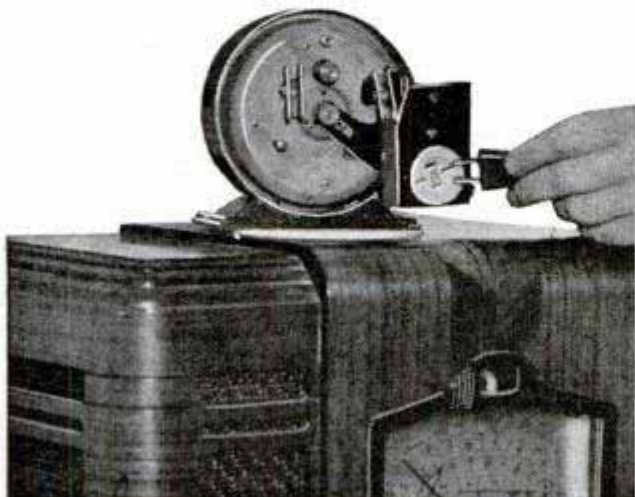

*One copper drop to slush*

# HOW WOULD YOU TAKE THIS PICTURE?



*crmt (dalen & Kimball)*

Pictures like this hard to get without long experience? That was true ten years ago, but not any more. Today, you can have every picture you take with your camera just as good . . . all correctly exposed. Just use a WESTON Exposure Meter. It instantly measures the light, and gives you the correct camera settings to use . . . even for difficult shots like the one above . . . as well as for all others taken in or out-of-doors. The WESTON insures correct exposures . . . better pictures . . . with all still or movie cameras and all film including color. Be sure to see this compact meter at your dealer's today, or, write for literature. Weston Electrical Instrument Corporation, 671 Frelinghuysen Avenue, Newark, New Jersey.

**WESTON Master EXPOSURE METER**

INSURES PERFECT PICTURES WITH YOUR CAMERA

**NEW, SIMPLE, FAST SOLDERING**

with MELTOMATIC Paste SOLDER

Apply with brush      Solder with match

Now, anyone can solder! New opportunities opened to home workshops. Put Meltomatic Paste Solder on with brush—apply any kind of heat—job's done! As simple as that. No pre-cleaning of metal, no fluxing, no variety of cumbersome tools needed, only brush. No waste. Make your own home repairs. Make practical, new projects from discarded tin cans, scrap, etc. Adopted by leading industries.

**SEND FOR ONE OF THESE**

Liberal trial quantity Meltomatic, with Portfolio of 4 Job Sheets giving full information How to Make Practical Things Out of Metal economically. Sent postpaid for 50c.

Complete Kit—contains all the above along with efficient electric soldering iron with cord. Sent postpaid for \$1.

Portfolio of Job Sheets sent alone upon receipt of 10c.

**WAYNE CHEMICAL PRODUCTS CO.**  
9605 COPELAND AVENUE      DETROIT, MICH.

*Charles Whitton*  
MAY, 1940 / 140 Solder Paste Co  
Los Angeles Calif

# BIG MONEY ASSEMBLING NEW PORTABLE



For Paddle, Motor, Sail... **BOAT**  
in a Few Hours

Write for big FREE Circular



OK-2, the Outboard Ki-Yak Convertible to Sail or Rowboat.

**YOU can easily assemble Mead's amazing, portable KI-YAKS inexpensively at home in a few evenings from our patented, numbered, cut-to-fit construction KITS and save nearly HALF — or sell to others at big profits. Strong, Seaworthy, Portable — easily carried anywhere on top of your auto. Thousands of "Men" assembled from our KITS using EXCLUSIVE new construction principle. No experience needed. Just use simple hand tools. 5 Different Ki-Yak Kits!**

New 50-lb. and 75-lb. **OUTBOARD Ki-Yak Kits** ready — for oars, sail, motor. Also 3 different **paddle-sail Kits** from 20 to 45 lbs. (Double-blade Paddle or Oars now INCLUDED with your Kit.) Investigate now! Write or send postcard for FREE, lavishly-illustrated Circulars, low Factory-to-You Prices!

Write FOR BIG LAVISHLY ILLUSTRATED Free CIRCULARS

## MEAD GLIDERS

15 S. MARKET Dept. B-50 CHICAGO, U.S.A.

### NEW STREAMLINE BENJAMIN AIR RIFLES WITH LEVER HAND PUMP



**BENJAMIN**



**HARD ACCURATE SHOOTING WITH CHAMBERED AIR**  
You can use new models **BENJAMIN AIR RIFLE WITH LEVER HAND PUMP** anywhere, for practice firing or just plinking around the house or camping, fishing, hunting, etc., at lowest cost. Shooting force is adjustable depending on **AIR PRESSURE** — amazing maximum power and accuracy — will penetrate to 1". Hair trigger firing without lunge or recoil. Single Shot BB \$7.50. Repeater BB \$9.00. Rifled Cal. 22 or .177 Single Shot \$8.50. Ask your dealer all about them or write for complete specifications — targets and blueprints FREE if requested. We also make a complete line of **BENJAMIN AIR PISTOLS** for target and small game. **WRITE TODAY.** BENJAMIN AIR RIFLE CO., 895 MARION ST., ST. LOUIS, MO. U. S. A.



**HEY FELLOWS! BUILD AND RACE! GAS POWERED MODEL RACE CARS!**  
Thrilling, Exciting and Fun Galore. Racing Clubs all over the country. Less than 24 inches long. These Little Speed Demons have turned over 62 m.p.h. This is America's Fastest Growing and Most Interesting Hobby. Complete line. Catalog 5c. **MINICARS, 652 Neil, Columbus, Ohio**

# Saw-Filing

Pays up to \$2 or \$3 an Hour in Spare Time

A **FOLEY Automatic Saw Filer** files hand, circular and band saws better than the best hand filer. Cash business, no canvassing, no eyestrain. No experience needed. Thor Nedribe, Iowa, says: "I have filed 550 saws, made \$350.00. As I'm a carpenter, I just file saws in spare time. I have not advertised in the papers as I've been getting more than I can take care of." Send coupon for **FREE PLAN**, no obligation.



**FOLEY MFG. CO., 516-40 Foley Bldg., Minneapolis, Minn.**  
Send Free Plan on Saw Filing business.  
Name.....  
Address.....

# FREE WHOLESALE CATALOG

260 pages chock-full of tested fast sellers for salesmen, dealers and operators. New, big 1940 issue, now out. Describes many plans for boosting sales, one of which may add \$3 to \$15 a day to your earnings. It illustrates carded goods, automobile accessories, household necessities, office specialties, wearing apparel—over 4500 first quality items at low wholesale prices. Every item sold under a money back guarantee. Cost about 35c, **FREE**, while stock lasts. Get your copy by mailing your request for it, now.



**4000 BARGAINS**



## ELGIN STYLO PUMP PEN

No. R191. For general and particular writing. The stylo point has eight grooves which act as an ink flow regulator. Writing pressure does not spread the point.

5 BIG FEATURES HELP INCITE QUICK SALES.

- Pearl Color
- Large ink reservoir
- Visible ink supply
- Money back if not pleased
- Non-corrosive point
- 5 Year service guarantee

Sample 33c Dozen \$3.45

**SPORS CO.**

3-40 Main Le Center, Minn. Doz. \$1.25 Gr. \$13.45

## MAGNETIC PUPS



No. J680. Their magnetic quality makes possible endless pranks, such as, running, whirling and moving under their own power. Equipped with Alnico magnet. Two in a box.

Sample set 13c

Doz. \$1.25 Gr. \$13.45

# NEW TYPE CHEAP OIL BURNER

*Sweeping the Country!!*

**COOK and HEAT Without Coal or Wood**

In Your Present Stove or Furnace—**HOTTER—No Drudgery, Dirt or Ashes—More Heat Quick at SMALL COST.**



**OVER 40,000 SOLD**

Beats any cheap burner ever gotten out for low cost, perfect performance. Burns cheap oil a new way, no clogging up. Quick intense heat by Simple Turn of Valve. **GUARANTEED.**

**30 DAYS' TRIAL** Prove its efficiency, convenience and economical operation.

**Write Immediately for FREE BURNER OFFER TO AGENTS** who will demonstrate and take orders. Write quick, be first to learn how to make **REAL MONEY** right now, spare or full time—mail 1c postcard today.

**UNITED FACTORIES, E-751, Factory Bldg., Kansas City, Mo.**

# HOT WATER SPEED KING



**From Any Electric Light Socket**

Millions need **SPEED KING**—the amazing disc that you drop into any pan, pail or basin of water and plug into any 110-volt socket. **CHEAP and FAST**, Small in size.

**SAMPLES for Agents - Send Name**

Write quick—for my **SAMPLE OFFER—FREE!** Get an actual sample **SPEED KING** for making demonstrations. You can make plenty of cash as my agent. **HURRY! Send no money!** —Just your name, **L. B. Patterson, Pres. NU-WAY CO., Des Moines, Iowa**, Dept. 165, Walnut Bldg.



**60-SECOND Demonstration**

Washable Transparent Gloves  
Endure Rough Housework

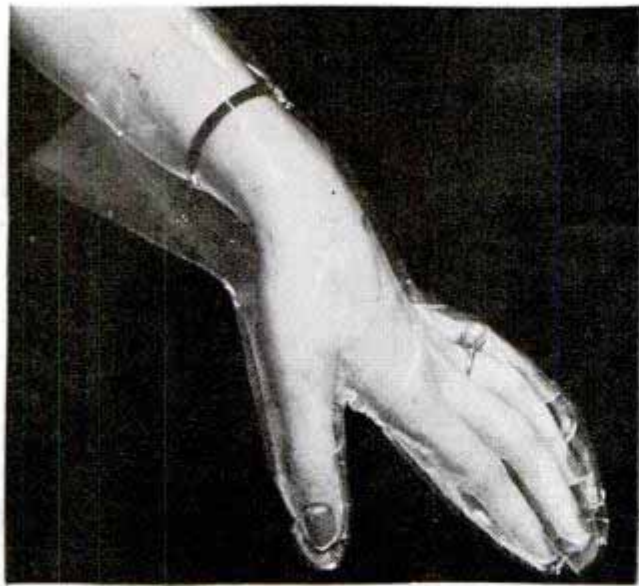

Housework is more comfortable when soft, transparent gloves are used to protect the hands. Durable enough to wear while gardening, as well as for all sorts of indoor cleaning, the gloves are proof against water and dirt. They wash easily.

Shoe-Shining Rack for the Home  
Can Hold Any Size

Mounted on a wall or door frame at a convenient height, a shoe holder now on the market keeps a rigid grip on shoes while they are being shined. The heel-holding arm is adjustable and fits all sizes, and the shoe is released instantly with slight pressure.

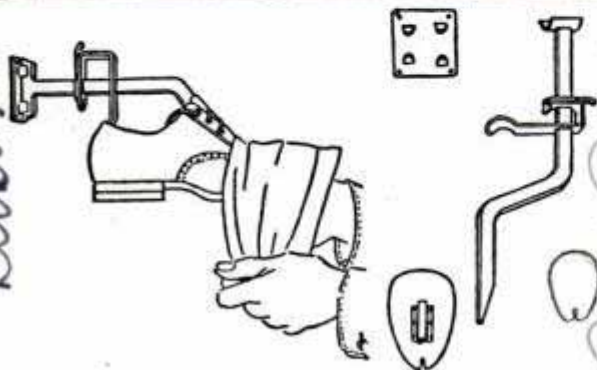

LIGHTNING SPEED BOOSTER  
STEPS-UP TYPEBAR ACTION



You want fast, easy action when you type. Corona Speed Booster steps up action of typebars. Floating Shift, Piano-key Action...also make Coronas faster and easier. 3 portable models: Silent... Sterling...Standard. Mail coupon for folder *today*.

**\$1.00 A WEEK TO OWN A CORONA**  
Plus small down payment

FREE DEMONSTRATION  
AT ALL DEALERS

**SPEEDLINE  
CORONA**

L C SMITH & CORONA TYPEWRITERS INC  
Desk 5, 723 E. Washington Street, Syracuse, New York  
Please send me free folder describing Speedline Coronas.

Name \_\_\_\_\_  
Address \_\_\_\_\_  
City \_\_\_\_\_ State \_\_\_\_\_



*New* Light Weight  
Low Priced  
**ELECTRIC  
HANDSAW**

Has Many Uses

**Ideal for WOOD—PLYWOOD  
MASONITE—TRANSITE**  
And other materials  
up to 1 1/4 inch thick

Five to ten times faster than hand sawing! Eliminates monotonous toil. Use it all day long without tiring. Cuts grooves, dados and tenons. Has depth and bevel adjustments, also ripping guide. Telescoping safety guard. 110 V-AC-DC. Write for free folder and **LOW PRICE today!**

**GuildCutter**  
ELECTRIC  
**ELECTRIC HAND SAW**



Syracuse **GUILDTOOL** Company  
1740-5c No. Salina St., Syracuse, N. Y.

# REDUCED PRICES

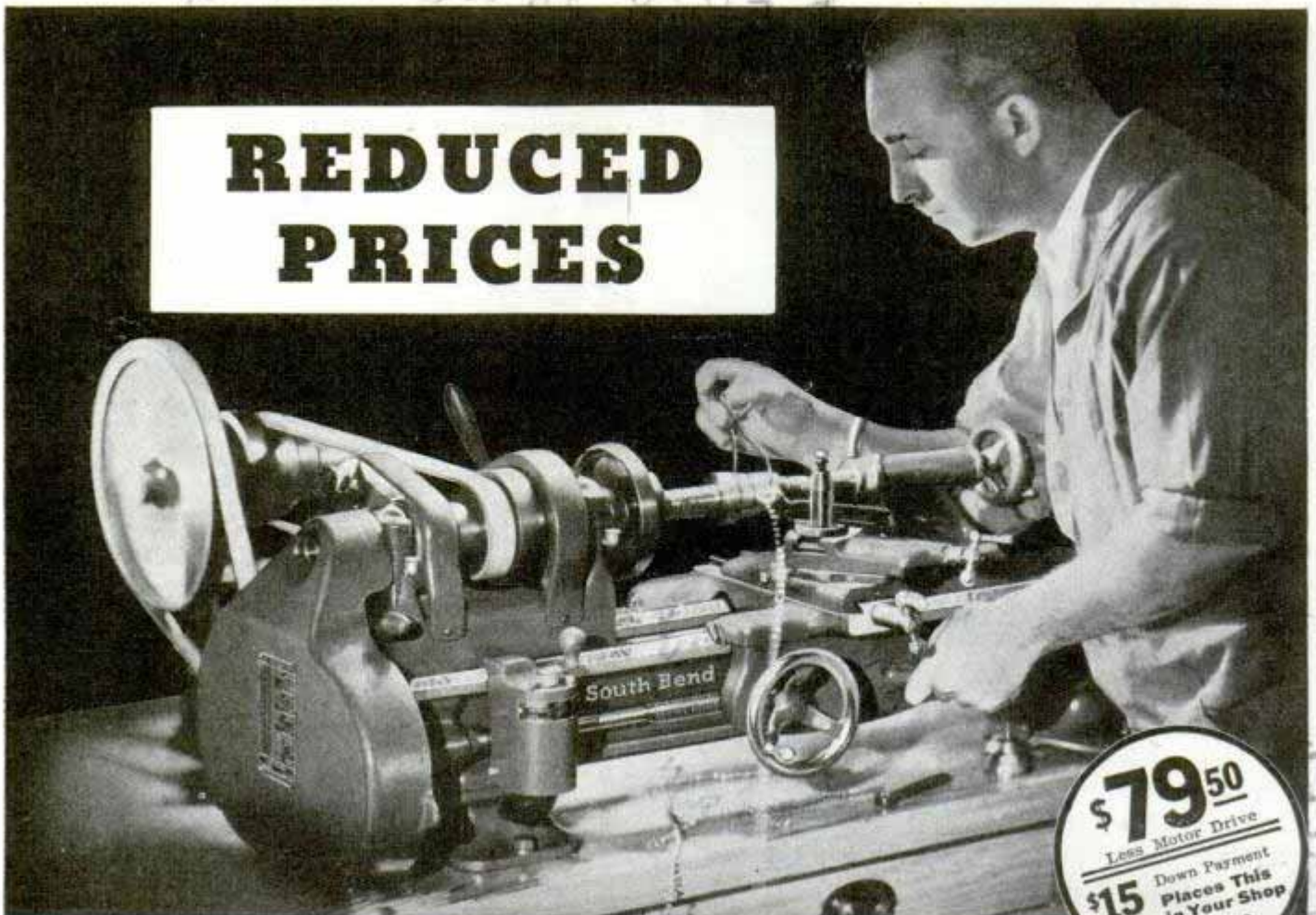

No. 415-YC, 9 1/4" Swing by 3' Bed Workshop Model C Bench Lathe with Motor Drive as shown. Shipping weight 320 lbs. **\$109<sup>50</sup>**

**\$79<sup>50</sup>**  
Less Motor Drive  
**\$15** Down Payment  
Places This Lathe in Your Shop  
Balance \$6 Monthly

## SOUTH BEND ACCURACY IS ESSENTIAL

**T**HE quality of work in any shop depends on the accuracy and efficiency of the shop machinery. Shops having a reputation for fine workmanship use the best machinery available.

South Bend Lathes are used for precision tool and instrument work by the Sperry Gyroscope Co., Lyman Gunsight Co., and Bausch & Lomb Optical Co. Hundreds of other nationally known manufacturers depend on South Bend Lathes for the most exacting classes of machine work.

You can depend on a South Bend Lathe to do accurate work and retain its accuracy through years of service. Large micrometer dials are easy to read; convenient controls make the lathe easy to operate; hand-scraped V-ways on the semi-steel bed assure perfect alignment; precision machine cut gears provide smooth, steady transmission of power to the carriage.

**SOUTH BEND LATHE WORKS**  
605 East Madison Street, South Bend, Indiana, U.S.A.



**SIX SIZES OF SOUTH BEND LATHES.** Manufactured in 9", 10", 11", 13", 14 1/2" and 16" Swing, in 3' to 12' bed lengths, in Motor Drive and Countershaft Drive, in Quick Change and Standard Change Gear.

### SEND COUPON FOR THESE TWO BOOKS

**Catalog No. 50** describes and prices the 9" Workshop Lathe in 3', 3 1/2', 4', 4 1/2' bed lengths, in Quick Change Gear and Standard Change Gear, with and without Power Cross Feed.

**How To Run a Lathe.** Reference book on lathe practice and shop work shows how easy it is to operate a lathe. 128 pages and 350 illustrations. Price 25c, postpaid.

**SOUTH BEND LATHE WORKS**  
605 E. Madison St., South Bend, Ind., U. S. A.

Please send me the following:

- No. 50—9 in. Workshop Lathe Catalog, Free  
 No. 34LB—How to Run a Lathe, 25c

Size of Lathe \_\_\_\_\_

Name \_\_\_\_\_

Address \_\_\_\_\_

City \_\_\_\_\_ State \_\_\_\_\_

**SOUTH BEND**   
*Precision* **LATHES**  
LATHE BUILDERS SINCE 1906



# Loafer makes good

wakes up famous after long-distance snooze

*Long years of slumber  
in oaken casks works miracle of  
mellowness in BRIGGS Tobacco*

**D**OWNRIGHT laziness achieves fame and fortune for Briggs. Heedless of time, the best of each season's tobacco crop is tucked away by Briggs in fragrant oaken casks.

And while it dreams the slow seasons 'round, each golden leaf soaks up mellowness. All harshness and tongue-bite disappear. Only when Father Time has given his benediction does Briggs find its way into those mellow-hued tins that pipe smokers prize so much.

At your first pipe-puff, you'll discover how much extra smoking pleasure Briggs gives you—at 15¢ a tin. Try Briggs today and meet ... the "friend a feller needs".

**CASK-MELLOWED**



*Extra Long for Extra Flavor*

OUT IN SANTA BARBARA, West Coast girls play a lot of polo. Peggy McManus, shown about to mount one of her ponies, is a daring horsewoman... often breaks and trains her own horses. She has carried off many cups and ribbons at various horse shows and rodeos.



**PEGGY SAYS SPEED'S SWELL IN A HORSE**

SPEED'S THE THING IN A HORSE, BUT I LIKE MY CIGARETTES SLOW-BURNING, THAT MEANS CAMELS, THE CIGARETTE THAT GIVES ME THE EXTRAS!



...but the cigarette for her is slower-burning Camels because that means

*Extra Mildness*

*Extra Coolness*

*Extra Flavor*

PEGGY McMANUS (above) studied ranch management. She's a swell dancer, swims, sails...is a crack rifle shot...handles her 16-gauge automatic shotgun like an expert. She picks Camels as the "all-'round" cigarette. "They're milder, cooler, and more fragrant," Peggy says. "By burning more slowly, Camels give me extra smokes. Penny for penny, Camels are certainly the best cigarette buy."

In recent laboratory tests, CAMELS burned 25% slower than the average of the 15 other of the largest-selling brands tested—slower than *any* of them. That means, on the average, a smoking *plus* equal to



**5  
EXTRA  
SMOKES  
PER  
PACK!**

NORTH, SOUTH, EAST, WEST — people feel the same way about Camel cigarettes as Peggy does. Camels went to the Antarctic with Admiral Byrd and the U. S. Antarctic expedition. Camel is Joe DiMaggio's cigarette. People like a cigarette that burns slowly. And they find the real *extras* in Camels—an extra amount of mildness, coolness, and flavor. For Camels are slower-burning. Some brands burn fast. Some burn more slowly. But it is a settled fact that Camels burn slower than any other brand tested (see left). Thus Camels give extra smoking... a *plus* equal, on the average, to five extra smokes per pack.

**MORE PLEASURE PER PUFF  
... MORE PUFFS PER PACK!**

**Camels** — *the cigarette of Long-Burning Costlier Tobaccos*