

LARGEST CIRCULATION OF ANY MECHANICAL PUBLICATION IN THE WORLD

152 Articles

110 Illustrations

AUGUST — 1905

VOL. VII. NO. 8

Price
10 cts.

POPULAR MECHANICS

WRITTEN SO YOU CAN UNDERSTAND IT

WRECK OF 18-HOUR RACER

SUBMARINE SOUND SIGNALING

300 SUN-POWER

SHIP BLOWN UP IN CHICAGO

CARGOES UNLOAD THEMSELVES

HOW MONEY TALKS

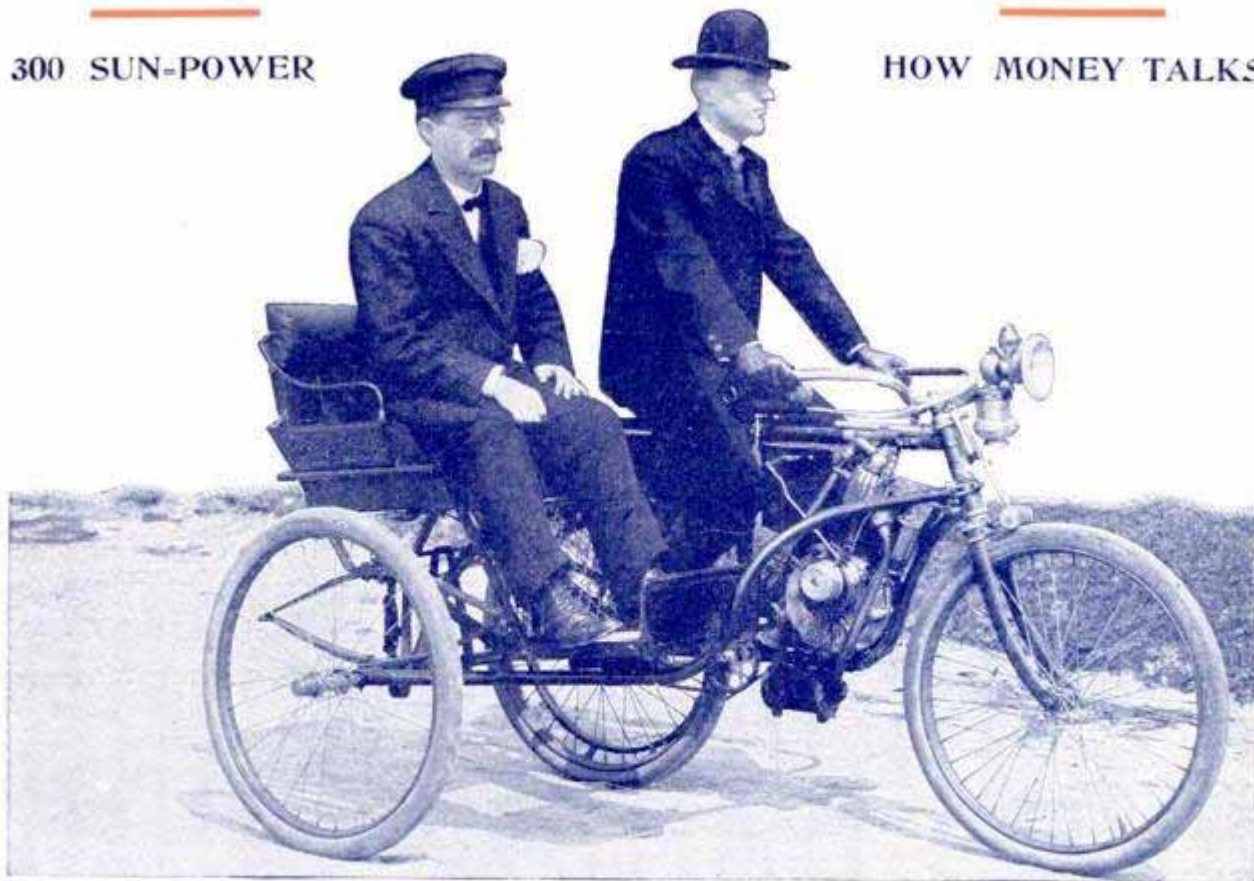

SIDE SEAT MOTORCYCLE CAR

Machinery and Supplies from the St. Louis World's Fair

The Chicago House Wrecking Company bought the complete LOUISIANA PURCHASE EXPOSITION, which cost over Fifty Million Dollars to construct. Here is an opportunity for you to purchase supplies of every kind at extremely low prices.

We are the largest Machinery Dealers on earth. Our plant covers 25 acres, and we are in a position at all times to supply anything needed in the Machinery or General Supply line.

ELECTRICAL APPARATUS

A Million Dollars' worth of material, good as new.

Rubber Covered Wire in sizes from No. 14 to 500,000 C. M.

Weatherproof Wire, sizes No. 14 to No. 2-0.

Slow Burning- Weatherproof Wire, 16 to 600,000 C. M.

Lead Covered Cables, all voltages and sizes.

100,000 used Incandescent Lamps, practical for further service, each 5 cts.

200,000 new Incandescent Lamps, 104 Voltage, 8 candle power in natural colors, Amber, Green, Opal and Ruby.

200,000 No. 9171 Receptacles.

Weatherproof Sockets, Knobs, Cleats and thousands of other items. Write for our complete list.

MOTORS

50 Motors, ranging from 1 to 45 H. P. These Motors were used only during the Exposition and are practically new; Voltages 110 to 500.

PIPE

10,000,000 feet of Standard Black and Galvanized Wrought Iron Pipe; also Hydraulic Pipe, extra heavy pipe, steel riveted pipe, spiral riveted pipe, converse joint pipe, cast iron pipe, tile pipe and pipe of every kind.

VALVES AND FITTINGS

Thousands of them for sale, good as new. Also fittings of every kind.

BOLTS, RODS, LAG SCREWS, ETC.

1,000 tons Bolts, Rods, Lag Screws, Turnbuckles and Washers.

150 Track and Lever Jacks.

LUMBER AND BUILDING MATERIAL

100,000,000 feet of highly seasoned Lumber from the Exposition. Also Sash, Doors, and Building Material of every kind. Send us your bills for our estimate. We will save you big money.

CONTRACTORS' SUPPLIES

4,000 Steel Shovels.

500 Steel Picks.

600 Mattocks, Lanterns, Axes, etc.

500 Wheelbarrows.

Thousands of other items: Furniture and Office Equipment, Household Goods, Settees, Fire Extinguishers, Tanks, Safes, Flags and Flag Poles, Roofing Material, and in fact anything manufactured.

WRITE FOR OUR SPECIAL CATALOGUE NO. 539

CHICAGO HOUSE WRECKING CO.. West 35th and Iron Sts., Chicago

The New Pierce Gasoline Motor

\$100.

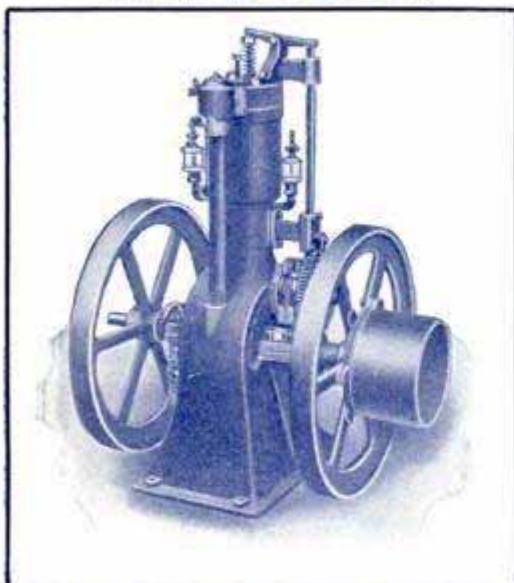

3½ Actual Horse Power

IS A WONDER

It will develop more power on less fuel than any other make in the world.

Built on modern lines and up to the very latest practice; made from the best material, and with ordinary care will last a life-time.

We have been building Gasoline Motors for over twenty years. More than 12,000 Pierce Motors are in use in all parts of the world. We know how to, and do, build them right; in fact, we

GUARANTEE THEM TO GIVE SATISFACTION.

IF THEY DO NOT, SEND THEM BACK AND WE WILL REFUND YOUR MONEY IN FULL.

The **PIERCE MOTORS** are the best in the world and cost less than the poorest. We guarantee them against defective material for life. If you want power for any purpose, write for our printed matter, stating your needs. We also build other sizes up to 100 H. P., also Marine Motors, Launches and Auto Boats. Be sure and address

PIERCE ENGINE COMPANY, Dept. 2, Racine, Wis.

Please mention Popular Mechanics when writing Advertisers.

Popular Mechanics

100 WASHINGTON STREET

JOURNAL BUILDING, CHICAGO, U. S. A.

H. H. WINDSOR.....EDITOR

SUBSCRIPTION, \$1.00 PER YEAR

MAILED POSTAGE FULLY PREPAID TO ANY ADDRESS IN THE WORLD

All subscriptions are discontinued at expiration
Please examine the date printed on your wrapper

Published Monthly by POPULAR MECHANICS COMPANY
Entered as mail matter of the second class at the postoffice at Chicago, Ill.

Eastern Advertising Office: 116 Nassau St., New York

CONTENTS.

MOTORCYCLE SIDE CAR	803
DIFFICULT PIECE OF CONSTRUCTION WORK	805
Purifying Drinking Water by Electricity....	805
Cremation Gaining in Favor	806
Standard A. M. L. Danger Signal.....	806
New Canoe Leeboards	806
THE LARGEST FERRYBOAT IN THE WORLD	807
Wagon Wheel Height Standard Adopted....	807
Piling Ties on the Santa Fe.....	808
White Mice on Submarines	808
Wireless Did Not Work	809
Railways in Japan	809
VESSEL BLOWN UP IN CHICAGO RIVER	809
WRECK OF THE 18-HOUR RACER	810
Colored Woods for Furniture	812
Locating Fish by Telephone	812
Wireless on Moving Trains	812
Water Power for Electric Energy	812
SUBMARINE SOUND SIGNALING	813
Japanese Telegraph With Figures.....	814
Knots Used in Weaving	814
Motor Police Patrol Wagon	815
HOW AUTOS RAISE THE DUST	815
THE GAS ENGINE AND NAVIGATION	817
Electric Train Bulletins	819
New Type Freight Car Wheel	819
Auto Spring to Reduce Shock	819
THREE HUNDRED SUN POWER	820
Auto Draws Horse	820
THE STRINGER TYPE COMPOSING AND CASTING MACHINE	821
Improved Rocket Life Line	821
Use of Conning Tower on Warships Doomed	821
CARGOES UNLOAD THEMSELVES	822
Saws Studded With Diamonds	822
LARGEST FLOATING DOCK EVER BUILT	823
HOW MONEY TALKS	824
Why Steel Fences Rust	824
NEW FLOATING COAL DEPOT FOR BRITISH NAVY	825
Testing a Locomotive	826
Slightly Warm	826
THE LARGEST DREDGING PUMPS EVER BUILT	827
Circular Floating Fort	828
Iron Curtains in German Theaters.....	828
Labor-Saving Trolley Line Stringer.....	828

ARTIFICIAL MOONLIGHT	829
Gum Wood for Furniture	829
Turning Plants Out of Pots	830
Railway Asphalt Paving Plant	830
How Can the Wear on Locomotive Wheel Tires be Decreased	831
Peculiar Motor Vehicle Machines	831
Small Telephone Exchange Without Operators	832
Electric Current of 500,000 Volts Fails to Kill	832
Electric Light in Human Body	832
THE HARNESSING OF HEAT—Part III	
—Steam	833
A New Underground Cable System	834
MECHANICS FOR YOUNG AMERICA	
How to Make a Toy Battery Motor Lift a 10-lb. Weight	851
How to Renew Old Dry Batteries.....	851
Weather Proofing for Tents	851
How to Make an Electric Furnace Regulator	852
How to Make a Simple Fire Alarm.....	853
How to Make a Bell Tent.....	854
Enameling a Bicycle Frame.....	854
THE "ACOUSTICON" BY WHICH THE DEAF HEAR	855
Largest Direct Current Generator Ever Built	856
Undermining the Alps	856
Leather Railroad Ties	856
New Anesthetic for the Eye	856

SHOP NOTES.

Handy Extension Ladder	835
Rope Swab for Engine Room.....	835
To Solder Faucets on Copper Kettles.....	835
Pipe-Bending Device	836
Bending a Spring Loop	836
Cements for Steam and Water Joints.....	836
How to Hold the Ruling Pen	836
To Determine Brake Horsepower.....	837
Several Methods of Making a Solid Eye....	837
Preparing Tin Roofs for Paint.....	837
Starting the Gas Engine	838
An Adjustable Horse for Paint Shops.....	838
Pork Rinds for Packing	838
To Exterminate Ants	838
Labeling Paste for Tin	838
A Home-Made Feed-Water Heater.....	839
Corner and Frieze Designs	840
Convenient Armature Carriage	840
How to Make a Show Window Fountain....	841
Machine for Digging Grass Roots	841
The Vliograph and How It Works.....	842
How to Clean Tracings	842
A Handy Glass Cutter	842
How to Build an Overshot Water Wheel....	843
Filler for Hardwood	844
Repairing Chairs	845
Paste That Will Not Sour	845
Valve Opening and Closing Device.....	845
Another Automatic Furnace Tender	846
Waterproof Cement Recipe	846
To Soften Dried Putty	846
Forging a Lumber Dog	846
To Deodorize Benzine	846
An Air-Bound Pipe Line	847
Steaming Out Splinters	847
How to Respoke a Metal Wheel	847
Hand Punch for Sheet Metal	847
How to Make an Automatic Bagger.....	848
Running the Lathe With a Motor.....	848
A Handy Scaffold Bracket	849
How to Cut and Apply Gaskets.....	849
Babbitt Journal Box Kink	849
Wants Trouble Alarm Plan	850
Shade for Electric Light	850
How to Make Grafting Wax	850



**STARRETT
Mechanics'
Badges
PIN OR
WATCH
CHARM**

MADE OF HARD WHITE METAL
NOT PLATED WILL NOT TARNISH
SIZE AS SHOWN IN ENGRAVINGS

Price 15 Cents

EITHER PIN OR CHARM.

THE L.S. STARRETT & CO.
ATHOL MASS, U.S.A.

SEND FOR CATALOGUE NO. 17AP OF

**STARRETT
TOOLS**

THIS WRENCH IS MADE OF 50-POINT OPEN HEARTH DROP FORGED CARBON STEEL. JAWS WILL TAKE 1-4 TO 3-4 INCH PIPE.

PATENTED IN UNITED STATES, CANADA, FRANCE, GERMANY AND GREAT BRITAIN. PATENTS PENDING



Bolts before and after using the Hawkeye . . .

5 IN 1
NUT
WRENCH

PIPE WRENCH, THREAD CUTTERS.

Will Remove "Neverslip" and "Rowe" Calks

No. 200 Regular
No. 400 same as No. 200 only full Nickel Plated
The dies in wrench for English and foreign trade, furnished with Withworth style of thread, if wanted.

Best Wrench Made For Automobiles
Has More Uses Than Any Wrench Made

This wrench should be in the tool box of every mechanic. Will be mailed on receipt of \$1.00. Better order one today.

Manufactured by

The Hawkeye Wrench Co., Marshalltown, Ia.

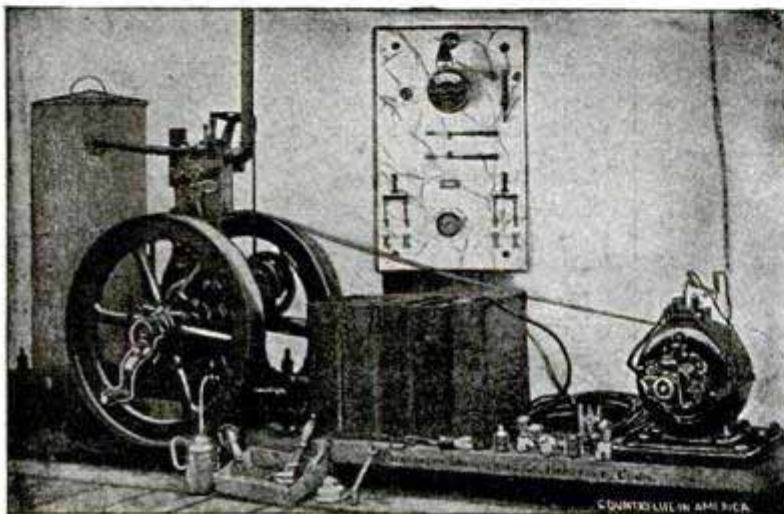

ELECTRIC LIGHT Outfits

STANDARD EQUIPMENTS FOR
Residences, Yachts, Launches, Etc.
Best Material, Thoroughly Practical,
Over 130 in our 60-page catalogue.

Address ELECTRIC LIGHT DEPT.,
Richardson Engineering Co.,
HARTFORD, Conn.

If You Like "Pop." Why Not Send it to a Friend FOR ONE YEAR?

Cannot fail to please any man and
will please him for twelve months

Fill in address and mail
with One Dollar at our risk.

POPULAR MECHANICS, Journal Building, Chicago

Send your Magazine one year, commencing with the month of _____

NAME _____

STREET _____

CITY _____ STATE _____

and notify party named above that the subscription has been paid for, and is sent with the compli-

ments of _____

Please mention Popular Mechanics when writing advertisers.

WICK STICK COMMUTATOR LUBRICATOR

WE PAY 25c.

For names of men that we do business with who have charge of Dynamos and Motors. Don't wait. Write for name blanks and a sample of Wick Stick Commutator Lubricator. **WE WANT AGENTS.**

50 CENTS PER STICK.

\$5.00 PER DOZEN.

SLUSSER BROTHERS, - 74-80 Bradford Bldg., CHALESTON, W. VA.

WATER MOTORS

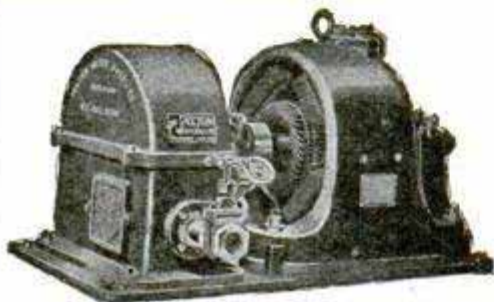

PELTON MOTOR AND DYNAMO DIRECT CONNECTED.

The PELTON MOTOR possesses all the advantages of the famous PELTON WATER WHEEL. It is essentially a high grade machine of the best mechanical construction, and is guaranteed to develop a maximum power using a minimum quantity of water. Tests at Cornell University show the remarkable efficiency of 88 per cent. Adapted for running from city mains or independent water supply, and can be used for any purpose requiring power. For example, dynamos, dairy and farm machinery, fans and blowers, printing presses, etc., etc. Send for catalogue giving capacity and prices of various sizes.

THE PELTON WATER WHEEL CO.,

133 Main St., SAN FRANCISCO.
145 Liberty St., NEW YORK.

An Offer To Poorly Paid Men

To every man, and woman, too, who is struggling along against adversity, striving to make the best of an uncongenial position and a poor salary, the International Correspondence Schools, whose high standing is known and honored everywhere, makes this offer:

If you will send us a Post Card telling us which occupation you wish to rise in and the position you wish to gain, the I. C. S. will, at its own expense and without obligation on your part, show you how it is possible and easy for you to accomplish your ambition and gain a good paying position.

Have you ambition enough to ask how?

**INTERNATIONAL
CORRESPONDENCE SCHOOLS**

Box No. 872, SCRANTON, PA.

Spon's Mechanic's Own Book

Is the most useful and handy book ever published for anyone interested in mechanics or who likes to use tools, because it contains real practical information on almost every mechanical subject including

Mechanical Drawing
Mechanical Movements
Casting & Founding
Forging
Soldering
Turning & Turning Lathes

Carpentry
Log Huts, Building, Etc.
Cabinet-Making
Carving & Fretwork
Picture Frame Making

Painting
Staining
Polishing
Paper Hanging
Electric Bell & Bell Hanging

OVER 700 PAGES. 1420 ILLUSTRATIONS. PRICE CARRIAGE PAID \$2.50.

An 8-page circular giving full contents sent free on application.

SPON & CHAMBERLAIN, - 123 P. M., Liberty St., New York



THIS LITTLE PICTURE TELLS A WONDERFUL STORY

The three eagles in the above illustration, two of them with double heads and each wearing a crown, represent the monarchies of Russia, Austria and Prussia, combining their strength to partition Poland, that nationality being represented by the fallen soldier. As the Poles fought for the independence of their country, the Goddess of Liberty is represented defending the soldier and trying to beat back the crowned powers, but Liberty was overcome and falls with broken sword in hand on the shield bearing the Latin inscription "Finis Polone," which means "The End of Poland." Looking more closely you will observe the burning firebrands, the battered walls, the broken cannon, the burning cities in the distance, and the flag of Poland trailing in the dust, this little illustration having wrapped up in it the history of the downfall of a nation. **This is only one of 2000 illustrations in**

Ridpath's History of the World

each one driving home to the mind some great historical event.

Poland is once again dreaming of Liberty, and one of the blackest crimes ever perpetrated by a combination of great powers against a weaker nation may yet be righted. To appreciate the tremendous historical importance of present events it is absolutely essential to have a thorough knowledge of the history of the past.

These Are History-Making Days. This present year, not half over, has seen a new power (Japan) take its place among the great nations of the earth; has seen an open seaport taken from Russia, for which she had planned and intrigued for sixty years, curbing for at least a generation her dream of predominance in the East; has seen the outcropping of what may become the greatest revolution of all time, and through which Poland may again be free; has seen our own great Republic take her place absolutely at the head of the great nations of the world and universally recognized as the power best fitted to take the initial step towards bringing to a close one of the bloodiest wars in history.

Do you understand and can you intelligently discuss these great happenings, and are you familiar with the rise and fall of nations in the past, and the rocks of disaster upon which every Republic save our own has gone down?

In **ONE WAY**, and in **ONE WAY ONLY**, can you understand these events—by knowing history. To you, to every one, a history of the world is a necessity. There is one satisfying history of the whole world, **JUST ONE**, Ridpath's History of the World.

It is endorsed by ex-Presidents Harrison, Cleveland and McKinley, Jefferson Davis, Lew Wallace, John L. Stoddard, Henry W. French, Bishop Vincent, Dr. Cuyler, Rabbi Emil G. Hirsch, Presidents of Ann Arbor, Amherst, Brown, Boston University, Dartmouth, Tufts, Trinity, Bates, Colby, Smith, Vassar, Yale, and other Colleges, and by the Great American People, 200,000 of whom own and love it.

The Failure of Merrill & Baker, Publishers

finds us with a few sets on hand of this, their greatest publication, which we must sell to pay advertising bills, and for these few sets the price fits your purse, and our terms are so easy as to bring this monumental work within the reach of all.

Ridpath is in 9 royal octavo volumes, 11 inches tall, 8 inches wide and 2 in. thick. It contains 4000 pages and 2000 illustrations. The complete set boxed weighs 65 pounds. The few sets at our disposal are the very latest edition, down to the Fall of Port Arthur, and are beautifully bound in Half Morocco. This is your chance to buy the work at a nominal price, much less than ever before, and you may pay in small sums monthly if you prefer.

CUT OUT THIS COUPON AND MAIL TO-DAY

WESTERN
NEWSPAPER
ASSOCIATION

204 Dearborn Street
Chicago

Please send me Ridpath
Sample Pages and full particulars as offered in POPULAR
MECHANICS for August.

NAME.....

ADDRESS.....

This One



J07G-TCP-TFC8

Mechanical Engineering Technical

BOOKS

You can get any book published on Mechanics, Engineering, Electricity, Steam, Fuels, Metal or Woodworking, and all the Individual Trades and Professions, in fact any book on any subject, published in this country or Europe, that is obtainable, through the **Popular Mechanics Book Dept.**

In every case we prepay in full all mailing or express charges.

Any book desired can be earned by securing one or more subscribers to Popular Mechanics. State book wanted and we will advise you how many subscribers will secure it. This is a very easy way to get the best books.

ENGINEERING

GAS ENGINES. With Instructions for Care and Working of the Same. By G. Lieckfield; translated by Geo. Richmond. 120 pages; illustrated; 12mo.; cloth. Price, \$1. To which has been added full directions for the management of oil engines.

TRACTION ENGINE ITS USE AND ABUSE. By James H. Maggard. Small 12mo.; cloth; illustrated. Price, \$1. Revised and enlarged by an expert engineer. Deals in detail with the principles and parts of a traction engine; directions for starting an engine; use of gauge, try cocks, pumps, governor, slide valve, etc.; water supply; the boiler, its care and management; methods of a good fireman; the engine; handling a traction engine. The book is teeming with practical points and suggestions put in very simple language and very effective manner. It should be in the hands of every man who runs a traction engine. The farmer and creamery operator, especially, should not be without it.

HANDBOOK OF MODERN STEAM FIRE-ENGINES. (Roper's Engineers' Handy Book series.) Price, \$3.50. The only book of the kind ever published in this country. Contains descriptions and illustrations of all the best types of steam fire-engines, and fire pumps, injectors, pulsometers, inspirators, hydraulic rams, etc.; and treats more extensively of Hydraulics than any other book on the market.

SIMPLE PROCESS FOR ESTIMATING THE HORSE POWER OF STEAM ENGINES. By Edwin R. Keller, M. E. New edition. Price, 50c. Contains various methods of estimating and calculating the horse power of boilers and engines and ascertaining the power required to run line shafts, individual machines, etc., etc.

MODERN MACHINE SHOP TOOLS. By W. M. Vandervoort. Large 8vo. 555 pages; 673 illustrations; cloth. Price, \$4. Just out, this "master-piece of the machine shop," no machinist can afford to be without it. Treats the subject of Modern Machine Shop Tools in a concise and comprehensive manner. Each tool is considered from the following points: First—its construction with hints as to its manufacture; second—its operation, proper manipulation and care; third—numerous examples of the work performed. A book in which the apprentice will find a thorough course of instruction, the mechanic a valuable manual of practice and the superintendent and foreman many valuable suggestions. In fact, it is in all respects the most complete, concise and useful work ever published on the subject. Of incalculable value as a work of reference. In 34 chapters.

PRACTICAL GAS ENGINEER. What It Is and How To Do It. Cloth. Price, \$1.

RECORD BOOK—VALVE SETTING. By A. B. Low. 120 pages; quarto; stiff covers. Price, 60c. For the use of marine engineers.

WATER WHEELS. By A. B. Cullen. 63 pages; 12 plates; quarto; cloth. Price, \$2. Of all the books on Pumps and Hydraulic Motors this is one of the

most practical. Treats of the construction of horizontal and vertical water wheels.

COMPRESSED AIR: ITS PRODUCTION, USES AND APPLICATIONS. By Gardner D. Hiscox, M. E. 4th edition, revised and enlarged; 820 pages; 545 illustrations; cloth. Price, \$5. The most thorough and comprehensive treatise on the subject of compressed air that has ever been published. Well printed and substantial. No phase of the subject is omitted. Is a complete compendium in 36 chapters, valuable for reference and for study. Contents: The physical and operative properties of air from a vacuum to its liquid state; its thermo-dynamics; compression, transmission and uses as a motive power in operation of stationary and portable machinery in engineering, mining and manufacturing work; air tools; air lifts; pumping of water, acids and oils; the air blast for cleaning and painting; the sand blast and its work; and the numerous appliances in which compressed air is a most convenient and economical transmitter of power for mechanical work, railway propulsion, refrigeration and the various uses to which compressed air has been applied. Contains a list of patents on compressed air from 1875 to date, and 40 tables of the physical properties of air, its compression, expansion and the volumes required for various kinds of work.

ELECTRICAL ENGINEERING FOR ELECTRIC LIGHT ARTISANS AND STUDENTS. By Slingo and Brooker. 346 illustrations; 12mo. Price, \$3.50. This new and revised edition contains all data and formulae relating to this branch of electrical application.

ENGINEERS' PRACTICAL TEST. Actual size, 6x4½ inches; stiff silk cloth. Price, \$1. A guide for all men in or about power plants. Indispensable to engineers, mechanics, machinists, firemen, etc. Tells how boilers and engines should be managed. All about gas engines, engineers' license examination questions and answers.

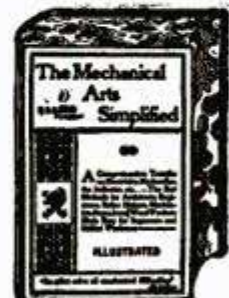
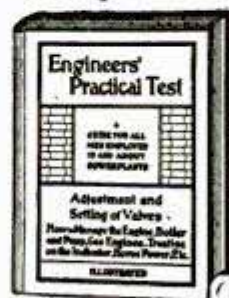

MECHANICAL ARTS SIMPLIFIED. By D. B. Dixon, comp. 497 pages; actual size, 8¾x5½ inches; illustrations. Price, \$1.50. With an appendix containing a thorough electrical department, an exhaustive treatise on ice making and a large collection of miscellaneous practical examples. A thorough and original reference book for architects, iron workers, boiler-makers, contractors, civil and mechanical engineers, firemen and ice machine men.

ELECTRICITY

PRACTICAL APPLICATION OF DYNAMO-ELECTRIC MACHINERY. By McFadden and Roy. Actual size, 6x4½ inches; flexible cloth. Price, \$1. Every motorman, lineman, dynamo-tender and engineer should own a copy. By far the best and cheapest book of its kind. This is the "age of electricity," and every intelligent person ought to be posted as to the working of these great engines that supply us with power.

TELEGRAPH INSTRUCTOR. By G. M. Dodge. 300 pages; illustrated. Price, \$1. Of all the numerous volumes published upon telegraphy, this is the only one which is set forth with that simplicity so essential for a student wholly unacquainted with the work. Terms employed all concise and comprehensive. Contains all the information necessary for a successful operator, beginning with the study of the Morse code. From descriptions of the instruments used and their adjustment to and through the general routine work of a telegraph office, taken step by step. Contains cuts illustrating instruments and numerous diagrams. Complete index to the whole. The description and curriculum of Dodge's Institute of Telegraphy at the end of the book will be found of great interest to those desirous of choosing this line of work as their profession.

CARE AND HANDLING OF ELECTRIC PLANTS. By Schneider. Cloth; 66 original drawings; limp leather. Price, \$1. New American book just out. The most attractive work of its kind. Deals in a practical way with dynamos, motors, wiring, storage batteries, switchboards, gal-

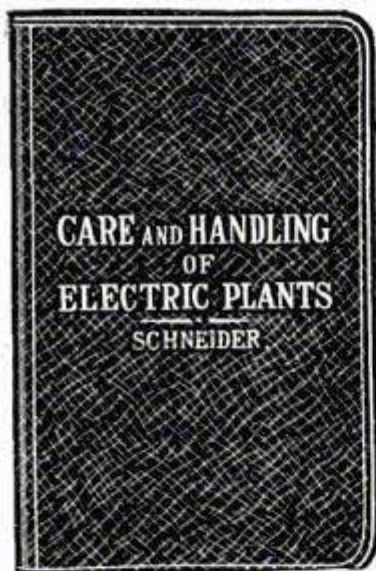

vano-meters, electrical testing and incandescent lamps. Has a special chapter on the oil engine. Full of valuable information, wrinkles, hints, tables, diagrams for engineers, superintendents, helpers and all those in charge of electric light and power plants.

ELECTRIC BELL FITTING AND ELECTRIC GAS-LIGHTING HANDBOOK. By Edward Trevert. Cloth; 16mo. Price, 50c.

ELECTRIC TOY MAKING, DYNAMO BUILDING AND ELECTRIC MOTOR CONSTRUCTION. By J. O'Connor Sloane. 12mo.; illustrated; cloth. Price, \$1.

TELEPHONES, THEIR CONSTRUCTION AND FITTING. By F. C. Allsop. 184 pages; 156 illustrations and folding plates; cloth. Price, \$1.25. Treats in a practical way of the maintenance of telephones and the auxiliary apparatus, including receivers, transmitters, switch bells, complete instruments, batteries, etc. Also of erecting telephone wires, different methods of arranging instruments, private exchange systems, public exchange systems, faults, their testing and removing.

PRACTICAL ELECTRICITY 4th edition. Price, \$2. Twenty chapters, carrying the reader from the fundamental principles of electricity on through the various branches to a point where he comprehends the complete designing, care and operation of a dynamo motor. Each subject carefully written and to the point, and the questions at the end of each crys-

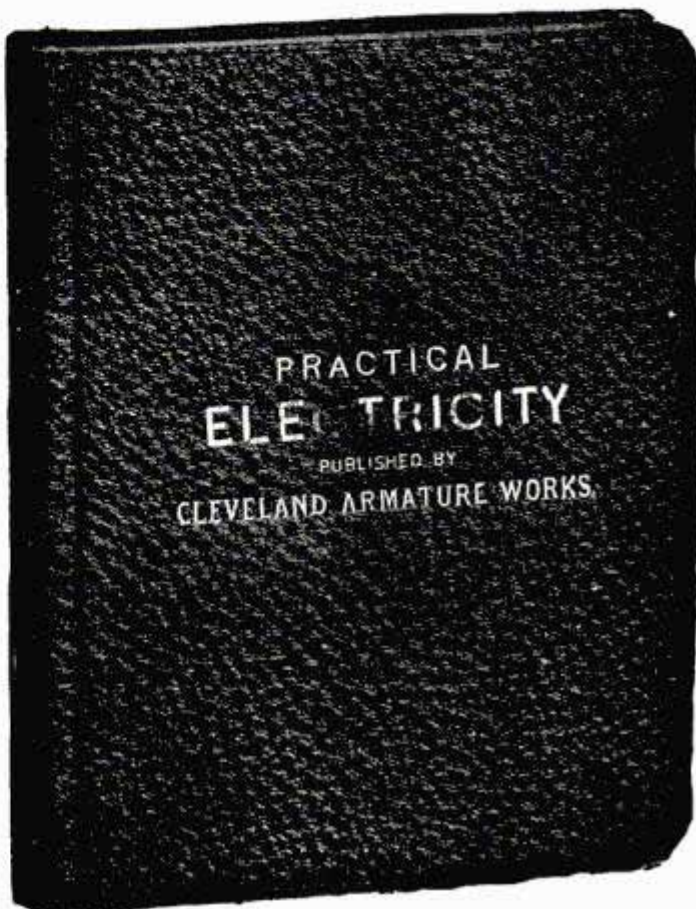

tallize just the points he needs to know on that subject. A dictionary in back of book enables him to learn the meaning of any electrical word, term or phrase used in this book, as well as hundreds of others in common use. All required tables necessary to the study are to be found.

ELECTRICAL INSTRUMENT MAKING FOR AMATEURS By S. R. Bottone. 12mo.; cloth. Price, 75c. Contains plain instructions by help of which anyone moderately handy with tools can make for his own entertainment or for use in the study of a great science all the instruments now employed in theoretical or practical electricity from Torsion Balances, Holtz machines, and induction coils, to dynamos, electric motors, telephones, phonographs and micrographs. Likewise contains all the experiments of the great leaders in these studies—Wheatstone, Bell, Price, Hughes and Edison, which can, after an attentive perusal of this book, be understood and repeated.

ELECTRO-MOTORS, HOW MADE AND HOW USED. By S. R. Bottone and A. M. A. Beale. 12mo.; cloth. Price, 75c. A complete and simple explanation of the source of the power in a dynamo and the method of applying the same, commencing with a simple motor, and proceeding to an exposition of the Siemens, Thompson's, Walker's, Grison, and other motors. In addition three special chapters by an American author follow, in which the information embraces all American improvements. The work is probably the most complete and easily understood of any published.

BOOKS OF TABLES. BOOKS OF RECEIPTS

ROPP'S NEW CALCULATOR. 200 pages. Actual size, 5½x9½ inches. Cloth. Price, \$1.50. Pocket size, \$1.00. Sustains the same relation to the commercial world that the new Century Dictionary does to the literary world. Fully abreast with



the age of air ships, submarine boats and wireless telegraphy. Designed for and adapted to the particular wants of bankers, accountants, mechanics, farmers, manufacturers, merchants, miners, etc., etc., and must prove of incalculable value to them—unless the book itself can calculate its own worth—for it calculates almost everything that is calculable.

QUESTIONS AND ANSWERS. Based upon the Standard Code of Train Rules. By G. E. Collingwood, Ed. Revised edition. 80 pages. Diagrams. Cloth. Price, \$1. Intended for use in the examination of trainmen. The general rules, train rules, train orders, and the whole handling of trains is set forth in so simple and at the same time comprehensive manner that a careful reading of the book will fit any one with sufficient knowledge to meet any contingency that may arise in the conduct of a train. Endorsed by high railway officials from all sections of the country. Every transportation man should have a copy.

FERRIC AND HELIOGRAPHIC PROCESS: A Handbook for Photographers, Draughtsmen and Sun Printers. By George E. Brown. 149 pages. Diagrams. Cloth. Price, \$1. For architects, surveyors, draughtsmen, engineers and others who find the reproduction of tracings a matter of everyday necessity. It embraces: The ferro-prussiate process, toning blue prints, uses of blue prints; ferro-prussiate in tri-color work; the kalltype process; the Obernetter process; the wranotype process; prints on fabrics, prints in dyes; heliographic processes compared; preparation of heliographic papers, making tracings for sun-copying; outfit for heliographic printing; ferro-prussiate or white line on blue ground; pellet or blue line on white ground; ferro-gallic, or black line on white ground; brown line on white ground; minor heliographic processes. A comprehensive little bibliography at the end of the volume and an index add greatly to its value and interest.

THE LOCOMOTIVE UP TO DATE. By Charles McShane. 736 pages. 380 illustrations. Cloth. Price, \$2.50. Covers the whole range of locomotive construction and management down to the present day, including its latest development and all modern appliances, together with a classification and comparison of all kinds of locomotives, both simple and compound. It is a book culled from the mechanical books and papers of the world and so contains all the really valuable information to be found in a complete mechanical library. Every subject is fully illustrated and the descriptions given of all new devices were prepared by the inventors themselves. The contents include: Compound locomotives; combustion; air brake; breakdowns; locating blows and pounds; incrustation; injectors; inspirators and boiler checks; slide valves; valve gears; errors by the link motion; locomotive valve setting; steam indicator; modern locomotives; extraordinary fast runs; lubricators; metallic packings; general information; locomotive construction-erecting department; machine work; metric system; steam and air gauges; compressed air; modern counter-balancing and the history of the locomotive.

ONE THOUSAND POINTERS for Machinists and Engineers. By Charles McShane. 342 pages. 187 illustrations. Cloth. Price, \$1.50. Includes articles from the best authorities on each subject.

Embraces the most modern and approved practice in the construction, care and economical management of the locomotive. Written in plain language and condensed form, no mathematical demonstrations being given or required.

JOHNSON'S HANDY MANUAL. Price, \$1. An authority on steam, hot-water heating and venting, plumbing and gas fitting. A valuable reference book for architects, those in pipe trades, engineers, janitors and those intending to install or alter heating or plumbing systems. All kinds of measurements arranged in tables. Fully illustrated with cuts and complete working plans.

FIFTY-CENT SERIES

HANDICRAFT SERIES—A Series of Practical Manuals. Edited by Paul N. Hasluck. Price, each, 50c.

BOOT-MAKING AND MENDING Including repairing, lasting and finishing. Illustrated. 179 engravings and diagrams. Price, 50c. Contents: Repairing heels and half-soleing; patching boots and shoes; re-welting and re-soleing; boot-making; lasting the upper; sewing and stitching; making the heel; knitting and finishing; making riveted boots and shoes.

Others of the set are:

HOUSE DECORATION. Price, 50c.

HOW TO WRITE SIGNS, TICKETS AND POSTERS. Price, 50c.

WOOD FINISHING. Price 50c.

DYNAMOS AND ELECTRIC MOTORS. Price, 50c.

CYCLE BUILDING AND REPAIRING. Price, 50c.

DECORATIVE DESIGNS OF ALL AGES FOR ALL PURPOSES. Price, 50c.

MOUNTING AND FRAMING PICTURES. Price, 50c.

SMITH'S WORK. Price, 50c.

GLASS WORKING BY HEAT AND ABRASION. Price, 50c.

BUILDING MODEL BOATS. Price, 50c.

ELECTRIC BELLS: HOW TO MAKE AND FIT THEM. Price, 50c.

BAMBOO WORK. Price, 50c.

TAXIDERMISTRY. Price, 50c.

TAILORING. Price, 50c.

PHOTOGRAPHIC CAMERAS AND ACCESSORIES. Price, 50c.

OPTICAL LANTERNS. Price, 50c.

ENGRAVING METALS. Price, 50c.

BASKET WORK. Price, 50c.

BOOKBINDING. Price, 50c.

BENT IRON WORK. Price, 50c.

PHOTOGRAPHY. Price, 50c.

UPHOLSTERY. Price, 50c.

READY SHORTLY.

LEATHER WORKING. Price, 50c.

HARNESS MAKING. Price, 50c.

SADDLERY. Price, 50c.

TECHNICAL INSTRUCTION. Important new series. Edited by Paul N. Hasluck. With numerous illustrations of the text. Each book contains about 160 pages. Crown 8vo. Cloth. Each, \$1.

PRACTICAL DRAUGHTSMAN'S WORK. Price, \$1.

PRACTICAL GASFITTING. Price, \$1.

PRACTICAL STAIRCASE JOINERY. Price, \$1.

PRACTICAL METAL PLATE WORK. Price, \$1.

PRACTICAL GRAINING AND MARBLING. Price, \$1.

OTHER VOLUMES IN PREPARATION.

SPON'S MECHANICS' OWN BOOK. 702 pages. 1420 illustrations. Half leather. Price, \$2.50. General method of treatment of each subject is first, the raw materials worked upon, its characteristics, variations and suitability; secondly, the tools used, the sharpening and use; thirdly, devoted to typical examples of work to be done, materials and how to do similar work. Nearly all of the mechanical trades are here included and some of the professions.

VAN NOSTRAND SCIENCE SERIES. 16mo. Boards. 50c. each. Amply illustrated when the subject demands. Put up in a uniform, neat and attractive manner. Subjects are of an eminently scientific character and embrace a wide range of topics. The following citations may be noted as types of this notable set:

CHIMNEYS FOR FURNACES AND STEAM BOILERS. R. Armstrong, C. E. 3rd American edition. Revised and partly re-written, with an appendix on "Theory of Chimney Draught," by F. Idell, M. E.

STEAM BOILER EXPLOSIONS. By Zerah Colburn. New edition. Revised by Prof. R. H. Thurston. Price, 50c.

FATIGUE OF METALS UNDER REPEATED STRAINS. Price, 50c. With Various Tables of Results and Experiments. From the German of Prof. Ludwig Spangenberg, with a preface by S. T. Shreve, A. M.

TRANSMISSION OF POWER BY WIRE ROPES. Price, 50c. By Albert W. Stahl, U. S. N. Second edition. Revised.

TRANSMISSION OF POWER BY COMPRESSED AIR. Price, 50c. By Albert Zahner, M. E. New edition in press.

GAS-LIGHTING AND GAS-FITTING. Specifications and Rules for Gas-Piping. Price, 50c. Notes on the Advantages of Gas for Cooking and Heating, and Useful Hints to Gas Consumers. 2nd edition. Re-written and enlarged. By Wm. Paul Gerhard, C. E.

TWENTY-FIVE CENT SERIES

STUDY OF ELECTRICITY FOR BEGINNERS. Comprising the Elements of Electricity and Magnetism as applied to Dynamos, Motors, Wiring, and to all Branches of Electrical Work. By Norman Schneider. 54 illustrations and 6 tables. Price, 25c.

DRY BATTERIES. Especially adapted for Automobile, Launch and Gas Engine Work; Medical Coils, Bells, Annunciators, Burglar Alarms, Telephones, Electrical Experiments, and all purposes requiring a good battery. 30 illustrations. 25c.

SMALL ELECTRIC MOTORS. How to make and use them, including design, examples of small motors and their applications, speed controllers, starters, fuses, etc. 48 illustrations. Price, 25c.

SIMPLE SCIENTIFIC EXPERIMENTS. How to perform entertaining and instructive experiments with simple home-made apparatus. 59 illustrations.

MODEL BOILER MAKING. Contains full instructions for designing and making Model Stationary, Marine and Locomotive Boilers. Fully illustrated. Price, 25c.

METAL WORKING TOOLS AND THEIR USES. A Handbook for Young Engineers and Apprentices. Shows how to use simple tools required in Metal Working and Model Making. Illustrated. 25c.

THE LOCOMOTIVE, SIMPLY EXPLAINED. A first introduction to the study of the Locomotive Engine, their Design, Construction and Erection, with a short catechism. 26 illustrations. 25c.

ACETYLENE GAS, HOW TO MAKE AND USE IT. A practical handbook on the uses of Acetylene Gas, suitable apparatus for its generation, hints on fitting up, etc. 34 illustrations. Price, 25c.

JOINT WIPING. Practical hints on, for beginners in plumbing, describing in detail the various operations and fully illustrating them from actual work. Price, 25c.

WOODWORK JOINTS. How to make and where to use them. Mortise and tenon joints, lap joints, dovetail joints, glue joints, scarfing joints, circular work, with 137 illustrations. Price, 25c.

DIAGRAM OF THE CORLISS ENGINE. A large engraving giving full particulars. Explanation of figures. 13x19 in. Price, 25c.

ELECTRICAL CIRCUITS AND DIAGRAMS. Illustrated and explained. New and original drawings comprising Alarms, Annunciators, Automobiles, Bells, Dynamos, Gas Lighting, Motors, Storage Batteries, Street Railways, Telephone, Telegraph, Wireless Telegraphy. By Norman Schneider. 25c.

HOW TO INSTALL ELECTRIC BELLS, ANNUNCIATORS AND ALARMS, including Batteries, Wires and Wiring, Circuits, Bushes, Bells, Burglar Alarms, Fire Alarms, Thermostats, Annunciators, and the Location and Remedying of Troubles. By Norman Schneider. Price, 25c.

MISCELLANEOUS

ELEMENTARY FORGE PRACTICE. By John Lord Bacon, Instructor in Forge Work, Lewis Institute, Chicago. 262 pages. Cloth. Price, \$1.50. Contents: General description of forge and tools; welding, calculation of stock for bent shapes; upsetting, drawing out and bending; simple forged work; calculation of stock and making of general forging; steam hammer work; duplicate work; manufacture of iron and steel; tool-steel work; tool forging and tempering; miscellaneous work; tables.

LOCOMOTIVE OPERATION. By G. A. Henderson. 536 pages; illustrations. Cloth. Price, \$3.50. The object of this work is to give a complete and systematic discussion of the theory and practice of locomotive operation with the results accomplished and the effect of the action upon the various parts, as well as the amount of fuel and water needed to perform such needed work, rather than an exclusive treatise upon the mere manipulation of the machine. The order of contents is: Inertia, steam action, resistance, slipping, braking, steam capacity, hauling capacity, water consumption, fuel consumption.

TEXT BOOK ON ROOFS. By Mansfield Merriam. Part I. Sixth edition rewritten and enlarged. 326 pages; illustrations. Cloth. Price, \$2.50. The contents include treatises on stresses in roof trusses, highway bridge trusses, railroad bridge trusses, miscellaneous trusses, deflection and internal work, historical and critical notes.

WIRELESS TELEGRAPHY. By A. Frederick Collins. 500 pages; illustrations. Cloth. Price, \$3. Describes the history, theory and practice of wireless telegraphy in a way to rouse the enthusiasm of the layman, as well as the professional. A happy regard for details and minor points makes the whole a remarkably clear and interesting account of the Science.

MODERN ELECTRICITY. By Henry and Hora. 355 pages; 150 illustrations. Cloth. Price, \$1. Thoroughly accurate and scientific in its explanation of X-rays, wireless telegraphy, radium, transmission and distribution, power stations, wiring, and written in plain English. An essentially practical handbook for students, apprentices and electrical engineers.

ARITHMETIC SELF TAUGHT. By Spangenberg. 228 pages. Price, 55c. Undoubtedly the best book published for students of arithmetic. Do not despair because through neglect you have forgotten what you once knew about this branch of mathematics. This new method requires no teacher.

YOUNG ENGINEER'S GUIDE. New edition revised and enlarged. 254 pages; illustrations. Price, \$1. Covers the entire subject of care, management, operation, repairing, engineer's license and various points of equal importance, and is endorsed by leading engineers in all parts of the country.

HOW TO RUN ENGINES AND BOILERS. By E. P. Watson; illustrated. Price, \$1. Written in plain language and well adapted for use as a textbook by the engineer and boiler maker.

MODERN COTTAGE ARCHITECTURE. By M. B. Adams. Large quarto; 79 pages; illustrated. Cloth. Price, \$4.50. Contains an introductory essay on cottage building and notes on the subjects, illustrated from works of well known architects.

UNTECHNICAL ADDRESS ON TECHNICAL SUBJECTS. By James Douglas. 90 pages. Cloth. Price, \$1. Contents: The characteristics and conditions of the technical progress of the nineteenth century; the development of American mining and metallurgy and the equipments of a training school; wastes in mining and metallurgy.

A STRONG ARGUMENT BUT NO PICTURES—READ IT

The Phillips Seven Powers in One

—DUPLEX GASOLINE FARM MOTOR—

Can be used on the farm for any work a farmer has to do

He doesn't have to call in his neighbors to grind his feed, cut his ensilage or fodder, neither does he have to run a **GREAT BIG 8 H. P. ENGINE** to pump water and run his cream separator that only takes 1½ H. P.; he can't afford to do this; it takes too much gasoline.

Every farmer needs an 8 horse power engine at oftentimes and only about 2 horse power most of the time. Most farmers can't afford to put so much money in a big engine, and so limp along with a 2 or 3 horse power engine when they would really like an 8 horse power, and if they could get

A First-Class 8 H. P. That Does Not Cost Any More Than the Common 4 H. P Engine to Buy

and one that would **RUN ON AS LITTLE GASOLINE AS ANY SMALL ENGINE** when doing a small engine's work; one that the farmer could use anywhere and any place that any 2, 3, 4, 5, 6, 7 or 8 horse power engine could be used, either as a mounted engine or as a semi-portable, or a stationary, on a foundation, or as a marine engine, if desired—I say, if the farmer could get **ALL THIS IN ONE**, providing the engine was as simple and durable as the old fashioned kind, that he would then have **Just the Ideal farm power.** The **WONDERFUL PHILLIPS FARM MOTOR** is all this and more.

Let Us Tell You More About It. Write for Circular No. 23

PHILLIPS MOTOR WORKS, 415 Tacoma Bldg., CHICAGO, ILL.

Correspondence solicited regarding complete marine motor outfits; also automobile motors, transmissions, etc.

Manufacturers for

INVENTORS

We have the best equipped plant in the United States for **EXPERIMENTAL WORK, MODELS, METAL SPECIALTIES** of all kinds.

Our line of work is essentially special, as we

Manufacture to Order for Others

Shipments made direct to customers of our clients. Use of sales department lent, if desired. All facilities for boxing, shipping, etc.

SEND FOR BOOKLET containing full information of our method of doing business.

The AMERICAN SPECIALTY CO., Harvard, Ill.

Please mention Popular Mechanics when writing Advertisers.

POPULAR MECHANICS

Vol. 7. No. 8.

CHICAGO, AUGUST, 1905.

10 Cents a copy
\$1.00 a year

MOTORCYCLE SIDE CAR

**Ingenious Runabout for City Streets or Country Roads--
Makes 35 Miles an Hour--Will Carry 400 Lbs.**

The motorcycle side car is calculated to meet the wants of that large number of people who have use for a motor vehicle, but who cannot afford the more expensive machines; also for doctors and business men who have more or less running around the city where better time can be made with the small vehicle. The motorcycle side car

is the intermediate carriage between the motorcycle and the automobile, though costing only a little more than the former and only one-third the price of the cheapest automobiles.

The machine illustrated weighs 175 lbs. and will carry a load of passengers or freight up to nearly 400 lbs. The gasoline



**Solid Comfort in the Motorcycle Side Seat Car---St. Croix Johnston, Motorcycle Racer, Driving;
I. H. Whipple, Motorcycle Expert, in Side Car**

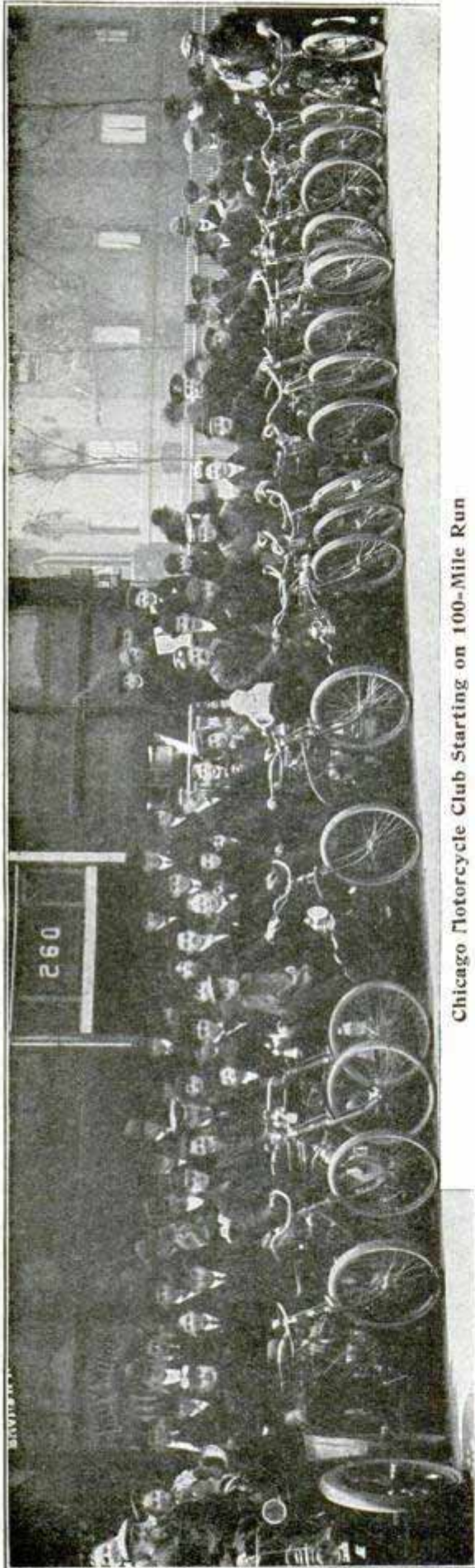

Chicago Motorcycle Club Starting on 100-Mile Run

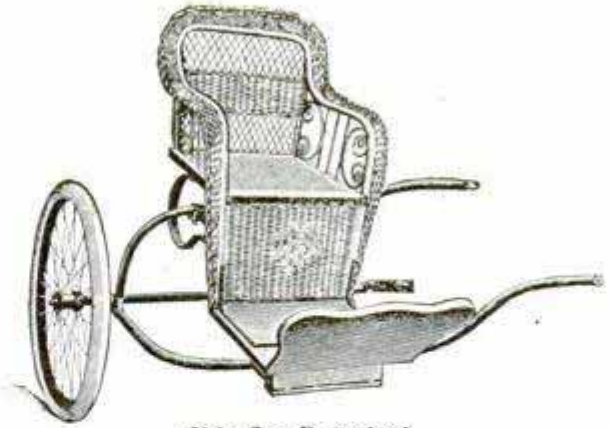

Side Car Detached

engine is of $2\frac{1}{4}$ h. p. and makes 2,500 revolutions per minute. Almost the entire weight is carried on the rear driving wheel, which is made stronger than the others. The front and side wheels are idlers. A gasoline supply for 60 miles is carried; the machine will cover 30 miles an hour on fairly level roads, and is also a good hill climber.

The rear axle is hollow and telescopes. This enables the operator to reduce his wheel gauge to the smallest limit for city use, so as to wind in and out among other vehicles and take advantage of small openings where larger machines would be blocked. When out on country highways the axle draws out to conform to the two traveled paths. The change is made in a moment by means of a set screw. The wheels are 28 in. diameter, pneumatic; the engine is air cooled and started with the pedals. An effective brake is shown on the forward wheel in front of the fork. The drive is a sprocket chain, but avoids the disagreeable vibration heretofore incident to sprocket chains by use of a special friction clamp; this saves the tension of a rope drive, but preserves its good qualities with the obvious advantages of the sprocket.

The side seat is carried on two elliptic springs, which, with pneumatic tires, gives very easy riding even at high speed. When

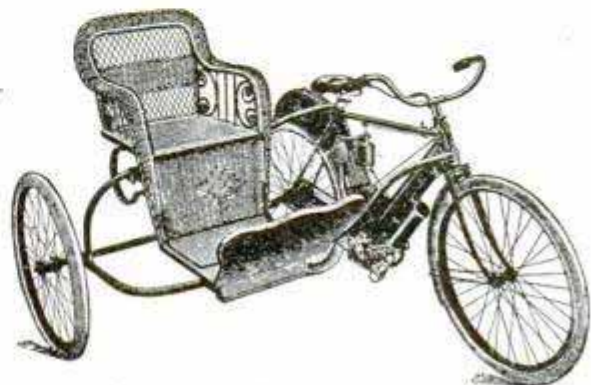

Side Car Attached

desired, the "side car" can be detached and the machine used as an ordinary motorcycle. How this is done is shown in the cut. The motorcycle side car is thus far the nearest approach to the low priced automobile which the newspapers heralded two years ago as in process of invention by Thomas Edison, but which did not materialize.

The motorcycle side car is already frequently seen on the boulevards and in the parks and bids fair to be very popular.

DIFFICULT PIECE OF CONSTRUCTION WORK

How to get into position the immense generators used in some water power plants has been a problem which has taxed the resources of many an expert engineer to the limit. The Electric Journal tells about one of these cases in the state of Maine, where it was found necessary to place the machinery first and then build the power house to contain it, later. The illustration shows the revolving field of a 400-k. w. generator being lowered down the side of a cliff. The single piece weighed five tons, but the work was, in time, accomplished safely and satisfactorily.

PURIFYING DRINKING WATER BY ELECTRICITY

Electricity may in time be used in every home for purifying drinking water. An electric discharge, taking place between two glass tubes, one inside the other, whose surfaces facing each other are coated with metal, develops ozone in the space between the tubes. Ozone kills germs and when some simpler means of developing it has been devised, and a kitchen apparatus which can be connected with the current from electric light wires, has been invented for this purpose, the problem of pure drinking water will have been solved. A Frenchman is said by the Frankfurter Umschau, to have invented such an apparatus which works successfully.

This apparatus consists of a small closed box with a metal cover which is conductive with the bottom. The box contains an ozone developer, an interrupter and a tin tube. The ozone passes through a cotton stopper which frees it of dust and germs contained in the air and then through the tin tube into the water with which it is mixed. The action of the mixer can be interrupted at any moment. The apparatus will purify 60 gal. of water per hour.

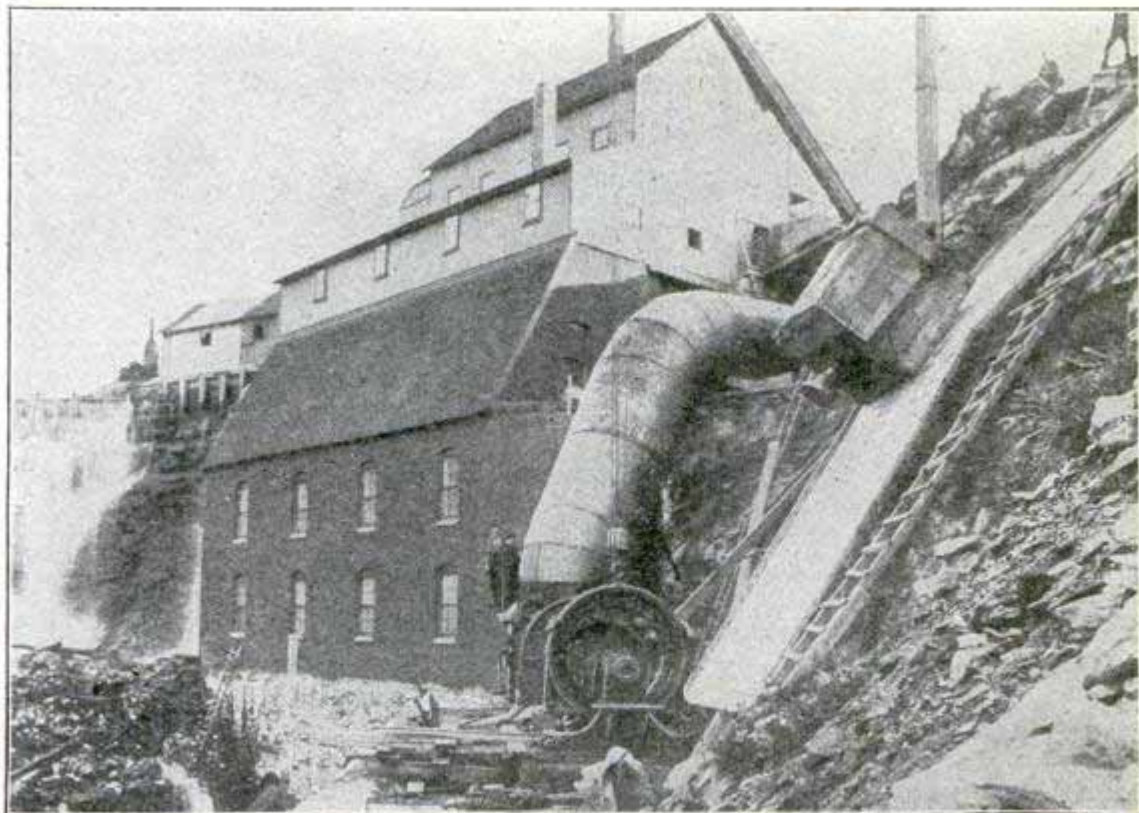

Installed Machinery--Then Built Power House

CREMATION GAINING IN FAVOR STANDARD A. M. L. ROAD DANGER SIGNAL

Cremation as a means of disposing of human remains is gaining greatly in favor. Our illustration shows the machine by

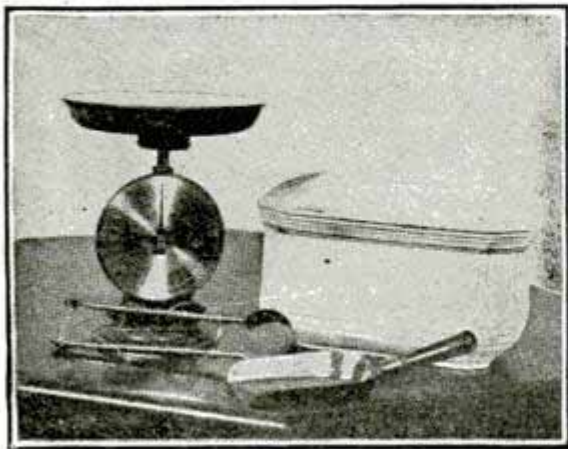

"The Ashes Weigh 5 Lbs"

which the ashes of a cremated body are weighed and an urn for containing them. The ashes weigh from 5 to 7 lb. and from 75 min. to 100 min. are occupied in the reduction. Recent English instructions in regard to cremation say that coffins to be burned should never be made of English elm, nor of oak; that they must not be painted or varnished, and the only metal that may be used in them is a thin zinc lining. The charge for burning the remains, furnishing a simple urn for the ashes and three months' storage, in England, is but \$19.

The American Motor League has adopted a standard danger sign as shown in the illustration. The sign is about 2 ft. square.



New Standard Sign

The League will furnish free the stencils for painting the signal, which can be done by anyone in a few minutes.

Objects of India rubber that have become brittle may be replaced in a solution of 1 part of ammonia in 2 parts of water. In half an hour the rubber will resume its pliability and elasticity.—Gummi Zeitung.

NEW CANOE LEEBOARDS

This device is intended for open paddling canoes on which it is desired at times to carry one sail of an area of 40 to 50 sq. ft.,

passes, is $\frac{3}{4}$ inch thick and 4 inches wide, and the cleat on the outer side is also $\frac{3}{4}$ inch. The boards are connected by a round



Leeboards for Sailing Open Canoes

says the Sporting Goods Dealer. A single-blade paddle is used to steer with. The boards are made of cherry, 28 in. long and $11\frac{3}{4}$ in. wide at the widest part. They will remain in place when either up or down. The upper part, through which the bar

stick $1\frac{1}{2}$ inches in diameter. They are fastened to this stick by brass pins, one in each end, through holes bored between the boards proper and the cleat. To complete the attachment to the boat, the crossbar is laid above the thwart and lashed to it.

THE LARGEST FERRY-BOAT IN THE WORLD

The "Solano," the largest ferry-boat in the world, runs on the Sacramento river in California, between Port Costa and Benicia.

The train runs onto the "Solano," which has four tracks for her entire length, and the vibration when crossing is so imperceptible that it frequently happens the passengers are unaware of having been near any water, noting only that "the train made a

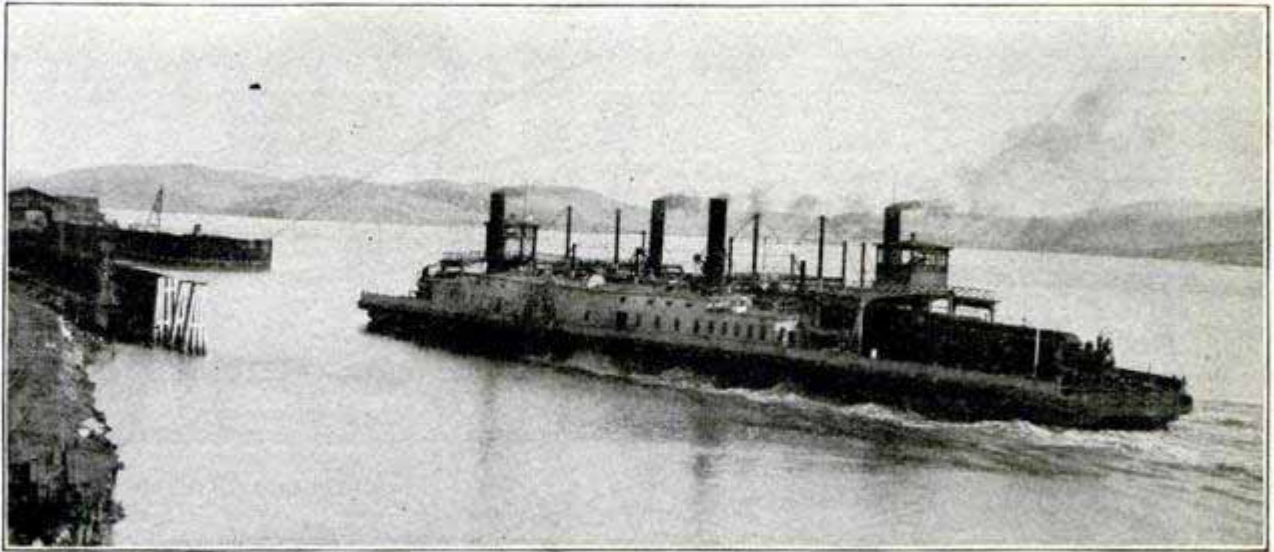

The "Solano," the Largest Ferry-Boat in the World

Her length is 407 ft.; beam, 65.5 ft.; depth of hold, 17.4 ft.; gross tonnage, 3,549; net, 3,057; nominal h. p., 2,000. Length over all, 425 ft.; beam, outside of guards and paddle wheels, 116 ft. The measurements first given are the register measurements, the length being taken inside the hull from stem to stern. She has projections on both ends conforming in shape to the slips and a separate condensing engine for each of the two paddle wheels. Each engine in turn has two separate sets of boilers, eight in all, measuring 27 ft. 10 in. by 8 ft. 6 in. in diameter. The engine cylinders are 60 in. diameter, 11 ft. stroke. The engine and paddle on each side being separate from those on the other, allows the frequent running of one paddle ahead and the other astern in making a landing. Since being launched in 1879 by the Southern Pacific R. R. at San Francisco, she has never been out of water with but one exception. This was necessitated only three or four years ago, by running on to submerged piles at high tide, in a fog. She is sheathed with very heavy copper, has run continually in almost fresh water, it being only a little brackish, fresher in winter.

All overland passengers whose tickets read to San Francisco, cross at the point where the "Solano" is in service, unless coming by way of Southern California.

longer stop than usual a few stations back." The same company that operates the "Solano" runs three modernly equipped ferries between San Francisco and the cities Alameda, Berkeley and Oakland.

WAGON WHEEL HEIGHT STANDARD ADOPTED

An effort has been made for a long time to secure a standard of height for farm wagons. The National Wagon Manufacturers' Association have decided on a standard, which will be furnished the trade as soon as the shops can be adjusted.

The following heights (measured without tire) have been adopted as standard:

Front wheels, 44 inches; rear wheels, 52 inches.

Front wheels, 40 inches; rear wheels, 48 inches.

Front wheels, 40 inches; rear wheels, 44 inches.

Front wheels, 36 inches; rear wheels, 44 inches.

These heights possess every desirable advantage in strength and ease of draft, also the same gears will interchange on three of the heights.

Popular Mechanics five years, \$3, or for the remainder of your life \$10.

PILING TIES ON THE SANTA FE

Piling railroad ties has been reduced to a science on the Santa Fe railroad. From one end of the road to the other the thousands of piles of ties along the track and at stations are all in accordance with definite rules and for a specific reason. The illustrations from the Railway Review show

All these things, while apparently insignificant in the case of a few individual ties, mean the loss or saving of many thousands of dollars in the course of a year.

WHITE MICE ON SUBMARINES

Every British submarine has, as a part of its crew, three white mice which draw

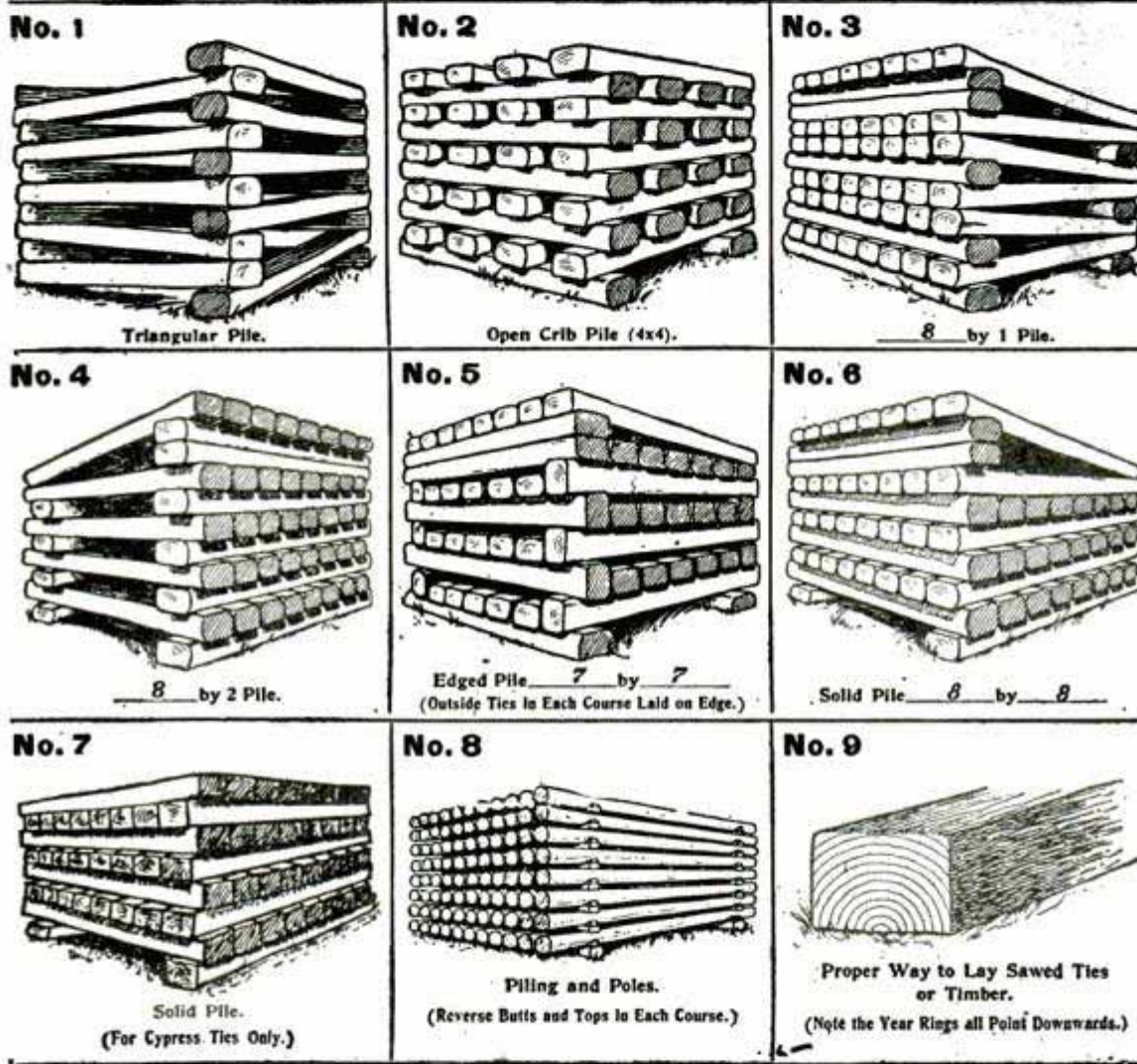

Scientifically Piled Ties

the seven methods of piling ties, and also one for poles.

Few people would think there was any advantage in laying a tie a certain side up, for instance. Fig. 9 indicates how sawed ties must be placed and the reason is obvious in that when properly laid the grain of the wood sheds rain better than otherwise. It will be noticed that in no instance are more than two ties allowed to touch the ground. Other rules require piles of ties to be placed out of the way of running water during storms, and grass must not be allowed to grow within several feet of the pile, nor must decayed wood of any kind come in contact with the pile.

a shilling a week pay and are given full naval rations. The mice are placed in a cage near the gasoline tanks and if there is any leakage, their sensitive olfactory nerves detect it at once and they begin squeaking. The crew make great pets of the rodents, and also draw the mice's pay and rations and divide it among themselves.

The Southern California melon crop this year is extremely large. Cold storage warehouses have been built at many shipping points, where the fruits are cooled to about 52° F. before loading into refrigerator cars for shipment.

WIRELESS DID NOT WORK

The big Cunarder "Caronia" is equipped with a powerful Marconi wireless apparatus, but when she grounded on Flynn's Knoll recently, she was unable to communicate by this means.

The steamer "Deutschland" when grounded several months ago, experienced the same difficulty. It is suggested that the tall steel buildings on the lower end of Manhattan Island deflected the electric currents. It seems that there still are problems to solve before a perfect manipulation of wireless, under all conditions, is possible.

VESSEL BLOWN UP IN CHICAGO RIVER

**Explosion Takes Place in Business District---
Thousands Witness Spectacle**

An old vessel that after sixty years' service on Lake Michigan sank in the Chicago river and had laid there three years was blown up a few days ago in order to get her out of the way of the large liners that pass up and down the stream. An attempt was made to tow the "Winslow" out into the lake before blowing her up, but when she reached the middle of the river she sank and could

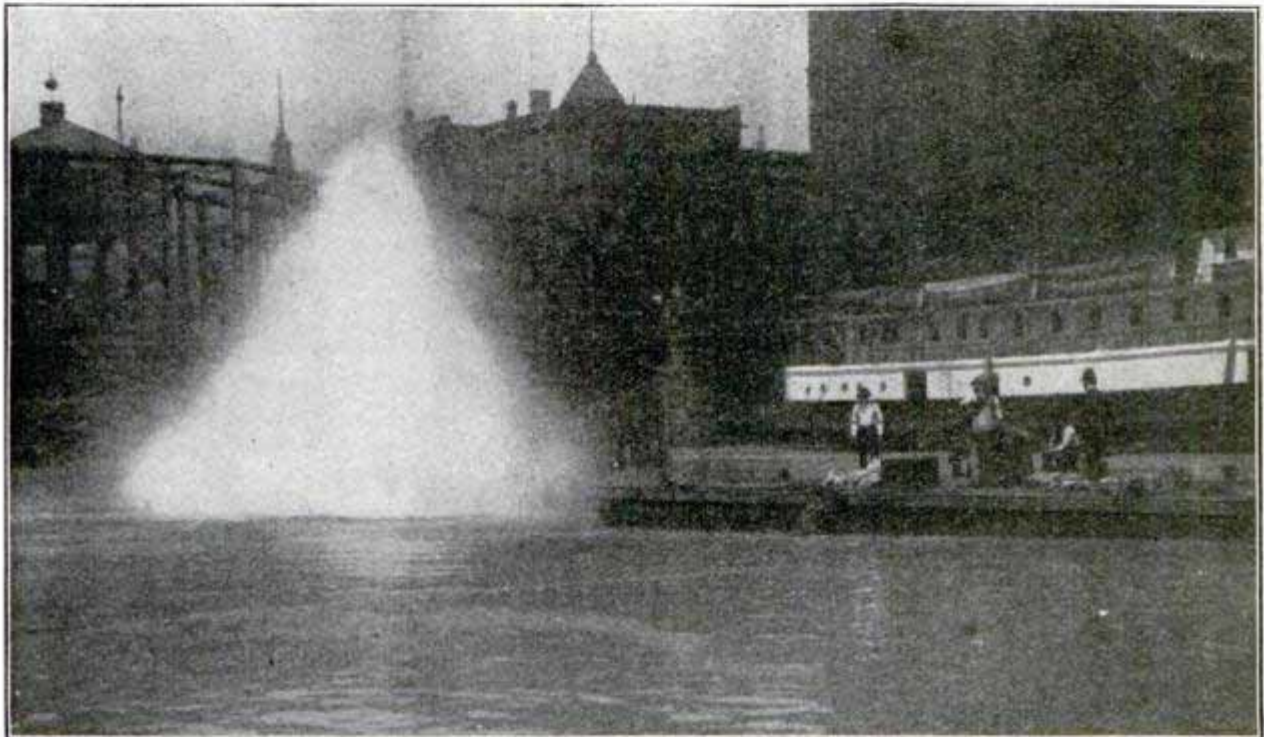

"Water and Wreckage Were Blown 50 Feet into the Air"

RAILWAYS IN JAPAN

Japan already operates 4,500 miles of steam railway, all under government regulation, with 1,344 miles owned and operated by the government. These roads are capitalized for \$57,706 and bonded for \$10,794 per mile, against an average in the United States of \$30,719 of stock and \$32,494 of bonds, per mile. The gross earnings per mile in Japan are \$12,780 against \$9,301 here, while the net earnings per mile are \$6,727 in Japan and only \$2,887 in this country.

Owing to the cheapness of labor Japanese roads can operate for 47.3 per cent of earnings; the average cost in the United States is 68.96 per cent of earnings.

not be budged. Divers were sent down to puncture the vessel's sides and she was loaded with dynamite in five different places. The explosion that followed blew her into thousands of fragments, sending the water 50 ft. into the air and affording vast enjoyment to the thousands of spectators who crowded the Dearborn and Clark street bridges. The explosion took place in one of the busiest districts, lined on either side with tall buildings, but apparently did no harm.

There were produced in the United States during 1904 a total of 117,063,421 bbl. of crude petroleum, valued at \$101,170,466, or an average of 86.4 cents per barrel.

WRECK OF THE 18-HOUR RACER

Accident Caused by a Switch--Was It Maliciously Thrown--Or Was It "Sprung" by the Wheels of the Locomotive?

Before the 18-hour racers had scarcely been inaugurated the terrible disaster on the Lake Shore concentrated the attention of the public on the undertaking. The Lake Shore route is 56 miles longer between Chicago and New York than the Pennsylvania, but the extra distance is probably fully offset by its easier grades and freedom from curves incident to the mountains of Pennsylvania.

The distance to be covered is 960.6 miles via Lake Shore, requiring an average speed of 53.66 miles per hour; and 904 miles, or an average of 50.9 miles for the Pennsylvania, for an 18-hour run. But out of this must come several stops and time lost on heavy grades, hence the actual running must average practically 60 miles an hour. But 60 miles an hour is nothing new, and is exceeded every day in the year on many roads for short spurts, and not infrequently over an entire division. The 10 per cent in time saved over the 20-hour run would seem to increase the risk in at least some degree: a man walking is less apt to stumble than one running as fast as he can.



STANDARD MAIN LINE LOW STAND SWITCH STAND: To change the switch it is necessary to raise the handle or lever from its present vertical position to a horizontal position before it can be moved to the left, which action shifts the switch-points. The lever is then pushed down until it occupies the notch shown, when the lever can be locked with a padlock, and the switch-points held firmly.

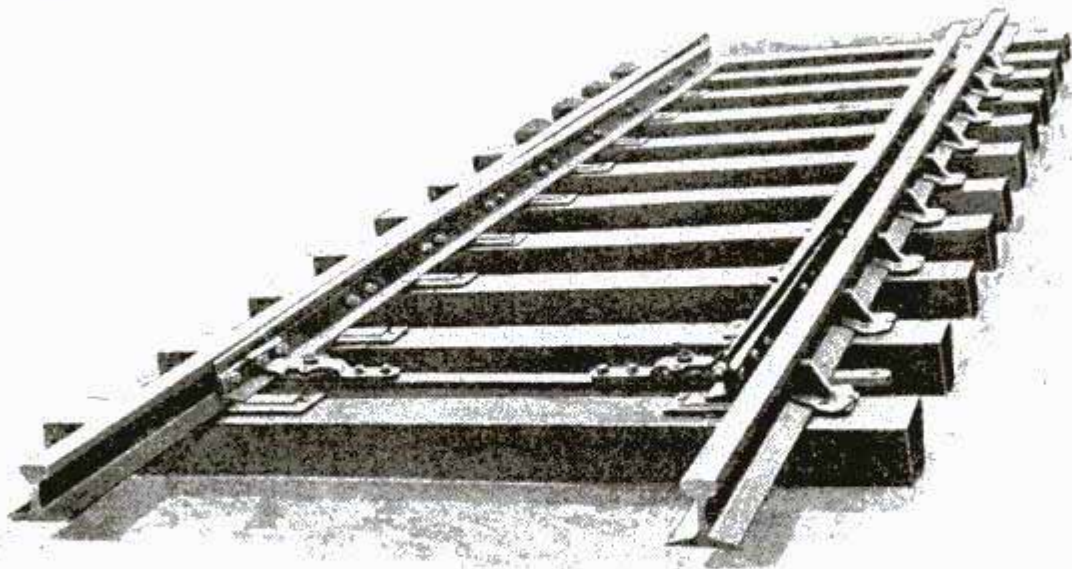

STANDARD SPLIT SWITCH used on high speed main lines. On a double track road this would be called a "facing-point" switch if trains moved from left to right of the illustration. It was such a switch that side-tracked the flier and caused the wreck.



Wreck of the Lake Shore Flier, from Photograph taken the morning after the accident. Note position of Locomotive, which has completely turned around.

In its issue previous to the accident the *Railway Age* said: "Looking at the problem as an operating possibility, the principal question is one of organization, or, perhaps, it should be said, of organization and facilities. * * The possibility is dependent partly upon easy grades and light curvature, but more upon superior facilities, excellent administration to the minutest details, and esprit du corps. * * The alertness to save seconds that characterizes the operations of these 18-hour fliers puts to shame the sleepy dillydallying at way stations and junction points of the train service generally on most lines * * And it may be remarked that, if an accident shall happen to one of the 'fliers,' it will be charged popularly to the high speed, even if that may have nothing to do with the case."

The real cause of the accident may never be known to the general public. It may be the switch was maliciously turned; it is possible it was left open through carelessness, and not a few operating railroad men incline to the belief that one of the pilot

wheels spread the switch. As any one knows who has ever rode in the cab, a locomotive at high speed has two motions in addition to that of advancing. There is the rolling motion from side to side and, at frequent intervals, depending upon the condition of the track, a pitch like a boat at sea. This is caused by passing from a solid road bed to a less yielding one, or by passing over a joint in which the end of one rail is slightly higher than that of the other. This

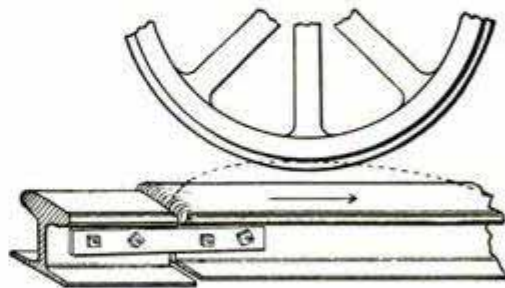

causes the wheels to follow a parabolic curve, which is shown in an exaggerated degree in the illustration. The flange of the wheel when in good condition is only $1\frac{1}{4}$

in. deep by $\frac{1}{4}$ in. thick, and if at the moment of making the "jump" there should also occur the roll or oscillating motion it is easily understood how the wedge-like flange might fail to come down inside the rail, but instead, fall on the top, or head of the rail. If, again, this should happen exactly at the moment of going on to a point switch, it is not difficult to comprehend what would be almost sure to happen.

Some two-track roads are eliminating in every possible case, switches in which the point is toward the oncoming train, and are using only a run-off switch. This, of course, necessitates a train passing the switch and then backing down to take the side track, but it provides a switch that is practically just as safe as main line.

COLORED WOOD FOR FURNITURE

Colored woods are now used for furniture, panels, doors, and for fitting ships and tramcars. In 1901 an Austrian discovered a method of coloring the wood when

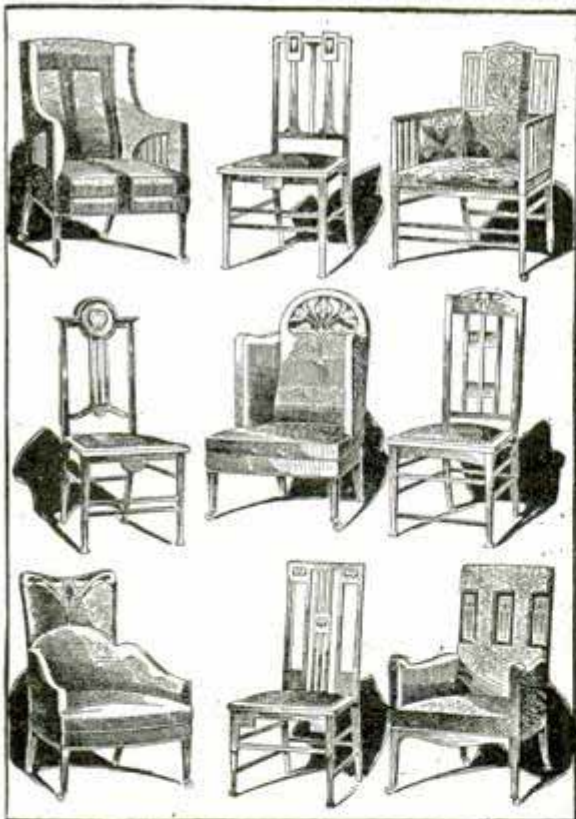

New Styles in Colored Chairs

fresh. The tree, having been cut while the sap is in action, is colored by forcing the dye, under heavy pressure, into the wood until it replaces the sap. Lengths of 13 ft. can be colored at one time. Beech, birch, alder, maple, elm and basswood take the

colors best and the gay colors look best when polished. The amount of waste makes the price comparatively high.

WIRELESS ON MOVING TRAINS

Interesting and successful experiments are being made by the Alton road in sending and receiving wireless messages by the De Forest system from its passenger trains between Chicago and St. Louis.

Signals were very weak while crossing the Merchant's Bridge over the Mississippi river on account of interference of the steel trusses, but where the track runs along the river the signals increased in strength remarkably. Another phenomenon was that better results were obtained when the train was at right angles to the sending station. Several trains will immediately be equipped for communication with stations now located at Chicago, Springfield and St. Louis.

LOCATING FISH BY TELEPHONE

A microphone enclosed in a hermetically sealed steel box, towed overboard and connected with a telephone on a ship, is the device by which a Norwegian proposes to be apprised of the presence of fish and of their number and kind. Herrings or small fish in large numbers make a whistling sound, codfish a howling noise and the microphone is expected to gather and transmit these sounds.

WATER POWER FOR ELECTRIC ENERGY

The amount of water power utilized has been estimated to be 1,500,000 horsepower in round numbers. The United States uses the largest amount, mainly on account of the employment of the power of Niagara Falls, which also secures second place to Canada. In round numbers in the United States about 550,000 horsepower of electric energy is derived from water power; in Canada, 250,000; in Italy about 200,000; in France, 160,000; in Switzerland, 135,000; in Germany, 81,000; in Sweden, 71,000, and in other countries lesser amounts. As these statistics are undoubtedly incomplete, the aggregate water power utilized for electric energy in the world is probably 2,000,000 horsepower, which is about twice the steam power used in England and Ireland combined.

SUBMARINE SOUND SIGNALING

**Vessels Warned Against Disaster--Sounds Originating Miles Away Received
--May Become Important in Warfare**

Water, ever invariable in density, has been found to be the most trustworthy medium for conveying sound signals to ships in danger of going ashore or of colliding with other vessels in a fog. Air signals, experimented with and used for so long, are unreliable, because the density of the air varies, and the price of failure is too great for risk. Sound travels through water without divergence and with four times the velocity that it does in air. The result of this discovery, which was made by Professor Lucien I. Blake, now Professor of Physics in Kansas University, is a system by which a ship can locate a bell-buoy or a vessel many knots distant, the latter by means of the sound made by its screws.

Mr. A. J. Mundy, of Boston, Mass., while experimenting, discovered that if a tumbler filled with a solution were placed inside and against an empty iron kettle floating in a tank of water, the bell sound in the water of the tank could be readily taken out of the solution in the tumbler by means of a

the direction of the sounds could not be determined in this way. In the system as it is now perfected and installed on many vessels, two tanks filled with a solution of greater density than sea water are attached

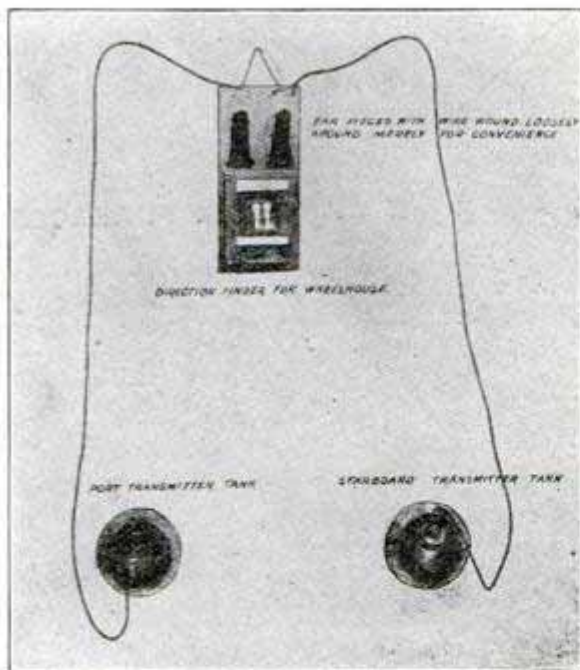

Plan of Signaling System

microphone immersed in it, says the Shipping World, London. Hitherto the mistake of trying to collect the sounds by towing the apparatus overboard had been made, but

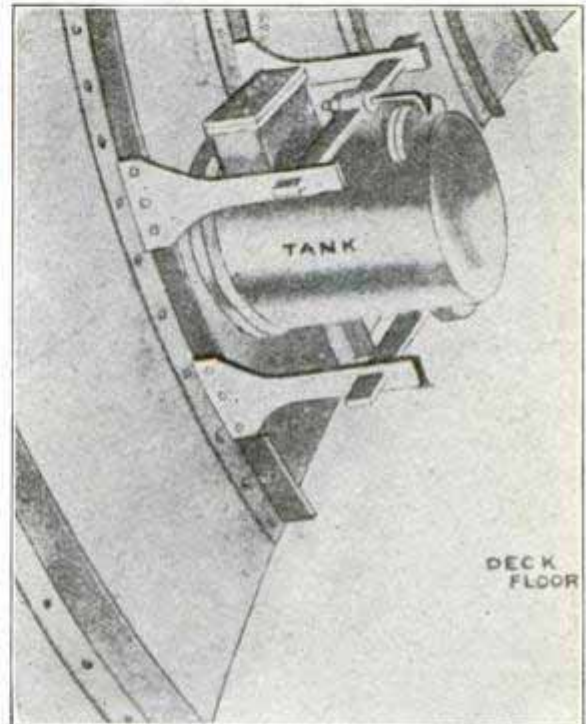

Tank Enclosing Microphone

to the inside skin of a vessel below the waterline, one being placed at certain fixed points aft and the other at certain fixed points above the keel. A microphone enclosed in a suspended watertight case is wholly immersed in the solution in the tank. One tank transmits the sounds it collects to the receivers in the pilot house, and the microphones of both tanks are connected by wires to the receiver in the wheel house. The bell sound on the port side can be compared with that on the starboard side by merely turning a switch and thus the source of danger can be immediately located. Officers on ships using this system are able to locate a submarine bell within one-eighth of a point.

The transmitters are adapted to receive sounds of high pitch, as it was determined by experiment in the open ocean that a bell with a lip or "sound bowl" several inches

thick and with a high musical note, gave the best carrying note in the water. A 3,000-lb. bell on the end of a 1,500-ft. cable, 60 ft. from the sea surface, and 50 ft. above the floor of the ocean was kept in operation in an exposed position on the Atlantic coast for one year in these tests. A very small

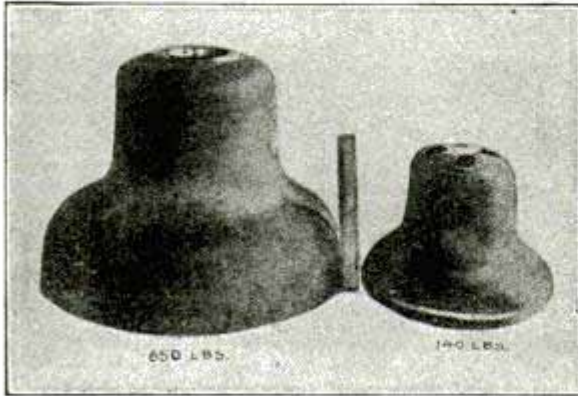

Type of Bells Used

bell of this kind could be heard 16 knots away. With the arrangement described, the microphones gather submarine bell notes and sounds of steamer screws so that they can be distinguished from other sounds.

Some of the largest and swiftest ocean steamers are equipped with the system; the United States navy has given it great attention. Experiments in locating submarine and torpedo boats by this means were made at Newport. These vessels could be heard for a long distance, and it is possible that the system will become important in resisting submarine attacks in warfare. Two bells on the Nova Scotia coast can be heard at a distance of five miles and the Canadian department of marine has contracted for the installation of the receiving apparatus on thirteen vessels.

JAPANESE TELEGRAPH WITH FIGURES

As the Japanese have no alphabet, every word in their written language being represented by its own character, they have contrived a unique system for use in telegraphy. The government has compiled a dictionary of 10,000 words commonly used and to each word is allotted a figure from one up to 9,999. The telegraph operator assigns the proper figure to each word of a message to be sent and then transmits the figures by the Morse code. At the other end of the line the message is translated by the aid of one of the government dictionaries.

KNOTS USED IN WEAVING

In manufacturing cloth, the yarn is most liable to break when it is being wound from any of its preliminary forms on to warpers' bobbins, says Technics, London. Fig. 1 shows the winder's or spooler's knot which is used to tie the threads in these instances. The knot is shown before tightening. The knots are an important factor in the quality of the cloth and sometimes the winders are paid a higher rate to use the weaver's knot shown at Fig. 2. This knot is very secure and after it is tied the ends are clipped short, making a neater appearance.

Sometimes a mechanical knoter (Fig. 3) is used. This consists of a piece of steel wire, one end of which forms a hook that is sharpened on the inside to form a cutting edge. The wire is bent so as to bring the hooked and straight ends together and is fixed in a handle of wood or has one of white metal moulded upon it. The device



Fig. 1



Fig. 2

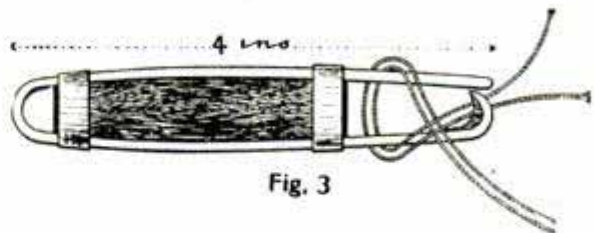

Fig. 3

does not tie the knot and cut off the ends automatically, but is convenient as a hand-tool for the operative and helps him keep the short tail-ends of a uniform length.

A remarkable gas well has been discovered at Yamachiche, Quebec, it is reported. The boring had reached a depth of 230 ft. when a flow of gas, salt water, sand and rocks shot into the air to a height of 200 ft., forcing drill, derricks and trappings out of the well. Work on the well was stopped temporarily.

MOTOR POLICE PATROL WAGON

Police departments are getting the motor fever, and already several patrol wagons are in service which are motor propelled. The illustration shows a wagon which the Motor Age says weighs 4,500 pounds and has a low body with heavy brass railing on either side and a broad rear step, the entrance being from the rear. The operator's seat occupies but a small portion of the vehicle, leaving practically three-quarters of the body accommodation for carrying purposes. All operating devices are closely centered around the operator. In front of him is the inclining steering wheel

HOW AUTOS RAISE THE DUST

Largely Due to the Form of Construction of the Car Body

It appears that motor cars abroad are no better behaved in the matter of raising dust, than with us. Here it is simply declared a nuisance; there the cause has been made a scientific study, the results of which are published in the London Engineer, from which we condense the following:

If air were a perfect gas there would be little or no dust. Nothing would remain suspended in the atmosphere that

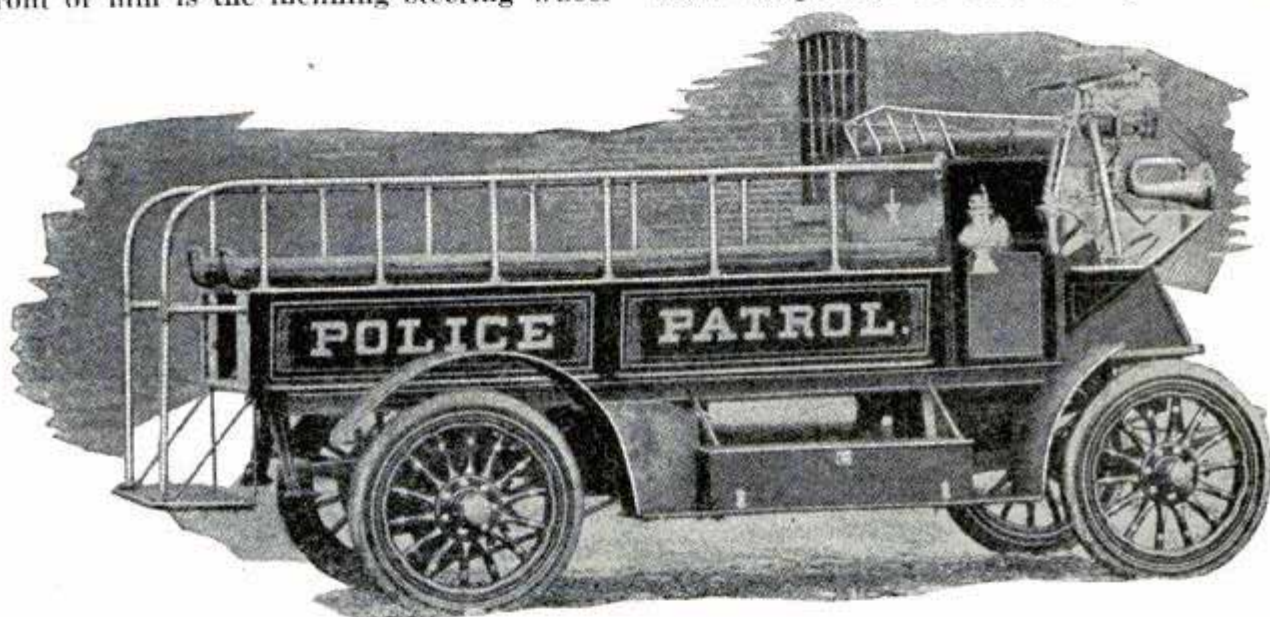

"This Vehicle Accommodates Twenty-Four Men"

column, at his right the change speed and emergency brake levers, at his left a 9-in. reflector searchlight with generator and pedals in the footboard. The vehicle accommodates 24 men, 16 in the main body on the side seat, 2 on the front seat beside the driver, 2 on the rear step and 2 on the running board at each side. On the sides are large lockers for carrying such necessities as stretchers, medicine chest, coats and blankets.

Ten miles of the Pittsburg, Bessemer & Lake Erie R. R. will be laid with steel ties in a test of their value in comparison with wooden ties. The road has ordered 2,100 tons of the ties.

Berlin's telephone system has 60,683 subscribers and connections, 15,000 of which are branch connections. It is said to be the largest system in the world.

had a greater specific weight than air. Just as a feather and a sovereign fall at the same velocity through a vacuum, so in frictionless air the dust raised from a road would return instantly to the ground. Furthermore it is not clear that any dust could be raised at all. In dealing with the question at issue, we have first to consider the effect of a vehicle on the air, and then the effect of the air on the dust.

Let us suppose that a fan made like a paddle-wheel of a steamer, is caused to revolve high above the surface of a dusty road; no effect will be produced. Let, now, the fan axis be gradually lowered, and it will be seen that as it approaches the road surface it will begin to raise the dust, and the nearer it is to the road the thicker will be the dust cloud. If for the fan we substitute a board supported at each end on wheels running on a gantry over the road, it will be found that the board will

raise the dust in front of it, and that this dust will be dragged after it in a cloud by the eddy action of the air following the moving board. The front of the column of air set in horizontal movement is much larger than the board. Many of our readers have, no doubt, seen Professor Boys' wonderful photographs of a bullet in flight, and will remember that the projectile carries with it a volume of air apparently clinging to it, which passes through the atmosphere and sets some of it in motion at a comparatively slow speed. Every object moving through the atmosphere sets up currents in it—for the most part by induction due to the friction of the molecules on each other, or to what is known, in other words, as the viscosity of the gas. All this may appear very elementary, but it is constantly forgotten; and whether it is or not, the facts seem to be usually disregarded by the designers of motor cars. When they have provided what are known as torpedo heads for racing cars they appear to think that they have done everything.

Many persons suppose that a current of air runs like a river under a car in the direction opposite to that in which it is proceeding; when the car is running, wind is felt "blowing" on the face, and it is taken for granted that it is blowing all round the car. Of course it is doing nothing of the kind, unless the car is proceeding against a head wind. We are assuming, however, that the day is quite calm, and the speed, say, twenty miles an hour; then the subjective or physiological effect is the same as though the motorist stood still and the wind blew. There is in effect no rush of air backwards under the car to raise the dust. In reality there is a rush of air forwards, or in the same direction as that in which the car is moving, and this is, apart from the wheels, the principal dust-raising factor. Let it be kept constantly in mind that if air were visible we should see the motor car accompanied and surrounded by what, for want of a better term, we may call a nebula. The volume and the velocity of the nebula augments with that of the car in some at present unknown ratio. There is reason to believe that once a certain speed is reached, there is no further augmentation in volume. But the fact has no interest for the motor car builder, for the critical speed is never reached on a highway.

The first part of the problem set before the builder is to ascertain what form the

vehicle should have that will give the minimum volume and velocity to the body of air traveling with it. Probably a parabolic cylinder of some kind would be the best; but no good purpose will be served by basing deductions on the performance of forms which cannot be given to motor cars. Again, it is not clear that the upper portion of a car has any great effect, for the same reason that the rotating fan mentioned above will not much disturb dust while some feet over it. It is the lower part of the car—the chassis, in fact—on which attention may be concentrated with most profit; and so far it may be taken as proved that the higher the bottom of the car is above the road, and the smoother the surface, the less will be the dust-raising power of the car. Several months ago the Automobile Club undertook and carried out a series of interesting experiments on a specially prepared track at the Crystal Palace. Stive or mill dust was laid down on a track, and cars of various forms were run over this track at various speeds, and the result photographed. The broad conclusion was that cars with flat, smooth bottoms nearer to the ground at the front than at the back raised very little dust. The placing of a flat leather sheet under a chassis converted a very bad car into a very good one as far as dust was concerned. The Crystal Palace experiments went to show that a casing further from the ground at the back than the front gives

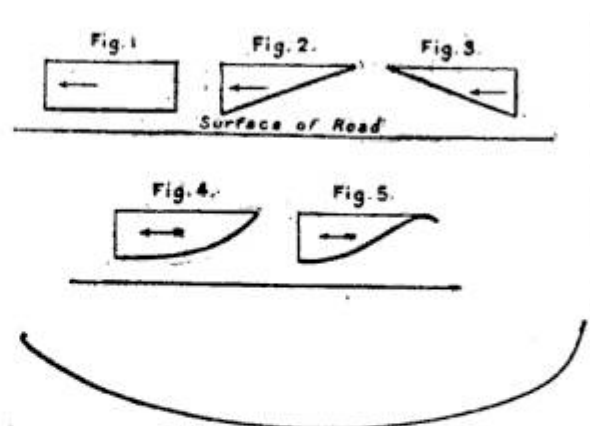

the best results. Figs. 1, 2, and 3 show three forms of casing under a car moving in the direction of the arrow. Fig. 2 is the best and Fig. 3 the worst. It is not, however, impossible that still better results would be obtained by making the lower surface in Fig. 2 curved as in Fig. 4, as being less likely to maintain the "drag" on the air which does the mischief.

THE GAS ENGINE AND NAVIGATION

**Engines Up to One Thousand Horsepower Now Practical in Marine Service---
Greater Speed Gained---Economy of Space---Small Expense
---High Efficiency Attained**

The use of the gas engine in navigation has, within the present year, become so promising that several prominent authorities, among them Dr. Alfred Gradenwitz of

of marine service, made by Herr Emil Capitaine, of Frankfort, Germany. The result is a plant fitted in every way to compete with the marine steam engine up to

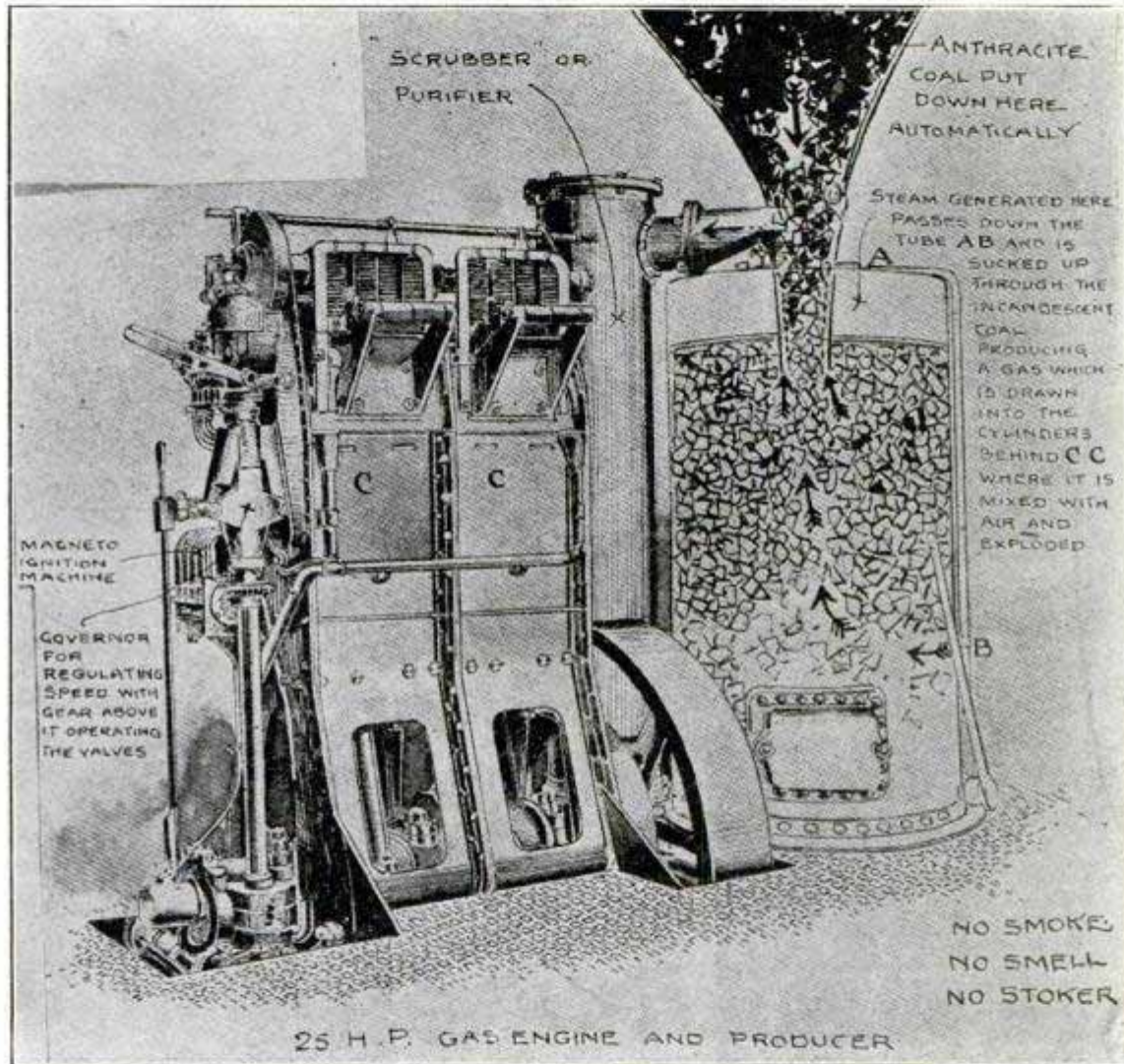

Fig. 1. Herr Emil Capitaine's Plant

Berlin, predicts that in time river traffic, with all its old life and bustle, will be resumed. That the river towns that fell into an hundred years' sleep when the steam railways began to thread the continent, will reawaken and be claimed by the powerful Prince of Commerce and that the waterways will become the formidable competitors of the railways.

This significant promise has sprung to life by an efficient adaptation of the gas engine and producer to the peculiar requirements

outputs of 1,000 brake horsepower, or, in case of twin screw, 2,000 electric horsepower, at a cost of about 2 cents per running hour for a 10-hp. plant.

Of Herr Capitaine's plant the producer gas installation is most important. This consists of a large drum (Fig. 1) lined with firebrick to a depth of four feet. In the space above this drum is a water reservoir. Coal is fed in at the top of the drum, automatically, until the space within is entirely filled. The fire is then started

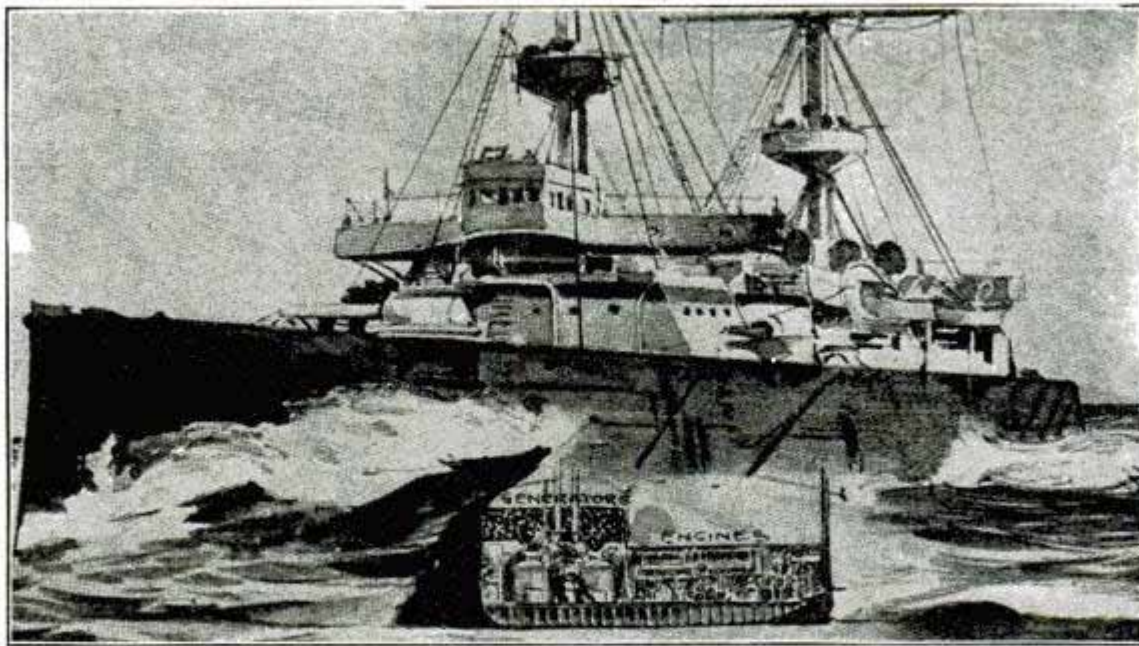

Fig. 2. Proposed Gas Engine Installation for Warships

and steam raised in the reservoir, passes down tube A B, Fig. 1, and is directed on to the grate by means of a blowpipe; simultaneously a current of air is injected. The steam and air strike a ring of incandescent coal that has formed around the edge of the dished plate that forms the grate. This plate is a little below the brick-lined drum, and its height is regulated by a rack and pinion worked by a lever mounted on a quadrant. The gas thus formed is of such high temperature that it is necessary for it to pass through a cooler and then a scrubber to clean it of any foreign particles before passing on to the motor for use as fuel. The cooler through which the gas passes consists of a drum of small diameter, at the top of which the gas passes round a flat cooling coil through which a spray of water is passed.

The gas is purified by a jet of water and then, clean and cooled, passes through baffles at the bottom of the drum and is conveyed to a centrifugal drier and is then ready for use in the motor.

The body of the motor used in Herr Capitaine's plant is of sheet iron, in order to obtain the minimum weight with maximum strength. A two-cycle 30-hp. engine and gas generator of this type occupies a space $7\frac{1}{2}$ ft. long by $3\frac{1}{2}$ ft. wide by $3\frac{1}{2}$ ft. high and weighs two and three-fourths tons. The cylinders are 8.27 in. in diameter, stroke 11.02 in., normal speed 200 r. p. m. The motor is started by compressed air. A four-cycle, 600 hp. plant is being installed on a large commercial craft for

demonstration purposes. Herr Capitaine has a launch equipped with one of these engines, also.

It is said to be improbable that a higher efficiency than 16 per cent will ever be obtained with marine steam engines (reciprocating or turbines). The very bulk of the coal necessarily carried in steam navigation imposes large dimensions in vessels. The radius of action of a warship would be doubled in value if only one-half the amount of coal usually carried would suffice, declares Dr. Gradenwitz. A perfect utilization of fuel is hardly to be overestimated. The small quantity of fuel required for the gas producer and the high efficiency obtained brings the new gas plant the nearest to the ideal for the conditions of anything yet tried. And, although Herr Capitaine's plant is adapted only to vessels requiring up to 1,000 hp. because of greater stroke and larger reciprocating masses, such as piston and connecting rods, required, the foundation is laid and the question now lies only in adapting these parts to work in less space. Anthracite coal must be used for the gas engine, it is true, but the amount required is so small, that the operating expense is materially less than in a steam engine of equivalent horsepower; the speed it is possible to attain with the gas engine is considerably higher and in its present development the plant is admirably adapted to the requirements of tugs, barges and large sailing vessels, meaning a saving in millions of dollars of coal.

ELECTRIC TRAIN BULLETINS

An ingenious electric train bulletin has been installed by the Chicago & Alton Railway Co. in a number of its stations and

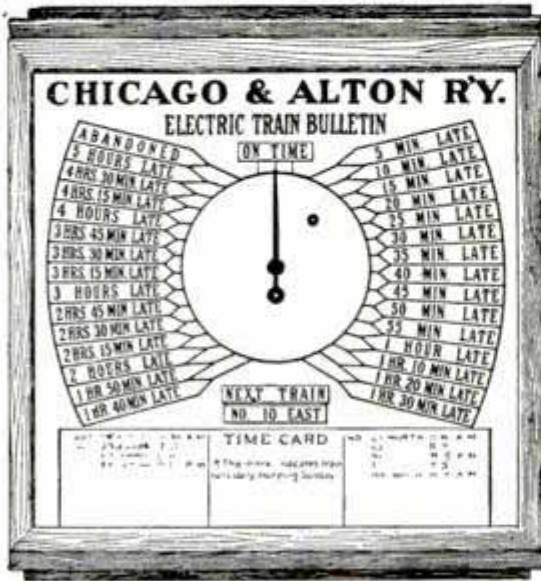

in some of the principal hotels in cities and towns through which its trains run. The device resembles a clock in appearance, a hand moves on a dial and indicates whether the train is on time, or if not, how many hours or minutes it is late. All these bulletins in one town act simultaneously and indicate the same fact. The operator at the station controls them all, using a device similar to a telegraph instrument controlled by a telegraph key.

NEW TYPE FREIGHT CAR WHEEL

This wheel is called the "Bracket Arch" car wheel, uses a single web which extends inward just back of the flange, and crossing outward meets the hub at the outward end. There are numerous reinforcing ribs extending from the hub and from the tread to this web. There is a large

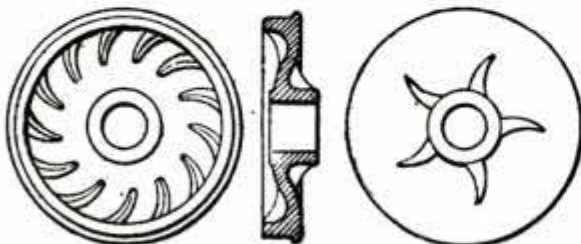

"Bracket Arch" Car Wheel

amount of metal massed just back of the flange and the throat of the wheel, which it is said will permit a much more rapid dissipation of the heat caused by the friction of the brake shoes, and also tends to largely increase the strength of the flange, a point in which there is evidently need of improvement. Another feature of this design is that by the use of a single web it is possible to inspect the wheel more thoroughly at the hub than is possible with the usual double web.

The Railway Review says: "A wheel of this design takes but half the time and pouring that a double-plate wheel requires, which presents the possibility of a much better chill."

AUTO SPRING TO REDUCE SHOCK

A French concern has brought out a new spring which is said to greatly reduce the shock produced by a heavy automobile passing over an obstacle or along rough roads. The Motor News says the device consists of a short two-leaf spring of pe-

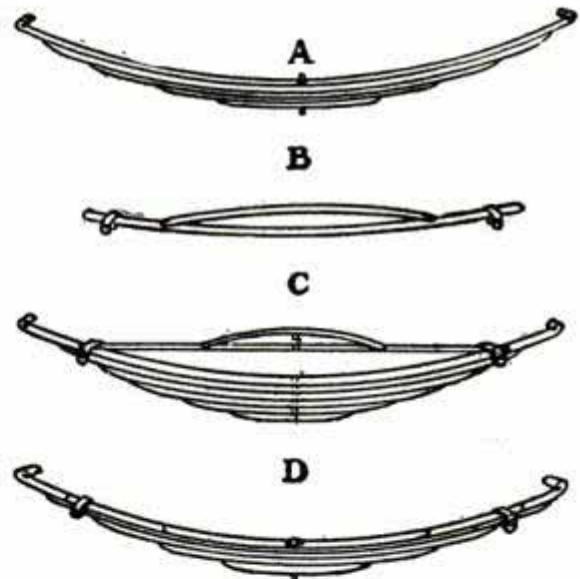

FRENCH SUPPLEMENTAL SPRING LEAF.

A, Main spring without damper spring. B, Damper spring alone. C, Damper spring fitted to main spring but not drawn down. D, Damper spring drawn into place on main spring.

culiar form clipped to the concave side of the regular semi-elliptic spring so that the auxiliary spring exerts its effort in a direction opposite to that of the main spring, thus checking the upward thrust of the latter after sudden and violent compression occurs.

THREE HUNDRED SUN POWER

Medical Apparatus Which Concentrates the Sun's Rays Without Producing Heat

The virtue of pure, unadulterated sunlight is as old as the first place upon which the sun ever shone, and medical experts in these days are using various light treat-

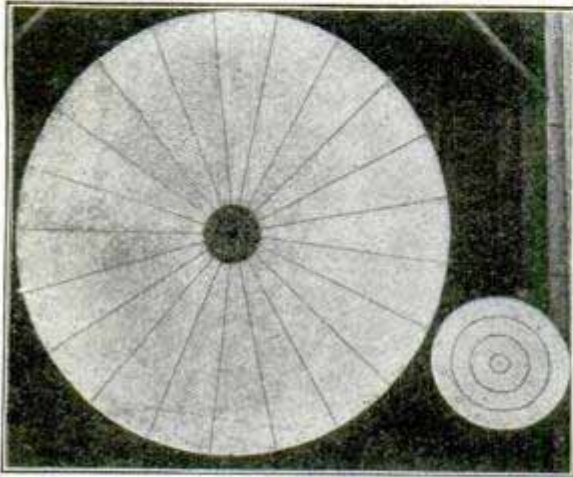

Mirrors for Concentrating Light

ments for numerous ailments with constantly increasing success. Dr. J. W. Kime, in the *Journal of the American Medical Association*, gives an interesting description of his latest apparatus for concentrating a large area of sunlight upon a small field, but without burning. The doctor says:

During the past six years in which I have made use of light in the treatment of tuberculosis in its various forms, I have constantly felt the need of a much more intense light than any that has yet been produced.

I believe that it is impossible to obtain a light from any source, except the sun, that is sufficiently powerful to accomplish

what we desire in this direction. The electric arc light is exceedingly limited, but, with the sun as our source of supply, the amount of light is unlimited, and that which we may utilize depends wholly on the size and construction of the apparatus used to gather up the light.

The illustration shows the mirror which I now use and the relative proportion of one now nearing completion. The smaller is three feet in diameter and contains an area of seven square feet, while the larger has a diameter of ten feet and contains an area of 78 square feet. It is so constructed that all the light falling on the entire surface is concentrated on an area of one-fourth of one square foot. In this manner, sunlight is piled up to an intensity 300 times that of ordinary sunshine.

Such a light would ordinarily be accompanied by heat of corresponding intensity. Provision has here been made for the absorption of this heat, leaving the light in its full strength by passing the concentrated sunlight through 12 ins. of cold water which is flowing through a cooling tank with plate-glass sides.

AUTO DRAWS HORSE

In the earlier days of automobiles it was no unusual sight to see an auto come limping back home drawn by a team of horses. The *Automobile* tells of a recent incident in Ohio where a farmer had a horse die while drawing his wagon to market. The farmer, desiring to take the dead horse home, had with help from sympathetic bystanders, loaded the animal into the wagon, just as an auto came along. The owner, amused at the unusual occurrence, offered to give the farmer a tow home, which was accepted.



The Horseless Carriage Taking the Horse Home

THE STRINGER TYPE COMPOSING AND CASTING MACHINE

An English inventor named Gilbert-Stringer is putting on the market a machine quite similar to the present linotype, but which casts each letter separately. The principal advantage over the full line slug is that in corrections only one letter has to be inserted, and the time occupied in making an entire slug is saved. The improvement can be adapted to the linotype or monotype machines.

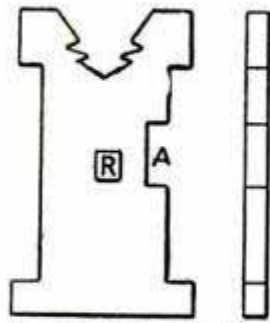

Fig. 1. Matrix

The same keyboard is used for bringing down the matrices which are assembled loosely in the composing box. The die is made on one side of the matrix instead of in the edge as with the linotype machine. The thickness of the body of the type to be cast is determined by a notch which is shown at A in Fig. 1. Spacing and justification is accomplished by means of wedges. After justification the complete line of matrices and wedges are moved to the left where the matrices one at a time are advanced to the mould. In Fig. 2 sev-

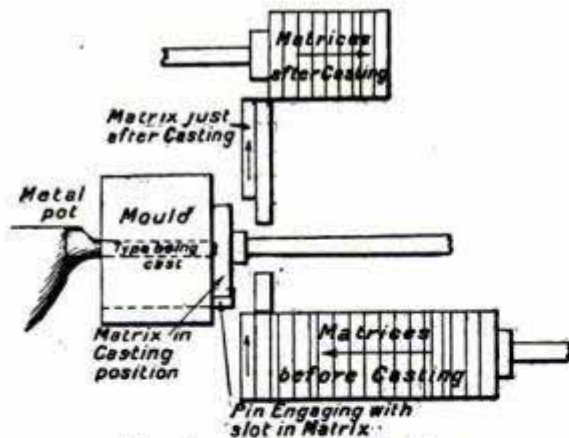
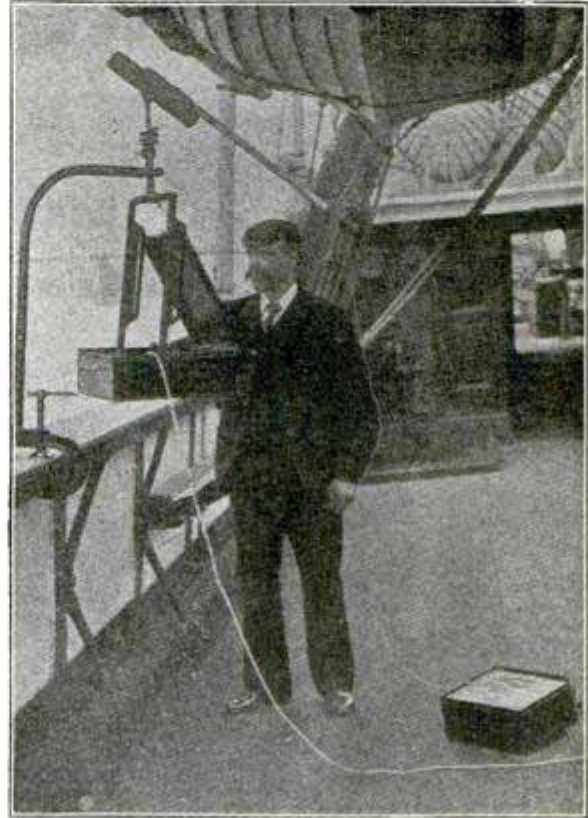

Fig. 2. Process of Casting

eral matrices have passed the mould, one matrix is in casting position and the remainder of the line are ready to come forward one at a time. As fast as cast each type letter is laid in its place in the line in the same order as the matrices were assembled, and the completed line automatically transferred to a galley. As high as 12,000 types have been cast in one hour, but 6,000 to 7,000 is a good working average. The mould is water cooled and can be touched by the hand without discomfort, at any time.

IMPROVED ROCKET LIFE LINE

An English inventor gave an exhibition last month to naval officers of an improved rocket-firing gear. By this device the rocket can be accurately aimed, and although a short stick is used, the demon-



Can Be Accurately Aimed

stration showed some remarkable shots. The line is laid in a metal box and so "flaked" that it cannot foul or kink. It is proposed to have the rocket-firing device carried on all vessels, as frequently when a wreck occurs with the wind off shore the life saving crew have great difficulty in shooting a line out to the wreck. The illustration is from the Shipping World, London.

USE OF CONNING TOWERS ON WARSHIPS DOOMED

The use of the conning tower as the center of control on United States warships will probably be discontinued. The Japs have rendered Russian vessels unmanageable by concentrating a heavy fire on the conning towers. An armor-protected space lower in the ship's structure may be substituted. The change will not only be made in new battleships to be built, but ships now in commission will be altered in this respect.

CARGOES UNLOAD THEMSELVES

**System Involves Lifting Vessel Out of Water Bodily
---Cheap and Speedy**

A London firm has something new in systems for unloading bulk cargoes from vessels. The firm proposes lifting the vessel bodily out of the water on to a pontoon by electrically driven pumps, then through

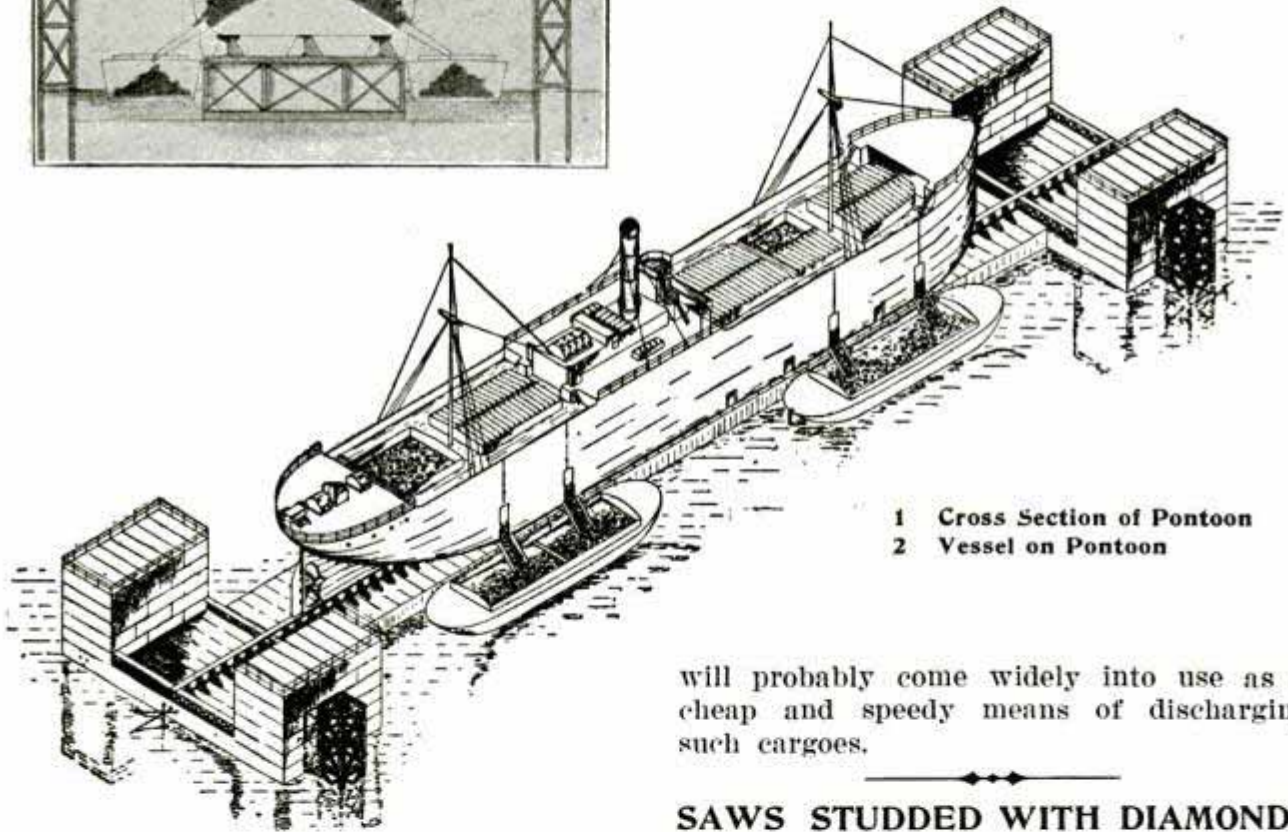
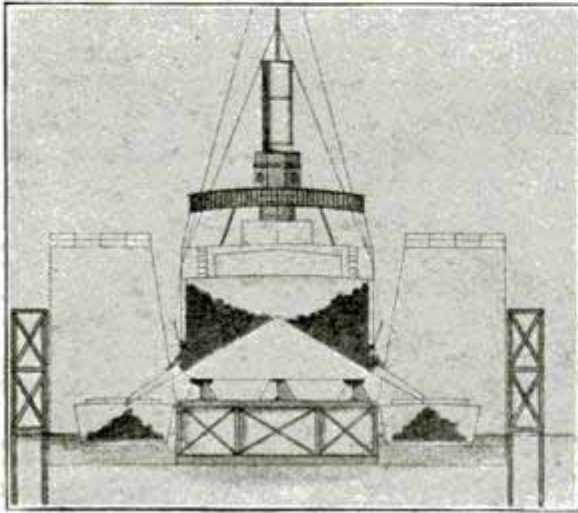

1 Cross Section of Pontoon
2 Vessel on Pontoon

openings in the sides of the vessel allowing the coal or ore to spout out by gravitation into barges drawn up alongside. The lifting of the vessel, it is said, could be accomplished at little expense.

The system involves the use of cargo vessels of special design, having ballast tanks that slope downwards from the center of the hold, so that the cargo can fall by gravitation through the doors in the side, which are double to insure the safety of the vessel should one door become

damaged by contact with some submerged substance.

The body of the pontoon is of the width of the vessel to be discharged so that barges can lie close alongside, says the Shipping World. Arms at both ends and towers hold the vessel and pontoon stable during the whole process.

The great advantages of this system are said to be lessened cost of discharging the cargo and an important decrease in the time occupied. On the other hand, its one great disadvantage lies in the fact that there is no means of weighing the material discharged without taking up too much time. This is a serious drawback where the cargo is grain, but, as at many ports, ore and coal cargoes are not weighed, the intake weight, less one or two per cent being satisfactory to consignees, the system

will probably come widely into use as a cheap and speedy means of discharging such cargoes.

SAWS STUDDED WITH DIAMONDS

One of the saw manufacturers is turning out on a special order several saws which will cost \$1,000 each. These saws, which are circular, are for sawing stone, and instead of the usual teeth they are each fitted with 150 sockets into which is fastened a special blank or tooth which projects $\frac{1}{8}$ in. over the edge of the blade. In each tooth is fitted a black diamond. These diamonds are from the South African mines and cost \$6 each. The saws are from 60 to 75 in. diameter.

LARGEST FLOATING DOCK EVER BUILT

Lifting Power 20,000 Tons--To be Towed from Baltimore, Md., to Cavite, Philippine Islands--Distance 14,000 Miles

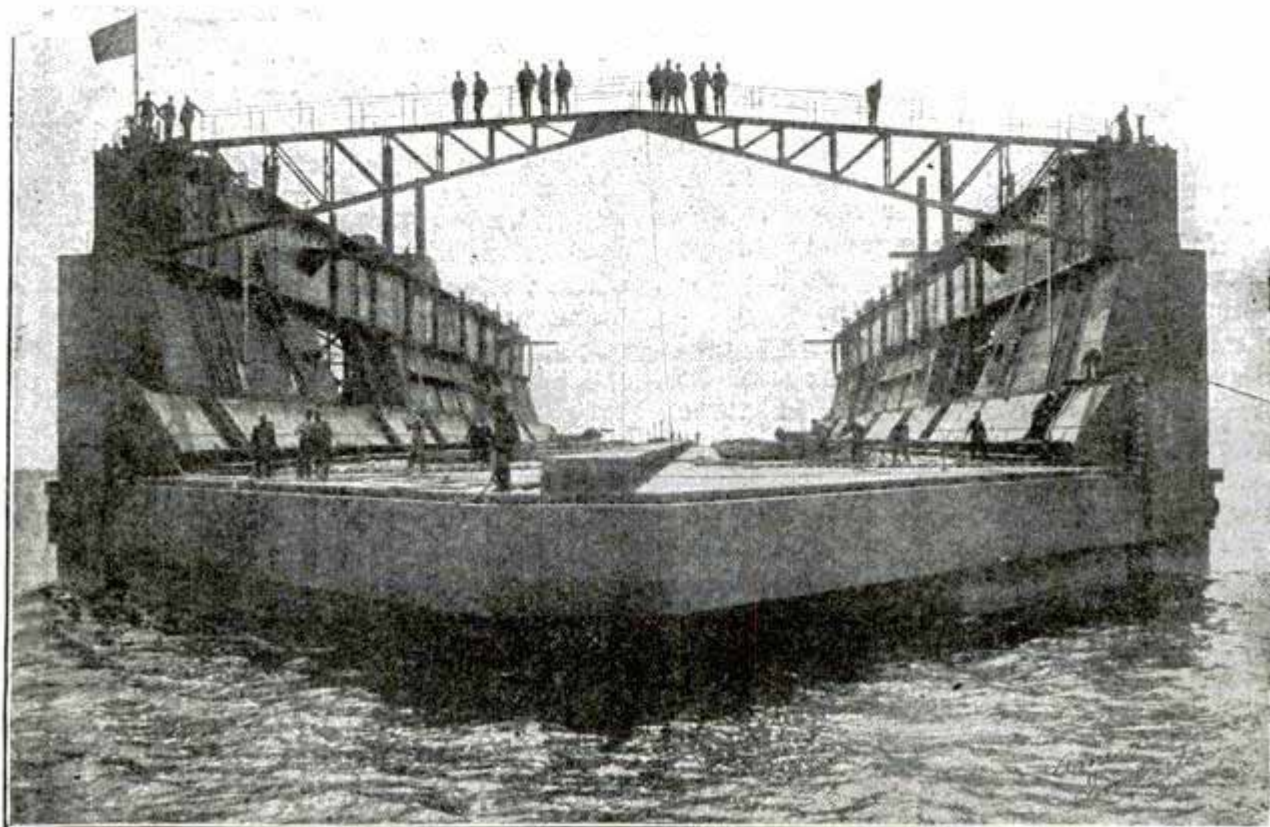

Courtesy of the American Inventor

The Cavite Dock. Now on its 14,000-Mile Voyage to the Philippines

The largest floating dry dock in the world, built by the government for use in the Philippine Islands, was recently floated and christened "Dewey" at Sparrow's Point, Md., and on June 9 the huge structure left Chesapeake Bay on its 14,000-mile voyage around Cape Horn and across the Pacific to Cavite, P. I. The journey will occupy at least three months, as the cumbersome dock can only be towed very slowly.

The dock is a complete navy yard which may be used for repairing a vessel when a thousand miles from land just as well as when it is located in a harbor. It is equipped with a machine shop fitted up for making all ordinary repairs, has an electric light plant and a water distilling apparatus capable of converting 2,500 gal. of salt water into fresh water for the boilers, daily. It also has permanent quarters for nine officers and twelve men. In construction it is made up of three sections, each complete in itself. The two end sections are arranged to slide under the center section when it is being docked. The bottom

of the dock is an enormous steel tank made of $1\frac{1}{2}$ -in. plates, divided into watertight compartments by transverse bulkheads strengthened by longitudinal frames. These compartments may be filled from openings in the hull, and the pumps that empty the compartments are located in the walls of the dock, where also are the quarters for officers and crew, the machine shop, the distilling apparatus and the electric light plant. The end docks may be used for tugs, torpedo boats and other small craft.

The Cavite dock is 525 ft. long, 134 ft. wide outside, and 100 ft. wide between its walls, which is the space allowed for docking large vessels. When floating at its lightest the dock draws $6\frac{1}{2}$ ft. and when submerged 30 ft. it requires a depth of 63 ft. The height of its side walls is $63\frac{1}{2}$ ft. and the average depth of the pontoons is $18\frac{1}{2}$ ft. Above all, it can lift 20,000 tons weight. It is estimated that fully equipped, its displacement, when submerged to the level of the pontoon deck will be 35,129 tons.

Suppose a 16,000-ton battleship is to be docked for repairs: First, the pontoon is

sunk by letting in water until the pontoon deck is far enough submerged to give a foot of water between it and the ship's keel. The vessel floats on to the dock with out striking, being carefully guided between the walls. Finally her speed is checked, engines reversed and she comes to a full stop. Big cables are run from the vessel to the stanchions of the dock.

So far, the dock has done no lifting—has evidenced no particular power—now comes the supreme moment: The three 24-in. pumps, used with the center section, each connected to a 225-hp. compound engine, are started up and begin pumping the water in great columns out of the pontoon. Air takes the place of the water pumped out, and so, foot by foot, the dock with its enormous burden is raised and in three and one-half hours, according to specifications, this part of the work is completed. When the repairs have been made, the valves in the pontoon are again opened, the structure submerged to the proper depth and the vessel floats out.

The quarters for the men are comfortably fitted up with all conveniences, even to marble bath tubs and shower baths. Revolving fans keep the air in the walls of the dock cool, for it will be in service in the tropics.

The repair shop contains tools and machines operated by compressed air, a swinging crane, and many modern devices, and is run by its own engine.

The dock is entirely the work of American engineers and 300 men have been engaged constantly in its construction, which required 11,000 tons of steel and 2,000,000 rivets. In painting it, 130 tons of red lead and linseed oil were used. The total cost approximated \$1,200,000. The great advantage of having such a powerful dock at our new possessions is obvious.

WHY STEEL FENCES RUST

Cinders, salt, coal, coal smoke and fumes from manure piles will rust steel fencing when it is piled where it can be acted upon by the acids from any of these things, says the American Fence Bulletin, and adds that what may be generally charged to deteriorated quality of steel today can be plausibly explained away in increased corrosive conditions of the country atmosphere. In the olden times wood, for nearly every purpose, was the fuel used; locomotives were few, and the rich soil did not require manuring.

Now plants and little industries crop out at all points, traction engines travel the country roads, many huge locomotives rush through the farmlands, and the soil must be enriched by artificial means. Soft coal is the fuel extensively used and, next to water, nothing is more injurious to iron and steel.

HOW MONEY TALKS

One Deep Bell and Rattle Costs a Dollar

Telephone companies with long distance connections are rapidly increasing the automatic pay-station boxes which are already found in so many depots and hotels. You step to the telephone, give your order and the operator at the exchange replies the

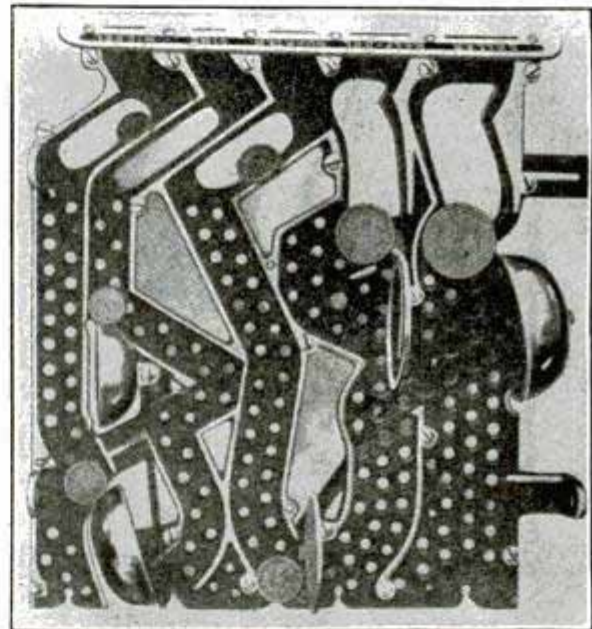

"Each Coin Strikes One or More Bells or Gongs"

charge will be \$1.30, for example. In front of you is an iron box with several slots, each slot marked for the coin it is intended to receive. To pay \$1.30 you drop a dollar in the dollar slot, a quarter in another and a nickel in another. Instantly the operator acknowledges the receipt of the full toll, and you are at liberty to talk for the agreed length of time.

How does the operator, blocks away, count your money? It is one of those things which are absurdly simple when you know how. As the coin passes down the slot it strikes one or more bells or gongs each having a different sound. A single bell means a nickel, two bells means a dime, one clock gong means a quarter, two clock gongs means a half dollar, and one deep bell and rattle means a dollar.

NEW FLOATING COAL DEPOT FOR BRITISH NAVY

**Can Load Two Big Warships at a Time==
Stores 12,000 Tons of Coal**

The first of a number of huge floating coal depots that are being constructed for the British navy was tested at Portsmouth, England, recently. The depot was tied up to the quay, which was supposed to represent the deck of a battleship and 3,000 tons of coal were delivered over the side and deposited in six hours, according to requirements. This, however, does not represent nearly the amount of work the big transporters on the depot can do. The deck of a battleship has many more obstructions than did the

machinery and the forward-end compartment is used for crew accommodations and stores, says the *Shipping World*, London.

The passageway made by the longitudinal bulkheads has numerous openings to the space under the hoppers, and it is from this place the bags of coal are hoisted. The coal is not shoveled, but flows into the bags, the hoppers being raised above the floor and having chutes for tapping coal from below.

The loading apparatus consists of twelve transporters carried on four traveling tow-

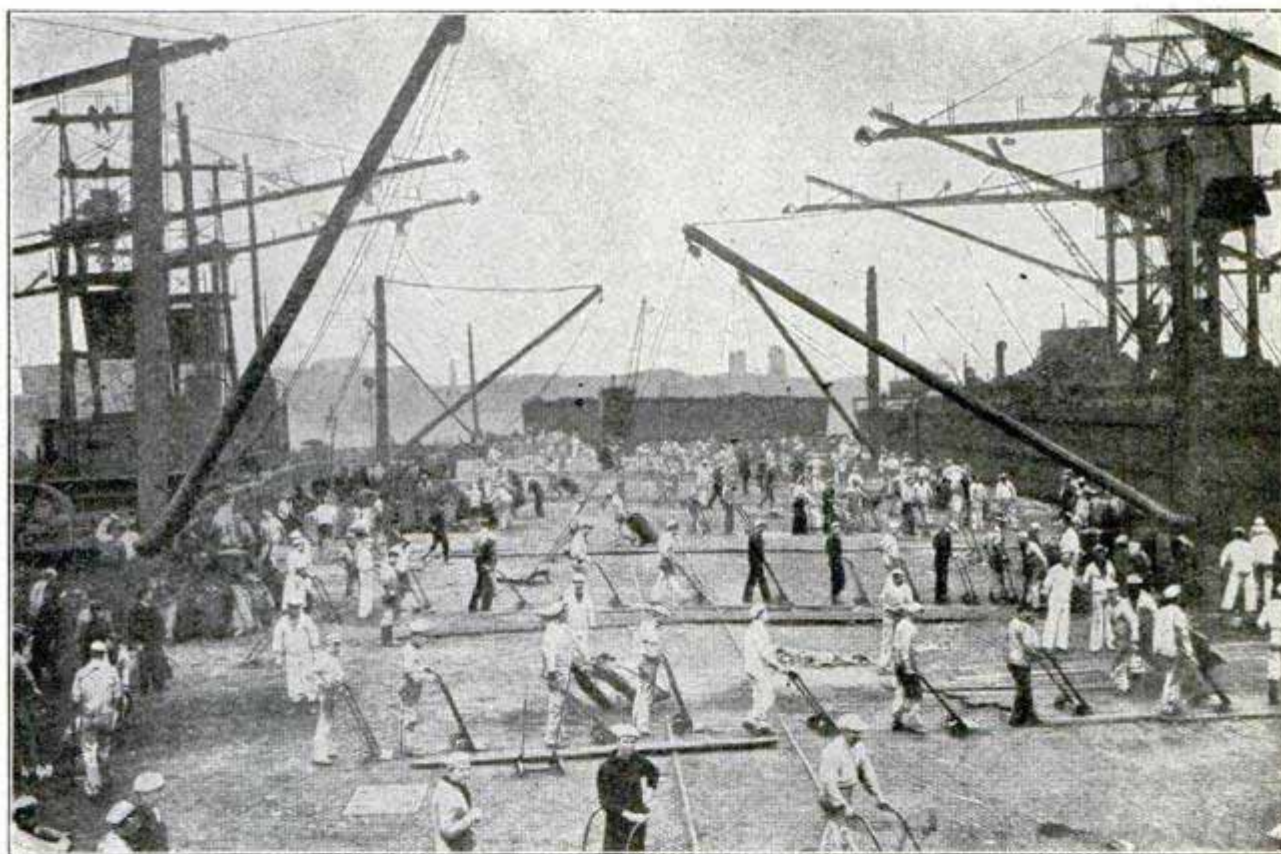

Testing the Handling Capacity of the Transporters on the Quay at Portsmouth

quay used in the test, but it is stated that the transporters can put 600 tons of coal in bags aboard a battleship per hour.

In construction the floating depot is strong and simple, consisting of a large, straight-sided, flat-bottomed hull with bluff ends and divided into seven compartments by six transverse watertight bulkheads. In the middle of the vessel two longitudinal bulkheads divide the five middle compartments into ten coal hoppers. The after-end compartment contains the electric generating

ers, which run on a railway laid full length of the depot. The transporters are worked by electricity. There are three on each tower, two of them being of the inclined portable type, which may be used for loading the depot from the collier, or for loading a war vessel from the depot; the third is horizontal and will reach from the hatchway of a collier on one side to the deck of the battleship on the other.

The capacity of the floating depot is for 11,000 tons of coal in hoppers and 1,000 tons

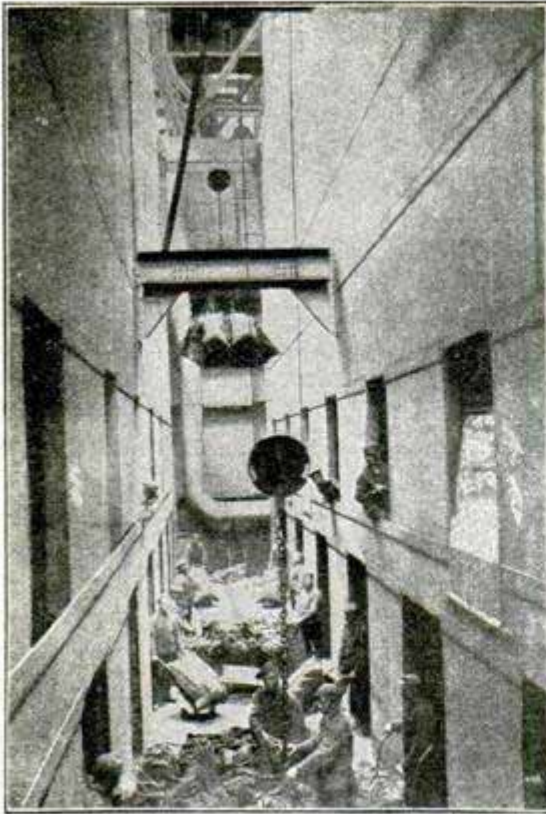

Hoisting Coal in Bags from Depot

in bags, 12,000 tons in all. It has the equivalent of 1,000 ft. of wharf frontage, so that two of the biggest battleships in the English navy may be berthed alongside and coaled at the same time.

TESTING A LOCOMOTIVE

Many of the larger railroads put their new locomotives through a series of elaborate

tests before sending them out for regular service.

The illustration from the *Railway Age* shows the testing plant of the Pennsylvania railroad. The locomotive is run onto the testing frame, with the driving wheels resting on wheels which can be moved to suit each case. The locomotive can then be operated at full speed and though the drivers are turning at a rate which would mean 80 miles or more an hour out on the main line, it does not advance an inch. Numerous delicate recording instruments are attached to various parts of the locomotive, and when the test is ended complete records drawn with ink on rolls of paper form a complete history of how well each part has performed its work.

SLIGHTLY WARM

Prof. Langley says: "The heat of the sun is enormous beyond conception, for there is enough to warm two thousand million worlds like ours. Every minute there is enough of the sun's heat falling to the earth to raise to boiling thirty-seven thousand million tons of water. But the heat which thus falls on the earth is not a thousandth part of 1 per cent of what the sun sends elsewhere, and all the coal beds of Pennsylvania, for instance, though they can supply the country for hundreds of years, would not keep up this heat during the one thousandth part of a second."

To a man who buys his coal by the basket this is, to say the least, interesting.

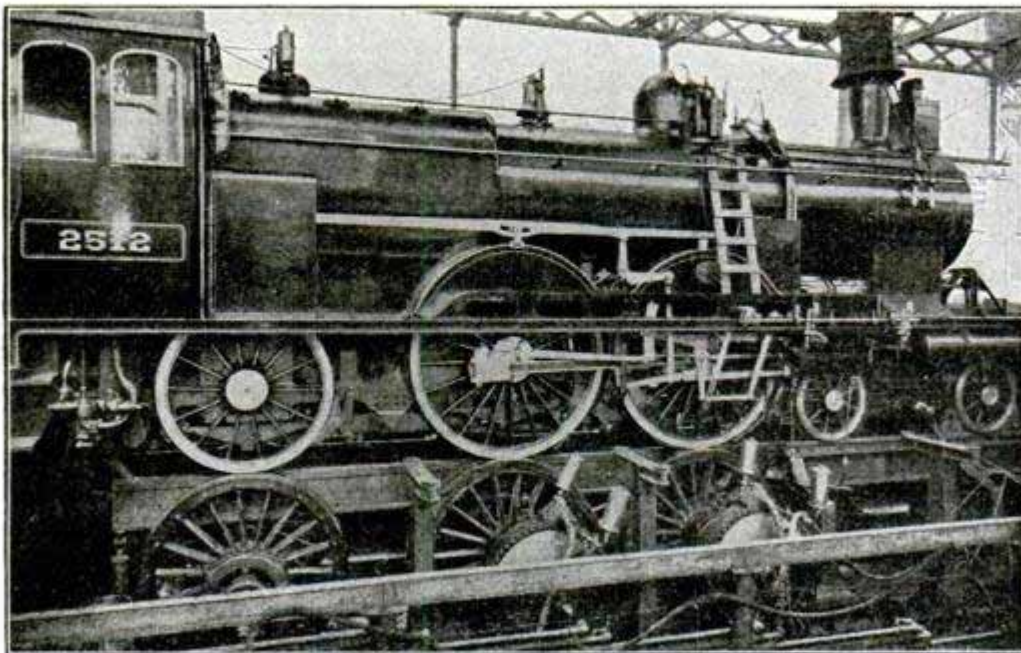

Balanced Compound Locomotive on a Testing Plant Ready to be Tested

THE LARGEST DREDGING PUMPS EVER BUILT

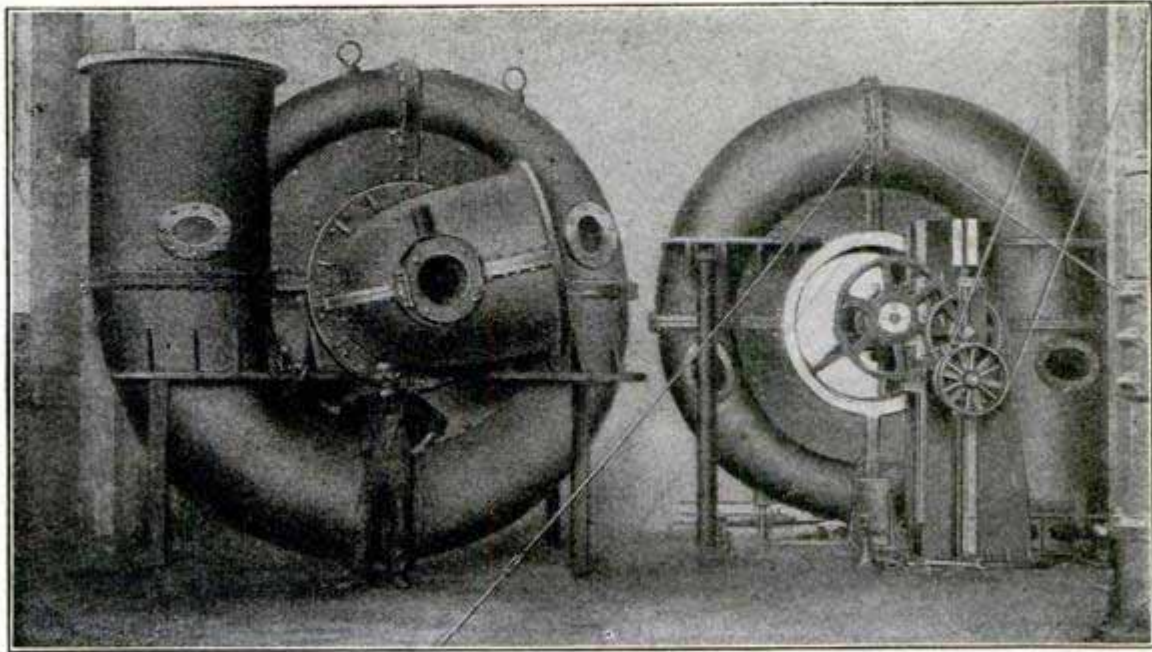

Suction Dredging Pumps that Handle 6,000 Cu. Yd. Material per Hour, Each

Two large cast-iron dredging pumps, each having a 48-in. discharge opening and capable of handling 6,000 cu. yd. of sand and gravel per hour under favorable conditions are used for deepening the inlet to the New York harbor. They are the largest pumps of the kind ever built and are each mounted on a hydraulic dredge of the hopper type,—i. e., having a number of large hoppers built into the hull.

Each pump is 16 ft. in outside diameter, weighs 60,000 lbs. and is driven by a horizontal cross compound engine of 1,600 h.p. capacity. The pump suction is equipped with a 48-in. suction pipe extending from

the hull down to the bottom to be dredged, and on the end of this suction pipe there is a suitable inlet nozzle, so made that the dredge can either lay stationary or steam along slowly while the sand and gravel are sucked in through the suction nozzle. The material picked up by the suction is delivered by the pump into the hoppers in the dredge boat, the water overflowing over the side of the dredge. After these hoppers are filled the dredging operation stops and the boat is steamed out into deep water where the hoppers are dumped, after which it again returns to the bank on which it is dredging.

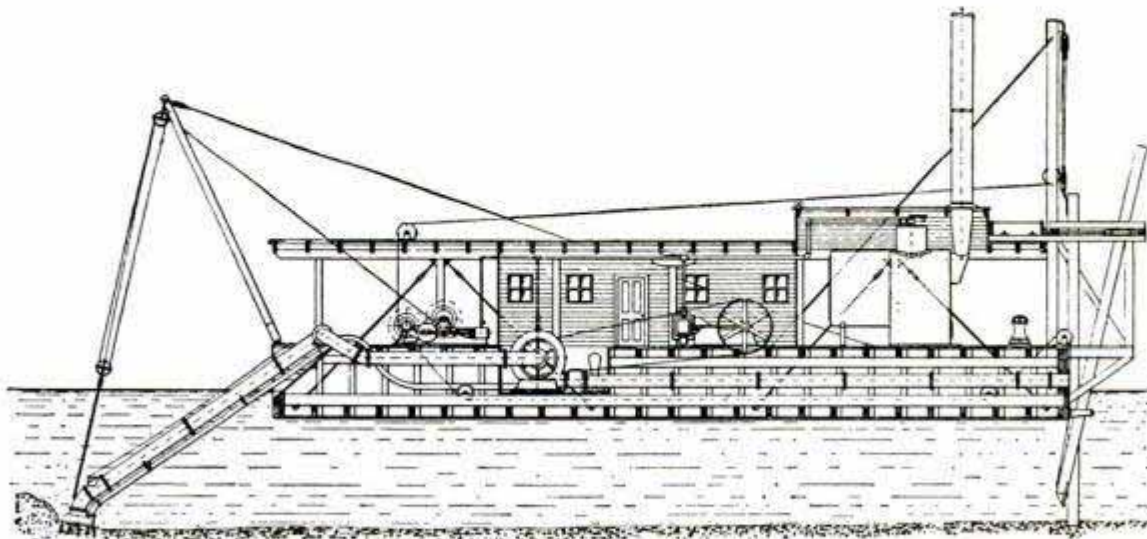

Plan of Suction Dredge

CIRCULAR FLOATING FORT

At the recent meeting of the Society of Naval Architects, in New York, A. P. Stokes submitted plans for a semi-globular naval battery. While the floating fort would be able to travel slowly under its own steam, it would need a tow for any considerable distance. Mr. Stokes says:

"I was led to this invention partly by seeing, while yachting in the Caribbean,

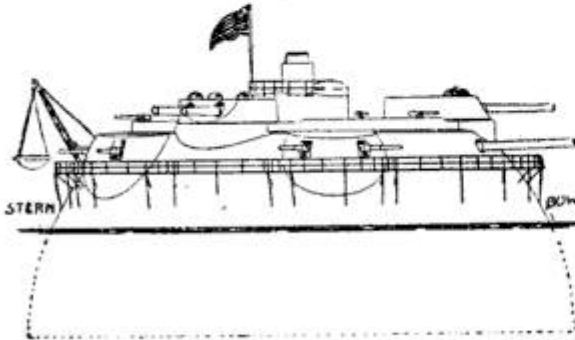

Proposed Floating Fort

a remarkable little island called Diamond Rock, one mile off the southwest coast of Martinique. It is about 800 feet square, 574 feet high, and with precipitous sides. Diamond Rock was formerly rated as a sloop-of-war on the books of the British Admiralty. In January, 1804, Sir Samuel Hood laid his seventy-four gun ship "Centaur" close alongside this rock, to the top of which he made fast a bawser on which was a traveller. He then hauled three long twenty-fours and two eighteens to the top and left them in charge of Lieutenant Maurise, with one hundred and twenty men and boys, with ammunition, provisions and water. The crew built a cistern. For fifteen months this novel sloop of war did great injury to the French shipping going to and from the neighboring harbor, now called Fort-de-France, until June 1st, 1805, when she surrendered for want of powder, to a French squadron of two seventy-fours, a corvette, a schooner and eleven gunboats. In this engagement the stone sloop-of-war, Diamond Rock, killed and wounded seventy

men, and destroyed three gunboats, with a loss to herself of two killed and one wounded."

The cut shows battery planned for 180 feet diameter at base with weight of armor equal to 48 per cent. of its displacement.

IRON CURTAINS IN GERMAN THEATERS

Iron curtains for separating stage and auditorium have been installed in nearly all German theaters. The curtains are operated by hydraulic, electric or manual power. An expert, criticizing them, says that they often fail to move when it is desired to reassure the audience and that the rattling noise alarms the people. At the Berlin Opera House on one occasion the iron curtain was dropped between acts, but could not be raised again and the performance was abandoned.

The possession of two iron curtains may be made obligatory so that one will act in case the other fails, or if this is impossible, a second curtain of asbestos with an iron filling may be used. The expert advises a space of 39 to 58 in. between the curtains, supplied with ventilators at the top so that smoke and gases cannot penetrate to the auditorium. The expense for these curtains would be less than for hiring an increased number of theater firemen.

LABOR-SAVING TROLLEY LINE STRINGER

On the principle of the track building cars used on the steam roads in track construction, the Street Railway Journal describes a plan for stringing trolley wires. This, of course, contemplates the previous construction of the track. The trolley wire is strung out alive, the motor car, for which a snow plow can be used, taking current from the overhead wire.

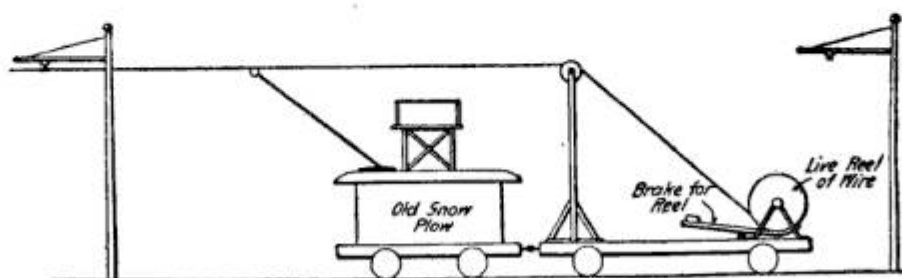

Strings Its Own Trolley Wire

ARTIFICIAL MOONLIGHT

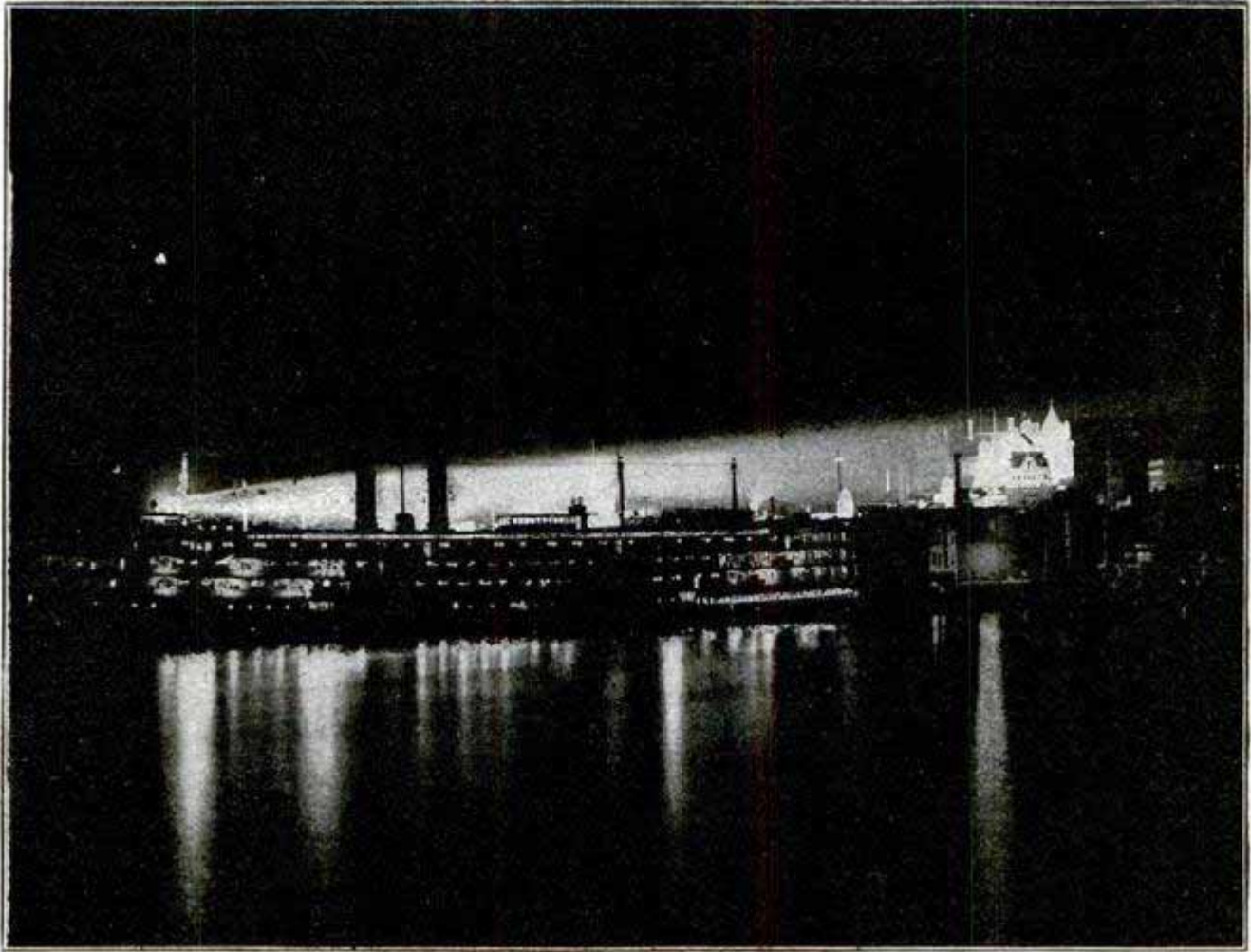

Copyright, 1904, by The General Electric Co.

Hudson River Scenery Seen by Searchlight

On the Hudson river where the scenery on either side is unsurpassed for grandeur, pleasure excursions by night are many. Not, however, the time-honored moonlight excursions only, but excursions on very dark nights also, when the scenery is flashed upon the delighted vision by means of powerful searchlights. The effect produced by this means is fantastic and beautiful in the extreme, as each succeeding phase of the panorama is brought out in a radiance of light against the dark background of the night, and then as suddenly lost as a new view succeeds it.

In our illustration is shown one of these pleasure boats, the "C. W. Morse," fitted with a 36-in. projector illuminating the capitol at Albany, N. Y.

Naturally the field for such powerful lights is a wide one. In marine service, on yachts, dredges, passenger steamers, and merchant vessels of all kinds, or for picking up buoys in the channel, in towing rude

log rafts, or lighting the scene of an accident they may now be found in efficient service. They have found a place in advertising and exhibition work, in mines where hydraulic operations are carried on at night and in many other inland enterprises. In the South African war many of them were used in protecting armored supply trains. The largest commercial size of projectors is 18 inches in diameter, but for some special purposes they are manufactured in sizes up to 80 inches.

GUM WOOD FOR FURNITURE

Red gum wood, or satin walnut as it is known in Europe, is being used in the manufacture of furniture. Unless well seasoned it warps badly, but when thoroughly dried remains in place and readily takes a high polish. European manufacturers will not use a piece of wood which has not had from three to five years natural seasoning.

TURNING PLANTS OUT OF POTS

This is one of those things which is less easy to do than appearances would indicate. By following the directions given in the



FIG. 1.



FIG. 2.

FIG. 3.

Right Way is Easy

Gardener's Magazine you can become as expert as any professional gardener.

Place the fingers over the soil, with the plant stem between them (Fig. 1); invert,

and, holding the pot with the other hand, give the rim one or more sharp taps on the front edge of a solid bench. This will cause the ball of soil to slip out of the pot (Fig. 2), and, holding it bottom upward, it may then be subjected to the necessary examination. This completed, put the pot over the ball (Fig. 3), press it down, and turn the right way up. Then, keeping the fingers firmly on the surface of the soil, give the pot one or two sharp taps on the bench to settle the plant in its place. This little operation will also prove the advantage of using perfectly clean pots for potting, for if the pots are dirty inside, when used, the new soil and new roots will stick to it in such a way that when an attempt is made to turn the plant out for examination the ball of soil becomes broken and many roots are damaged.

RAILWAY ASPHALT PAVING PLANT

Contractors who are taking paving contracts in different cities now move their plant when they finish in one town and go to the next. But there is no tearing down of buildings in one place and loss of time in erecting them again in another. The entire "plant" is built on a specially constructed railway car and the moving is all done by a switch engine and regular freight train. On arrival at destination the plant is side-tracked at some point convenient to the work and goes immediately to work. The outfit includes two melting kettles, sand drier, mixing machine, elevator, conveyors, boiler, engine and air compressor.

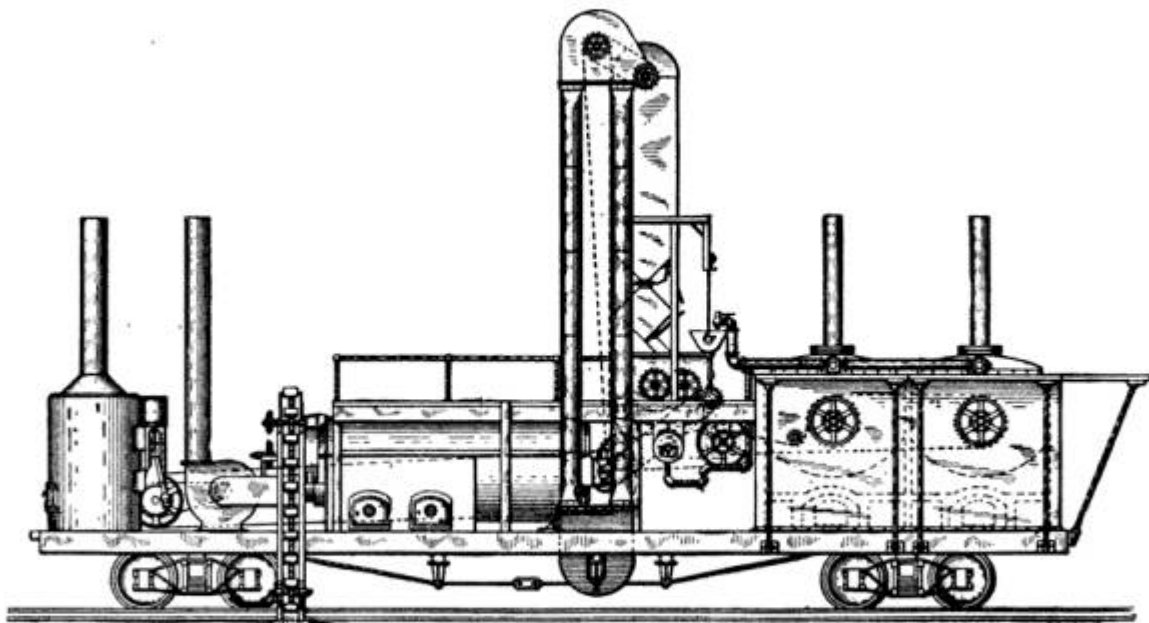

Single Car Asphalt Plant Ready for Use

HOW CAN THE WEAR ON LOCOMOTIVE WHEEL TIRES BE DECREASED?

In 1883 a locomotive drive wheel carried 13,000 pounds on a 65-pound (per yd.) rail 19,000 miles, wearing away one-sixteenth of an inch in thickness, while with the same loss, in 1896 the average wheel carried 20,000 pounds on a 100-pound rail, 29,000 miles. The reasons for this are: Improved steel, better shaped rails and wider rail head. But the weight per wheel now is three times that of 25 years ago, so that 25,000 pounds per wheel, and high speed are wearing rails and tires more rapidly than ever. The question is, "What can be done in making the steel, to give longer life to the wheel tires?"

"It has been clearly shown that heat treatment in the process of the manufacture of tires is far more important than slight difference in chemical composition," says the *Railway Age*. Experiment has proved that tires finished when too hot are not strong.

It has been found that a coarse steel will give way under a pull more easily than a fine grained piece. The inner particles do not seem to be well locked together. A fine, hard, tough steel will best stand a shock or strain, because it will pass the jar or strain on to the neighboring parts. The last point is illustrated in rifle steel and metal used for heavy guns. Tires made of coarse metal, flake, while those of fine grain steel wear smooth.

Concluding, it seems that coarse steel and methods of its manufacture are to blame for the rapid wear and breakage of locomotive tires.

PECULIAR MOTOR VEHICLE MACHINES

One of the important possessions in the Congo Free State, central Africa, belongs to Belgium. The transportation facilities are

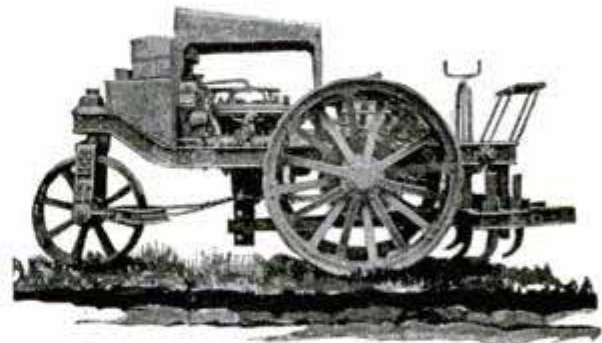

French Motor Plow for Use In Egypt

limited to the Congo river and a few hundred miles of single track railway. The transportation of troops and their supplies to the interior has proved troublesome. To improve these conditions the King of Belgium has had built some 15-hp. motor cars, one of which is shown in an illustration from the *Motor Age*. The difficulty of securing gasoline is great, so the machines are steamers burning wood for fuel. Each car weighs 2,200 lbs., and will haul one ton at 12 miles an hour over rough roads.

Another peculiar motor machine has been built in France for plowing in Egypt. This is a gasoline machine of 28 hp. which has a speed of 2½ miles an hour drawing seven plows. The plow will do the work of six teams, and the cost for gasoline is only \$4.50 in Egypt. In this country the same amount of gasoline will cost only \$1.35.



A Belgian Motor Wagon In Africa

SMALL TELEPHONE EXCHANGE WITHOUT OPERATORS

In the town of Chagrin Falls, O., an automatic telephone exchange has been installed, one hundred patrons being able to use the system without the necessity of an operator. The telephone instrument used by each subscriber is shown in the cut. In

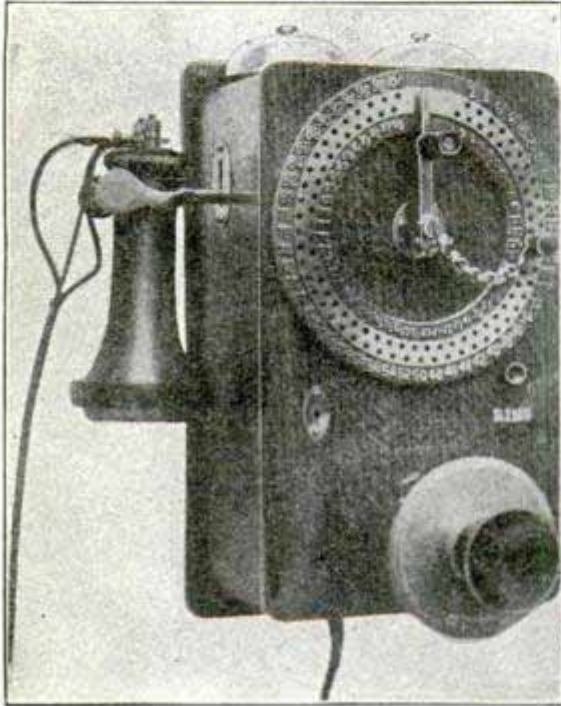

Telephone Instrument Used by Subscribers to the Automatic Exchange

using it the receiver is first taken down, the pointer is placed at the desired number of the dial and then released when immediately the selector connects with the desired line. The exchange comprises a complete centralized battery system with all the features of the usual telephone exchange. At the central office the apparatus for each line consists of a 100-line selector with four relays and two condensers which are mounted on slanting shelves. The selector comprises an insulated ring holding 100 pairs of line terminals. The connecting arm within is rotated by an electro-magnet. This automatic telephone exchange provides for both a day and night service and the cost of the service is of course notably reduced.

Buenos Aires, the best lighted city in the world, is to discard its 3,000 horse-drawn cabs for electric vehicles.

ELECTRIC CURRENT OF 500,000 VOLTS FAILS TO KILL

Professor Elihu Thomson, of Lynn, Mass., before the Commercial Club of Boston on June 8, allowed a current of 500,000 volts of electricity to pass through his body and then, releasing himself from contact, stepped forth to laugh at his horrified spectators. Sparks and darts of fire flashed from the professor's body during the experiment, but he declares he suffered not the slightest discomfort nor injury. The reason 2,000 volts will electrocute, while 500,000 volts will not harm, Prof. Thompson explains, is that with the weaker current the nerves vibrate before the current and death results; but a current of a half million volts vibrates so quickly that it passes through the body before the nerves are affected.

ELECTRIC LIGHT IN HUMAN BODY

The surgeon of today is no longer literally in the dark in his exploration of the cavities of the human body. Electrical science has come to his assistance and provided an electric light which can be inserted in the stomach, for instance, by insertion through the mouth and esophagus. It is not, of course, a large arc light such as are suspended at street corners, but a tiny incandescent lamp, whose power is greatly reduced by means of a transformer, from the



For "Interior" Lighting

ordinary office or house light. The lamp is inclosed in a small tube which prevents the glass globe, not much larger than a bean, from touching the flesh. A strong reflector assists in producing an intensely brilliant light.

THE HARNESSING OF HEAT

PART III--Steam

What we ordinarily call steam is not steam at all, but simply a cloud of very small particles of water floating in the air. Steam itself is as colorless and invisible as air. This can easily be proven by boiling water in a glass flask, or even by noting the space above the water in the gauge glass upon a boiler.

The most remarkable thing about steam is the immense amount of heat it contains. Water, from which steam is made, is itself remarkable for the large amount of heat it will absorb. To raise one pound of water from a temperature of 32 deg. Fahrenheit to 33 deg. Fahrenheit, one heat unit is required. This unit is sometimes called the British Thermal Unit (B. T. U.) To raise the temperature of a pound of water one degree, requires approximately the same amount of heat at all temperatures below the boiling point. So to raise one pound of water from 211 deg. F. to 212 deg. F. will require one heat unit. But as soon as we reach a temperature of 212 deg. F., under normal conditions, and begin to apply more heat, the water begins to change from a liquid to a vapor; that is, to change from water to steam. Now, the remarkable thing about the process is this, that while it takes only one unit of heat to raise the pound of water from 211 deg. to 212 deg. F., it takes nearly 965 times as much heat to change this same pound into the same weight of steam at the same temperature. Because of the fact that the heat which must be applied to water to change it into steam, will not cause a rise in temperature, this heat has been called "latent" or hidden heat. The heat absorbed by one pound of water in converting it into steam at atmospheric pressure, is sufficient to have melted three pounds of steel, or thirteen pounds of gold. The change from a liquid to a vapor has caused the water to expand so that when converted into steam it occupies 1,600 times as much space as it did when in the form of a liquid.

It has been stated that steam is formed when water reaches a temperature of 212 deg. F. This is true under normal conditions of the atmosphere, but not always true. If by any means the pressure upon the water be increased, it will not change into steam so readily, and we have to heat it above the temperature just mentioned.

If, on the contrary, we decrease the pressure upon the water, it boils at a lower temperature. At the top of high mountains, where the atmospheric pressure is low, the boiling takes place at such a low temperature as to make cooking more difficult than under ordinary conditions. In sugar refineries, where it is necessary to boil a solution of sugar at an extremely low temperature to avoid burning, the solution is placed in "vacuum pans" from which the air is partially exhausted, thus lowering the boiling point.

In steam boilers, we have a case of extraordinarily high pressures. So we would expect that the water in a boiler would not boil at as low a temperature as it would in an open vessel. With a gauge pressure of 125 pounds, the temperature of the steam is in the neighborhood of 352 deg. F. The water in a boiler under these conditions is far above its normal boiling point, and is only prevented from changing to steam by reason of the great pressure upon it. Suppose the pressure to be suddenly removed. The water in the boiler will instantly burst forth in the form of steam, increasing its volume many hundreds of times. This explains the severity of boiler explosions. It is not so much the steam already in the boiler that causes damage as the immense volume of steam let loose from the once imprisoned water, by the rending of the plates of a boiler.

Heat is a form of energy, and as such may be made to do work. Since steam is such an excellent absorbent of heat, it may be made to serve as an agent for the transfer of heat, and for the conversion of the energy it holds into useful work. The steam engine is simply a machine in which the heat energy resident in steam is transformed into the energy of motion. The problem of the economical design and running of a steam engine resolves itself into the question of how to use to the best advantage all the heat in a given amount of steam.

Upon being cooled, steam condenses, that is, changes back to the form of water. It then gives up all the heat which it absorbed when vaporized. This explains the severity of burns caused by steam, as compared with those from other sources. The immense amount of heat given out in condensation

is the basis for the successful working of the many systems of steam heating of buildings.

The subject of superheated steam is an interesting one. This term is applied to steam whose temperature has been raised above that which it would naturally have for a given pressure. The effect of this is to add an extra amount of energy to the steam, enabling us to do more work with it, and avoiding some of the difficulties which are met with in the use of ordinary steam. One of these difficulties is cylinder condensation in an engine; that is, the condensing of the steam as it enters the cylinder of an engine, due to contact with the

cold walls of the cylinder. But the use of superheated steam brings in other difficulties. Chief among these is the difficulty of securing proper lubrication at high temperatures. It has been found that 400 degrees is about the highest temperature we can work with in an engine. Now we can secure a temperature of 370 deg. F. in the steam by the use of ordinary saturated steam at 150 pounds pressure, so that the advantages gained by the use of superheated steam are not so apparent, when we consider the complication of apparatus it involves and the increased cost and wear of machinery designed for its use, always important items.

A NEW UNDERGROUND CABLE SYSTEM

[Excerpts from Article in *Electrical Review*, London, by Axel Hultman, Manager of the Government Telephone Exchange, Stockholm.]

The rapid extension of the telephone early necessitated the placing of subscribers' lines underground, and to-day there is no large modern telephone system without underground cables running out of the central office. Not only town lines, however, have to be laid in this manner, but also the long-distance lines, i. e., the lines between cities, which become numerous in the neighborhood of important centers, must also be laid

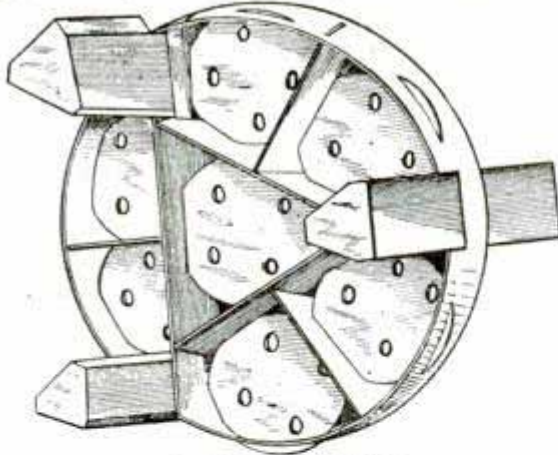

Section of Conduit

in some similar manner, for it becomes impossible to build the ever-increasing pole lines along railways and country roads, especially as these routes are often occupied by power circuits.

The number of long lines in the neighborhood of Stockholm having become inconveniently large, the Swedish Telegraph Administration began experimenting in 1892 with a cheap mode of running lines, and has continued the experiments ever since.

The capacity of long underground circuits

must be kept as low as possible, which involves wide air spaces between conductors, air being the best of all insulating materials. The problem is therefore two-fold—

1. To make the conduit cheap and yet air-tight throughout, and at the same time to afford a complete mechanical protection to the conductors.

2. So to place the conductors in the conduit as to prevent induction and maintain permanently their relative positions.

While experiments have been made with lead-covered paper cables containing heavy copper wires, spaced as far apart as possible, it is doubtful whether the problem can be solved in this manner at a reasonable cost, for a wide spacing between wires cannot be obtained without an increase of outside diameter and a corresponding increase of cost; then, again, such heavy lead cables are difficult to transport and to lay. On the other hand, in the system which I have succeeded in working out, the conductors can be spaced as far apart as permitted by the limits of cost and room available in each case, and without a considerable increase in the cost of materials.

The conduit is an iron pipe laid in cement, along railroad tracks, close to the surface of the ground. To maintain the wires in place a disk is used which is placed at intervals of two feet. These disks are threaded with the wires at the factory and wire and disks wound on reels to be drawn into the conduit by hand.

A 1,000-ft. section can be drawn into the conduit in a few minutes.

All the articles appearing in this department are reprinted in book form at the end of each year.

SHOP NOTES

Contributions to this department are invited. If you have worked out a good idea or know of one, please send it in.

HANDY EXTENSION LADDER

A very handy extension ladder can be made of 1-in. pipe and the teeth of an old horse rake, says a correspondent of Domestic Engineering. Take the teeth out of the rake, heat them in the forge to strengthen them, but do not burn, and cut them up into 20-in. lengths, or to the best advantage. In an 8 or 10-ft. length of 1-in. pipe punch holes about 12 in. apart and just

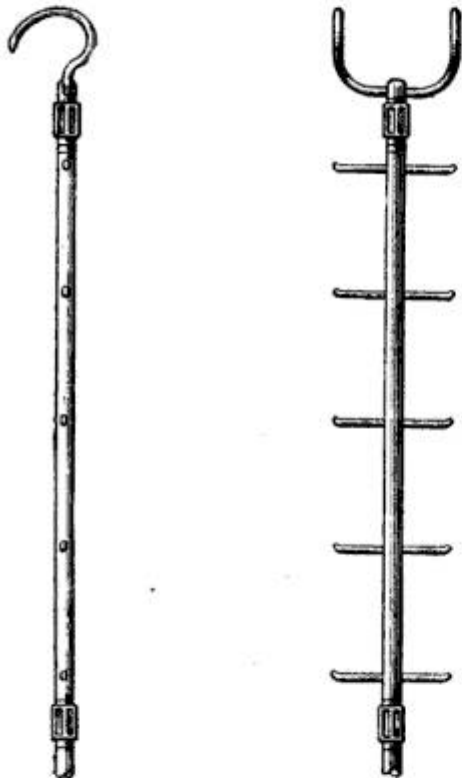

Pipe Extension Ladder

large enough to allow driving the pieces of steel through tight.

Make a double prong of the steel at the upper end, shaped to hook over a joist or other support. Weld the prong into a stub of 1-in. pipe that will screw into a coupling. Make as many sections of ladder as you are apt to need.

In England public bakeries are not allowed to conduct operations underground or in basements, on account of sanitary reasons. If the offense is not corrected after 14 days' notice the owner is arrested and the place closed.

ROPE SWAB FOR ENGINE ROOM

Cotton clothesline is the proper rope to use for a polishing swab, says a correspondent of the Engineers' Review. Have



Soft Rope Swab

about five strands of the rope and twist and wrap them as shown in the illustration. Tie the ends securely to prevent raveling.

TO SOLDER FAUCETS ON COPPER KETTLES

Do not use a boss or any kind of a brace in securing a faucet to a copper kettle, says a correspondent of the American Artisan. Instead, make a tube the size of the faucet; punch a number of holes in it; solder it to the faucet, run it through the kettle and solder it at the rear of the

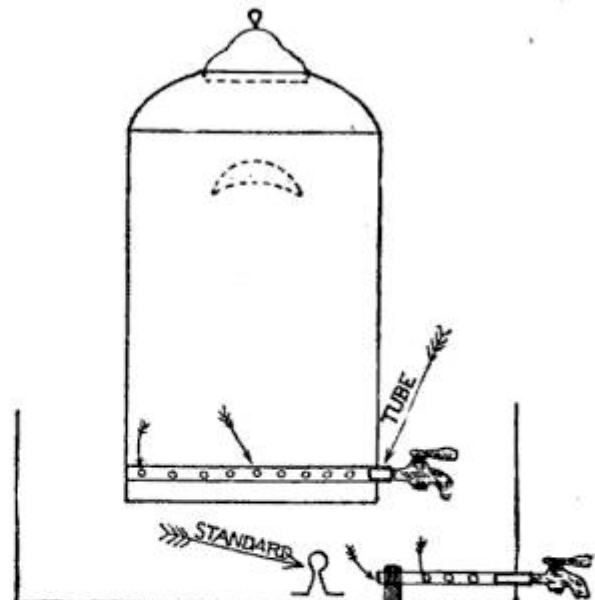

Soldering a Faucet on a Copper Kettle

kettle and, also, at the faucet. This is for round kettles.

Where a kettle is boiler-shaped, with a faucet at one end, make the tube about 8 in. long and for the inner end provide a standard, fastening the standard to the bottom of the kettle.

PIPE-BENDING DEVICE

The illustration shows a handy mandrel or former for bending iron piping while hot. A lever and roller is used to press it into shape. Copper piping may be bent while

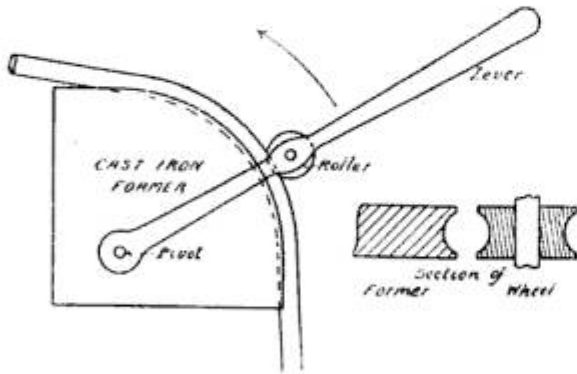

Pipe-Bending Appliance

cold in the same way, but should first be filled with molten lead to prevent buckling, says the Model Engineer. Remove the lead by heating the pipe.

BENDING A SPRING LOOP

It is easy to bend a loop on a coiled spring in the following way, says a correspondent of the American Machinist.

Hold the spring in the left hand so the first coil is over the edge of the vise-jaw, the end of the spring being upward as at Fig. 1. With a hammer strike a quick blow on top of the spring, so causing the first coil to open out nearly at right angles to

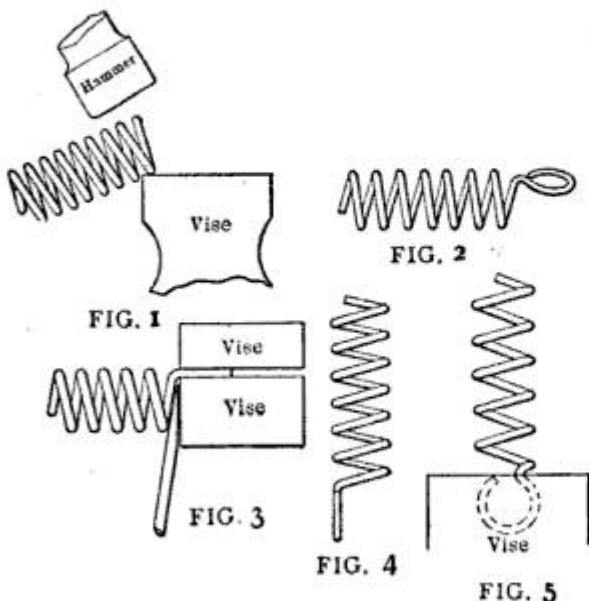

the spring (Fig. 2). Catch this first coil in a vise, as at Fig. 3 (top view); force a screw driver in, as shown, and get the coil

set in line (Fig. 4). To set the ear central, clamp the ear upright in the vise (Fig. 5) and, using a hammer, punch as close to the top of the vise as possible.

CEMENTS FOR STEAM AND WATER JOINTS

1. Black oxide of manganese mixed with sufficient raw linseed oil to bring it to a thick paste. Remove pressure from the pipe and keep sufficiently warm to absorb the oil while the cement is being applied to the joint or leak. This cement is recommended by a correspondent of Machinery, who says it will be as hard as the iron pipe in 24 hours.

2. With boiled linseed oil mix together to the consistency of putty the following ingredients: Ground litharge, 10 lb.; plaster of paris, 4 lb.; yellow ochre, 1/2 lb.; red lead, 2 lb.; hemp cut in 1/2-in. lengths, 1/2 oz.

3. Another good one consists of white lead, 10 parts; black oxide of manganese, 3 parts; litharge, 1 part. Mix with boiled linseed oil. Recommended by the Monumental News.

HOW TO HOLD THE RULING PEN

In ruling, hold the pen at right angles to the paper, not allowing the point to reach out or in from the straight edge, or it will

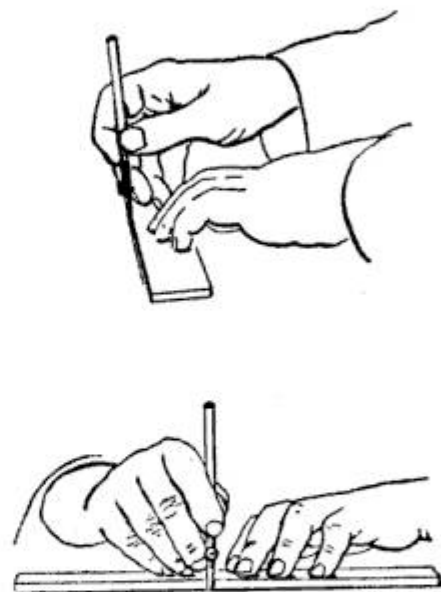

Hold the Ruling Pen Like This

make a ragged line. If it reaches in, the ink is apt to run under the straight edge and make a blur.

TO DETERMINE BRAKE HORSE-POWER

To determine the brake horsepower of an engine attach cleats of pine, basswood, or other soft wood, to a piece of a belt and hang it over the fly-wheel as shown in the illustration. Fill two paint buckets having handles with small pieces of iron or small stones and attach to the ends of the piece of belt. When the engine is running, weight the buckets until they balance and the engine is pulling a full load without decreasing its speed. Count the speed, says the American Miller, while it is running under this load, and when satisfied you have determined the number of revolutions it will

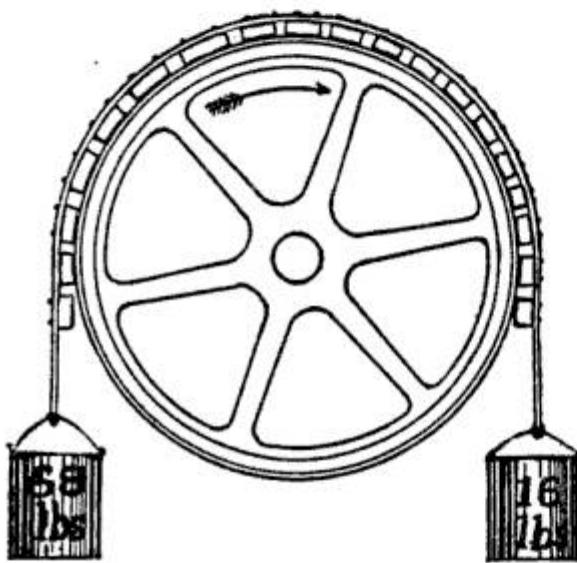

Test of Brake Horsepower

make under the load, stop the engine and weigh each bucket.

Find the difference in the weight of the buckets, which is the number of pounds pulled by the engine. Multiply the circumference of the wheel in feet by the number of pounds pulled, by the number of revolutions per minute, and divide the product by 33,000. The result will be the brake horsepower.

With a flywheel $2\frac{1}{2}$ ft. in diameter, capable of making 300 revolutions per minute while pulling 52 lb., one would proceed as follows:

$$\begin{array}{r} 2\frac{1}{2} \text{ ft.} \times 3.1416 = 7.85 \text{ ft., circumference.} \\ \text{Cir.} \quad \text{Rev.} \quad \text{Lbs.} \\ 7.85 \text{ ft.} \times 300 \times 52 \\ \hline 33,000 \end{array} = 3.7 \text{ h. p.}$$

For straining paint uses millers' bolting cloth. For ordinary purposes 5-cent cheese cloth will do.

SEVERAL METHODS OF MAKING A SOLID EYE

In making a solid eye, to upset the ends of the rods and punch the eye is a poor method, says a correspondent of the Black-

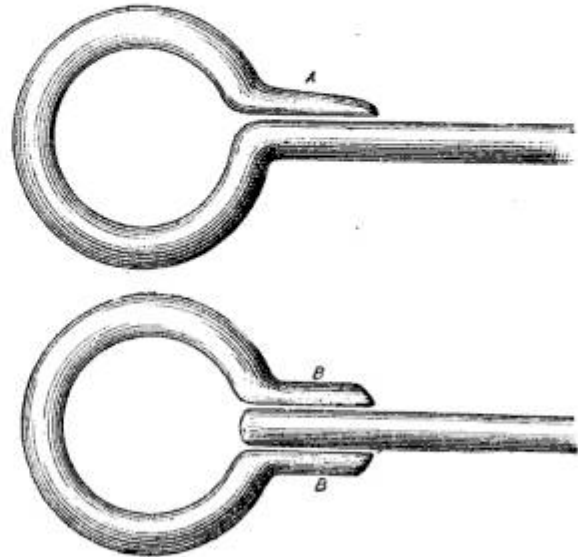

Making a Solid Eye

smith and Wheelwright, as the upsetting tends to open the fibers of the iron. There are a number of ways of making a solid eye, the merits of each depending a good deal on what the eye is for and its size.

The rod may be partially upset and drawn down, or the eye may be made and welded on to the bar. In Fig. 1 the eye is made by bending the rod round to form the eye, first drawing the point and welding it at A. As shown in Fig. 2, a tongued joint is used, welded at B B.

PREPARING TIN ROOFS FOR PAINT

When painting a new tin roof examine it first to see whether the tinner has used rosin or acid in soldering and left some of either on the roof. Rosin may be scraped off with a knife and acid must be cleaned off by rubbing the seams in the tin with kerosene oil and then washing with soap-suds and rinsing with clean water. For new tin that feels greasy, apply a wash made of 1 lb. of sal-soda in 6 qt. of water. Let stand one-half day, then wash tin with clear water. The paint will not scale off when this is done.—Grinnell's Handbook on Painting.

If you are in the market for any machine or device and don't know where to get it, write Popular Mechanics. Information free.

STARTING THE GAS ENGINE

In stopping a gas engine, after the gas is turned off the engine makes several revolutions, during which time it is drawing in air alone. This is what causes the trouble often experienced in starting up again, says the American Telephone Journal. The gas, when turned on, becomes diluted with the air already in the cylinder, as well as drawing air in with it.

To save trouble, under these conditions, before starting up turn the flywheel until the exhaust valve is wide open and leave the valve in this position until the burned mixture has had time to escape. Moving the piston back and forth several times will facilitate matters, also. Then, with the ex-

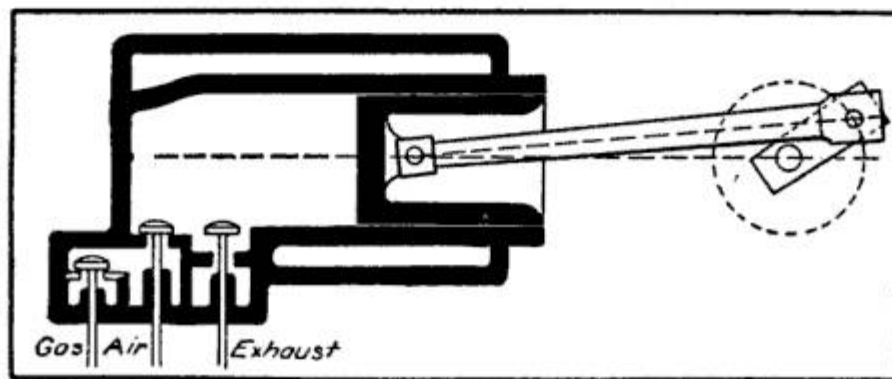

Exhaust Open to Start

haust open as in the diagram, start the engine, and there will be no difficulty in getting it to go.

AN ADJUSTABLE HORSE FOR PAINT SHOPS

A pair of adjustable horses, like the one shown in the illustration, will be found convenient in many shops, says the American Artisan, but especially in car-painting shops. A plank should be laid across to

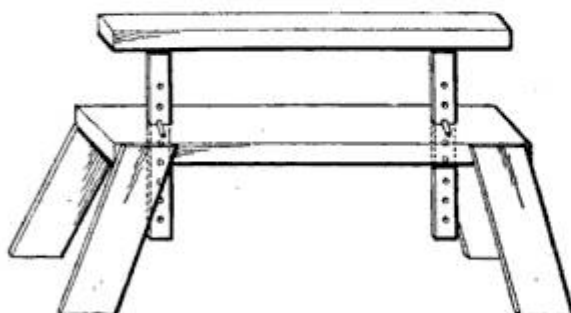

Adjustable Horse

form the staging. The construction is explained by the sketch.

PORK RINDS FOR PACKING

I have been an oil pumper in the Indiana oil fields for a number of years, and have had considerable experience, as well as trouble, with different kinds of stuffing-box packing, old polish rods and worn-out stuffing-boxes. I find that the best and cheapest packing that can be used in water wells, a packing that will never get hard and bind in the box, nor wear the polish rod, is common pork rinds.

Cut them in strips about $\frac{1}{2}$ in. wide, or use them just as they are cut from the meat. Pack by winding them around the polish rod till the box is full.

If the box is worn much in the bottom, it is well to put in a bit of hemp or pre-

pared packing first, to prevent the rinds from working past the rod into the well. Just try it once.—Contributed by Bert P. Fleming, Petroleum, Ind.

TO EXTERMINATE ANTS

Make a hole about 18 in. deep in the ant hill by pushing down into it a stick. Into the hole pour a wineglassful of carbon disulphide. The liquid is highly inflammable, more so than gasoline, and has a disagreeable odor, but it kills the ants.—Contributed by Henry K. Edgerton, Oconomowoc, Wis.

LABELING PASTE FOR TIN

Use flour and water to make a stiff paste and add 2 oz. of tartaric acid and 1 pt. molasses. Boil till stiff, then add 10 or 12 drops of carbolic acid.

Shop Notes for 1905, 200 pages; 385 illustrations. Price, 50 cents. Send for a copy, you will never regret it.

A HOME-MADE FEED-WATER HEATER

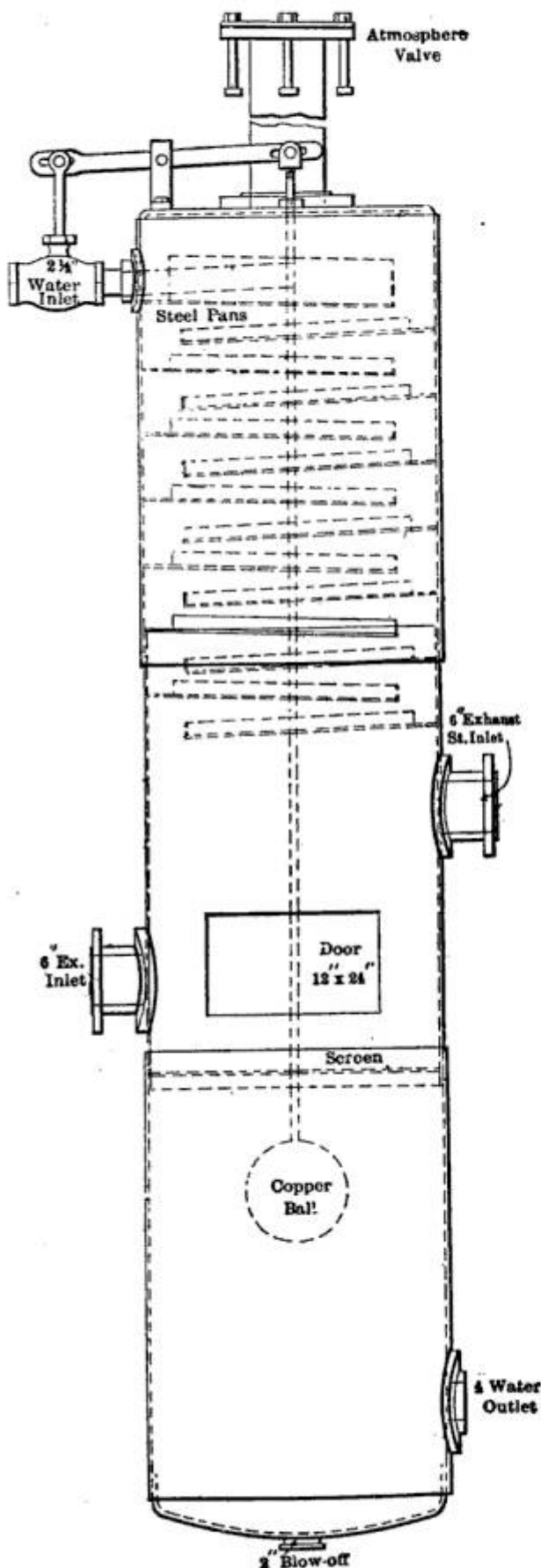

Home-Made Feed-Water Heater

In boiler plants where the system of heating feed water is unsatisfactory, a home-made feed-water heater utilizing the heat from the exhaust steam may be substituted with a great increase of efficiency. A correspondent of *Power* tells how such a heater was made for a plant where feed water had formerly been heated in coils placed in the stack foundations. The chief steam consumer was a large compressor located just outside the boiler house and the exhaust from this compressor and the feed pump was sufficient to bring the feed water up to the desired temperature.

To make the heater a three-ring section of an old boiler, each sheet or ring being 4 ft. long was utilized. One end of this section had a dished sheet steel head and the other end was fitted in like manner. The heater was to stand upright so an 8-in. hole and an 8-in. tapped flange were put in the center of the top head as an exhaust vent or outlet. Into the flange was screwed a piece of 8-in. gas pipe, long enough to extend through the roof and a "clack" or atmospheric valve was placed on top of the pipe (see sketch).

Into one side of the boiler section at the top was run a 2½-in. nipple plugged at one end. This carried the water into the heater, delivering it through 50 or more ¼-in. holes drilled in the lower half from which the water dropped upon a series of fourteen pans arranged consecutively, as shown.

The lowest of these pans was just above the middle of the heater, and the exhaust was run in at about the middle, and here, also, was placed a door 12 by 24 in. Just below the door was placed an old fine-mesh screen to prevent foreign substances from reaching the pump. The outlet to the pump was placed 10 in. above the bottom, and in the center of the bottom was put a 2-in. blow-off which is opened daily to get rid of any deposit. A copper-ball float, attached by a reach rod through a small brass bushed hole in the top operated a lever which controlled the regulating valve and kept the water level just below the screen. A double-ported regulating valve was used—being substituted for a 2½-in. gate valve formerly tried, but which did not give good service.

This heater is self-regulating, and reliable. It takes the mud out of the water, and the average temperature maintained is 204° Fahr. The total cost of the heater in place was just \$155.

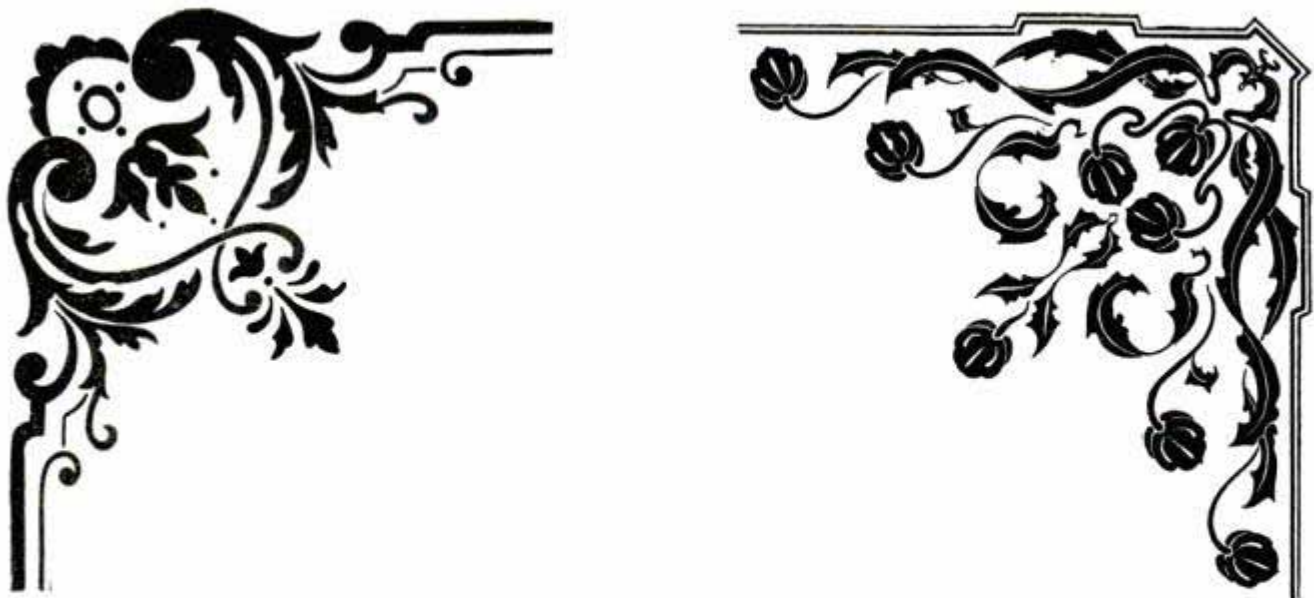

Corner and Frieze Designs from Decorators' Magazine, London



CONVENIENT ARMATURE CARRIAGE

This device which was built by the master mechanic of the Union Electric Co., Du-buque, Ia., is described in the Street Rail-way Review as follows:

An arched bar terminates in journals on which are mounted the wheels, the radius of the arch being great enough to let the buggy run over any of the armatures used.

To the top of the arch is fastened rigidly a long bar which is the longitudinal member of the buggy. For supporting the armature, there are two rods depending from the straight bar, each having a hook at the lower end. One of these rods is rigidly fastened to the long bar, while the other is attached to an eyebolt and is free to swing.

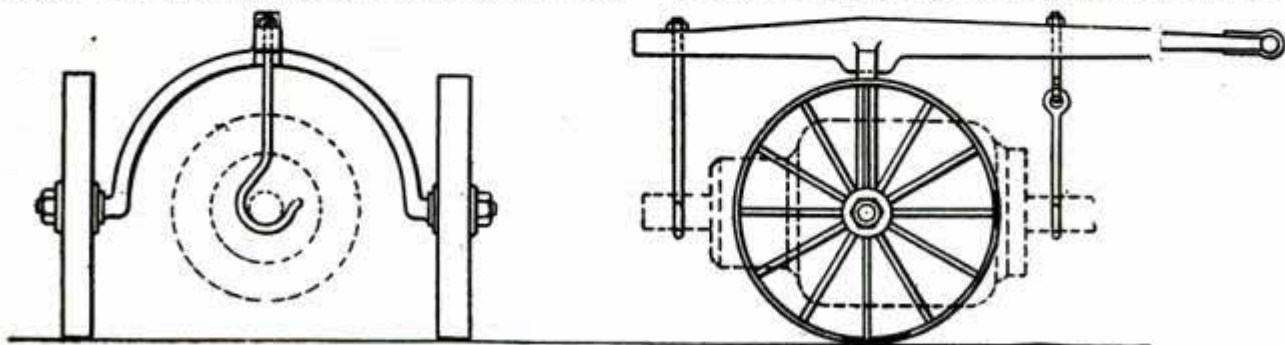

HOW TO MAKE A SHOW WINDOW FOUNTAIN

A fountain that will throw a stream 12 in. high for six hours and which can then be started again, using the same water, is very simple in principle and construction and makes an attractive feature for a show window. The fountain may be constructed entirely of sheet metal, or may have wooden supports, says the Metal Worker. The one illustrated here has the wooden supports.

Fig. 1 shows the details of construction. To make the bodies of the reservoirs B and C, procure a sheet of roofing tin 20x28 in., cut into two pieces 10x28 in. and bend to shape. Form the tin tubes H, H, F, F, G, G on a gutter beader and solder them perfectly tight. Use an ordinary 12-in. wash basin for the part A, and make a 2-in. hole in the bottom of it, under which screw a 1½ in. can screw top, N. Adjust the overflow pipe H so that it extends through a hole in the can screw under the basin through reservoir B, to within ¼ in. of the bottom of reservoir C. Arrange tube F to extend from within ¼ in. of the top of reservoir B through reservoir B, through can screw K, into reservoir C for ¼ in. Have tube G, from within ¼ in. of the bottom of reservoir B, extend upward through can screw N, and

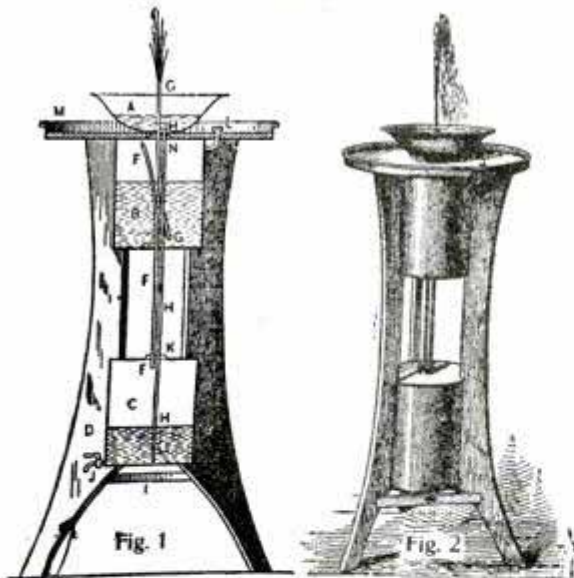

end in a nozzle even with the top of the basin. At L insert a 1-in. tube, fitted with a small screw can top, for filling the upper reservoir. Use leather washers with can screws and make all joints and seams airtight.

Make a circular top, M, with a wired tin rim 1 in. high. Shape the three wooden legs as illustrated and mount the reservoir within. The circular top, M, will serve as

a flower stand in decorating. The fountain is now ready to operate.

Fill reservoir B through tube L with water, screw top on L, tightly, and fill the basin with water. The water will pass through tube H, force the air through tube F to the top of reservoir B and the pressure so created will force the water from reservoir B up tube G to spout out at the top in a tiny fountain. The falling water is carried from the basin by tube H to reservoir C until this reservoir contains all the water. Then the water may be drawn off at faucet J, and the upper reservoir refilled.

The nozzle for the tube G may be made of a hollow nickel stove knob and a small screw can punctured at the top with a hole not larger than a common sewing needle. The reservoirs can be larger if desired.

MACHINE FOR DIGGING GRASS ROOTS

The Department of Agriculture gives details of two handy machines for digging grass roots. These machines are very ef-

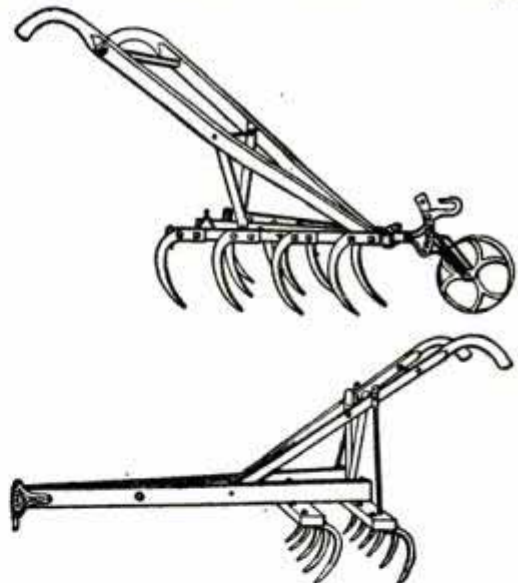

Digs Out Grass Roots

fective and can be rigged out at any blacksmith shop by taking a cultivator frame and making the teeth required as shown in the cut.

Last year this country mined 27,664,330 long tons of iron ore which was a decrease of over 7,000,000 tons over the previous year.

The "Virginian," the new Allan turbine steamship, broke the record for trans-Atlantic trips from land to land by 20 hours recently. The vessel's time was 100 hours.

THE VIAGRAPH AND HOW IT WORKS

The viagraph is an instrument which, when drawn along over the surface of a road, furnishes an exact profile of the road surface, showing its elevations and inclines with accurate measurements as to the locality and amount of any unevenness. It was invented by John Brown, of Ireland, and was first tried on the Belfast and Lisbon road in 1898. America, notorious for having the worst roads in the world, has given little attention to the viagraph or any other invention that would aid in the establishment of good roads. The Motor News, of Dublin, says:

The viagraph is in principle a straight edge applied continuously to the road surface, along which it may be drawn for (first) recording on paper a profile of the road surface, and (second) indicating a

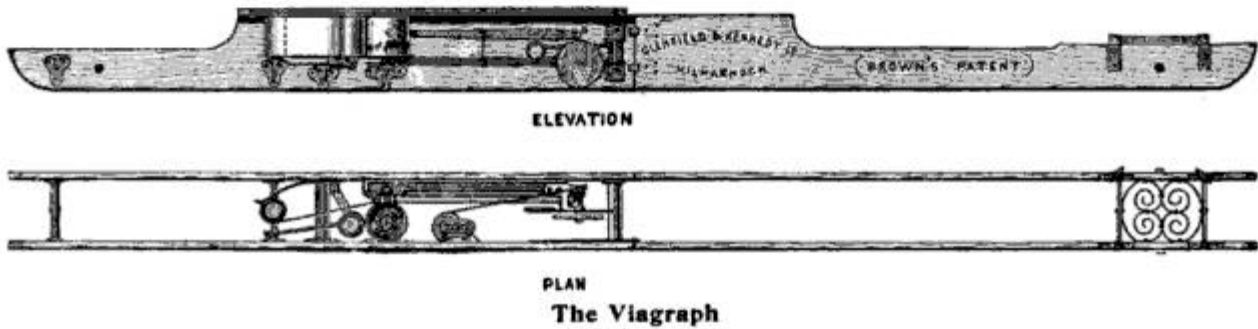

numerical index of the unevenness of the surface.

A lever, pivoted to the main frame, carries on its free end a serrated wheel, near the middle of the apparatus. While the main frame in being drawn along the road preserves a sufficiently even line, this road wheel rises and falls over all the unevennesses of the surfaces, carrying with it the lever and thereby transmitting its movements by means of a link to a second lever carrying a pencil, which marks the full amplitude of these motions on the paper passing round the drum. While the motion of the pencil takes place in a vertical direction, the paper on which it marks is carried under it by the drum, which is rotated by a worm and wheel below it, connected by a shaft and bevel gear with the road wheel. The result is a profile of the road gear surface, of which the scale is full size vertically, and $\frac{1}{8}$ inch to one foot longitudinally. A second pencil draws a datum line corresponding to that which the indicating pencil would produce from a perfectly even road. From this can be measured the depths of the ruts or "cups" or other

unevennesses indicated on the diagram. Each descent of the road wheel into a rut or cup causes this counter to register the amount of the drop, the reading being given in feet per mile of road. The distance is measured off automatically by an ingenious mechanical arrangement which rings a bell when the 88 yards have been traversed.

HOW TO CLEAN TRACINGS

Tracings that are badly soiled with grease spots or other dirt may be nicely cleaned with kerosene. Tack the tracing to a board and apply the kerosene gently, but liberally, to the surface, allowing it to soak a short time, and then drying off with a clean rag. Turn the tracing over and treat the other side in the same manner. Dry it on the radiator; it can be safely done. The polish will not be removed from either side of the tracing.

A HANDY GLASS CUTTER

A device for cutting off gage glasses, which works almost as good as a first class diamond, is made of a piece of round $\frac{1}{4}$ -in. tool steel, says a correspondent of the Engineers' Review.

Bend the steel and bring to a sharp point as shown in the illustration and then temper in oil. Make a gage collar as at A, with a projection at one end to more than

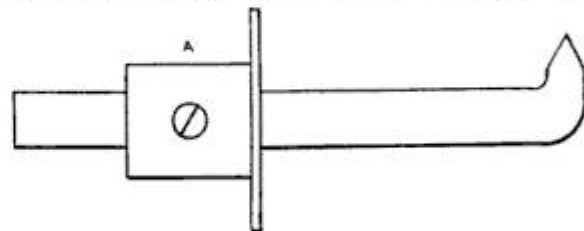

Water Glass Cutter

cover the end of the glass. Hold the gage in place with a screw.

To use the device with a glass, let us say, $\frac{1}{2}$ in. longer than required, slip the gage, A, up on the cutter till $\frac{1}{2}$ in. from the cutting point and turn the instrument around in the glass.

HOW TO BUILD AN OVERSHOT WATER WHEEL

In building a water wheel, the "overshot" wheel, or one taking water at the top, is the most powerful, the cheapest, and best adapted to ordinary requirements. The construction of an overshot wheel is very simple, though each individual builder must proportion its size to the fall of water available to him, and the amount of power he desires to obtain.

A 15-ft. fall would require a wheel about

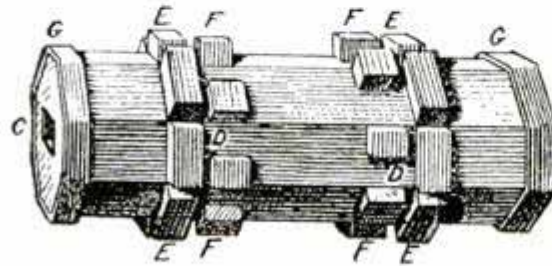

Fig. 1

10 ft. in diameter, and the space between the buckets must be equal in order to keep up a steady motion, while each person must adapt the depth of the buckets to the volume of the water. Hardwood should be used for the whole structure. Oak is the best wood for the purpose, but if this cannot be obtained, hard rock ash or hard rock maple may be used for the more important parts.

The first part to make is the shaft, Fig. 1;

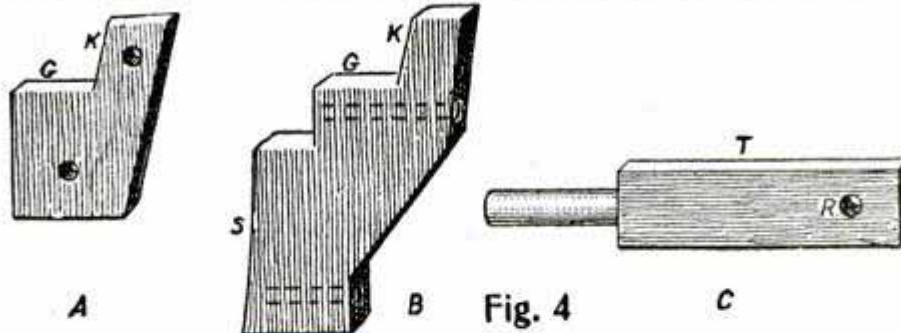

Fig. 4

make this with eight sides and with a square hole in the ends, as at C, for the "gudgeons" or journal pieces. Fasten these pieces in the shaft by means of bolts passed through holes at D D. Near the ends of the shaft, fasten by wooden dowels, blocks, as at E, E, etc., and just within these blocks place other blocks, F, F, etc., fastened by dowels also; the blocks on one end being on opposite edges of the planes of the shaft to those of the other. These smaller blocks are for the purpose of securing the feet of the diagonal braces, which assist in holding

the spokes of the wheel upright; they are placed on opposite edges of the planes to permit the stays to cross without interfering. To prevent the shaft's splitting, place an iron band, G, 2 in. or more wide and 1/2 in. or more thick on each end, and secure each band with four lag screws on alternate planes. A shaft from 18 to 24 in. long is of a good size. The use of wooden dowels is better than spiking for fastening blocks,

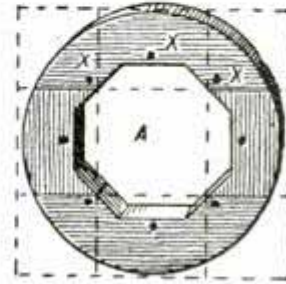

Fig. 2

etc., says a correspondent of the Blacksmith and Wheelwright, as the dowels swell and shrink with the wood of other parts and give off no rust.

To make the hubs, Fig. 2, of which there should be an inner and an outer one for each end of the shaft, frame each of them together in four pieces in the form of a square as shown by the dotted lines in Fig. 2, and cut the hole the proper size for adjusting on the shaft. The hubs may be

left square or rounded off, as desired. Make holes as at X, X, X, etc., for securing the spokes to the face. Place the inner hubs on the shaft first and secure them to the blocks, E, by means of dowels at the holes, X.

Fasten the spokes, C, C, C, Fig. 3, to the inner hub and then put on the outer hub (A, Fig. 3), and fasten it at X, X, X, etc., to the spokes and inner hub. The outer rim (D, Fig. 3), may now be put on. This rim should be deep enough to form the outer ends of the buckets. In the inner rim,

E, the outer periphery equals the inner periphery of the outer rim, D, and this inner rim is used to fasten the sheathing, T, which forms the bottoms of the buckets, to. Fasten the inner rim, E, in place on the wheel

be at least $2\frac{1}{2}$ in. in diameter. Secure short posts to the "mill" posts outside and then secure a transverse piece into which to fasten the boxes. Oil may be fed through a metal tube from the top.

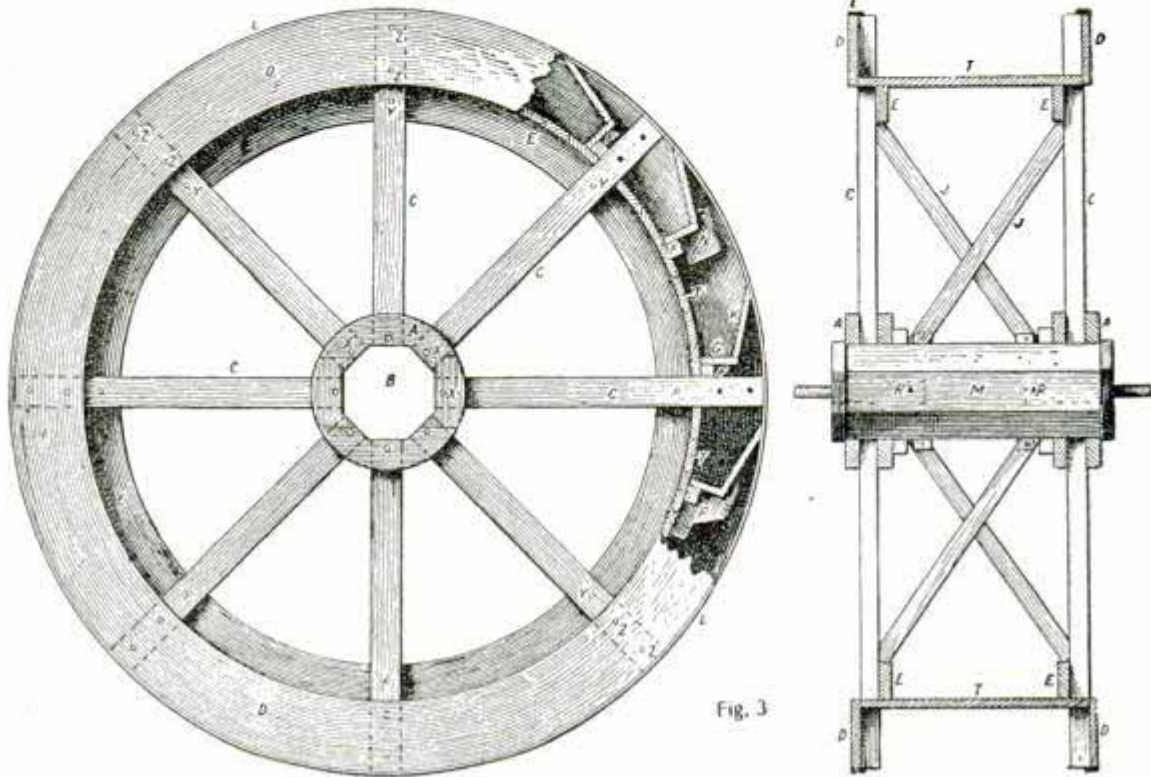

Fig. 3

and sheath it with tongue and grooved hardwood pieces $1\frac{1}{2}$ in. or more thick, and doweled in place. Fasten on cleats (F, F, F, etc., Fig. 3), running all the way across and secure them to sheathing with dowels.

A section of a bucket is shown at G, K. Fasten the bottom of the bucket, G, to the cleats, F, and the outer web, K, of the bucket, to the rim, D, and the inside web or bottom, F. An iron band, L, on the outer rim and covering the outer web of the bucket one inch, may be used as an additional security, if desired. Blocks for supporting buckets are shown in Fig. 4. The form of block at A may be fastened to the inner side of the rim; the one at B may be used at the center. The surfaces, G and K, would support the webs of the bucket marked G and K in Fig. 3. To conform with the sheathing, the side, S, of the block, B, is cut with a sweep. Fig. 3 shows such blocks in position at N and P.

The diagonal stays for supporting the spokes are shown in the sectional view at Fig. 3. M is the shaft, C the spoke, and J the stay from shaft to spoke. In Fig. 4, at C is shown the gudgeon pin or journal. The square part, T, is let into the end of the shaft and is held by the bolt passing through the shaft and gudgeon at R. The iron should

For transmitting the power of the wheel, fasten a gear wheel to one end of the shaft outside the spokes. Probably the best means is to secure an eccentric disk or wheel to the end of the shaft and use a wooden pitman or connecting rod to apply to the machinery above. The power developed by such a wheel depends on the volume and fall of the water.

FILLER FOR HARDWOOD

Make a very thick paste of boiled linseed oil and powdered starch; add a little japan and then with oil of turpentine reduce to working consistency. For dark ash and chestnut, add a little raw sienna, says the Master Painter; for walnut, add burnt umber and a little Venetian red. For white oak or white ash no color is required; for other woods, use enough color to cover the white of the starch. Apply with a brush or rag; let stand a few days, then sandpaper.

A grease spot on wood can be removed by using a saltpeter or a thin lime wash, then rinsing with clear water. If necessary, repeat the process.

REPAIRING CHAIRS

For repairing chairs and other light articles of furniture, there are several little devices that may be purchased at the hardware store more cheaply than they can be made and thus insure a neater job.

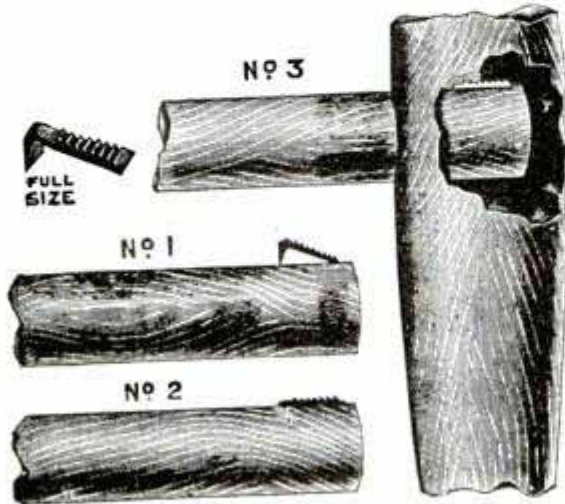

The Dowel Fastener

Among these, says the Furniture Journal, is the dowel fastener, a small barbed piece of steel which is driven in beside the dowel pin and prevents its coming out. Mending plates of steel with countersunk holes are convenient, also, and for holding legs in chairs a piece of steel with a sharp point for driving into the chair leg and a

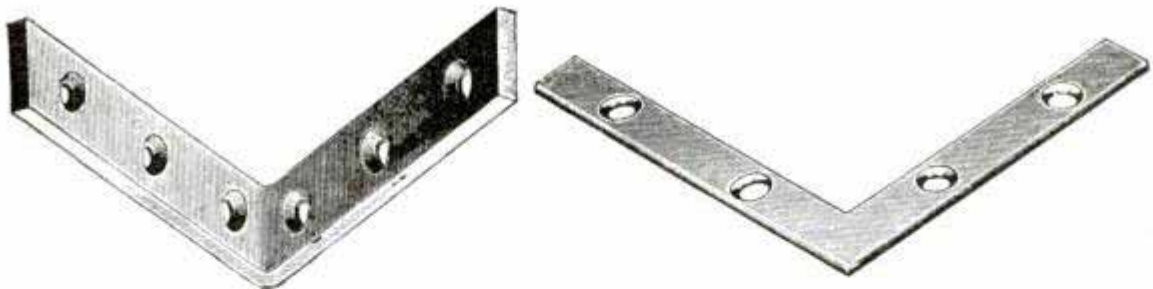

Corner Irons for Bracing Chair Legs

screw hole to fasten it to the seat of the chair is provided. There are various sizes and shapes of corner irons for strengthening weak places.

PASTE THAT WILL NOT SOUR

A paste that will not sour, says a correspondent of the Master Painter, is composed of 3 qt. flour, 3 teaspoonfuls powdered alum and $\frac{1}{2}$ teaspoonful powdered blue vitriol. Mix in dry state and make in the usual way. Safe to make up a barrel of this paste at a time.

VALVE OPENING AND CLOSING DEVICE

A valve that had to be opened several times every day was very difficult to get at, being in the position shown in the sketch. A correspondent of the Engineers' Review

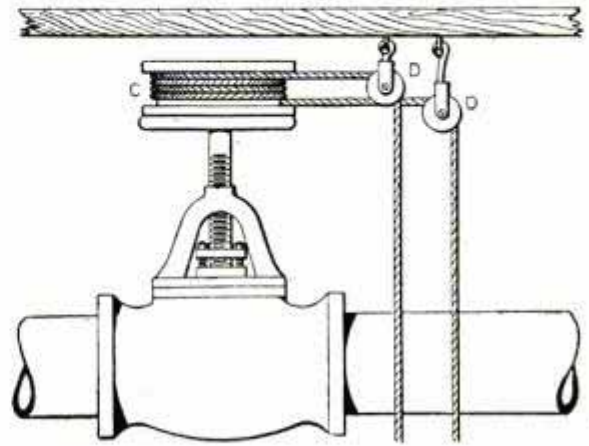

Valve Opening and Closing Device

tells how he rigged up a device by which the valve could be opened or closed without climbing up to it on a ladder.

A wooden wheel, flanged, was turned and bolted to the valve wheel, as at C, with $\frac{1}{4}$ -in. bolts, having the heads cut off and bent in the shape of a hook, in order to lap around the arms of the valve wheel. A

length of $\frac{3}{8}$ -in. rope was wound around the wooden wheel, giving it enough turns to open or close the valve without having the rope bring upon the part of the valve to which the pulley was fastened. Small pulleys, D, D, were suspended from the beam by screws and the rope passed over these, as shown, to bring it down within easy reach and prevent its running off the pulley. An endless rope was used and by pulling one way or another on it the valve can be opened or closed as desired.

Has your boy a copy of "Mechanics for Young America"? Only 25 cents.

ANOTHER AUTOMATIC FURNACE TENDER

As nearly all furnaces have a lever, B, Fig. 1, to close the draft and open the check when the steam reaches the point set for, Fig. 1 will be easily understood.

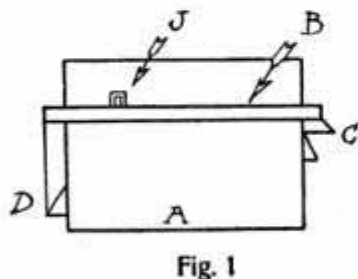

Fig. 1

The arrangement in Fig. 2 is intended to be placed at about the point J in Fig. 1. It consists of an upright 1 in. by 3 in., having a shelf H, on which the clock is to be set, nailed to it. The levers, E and F, are both of band iron, though wood could be used if preferred. A slit is sawed in a small spool, so it can be pushed on the alarm wind and the apparatus is then set as indicated, the lever B being placed under the outer end of F, the alarm set for the time desired, and a small string run from F to the spool on the alarm at I. When the alarm goes off, the string pulls F from E and E falls to a perpendicular position releasing B, thus closing check. This device can be rigged up in two hours, is simple and one can always be sure of a fire.—Contributed by H. E. Gregory, Waverly, N. Y.

WATERPROOF CEMENT RECIPES

1. White lead, red lead and boiled oil mixed together with a good size to the consistency of putty.

2. Dissolve 1 oz. powdered resin in 10 oz. strong ammonia and add 5 parts gelatine and a 1-part solution of acid chromate of lime.

3. For a waterproof paste cement, add to hot starch paste one-half its weight of turpentine and a small piece of alum.

4. For lining cisterns, make into a paste with boiled oil, 2 parts each of powdered brick, quicklime and wood ashes.

TO SOFTEN DRIED PUTTY

Putty that has dried hard as rock can be softened as follows: Pound it with a common hammer on a smooth, hard surface, add a little linseed oil and it can then be worked with the hands easily and will be

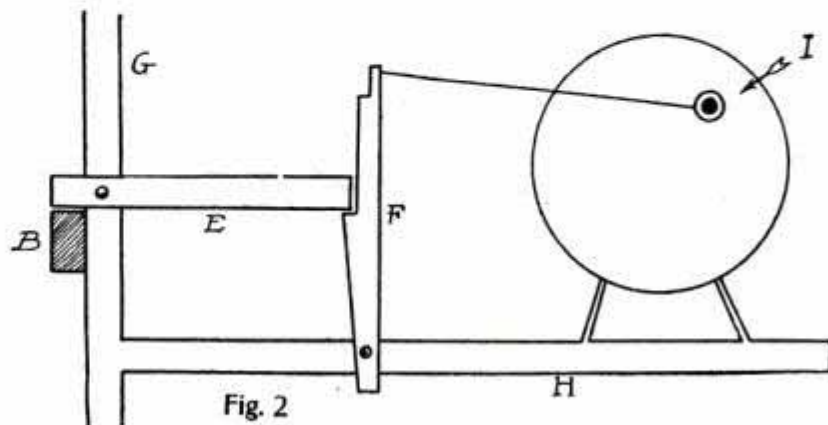
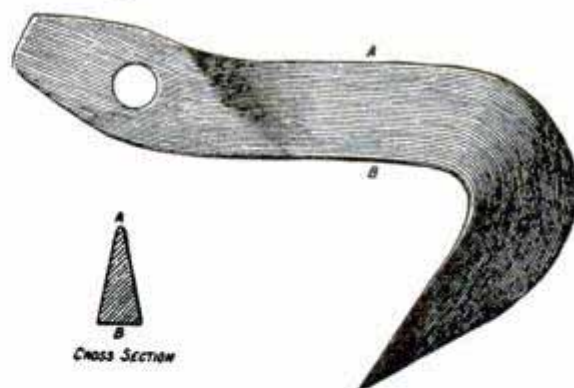

Fig. 2

as good as when fresh.—Contributed by H. N. Pond, Topeka, Kan.

FORGING A LUMBER DOG

The lumber dog shown in the sketch is made of steel $\frac{7}{8} \times 2 \times 13$ in., punched at one end and drawn out as if for sharpening a chisel. It is then bent about two-thirds of the way round and the back drawn down



Forging a Lumber Dog

as thin as possible, but still leaving the point full width of the steel, or $\frac{7}{8}$ in. This kind of dog is commonly used in Oregon, says a correspondent of the Blacksmith and Wheelwright.

TO DEODORIZE BENZINE

To 1 gal. benzine add 3 oz. quicklime. Shake well; let lime settle; pour off and filter the benzine.

AN AIR-BOUND PIPE LINE

Some time ago I laid a line of 4-in. pipe about 3,000 ft. long, says a correspondent of Power. The first 1,000 ft. gave me a fall of 530 ft.; the rest of it was comparatively level. As the pressure was not required and some of the pipe not very good, I did not put in any valve, but piped direct to a tank having a large enough overflow to take care of any excess in case of the mill shutting down. When everything was completed, the water was turned in, and after waiting some time we were somewhat surprised that no water came to the mill. I had had a similar experience before, but never when there had been so much pressure, and was inclined to think something had gotten into the pipe. However, I took a sharp pick and hunted the high places. When I found one very prominent, I stuck the pick into it. After finding about a dozen of them, the water came all right. I have since lowered the high places when possible, and put in petcocks where I could not level the pipe, and have had no more trouble.

STEAMING OUT SPLINTERS

When a splinter has been driven into the hand it can be extracted by steam. Fill a wide-mouthed bottle nearly full of hot water, place the injured part over the mouth and press it slightly. The action thus produced will draw the flesh down, and in a minute or two the steam will extract the splinter, also the inflammation. Try it and be convinced.—National Magazine for June.

HOW TO RESPOKE A METAL WHEEL

For a threshing machine wheel, $\frac{5}{8}$ -in. iron rod is the stock to use. Cut the spokes $\frac{1}{2}$ -in. longer than the required length and upset them in the hub, marking each one so it will be put in the right place. Cut threads at the outer ends of the spokes and use jam-nuts.

Drive the spokes in the hub and true up the wheel with jam-nuts, tapping the spokes in the meantime. When true, head the spokes and see that all the nuts are tight. A correspondent of the American Blacksmith says he respoked a wheel of a 50,000-lb. threshing machine in this way four years ago and that it is solid yet.

Spokes can be removed from buggy

wheels by the following method: Place the spoke in the vise with the inside of the wheel up; place a short block of wood against the hub above the spoke and strike with a 6-lb. sledge. One blow will bring it. A piece of felt will protect the paint.

HAND PUNCH FOR SHEET METAL

This device for punching holes in sheet metal is extremely simple and will be found a great convenience to those who possess no punching machine, says a correspondent of the American Machinist. The guide con-

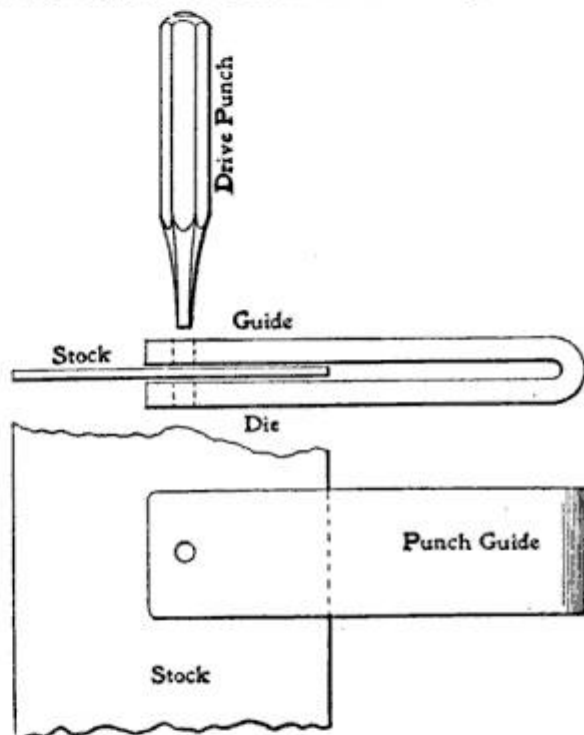

Convenient Hand Punch

sists of a bit of steel doubled over with a free hole drilled through the ends. The illustration is self-explanatory.

That device that saved you so much trouble the other day would help your brother mechanic, if he but knew about it. Send us a sketch and brief description.

A blueprint is ready for washing when a slightly moistened finger touched to it, leaves a mark nearly purple.

Coal containing a large amount of carbon gives the best heat; the oxygen being combined with hydrogen as water is of no value. An excess of hydrogen in gas coals, however, is an important item in the production of heat.

HOW TO MAKE AN AUTOMATIC BAGGER

The sketch shows an automatic bagger for elevators and mills that will fill three bags in succession without attendance. The device is very simple in construction and works as follows:

The stock falling through the central

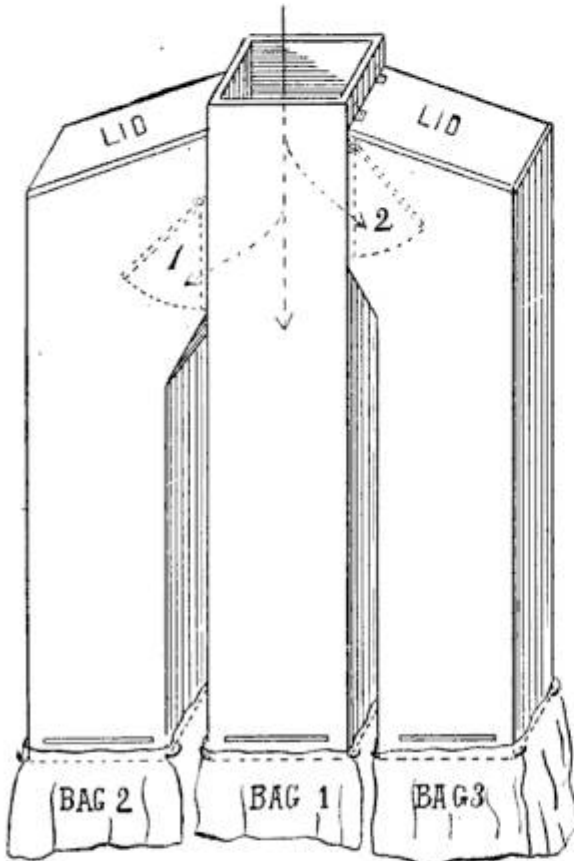

Automatic Bagger

spout fills bag No. 1 first and backing up in the spout forces valve No. 1 in the spout leading to bag No. 2 up and fills No. 2. Observe that valve No. 2 is higher than valve No. 1. When bag No. 2 is filled, the stock will be at suitable height to lift valve No. 2 and fill bag No. 3. The stock is then shut

off and empty bags replaced for the filled ones.—Contributed by F. S. Cummings, 289 Forsyth Ave., Detroit, Mich.

RUNNING THE LATHE WITH A MOTOR

The accompanying illustration shows how Eugene F. Tuttle, Jr., of Newark, Ohio, connected up a small footpower wood-turning lathe with a $\frac{1}{10}$ -hp. electric motor. The lathe treadle, T, was disconnected from the flywheel, and the flywheel was then belted to the motor, M. On the base of the motor was mounted a one-point switch, S, which was connected up as indicated.

A small pulley, P, large enough to turn in the place where the driving rod works on the treadle, T, was made and put in place and a cord, O', was run from the switch, S, through a screw-eye, E, under the pulley and up to the bed of the lathe, where it was fastened at F. When the front of the treadle is depressed it pulls on the cord, O', and opens the switch. The switch is closed by another cord, O, running from the switch direct to the pulley where it is fastened at the side of the pulley. This string must be kept tight to give satisfactory results. The switch may be obtained of any electrical dealer and should have a $1\frac{1}{2}$ or 2-in. spark gap when opened. The arrangement has been in use two years with no repairs, excepting new cords.

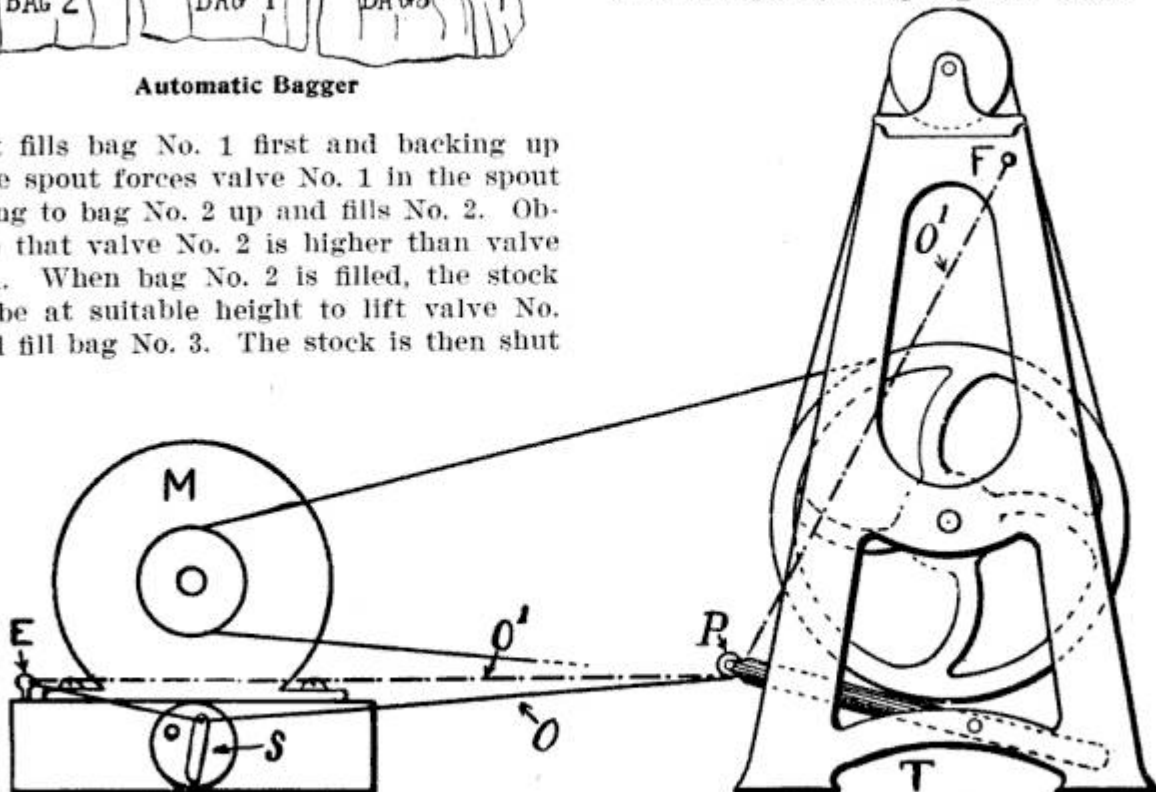

Motor Controller for Lathe

A HANDY SCAFFOLD BRACKET

In the scaffold bracket illustrated here, A A are pieces of 3x4; B B, pieces of inch board, and C is a long pole used to elevate the bracket to some high or difficultly

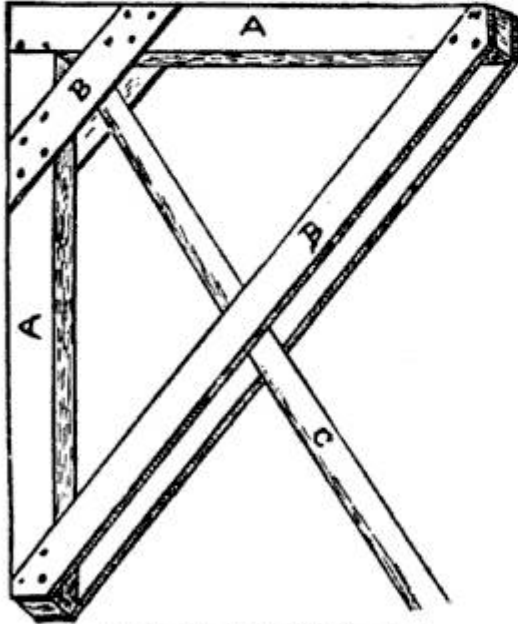

A Handy Scaffold Bracket

reached part of a building where it is to be used. The foot of the pole, says the Master Painter, may be secured by a stake driven into the ground. Two or three poles, with a board or more across, can be raised simultaneously and a safe scaffold is up ready for use.

HOW TO CUT AND APPLY GASKETS

There are a few simple kinks which, if observed in cutting and applying gaskets, will make the work much easier, says a correspondent of Machinery. While cutting the rubber, have a dish of water at hand and keep wetting the cutter. Excellent results may be obtained by this method on rubber gaskets 1 in. thick. A gasket

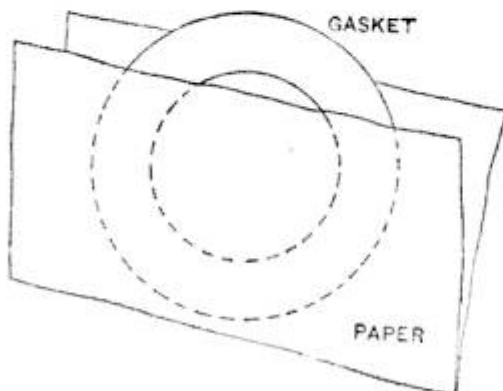

Method of Inserting Gasket

will be much more easily removed should the joint break, if the flanges are chalked at the time the gasket is put in place.

Where two flanges cannot be separated any great distance and there is trouble in inserting the gasket, place it between a folded sheet of paper as shown in the sketch, and it will go in more easily. After some of the bolts have been entered, tear out the paper.

BABBITT JOURNAL BOX KINK

A babbitt journal box with a brass wearing surface for either large or small shafts, may be made as follows:

Have the brass of suitable thickness and length for bending around the shaft, and at

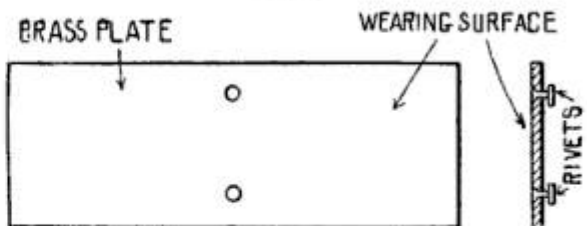
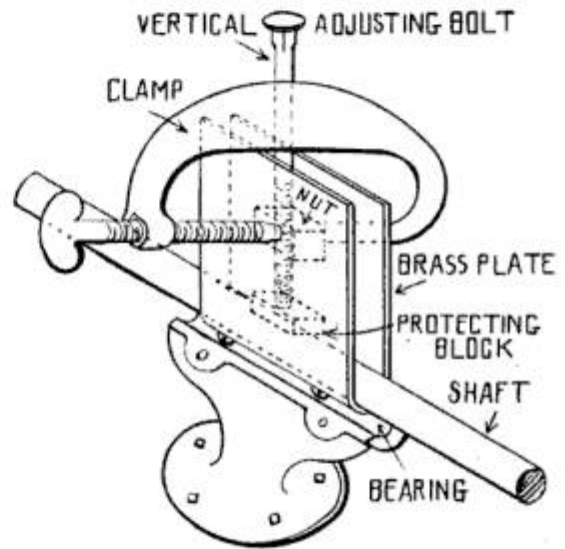

Adjustable Journal Box

the center of the plate drill and countersink holes for soft metal rivets, having heads that project slightly, so the filling of metal can take hold. The countersink is for the small end of the rivet. Smooth down to fit shaft, and in case of rivets being too large, after bending follow up the dents near the rivets with gentle tapping.

Where the shaft can be had of suitable temperature the smooth plate can be treated in the usual way by soldering on the under side and near the rivets. After filling with the babbitt metal, let cool and then file off any surplus brass. Then, in case of

overheating, the rivets will hold the brass, if the heads project far enough. This box may not be suitable for all shafts, such as conical shapes, etc.—Contributed by August Rinne, 937 Alameda St., Los Angeles, Cal.

WANTS TROUBLE ALARM PLAN

The accompanying sketch is sent us by W. Williams, of 100 Stockton St., Brooklyn,

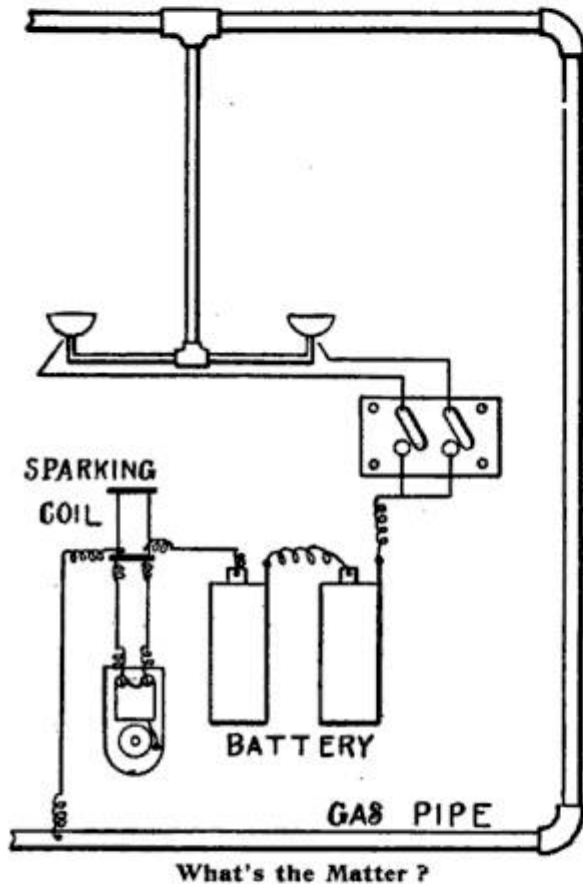

N. Y., and is a plan of an electric gas-lighting system of five burners, which he has installed in his house. Mr. Williams wishes to know how to connect a bell with this system, so that, if there is any trouble on the line—a short circuit or a ground—the alarm will sound. Can any one offer a suggestion? With the wiring indicated the alarm worked for awhile, but finally stopped.

HOW TO MAKE GRAFTING WAX

A good grafting wax can be made by breaking up fine 4 parts resin and 2 parts beeswax and melting them with 1 part of tallow or linseed oil. When thoroughly melted, pour the liquid into a vessel of cold water. When it is hard enough to handle, take it out and pull and work it until it becomes tough and of the color of

very light manilla paper. The wax may be applied hot with a brush, says a bulletin of the Department of Agriculture, but care must be taken to avoid injury. If applied by hand, first grease the hands with tallow. Spread the wax over all cut or exposed surfaces and press closely, so that when cool it will form a coating impervious to air or moisture.

To make waxed string, put a ball of No. 18 knitting cotton into a kettle of melted grafting wax. In five minutes the cotton will be thoroughly saturated and will remain suitable for use indefinitely.

SHADE FOR ELECTRIC LIGHT

Procure a piece of tin of suitable size and strike out a circle on it about 8 or 10 in. in diameter, and a smaller circle 1½ in. in diameter in the center of the first circle, as shown in Fig. 1. Cut out the large circle with a pair of shears and cut an opening in it, as shown at A, Fig. 1.

Punch out the center circle by means of a punch and finish it round with a file. Fold the edges together and solder or rivet,

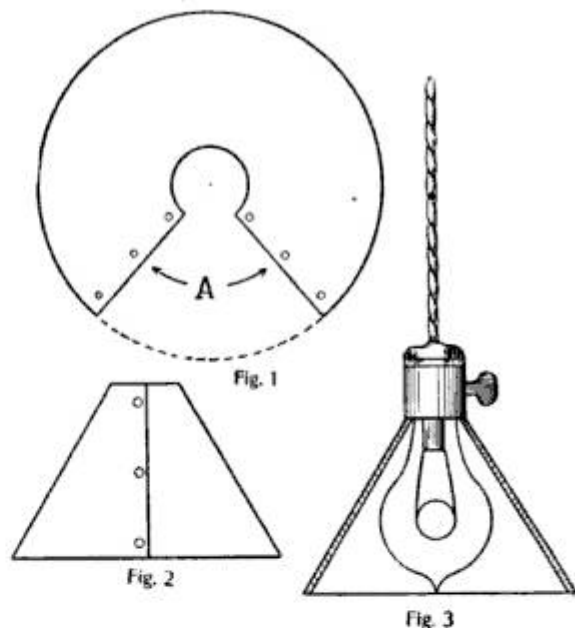

as in Fig. 2. To adjust the shade to the lamp, put the lamp up inside the shade, so that the end that screws into the socket projects through the opening at the top and then screw the lamp into the socket. The large part of the lamp will prevent the shade from coming off (Fig. 3.) Such a shade is cheap, easy to make and answers all purposes. The exterior of the shade may be painted green if desired.—Contributed by W. J. Slattery, Emsworth, Pa.

MECHANICS FOR YOUNG AMERICA

HOW TO MAKE A TOY BATTERY MOTOR LIFT A 10-LB. WEIGHT

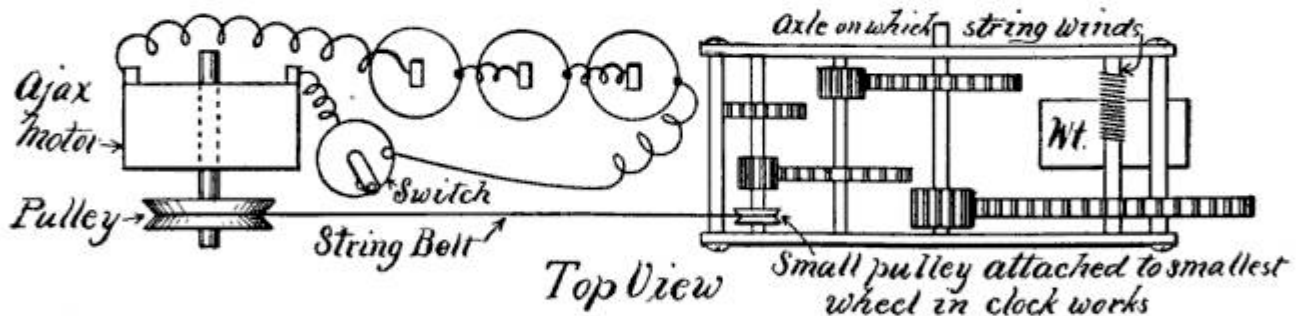

The materials necessary are a small battery motor, three or four cells of batteries, an old clockwork, and a board about 12 in. long and 6 in. wide. Remove the main-spring from the clockwork and make a small pulley and fasten it on the axle of the smallest wheel in the mechanism.

Fasten the clockwork on one end of the board in such position that the large wheel will project over the edge. Place the motor on the board about 6 in. from the clockwork and connect the pulley of the motor with the pulley in the clockwork by a

TO RENEW OLD DRY BATTERIES

Remove the paper that covers the cell and knock several good-sized holes in the zinc shell. Place the battery in a glass jar, fill it two-thirds full of strong sal ammoniac (or salt) solution and connect the terminals to whatever apparatus the current is to be used for. A few drops of sulphuric acid quickens and improves the action. The output of the cell will be nearly as great as when the battery was first bought.—Contributed by C. W. Arbitt, Austin, Texas.

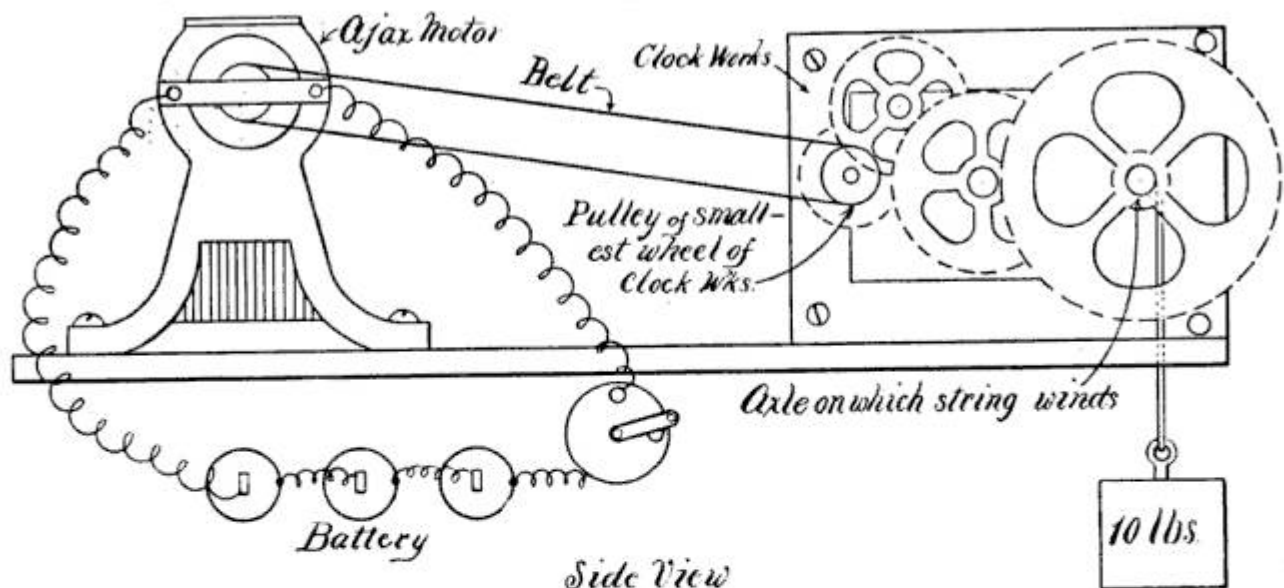

string belt. Now fasten a piece of strong cord or chalkline to the axle of the large wheel of the clockwork and put a weight of about 10 or 12 lb. on the end of the string.

Using three or four batteries, the motor will lift the weight up to the level of the clockwork without difficulty. This experiment demonstrates the power of gearing.—Contributed by W. J. Slattery, Emsworth, Pa.

WEATHERPROOFING FOR TENTS

Dissolve 4 oz. sulphate of zinc in 10 gal. water; add $\frac{1}{2}$ lb. sal-soda; stir well until dissolved, and add $\frac{1}{2}$ oz. tartaric acid. Put the tent cover in this solution and let lie 24 hrs. Take out (do not wring it) and hang up to dry.—Grinnell's Hand Book on Painting.

HOW TO MAKE AN ELECTRIC FURNACE REGULATOR

We have a furnace in our house and a part of my work each evening last winter was to go down in the basement at 9 o'clock, fill the furnace with coal for the night and stay there until it was burning in good shape, then to close the draft door. As this performance requires from twenty to thirty minutes I concluded to make a self-acting device which would close the draft and leave the furnace safe, without any further attention on my part, after putting in the coal and opening it up to burn. As some other boys may like to build the same regulator I will tell just how to make one and how it operates.

Referring to Fig. 1, you will see a straight cord is attached to the draft door of the furnace D, and is run over the pulley P and finally is attached to a small piece of iron H. This piece of iron is hinged to I. To the other side of H another cord G is fastened, which passes over the pulley N and terminates in any convenient place in the rooms above. This piece of iron H is held

in place by the release A. Now C is a coil of wire from a door bell. R is an armature which works A on pivot J. M is a U-tube, filled with mercury, one end being connected to a half liter glass flask F by the tube T, and the other end terminates in an overflow tube O. B is a battery of three bichromate cells which are connected up with the C and the platinum points 1-2, which are fused into the U-tube.

On fixing the furnace the iron piece H takes position X, this being the normal position when draft door D is closed. On arriving upstairs I pull the cord G, which causes the piece H to become fixed in the vertical position by means of A. This opens the draft door at the same time. Now when the furnace heats up sufficiently it causes the air to expand in F, which causes the mercury in M to rise a little above the point 2. This immediately causes a current to flow through C which in turn draws R towards it, raises A and causes H to drop to position X. This shuts the furnace door.

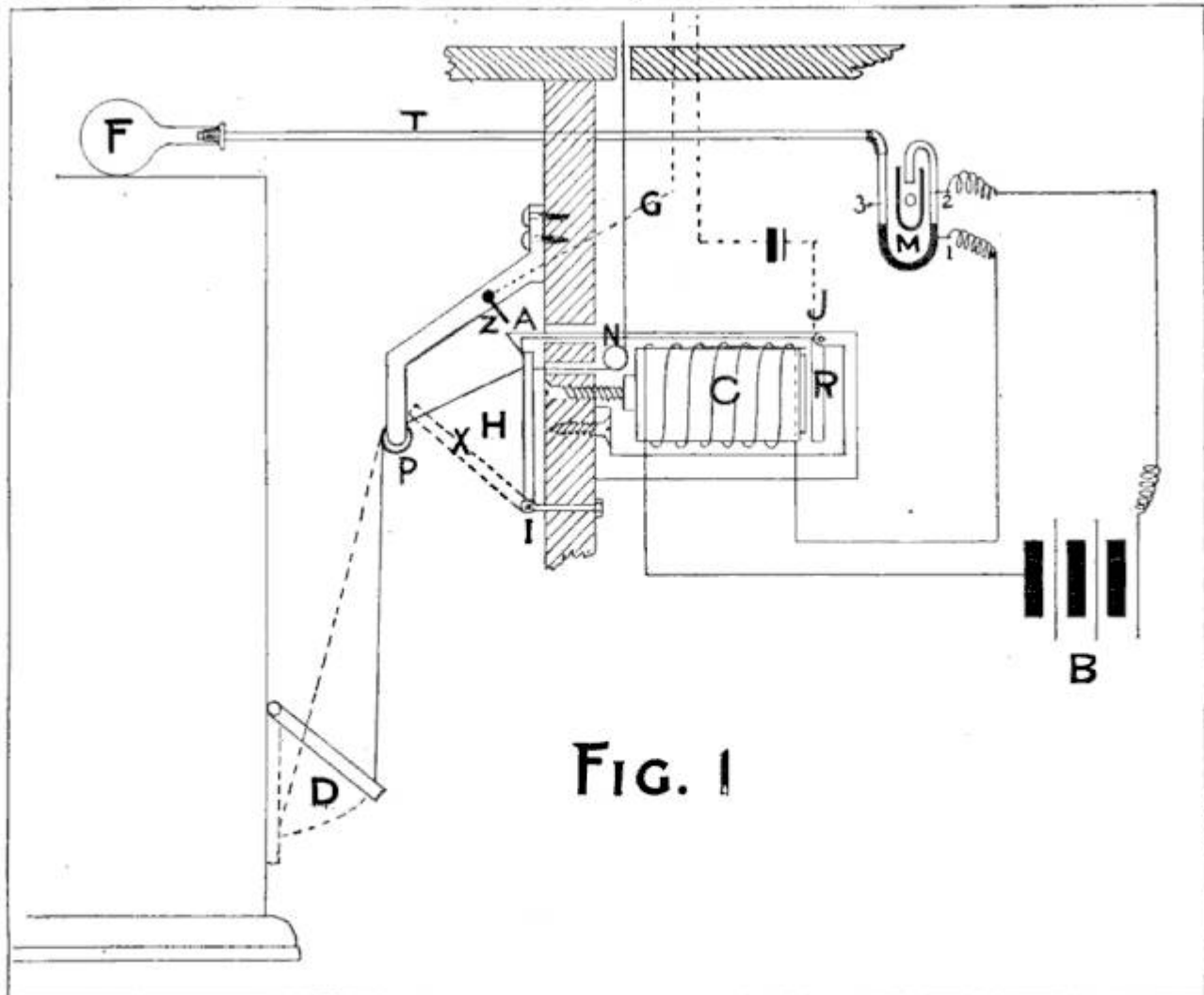

FIG. 1

Now the furnace, of course, cools down, thus causing the air in F to contract and consequently opening the circuit through C. If at any time the furnace should overheat, the raising of A, on which is grounded a wire from a signal bell upstairs, will make a circuit through the bell by means of the point Z and wire leading therefrom. This bell also serves to tell me whether H has dropped or not. This same device of regulating the draft D can be used to regulate the damper, found on the coal doors of most furnaces, by simply fusing a platinum point on the other side of M and changing the cord which is attached to D. A two-contact switch could also be inserted to throw connections from 2 to 3. It would work in this manner: The damper door, of course, which keeps a low fire, would be up in a position similar to D; on the furnace cooling too much, connection, due to contracting of air in F, would be made through 3 and C, causing H to drop, thus closing door. This simple device worked very well all last winter and gave me no trouble whatever.

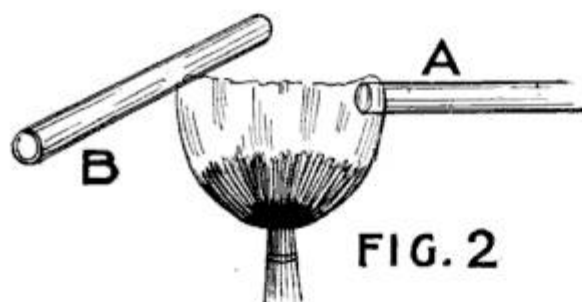

FIG. 2

If you cannot readily procure a U-tube, you can make one, as I did, and the work is interesting.

The U-tube is constructed in the following manner. A glass tube is closed at one end. This is done by holding the tube in one corner of a gas flame, somewhat near the dark area (A, Fig. 2), and constantly turning the tube, when it will be found that the glass has melted together. Now, after it is cool, about 3 or 4 inches from the sealed end, the tube is held steadily so that the flame will heat one small portion (B, Fig. 2). After this small portion is heated blow into the tube, not very hard, but just enough to cause tube to bulge out. Allow to cool. Then reheat the small bulged portion, blow quite hard, so that the glass will be blown out at this point, forming a small hole. Now insert about a half inch of platinum wire and reheat, holding platinum wire by means of a small pliers so that it will be partly in the tube and partly without. The platinum will stick to the glass,

and if glass is sufficiently heated one will be able to pull it, by means of pliers, from one side of the hole to the other, thus sealing the wire into the tube. Another wire is sealed in the same way about an inch from the first. Now, to bend the tube, one must hold it, with both hands, in the flame and turn constantly until soft. Quickly withdraw from flame and bend, just as you would a piece of copper wire. Allow to cool slowly.

The several tubes are connected with a short piece of rubber tubing.

The total cost of materials for constructing the apparatus complete will not cost over one dollar—they cost me sixty cents.—Contributed by M. G. Kopf, Lewis Institute, Chicago.

HOW TO MAKE A SIMPLE FIRE ALARM

A fire alarm which is both inexpensive and simple in construction is shown in the illustration. Its parts are as follows:

A, small piece of wood; B, block of wood nailed to A; S, S, two pieces of sheet brass about $\frac{1}{4}$ in. wide, bent into a hook at each end; P, P, binding posts fastening the springs S, S, to block B, so that they come in contact at C. W is a piece of wax crayon just long enough to break the contact at C when inserted as shown in the illustration.

When these parts have been put together in the manner described, connect the device in circuit with an electric bell, and place it behind a stove. When the stove becomes too hot the wax will melt at the ends, allow-

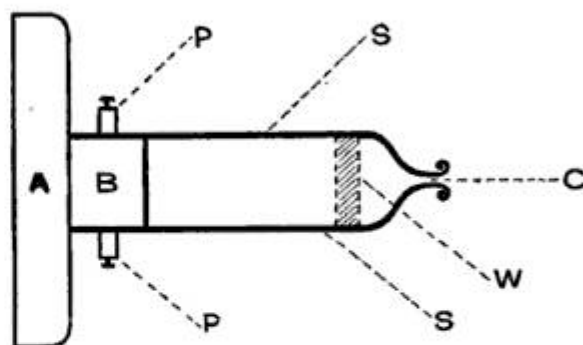

Simple Fire Alarm

ing the springs to contact at C, and the alarm bell will ring.—Contributed by J. R. Comstock, Mechanicsburg, Pa.

A speed of 83 miles an hour was made in a test of an electric locomotive pulling a heavy train on the New York Central recently.

HOW TO MAKE A BELL TENT

Cheaper Than Buying a Tent and Just as Good

A bell tent is easily made and is nice for lawns, as well as for a boy's camping outfit. The illustrations show a plan of a tent 14 ft. in diameter. To make such a tent, procure unbleached tent duck, which is the very best material for the purpose, says the Cleveland Plain Dealer. Make 22 sections, shaped like Fig 3, each 10 ft. 6 in. long and 2 ft. 2 in. wide at the bottom, tapering in a straight line to a point at the top. These dimensions allow for the laid or lapped seams, which should be double-stitched on a machine. The last seam sew only for a distance of 4 ft. from the top, leaving the rest for an opening. At the end of this seam stitch on an extra gusset piece so that it will not rip. Fold back the edges of the opening and the bottom edge of the bell-shaped cover and bind it with wide webbing, 3 in. across and having eyelets at the seams for attaching the stay ropes. Near the apex of the cover cut three triangular holes 8 in. long and 4 in. wide at the bottom and hem the edges. These are ventilators. Make the tent wall of the same kind of cloth 2 ft. 2 in. high. Bind it at the upper edge with webbing and at the bottom with canvas. Also stitch on coarse canvas 6 in. wide at the bottom, and the space between the ground and the wall when the tent is raised, fill with canvas edging. Stitch the upper edge of the wall firmly to the bell cover at the point indicated by the dotted line, Fig. 2.

For the top of the tent have the blacksmith make a hoop of $\frac{1}{4}$ -in. round galvanized iron, 6 in. diameter. Stitch the canvas at

the apex around the hoop and along the sides. Make the apex into a hood and line it with stiff canvas. Have the tent pole 3 in. in diameter, made in two sections, with a socket joint and rounded at the top to fit into the apex of the tent.

In raising the tent, fasten down the wall by means of loops of stout line fastened to its lower edge and small pegs driven through them into the ground, Fig. 5. Run the stay ropes from the eyelets in the circular cover to stakes (Fig. 5) stuck in the ground. Use blocks, as in Fig. 6, on the stay ropes for holding the ends and adjusting the length of the ropes.

ENAMELING A BICYCLE FRAME

Make an enamel by mixing 2 oz. burnt umber with 1 qt. boiled oil, heating, and then adding 1 oz. asphaltum. Keep the mass hot until thoroughly mixed, says the Master Painter. Thin with turpentine while still hot.

Use a camel's hair brush for applying the enamel and allow it to set; then place the article in an oven, bake for six or eight hours at a temperature of 250 deg. F. When cool rub down with steel wool. Apply a finishing coat and allow it to bake eight hours at 250 deg. F. Rub down with a soft rag, varnish and bake again at 200 deg. F. Heat and cool the frame gradually each time. Black enamel is easiest to apply and bakes hardest, but requires a temperature of 300 deg. Colors can be baked at from 200 to 250 deg.

A little borax added to flour paste will double its adhesive power, and keep it from souring, also.

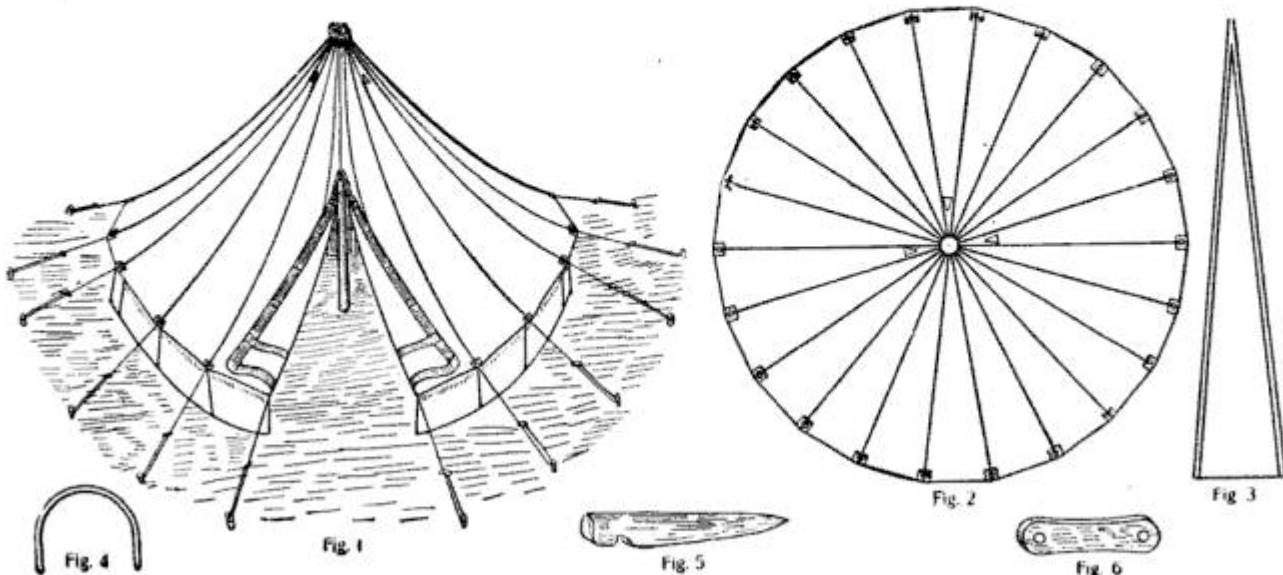

THE "ACOUSTICON" BY WHICH THE DEAF HEAR

Those people who have long ago relinquished the delights of attending operas and concerts, and have perforce given up the comfort of church services, because of defective hearing, are once more to listen to and drink in all that the normal sound-loving human being enjoys. The "acousticon" is a new apparatus, a combination of the telephone and the microphone, by the use of which the deaf are able to hear. Churches and theaters are already taking advantage of this important invention and in a few years every public hall of any im-

receiver is able to hear music and the sermon. The device was first tried in the Madison Avenue Baptist church in New York and two women who had not heard a sermon in twenty-five years used it and pronounced it satisfactory. Now this church has many earpieces in use and other churches are installing the acousticon. The device was also installed in one New York theater. Four of the microphones were placed on the stage, just behind the footlights. These were connected in series and all of them put in series with the small powerful battery that furnishes the current for the apparatus. Where several earpieces are connected to one transmitting device they are cut in in multiple with

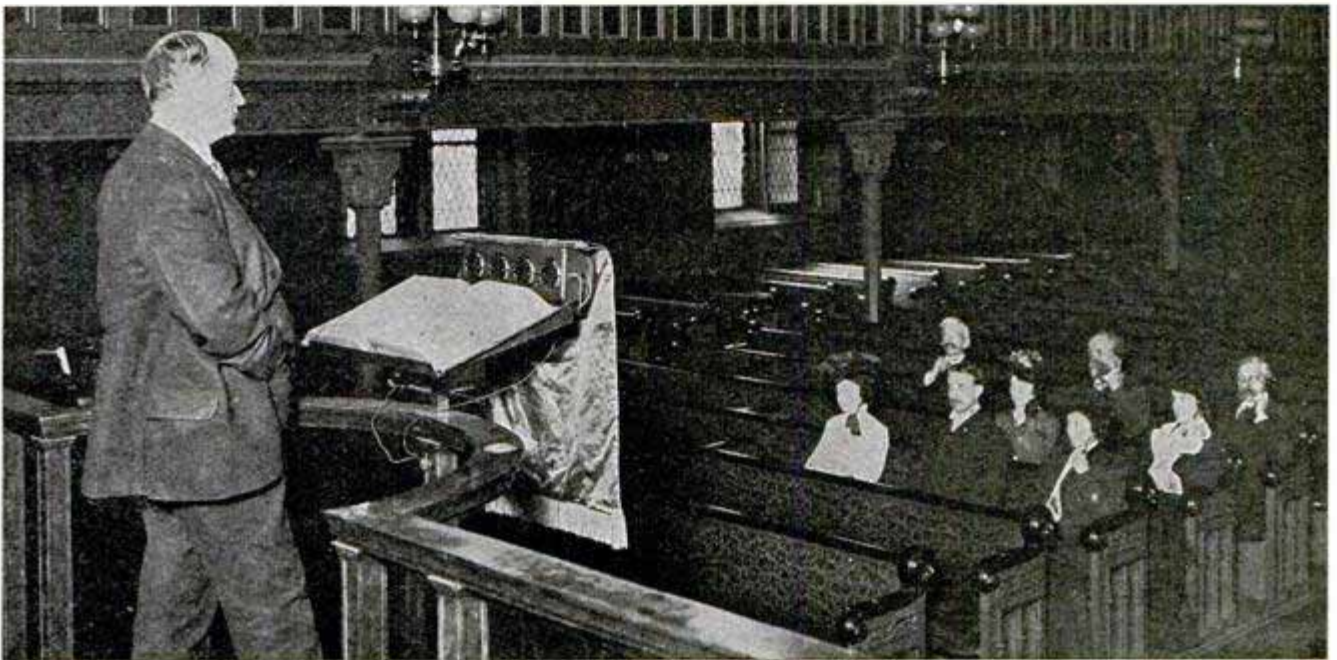

Courtesy Am. Telephone Journal.

The Acousticon Installed in the Madison Avenue Baptist Church, New York City. The transmitting apparatus is on the pulpit in front of the speaker. The auditors are listening through the earpieces

portance will be fitted up with this or similar apparatus for the benefit of partially deaf auditors.

The acousticon consists of a cup-shaped receiving apparatus, corresponding to the telephone transmitter, into the open side of which the sound waves enter, says the American Telephone Journal. The inner surfaces of the device are shaped to reflect the sound waves until they strike the center of a diaphragm mounted in the cup at right angles to its axis. Wires are run from this transmitter under the carpets to seats in any part of the auditorium and terminate in a receiver or earpiece very much like a telephone receiver, but different in construction, hung conveniently in the pew. The deaf person who uses the

each other. Thirty-two men and women, who had ceased to attend shows because they could not hear, were enabled to enjoy the choruses in the revival of "Florodora" in New York by this means.

A portable apparatus which can be carried by a mute is manufactured also. The sound receiver is placed on a table or desk and the earpiece, which is connected by a cord, is held to the ear. This apparatus is very light and convenient to handle.

A submarine boat provided with strong grappling hooks operated by electricity is being tested for picking up articles at the bottom of the sea at Genoa, Italy. The boat descended 348 ft., at which depth the crew breathed without difficulty.

LARGEST DIRECT CURRENT GENERATOR EVER BUILT

The largest direct current generator ever built was recently installed at a lighting plant in Cincinnati, O. The machine is of the 3,200 kw. engine type, 38 ft. in diameter. The commutator is 180 in. in diameter, and the total weight of the generator is 350,000 lbs. The enormous size of the generator is

LEATHER RAILROAD TIES

Leather railroad ties are being used on the Russian government railroads, report German papers. Tared wood and iron have been tried for the purpose with unsatisfactory results. It is expected that the leather ties will not be affected by air or heat, nor will they split when spikes are driven into them.

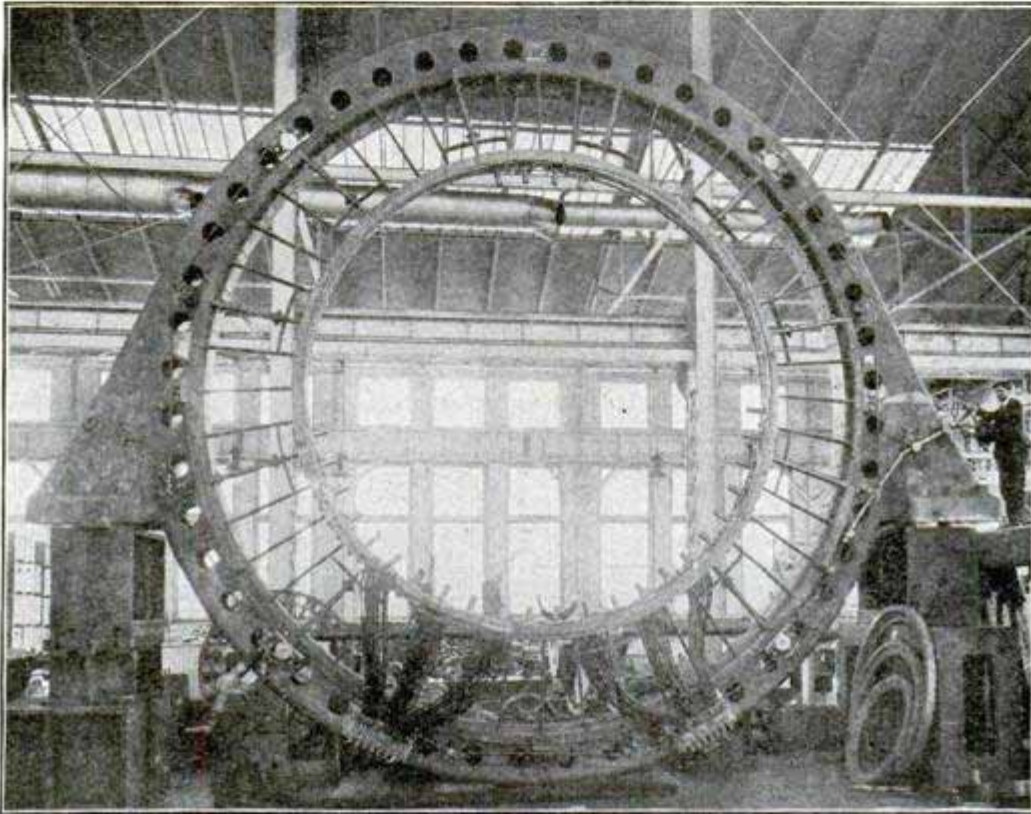

"The Machine is 38 Feet in Diameter"

best appreciated by comparing it to the height of the men near it, and who appear as mere pigmies. Our illustration is by courtesy of the Bullock Electric Co.

UNDERMINING THE ALPS

Engineers of this century have the faith that can move mountains. Switzerland has another Alpine tunnel project in mind, of which she has been dreaming since 1897. The new tunnel, if cut, would connect Frutigen and Raron, passing under the Bernese Alps and being of great commercial advantage to the city of Berne. Should the tunnel pass under Lotschberg, it would be the longest in the world. The estimated cost is \$12,376,000, but it is believed that it would more nearly approximate \$16,000,000.

NEW ANESTHETIC FOR THE EYE

A new anesthetic called yohimbine is prepared from the yohimbehe tree which grows in West Africa. The preparation comes crystallized in white silklike needles which are soluble in alcohol, ether and chloroform. Administered hypodermically, the anesthetic produces local anesthesia of two hours' duration. Its most important use, however, is for rendering the cornea of the eye insensible by merely dropping the solution upon the part. It causes itching at first, but in two minutes diminishes the sensibility of the cornea, and in ten minutes produces complete insensibility, with no perceptible effect on the pupil of the eye. It does not injure the tissues and is not poisonous.



Earn from \$80 to \$125 Per Month

WE WANT YOUNG MEN for Firemen and Brakemen, experience unnecessary. High Wages, Promotion. Positions secured as soon as competent. Instructions by mail. Cut out Coupon and send with stamp for full particulars to-day . . .

National Railway Training School, 224 Boston Blk. MINNEAPOLIS, MINN.

Name _____
Town _____
State _____
R.F.D.No. _____
Age _____

REPAIRING OCEAN CABLES

Breaks in ocean cables are of frequent occurrence for all the precautions that are taken against them. Currents and tide may fray them, icebergs grinding over them may cause a break, and often the fishermen's anchors on the Grand Banks do great damage. A fleet of about 40 vessels is maintained to keep the cables of the world in repair, says the Marine Journal.

Across the bed of the Atlantic are laid fifteen cables, four are "dead," or out of service. A break in a cable is located approximately from the cable offices by means of sensitive instruments which record the proper working resistance of the cable and also the resistance of the portion between the office and the break. Cable repair ships always keep up steam and lie in convenient ports so they can sail immediately upon orders. Besides the large crews required for these ships they carry electricians or repairers and experts.

The defective cable is cut by a mechanical grapple which grips one end and brings it to the surface and is then spliced. The captain must be very careful to locate the right cable instead of getting hold of some other one that is working all right. This, indeed, sometimes happens and entails great expense as well as indignation. The work is expensive enough as it is. It costs \$1,500 a day to maintain a cable ship and the cable used to make the splice costs from \$750 to \$1,000 per mile, and sometimes as much as a 150- to 300-mile length is required. One break on record took 116 days to mend at a cost of \$375,000; another required 87 days, costing \$230,000.

~~\$15.00~~ **\$6.21**
LIST REFRIGERATORS



Factory Closing Out SALE

Price less than cost to manufacture

White Enamel Lined, Zinc Lined
Galvanized Steel Lined
Charcoal, Granite Rock Filling
Cold Air Space

Our prices \$5.00 to \$8.00 Less than Department Stores

SENT ANYWHERE C. O. D. SUBJECT TO APPROVAL

Tolman Steel Range Co.
66 Lake Street, Chicago

IF

you are in the market for any kind of machinery and don't know where to get it, write :::::

POPULAR MECHANICS

THE IDEAL SIGHT RESTORER

WE RESTORE SIGHT!

CLASSES RENDER DEFECTIVE VISION CHRONIC.

Write for our **ILLUSTRATED TREATISE, Mailed Free.**

THE IDEAL COMPANY, 239 BROADWAY, NEW YORK.

Please mention Popular Mechanics when writing Advertisers.

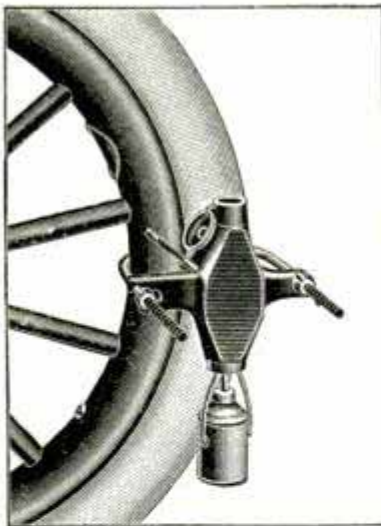

We Know AND You Know

Those cement patches are constantly coming off this hot weather. Our Vulcanizers not only make patches stay, but will mend cuts and holes in outer casings of auto tires good as new.

GUARANTEED

Let us tell you. Ask for circular "R."

"STITCH-IN-TIME"
VULCANIZER CO.

TOPEKA, KAN., U. S. A.

A NEW CURE FOR MOTORPHOBIA

FOUND IN OUR NEW CATALOG OF
EVERYTHING FOR YOU AND YOUR AUTO

THE MOTOR CAR SUPPLY CO.

1427 MICHIGAN AVENUE CHICAGO, ILL.

Gasoline Engines and CASTINGS

AUTO, MARINE and STATIONARY

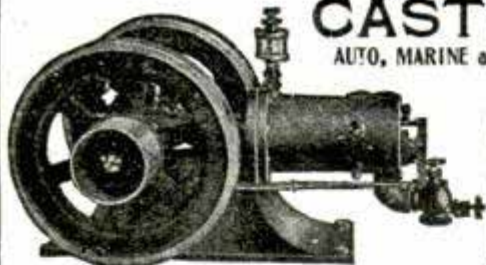

ARE you in the market for Gasoline Engines or Accessories? We conduct a real Bargain Place on these lines. Write us.

Booklet on Request.

L. W. GILLESPIE & COMPANY, MARION, IND.

15 Days' Trial on this Engine

No cash payment required. We pay freight to any point within 1,000 miles of Chicago. Spark Plugs guaranteed for 365 days, \$1.50 each.

Second-Hand Engines all Sizes

McDONALD & ERICKSON,

36 West Randolph St., Chicago.

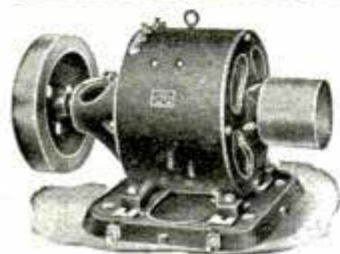

SPECIAL GAS ENGINE GENERATOR

Steady light from an ordinary Gas or Gasoline Engine. Write for Bulletin.

Rochester Electric Motor Co.

23 FRANK STREET

ROCHESTER, N. Y., U. S. A.

Please mention Popular Mechanics when writing Advertisers.

HINTS ON GAS ENGINE IGNITER TROUBLES

The essential to a good spark is that a good contact shall be made before the contact points are forced apart.

In practically all make and break igniters the movable electrode passes through an iron or a bronze bushing and the current must pass from this bushing to the axis of this electrode before reaching the contact points, says Gas Power.

Under certain conditions the contact between the outer stem and its bearing, i. e., with the metal of the engine, may be so poor that only a very small current could flow; so that on breaking the contact the spark is too feeble to light the gas.

Oftentimes when this condition exists it can be seen by shielding the igniter mechanism from the light—if the contact between igniter stem and bearing is very poor small sparks may often be noticed around the igniter parts outside of the cylinder.

The cause of this trouble may be due to the presence of too much oil on the igniter bearing; it is, however, more often due to wear and a poor fit between the stem and its bearings; for where the bearing is poor the gases and burnt oil flow through by reason of the high temperature which the stem reaches after a few minutes running; the oil and soot bakes on it forming with the "fire rust" a coating that is an extremely poor conductor.

Add to the resistance thus offered—that due to the accumulation of fresh or of burnt oil on the contact points proper, inside the cylinder an amount of resistance is easily reached which prevents the passage of enough current to give a satisfactory spark.

Nearly all make and break igniters on commercial engines are defective in design in that they permit of this condition occurring.

The igniter stem bearing is one of, if not the most important bearing on an engine.

It should work freely—be as near free from leakage and free from friction as possible.

It should always be kept well oiled.

All of which conditions are practically impossible with a simple straight bearing or a valve-head bearing at the inside of the cylinder.

When the stem is flooded with oil a good contact is not formed for the current (for oil is a poor conductor and when it completely surrounds the stem the insulation is absolute.) Yet when well oiled the igniter works better than when the bearing is dry.

The igniter stem should be kept cool enough not to burn the oil.

Oil should be fed to this bearing in ample quantity and regularly—best perhaps by a special oil cup or by force feed.

The prevention of the loss of this oil and the keeping of the bearing in good condition could be obtained by making a valve shoulder near the outside end of the bearing or by surrounding the outer end with a stuffing box and lastly a perfect metallic contact should be had—either by soldering a flexible wire direct to the igniter stem—or to copper brush pressed against the stem at its extreme outside end. Where such provision is properly made it will be found that ample spark for all purposes can be furnished with from one-third to one-half the battery power usually found to be necessary.

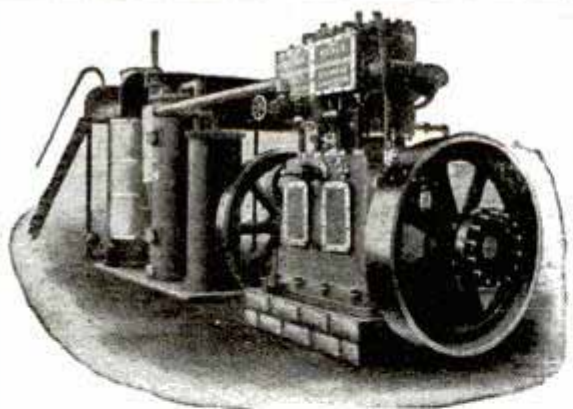

WEBER GAS POWER

Would you be interested if we could prove to you that our **Suction Gas Producer** and **Producer Gas Engine** would pay first cost in the saving in less than one year?

COMPLETE PRODUCER PLANT

1 Pound
1 H. P.
1 Hour
Charcoal.
Anthracite
Pea Coal,
Coke,
Lignite

Read the names of Wise Power Users (partial list only) using Gas Producer Power Plants, and saving \$

Write to
all of
them

Brooks Elevator Co., Minneapolis, Minn., 125 H. P.
Hermosillo Electric Light Co., Hermosillo, Mex., 225 H. P.
Pierce Electric Light Co., Pierce, Neb., 60 H. P.
Regent Shoe Co., Omaha, Neb., 50 H. P.
Purdy Roller Mills, Purdy, Mo., 50 H. P.
Gilliam Electric Light Co., Gilliam, Mo., 50 H. P.
Hunkins-Willis Lime & Cement Co., St. Louis, Mo., 60 H. P.
Lustre Mining Co., El Oro, Mex., two 100 H. P.
Pablo Gaudin, Parral, Mex., 125 H. P.
C. E. Hertline, New York, N. Y., 125 H. P.
The Gamer Co., Ft. Worth, Texas, 60 H. P.
Archbishop's Palace, Oaxaca, Mex., 16 H. P.
Sonora Mining & Development Co., Nacozari, Mex., 30 H. P.
Caesar Marburg, Hermosillo, Mex., 16 H. P.

7 H. P. up--Suitable for all Power Purposes

WEBER GAS AND GASOLINE ENGINE COMPANY
BOX 358, KANSAS CITY, MO.

NEW WHITE PAINT TO COMPETE WITH WHITE LEAD

A new white paint which is said to excel white lead in covering power, smoothness of surface, durability and cheapness has been patented in Germany. In its production, burnt lime containing magnesia, is saturated with a hydrocarbon and fired until all the carbon is burned. The material is then ground fine and colored ready for treatment with linseed or other saponifiable oils. This paint is said to dry quickly without driers and to be unaffected by light, ammonia, sulphurated hydrogen or sulphurous acid. After some months the paint hardens like enamel, possesses a dull gloss, does not blister in the sun and is washable.

AMERICAN COIN FOR EUROPE

Since it seems to be determined that the expenditure of Americans who go to Europe for the summer averages \$1,000 for each person, it follows that \$200,000,000 of the so-called balance of trade of \$400,000,000 this year will be covered by these foreign voyageurs. The rush to Europe this year is breaking all records. The number of first and second class passengers who have already been carried across is 80,000. Thirty thousand more will go in July, and the total for the season is estimated at 200,000.—Hartford Times.

King Oscar of Sweden once passed through a small town, festively decorated in his honor. One stone building bore a large transparent board, inscribed, "Welcome, Your Majesty!" "What house is that?" asked the king. "That is the town prison," was the answer. Whereupon his majesty, laughing, said: "That is rather too much politeness."

Please mention Popular Mechanics when writing Advertisers.

Convert Your Bicycle Into a Motorcycle



We have a 1½ H. P. B ke Motor. We sell the set of castings & drawings for 1905 model \$7.50

We also have a 2½ H. P. set of castings Send stamp for catalogue and full particulars.

EUREKA MFG. & SUPPLY CO.,
ST. PAUL MINN.

Harlow's Perfect Canopy

THE MOST DESIRABLE LAUNCH CANOPY AND STORM COVER EVER MANUFACTURED.

Adjustable and disappearing. Send for Catalog.

HARLOW CANOPY CO., Janesville, Wisconsin

Gasolene Motors ^A/_N D Castings



A complete line from 1½ to 10 h. p., for Bicycle, Automobile, Marine or Stationary. Also attachable motor outfits and Complete MOTOR-CYCLES. Send stamp for catalogue.

STEFFEY MFG. CO.,

Brown and Fennock Sts., Philadelphia, Pa.



The MIETZ & WEISS

OIL ENGINE, Stationary and Marine

1 to 75 H. P.

128-138 Mott St. - New York

THE WONDER GASOLINE MOTORS

MOST SIMPLE AND EFFICIENT OUTFITS ON THE MARKET

NO valves, gears, etc., to get out of order. So simple that a child can operate them. Just the thing for the farm, shop, cottage, electric light plant, or wherever a steady and reliable power is required. Our 1½ H. P. marine outfit is without an equal. Parties are getting better than 8 miles per hour from them. They furnish more power for less money than any other motor on the market. Prices will surprise. Write to-day. Tell us what you want to operate and we can save you money. Outfits up to 5 H. P. **Descriptive catalogue free.**

THE R. M. CORNWELL COMPANY, 408 S. Salina Street, Syracuse, N. Y.



SHORT MAXIMS FOR THE SHOP

The following chips are gathered from the editorial columns of a recent issue of the Woodworker:

The day of the wood butcher may not be entirely over yet, but the demand for his work is certainly getting very limited.

* * *

The foreman who lets his work run him, instead of running his work, is in for a mighty hard race until he changes this condition.

* * *

A shaft out of line may not attract as much attention as a pulley out of balance, but it generally uses up more power in the end.

* * *

Thomas A. Edison is credited with saying that real genius is made up of three parts inspiration and ninety-seven parts perspiration.

* * *

The foreman who does not think it necessary to be on hand at the factory when the whistle blows in the morning, is not likely to make a very pronounced success of his business.

* * *

The man who is always asking his employer for more money may get there first, but the man who gets his wages advanced without asking for it is the one that will stay longest.

TRAVELING COURSES OF INSTRUCTION FOR FIREMEN

Three years ago the ministry of commerce and trade in Germany instituted "traveling courses of instruction for firemen," with the object both of preventing smoke and securing a safe and economical treatment of steam boilers. The instruction is both practical and theoretical, and is given by an academically trained engineer and a competent fireman. The course covers 14 days, and more than 500 men have been benefited by it. The smoke nuisance and its remedy is largely in the hands of firemen.

EGG MEMBRANE HEALS

Egg membrane placed upon the surface of wounds is declared by Dr. Amat, of Paris, to have a healing effect and the treatment to be followed by favorable results. Six or eight pieces of the membrane are applied to a burn or ulcer, then it is covered with tin foil and fastened with dry anti-septic bandages. When in about four days the bandage is removed the wound will present a healthy growth of granulations. The membrane may grow in with the tissues or it may not adhere at all.

NEW MECHANICAL SPECIALTIES

AUTOMOBILE WASHER.—Consists of a spraying nozzle fitted with hooked rods which hold a sponge in front of the spray. The nozzle is attached to the hose in the usual way and a ring to which the rods are jointed is moved toward the tip of the nozzle spreading the hooks apart. The sponge is then inserted and the ring pushed towards it bringing the rods together so that they hold the sponge firmly, and are buried in the sponge so they cannot scratch the paint. The water is then turned on and the machine washed without getting the hands wet. A woolen sponge is provided for the device, as it is more lasting than the animal growth.



REFRIGERATOR BASKET.—For automobiles, fishermen, hunters and picnic parties. Basket is



Refrigerator Lunch Basket

lined with asbestos and metal and divided into two compartments, one of which will contain sufficient ice to last all day.

BUY A CAPITAL GAS ENGINE

And you will not sit up nights worrying about expensive power.

Our engines are beyond the standard set by older gas engine builders and no one who is looking for the best and most economical power should buy any engine without first investigating the merits of the Capital Engine. Write for Catalog P.

CAPITAL GAS ENGINE CO., - Indianapolis, Ind.

Please mention Popular Mechanics when writing Advertisers.



OTTO ENGINES

Simplicity is Desirable

but every engine to work properly must have a governor, air valve, fuel valve, igniter and exhaust valve. The "Otto" has these necessary parts and no more. Further, all these working parts are located at the engine head and on the outside, easy of access for inspection and cleaning—not hidden away behind the fly-wheel and in other inaccessible places. A small point perhaps, but important to the man who takes care of the engine.



OTTO GAS ENGINE WORKS, Phila., Pa.

STANDARD OF THE WORLD

APPAREL DISINFECTOR.—A French invention for disinfecting garments which have been exposed to contagious diseases. The disinfecting liquid is placed in the upper compartment and the top screwed



Disinfecting Apparatus

tightly. An alcohol lamp placed immediately below quickly generates steam which is forced with considerable power from the nozzle of the spout.

Dynamo and Motor Bargains

We carry in stock over 600 machines in all sizes from $\frac{1}{8}$ to 100 horse power, both new and second hand, *all guaranteed*. Small factory equipments our specialty.

NO ONE

Can sell you a first-class machine for less money. We repair all makes. Send us your inquiries.

Guarantee Electric Co.

CHAS. E. GREGORY, Pres.

153 to 159 S. Clinton St.,

CHICAGO

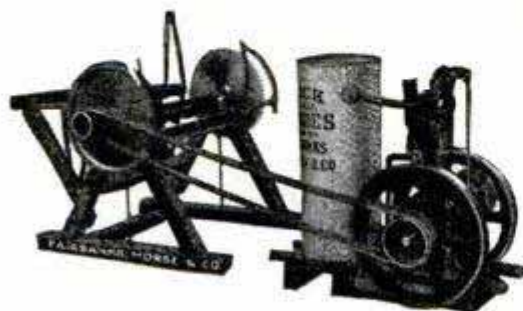

Fairbanks-Morse Jack-of-all-Trades

Gasoline Engine will saw more wood than any other 2 H. P. Gasoline Engine.

It is sent all set up and ready to run.

Awarded Gold Medals at World's Fair, 1904

Cut out complete advertisement and send to

FAIRBANKS, MORSE & CO., Monroe St., Chicago, Ill.

Please send me illustrated Catalogue No. H449 Gasoline Engines. I may want..... H. P. Engine to run

Name..... Street No..... State.....

Town..... State.....



"Quick Action"

IGNITING DYNAMOS and
MAGNETOS

The most Reliable Sparkers on the
Market.

Take the Place of Batteries.



Jump Spark Coils

FOR ALL PURPOSES

Single, Double, Triple and Quad-
ruple for Stationary Engines and
Automobiles. Guaranteed in every
particular. Fine Vibrator.

SEND FOR CATALOGUE D.

THE KNOBLOCK HEIDEMAN MFG. COMPANY
SOUTH BEND, IND.

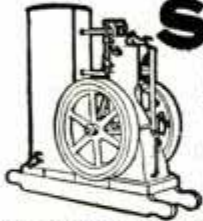

SIMPLICITY

GASOLINE ENGINES

Vertical and Horizontal, 1/4 to
15 h. p. Stationaries, Portables,
Pumping Outfits and Sawing Rigs.

GET OUR PROPOSITION

and 1905 catalogue.

Western Malleable & Grey Iron Mfg. Co.
134 Chase Street, Milwaukee, Wis.



Bargains IN MOTORS

Electrical Repairing and Construction
SEND FOR BARGAIN SHEET

PEERLESS ELECTRIC CO.,
141-143 So. Clinton St.,
Phone Main 1025 Chicago

MOTORS

1/2 H. P. BATTERY MOTOR

A PRACTICAL MACHINE - NOT A TOY

\$5.00 each

SEND FOR PARTICULARS

WALSH'S SONS & CO., Newark, N. J.

Eldredge Battery Volt-Meter

Reading 0 to 3 Volts in 1/10 Divisions

A convenient and practical instrument
for those who use Primary and Storage
Batteries. Its range will cover two cells of primary or one
cell of Storage Battery. Is DEAD BEAT in its readings. Non-
removable nuts on strong contact posts. . . Price \$4.

ELDRIDGE ELECTRIC MFG. CO., Springfield, Mass.



BRACKET FOR TELEPHONE RECEIVER.—
A bracket for holding the telephone receiver to
the ear while talking over the phone is a new conven-
ience invented by a Pennsylvania woman. The
bracket is adjustable to any height required and is
mounted on the telephone stand near the base. The



Telephone Receiver Support

shank portion of the joint carries a lazy tongs hav-
ing a pair of arms for embracing the receiver. The
arrangement permits of the free use of the universal
calling and ringing-off arrangements of the present
telephone system.

CASH REGISTER DEVICE.—A new attachment
for cash registers to prevent any chance of mistake
or false registration consists of an electric display
device by which the amount of the sale is flashed

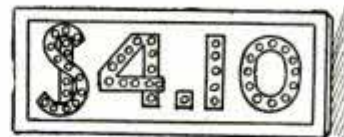

Displays Amount of Sale

out in illuminated characters at some distance from
the register. The dollar sign and the period burn
continuously and the numerals are operated by vary-
ing the contacts. Whenever a purchase is registered
the amount of the sale is flashed out.

SPECIAL MANUFACTURING

Dies and Stamping

-- TO ORDER --

SPECIAL MACHINERY, MODELS EXPERIMENTAL WORK

DROP FORGING DIES AND DROP FORGINGS

Hardware Specialties, etc., Manfd to
Order. Send Samples or Drawings for
Estimates. Write for Our Booklet.

THE GLOBE MACHINE & STAMPING CO.
973 Hamilton St., - Cleveland, Ohio

A \$30.00 FILTER FOR \$10.00

This Filtering Outfit is a Godsend to everybody in the Office, Factory, or Home, and is worth three times the price asked.

Device all ready to attach to faucet sent express prepaid (East of Rocky Mountains) \$10.

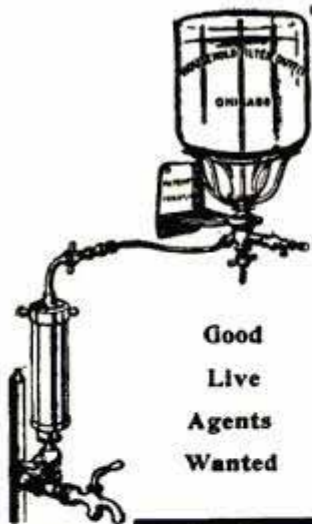

Good
Live
Agents
Wanted

R. C. BACON CO.
42 Michigan St.

Chicago.

MANUFACTURERS OF Metal Specialties, Pure Water Appliances Special Tools and Machinery Metal Moulds and Patterns, Punches and Dies, Tin and Aluminum Boxes, Light Press Work.

ELECTRIC MOUTH LAMP for dentists enables the making of gold filling at night or on dark days. In fact, by use of the removable mirror attached to the lamp a much stronger light is focused on the cavity than obtainable at any time with sunlight. The lamp is placed in a holder about the size of a lead pencil and will burn 8 hours steadily from one cell of dry battery. Lamp costs \$5; new batteries 40 cents each.

POROUS PIE PLATES.—Made of wood-pulp and intended to replace the tin plates widely in use. The porous plate is said to absorb the fats from the bottom crust of the pie, making it less indigestible. Cheap, and being turned out at the rate of 300,000 per day.

INVERTED MANTLE GAS LAMP.—This new lamp is being used to a large extent by the gas companies of London. It gives an exceptionally brilliant light having the advantage of a glass mantle rest, thus reducing vibrations to a minimum, and prolonging the life of the mantle.



The Plumber and Decorator, London, states the lamp is known as the "Smitz Inverted Lamp" and is quite attractive in appearance.

LIQUID RUBBER GLOVES.—For surgeons or to protect the hands while performing housework, etc. Consists of a solution of rubber into which the hands are quickly dipped and removed receiving a thin film of the rubber which instantly dries. Does not interfere with the movement of the hands nor the sense of touch, and is impervious to moisture. Another solution is provided with the rubber into which the hands are dipped to remove the film.

ELECTRICIAN'S SCREWDRIVER.—This is a tool just put on the English market. The revolving head is a useful feature, as by placing the index fin-



Has a Revolving Head

ger in the hollow part of the loose head and the blade of the screw driver in the slot of the screw it may be turned rapidly between the thumb and second finger by means of the knurled boss in the center.

NOVELTIES

MANUFACTURED FOR OTHERS

We manufacture on contract any small article of

Wood, Wire, Paper, Etc.

In Large Quantities at Very Low Prices

If you have small articles you wish made in large quantities send us sample or model and we will quote you prices

FRED KUBEC & CO.

666 W. Lake Street, Chicago

When You Want Anything
AND DON'T KNOW WHERE TO FIND IT
Write Popular Mechanics



**I SELL
PATENTS**

If you wish to buy or lease on royalty, patents on hardware or mail order specialties, machinery, in fact anything, write me.

INVENTORS desirous of selling their patents quickly and to the best advantage should register with me. I can save you time and money.

Charles A. Scott

796 Mutual Life Bldg.
Buffalo, N. Y.

WE WILL SEND YOU

One Vise,
One Set GENUINE
Armstrong Stocks
and Dies,

One Pipe Cutter,
One Wrench. All for handling pipe from 1/2 to 1 inch.

ON RECEIPT OF \$10.50

Send for Catalogue of Complete Line,

ARMSTRONG MFG. CO., Bridgeport, Conn.

PATENTS

Valuable and Salable Patents Secured.
Advice as to Patentability and Commercial
Value Free Write for Inventors' Hand Book.

SHEPHERD & PARKER, PATENT LAWYERS

"During the past 10 years Mr. Shepherd, of Shepherd & Parker, has obtained for us a great many important patents. We have no hesitation in heartily recommending him to anyone having need of the services of a patent attorney.

HALLWOOD CASH REGISTER CO.

Mr. Parker on Nov. 1, 1903, resigned his position as an examiner in the U. S. Patent Office to enter this firm.

Address

210 Dietz Building . . WASHINGTON, D. C.

PATENTS

Save time and money
by employing a Wash-
ington attorney.

WATSON E. COLEMAN,
Registered Patent Attorney

COLUMBIAN BUILDING, WASHINGTON, D. C.

Advice Free; Terms Low; Highest References; Best Service

PATENTS

SECURED OR FEE RETURNED

FREE opinion as to patentability. Send for Guide
Book and What To Invent, finest publication issued for
free distribution. Patents secured by us advertised free.

EVANS, WILKENS & Co.,

No. 717 F Street N. W. Washington, D. C.
New York Offices, 132 Nassau Street, N. Y. City

MODEL and Experimental

Work. Inventions de-
veloped cheap. Send
sketch or drawings.

**ZUELCH & CO., 119 E. 23rd Street,
NEW YORK CITY**

Established Over 30 Years

EXPERIMENTAL

AND MODEL WORK

Inventors' Ideas Developed. Circulars Free.

WM. GARDAM & SON, (Inc.)
45-51 Rose St. New York

MODELS CHICAGO MODEL WORKS

179 E MADISON ST., CHICAGO, ILL.

ESTABLISHED 1867 WRITE FOR CATALOGUE OF MODEL SUPPLIES

SPECIAL MACHINERY DESIGNED AND BUILT

INVENTIONS	PARTS OF		PERFECTED
	MODELS AND GEARS		
			
UNION MODEL WORKS, 191 S. Clark Street, CHICAGO			

THE INVENTOR

He studied a score of years, living on crust and
shred;
He failed, and he tried again, deaf to what scoffers
said.
At last he gained his reward—the ones who had
scoffed believed,
And gave him belated praise for the triumph he had
achieved.

He died with a hopeful heart—in a room that was
poor and bare,
Though his useful device had made another million-
aire—
He died in the midst of want and was quietly put
away,
And the world then saw the size of the debt it had
failed to pay.

But why should we mourn for him? The service he
did was good,
And the knowledge of that was his—he saw and he
understood!
What, then, if he died in want, what though he
died aggrieved?
He had rendered a full account of the talent he
had received.

—S. E. Kiser in Record-Herald.

SET GUN.—Eight inches long; used for killing
foxes and small game; load is discharged when the

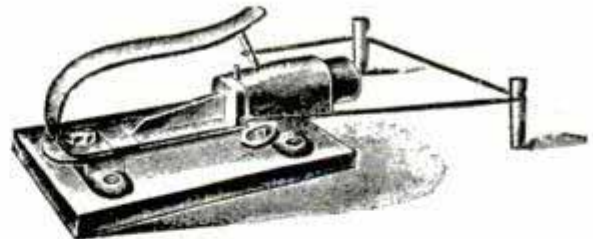

animal touches the bait. Not effective except at
very short range. Made by Edward Kettner, Cologne-
on-the-Rhine, Germany.

PATENTS

Valuable Book on Patents FREE. Tells how to secure
them at low cost. How to sell a Patent and What to
Invent for Profit. Gives Mechanical Movements in-
valuable to Inventors. Full of Money-Making Patent Informa-
tion. NEW BOOK FREE to all who write.

O'MEARA & BROCK, Patent Attys., 918 F. Street, Washington, D. C.
NEW YORK OFFICE, 288 Broadway, New York City

CRANE FITTINGS

ESTABLISHED 1855

"Union" Combination Self-Feed Rip and Cross-Cut Saw

(Almost a complete workshop in one machine)

is suitable for various kinds of work—ripping (up to 3½ inch thick), cross-cutting, mitering, etc., and with the addition of extra attachments, rabbeting, grooving, gaining, dadoling, boring, scroll-sawing, edge-moulding, beading, etc.

The heaviest, most substantial, accurate and easiest running machine of its kind on the market.

Machines Sent on Trial.

Send for Catalog "A"

THE SENECA FALLS MFG. CO.

102 Water Street, - - Seneca Falls, N. Y.

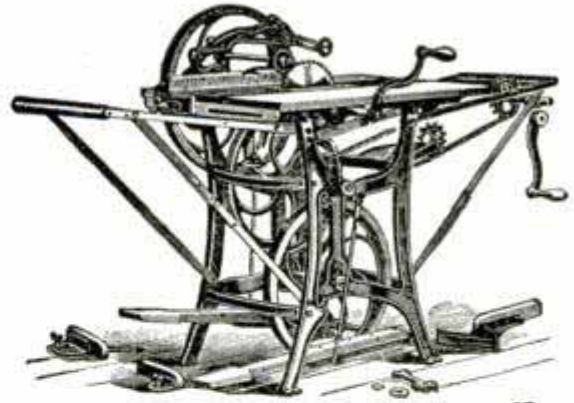

87

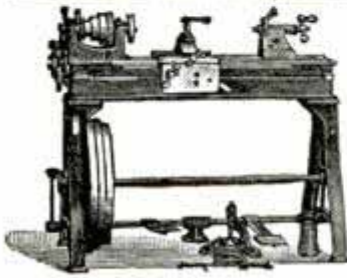

FOOT and POWER LATHES

9 to 16 inch swing.
Built for service.

High Grade, Low Price
Accurate Tools

CATALOGUE FREE.

SEBASTIAN LATHE CO.

107-109 Culvert Street
CINCINNATI, O.

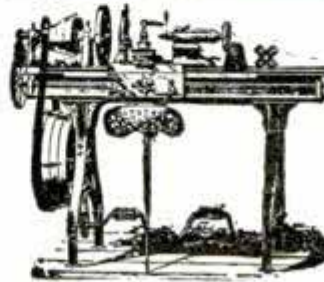

LATHES

9 to 13 inch Swing

List price, \$65.00 and up according to size. When ready to buy send for Lathe Catalog and prices

W. F. & John Barnes Co.
100 Ruby St., : : Rockford, Ill.



DRILLS and Lathes

for everybody.
Many styles and sizes. If in the market write for descriptive matter:
B. F. Barnes Company,
Rockford, Illinois.

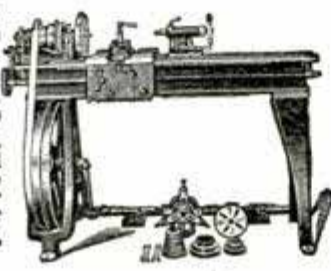

FOOT and POWER

AND TURRET LATHES, PLANERS
SHAPERS AND DRILL PRESSES ::::

SHEPARD LATHE CO.

A131 W. 2d St., Cincinnati, Ohio

PRIZES FOR ESSAYS ON LEAD POISONING

The following prizes for essays on means of combating lead poisoning are offered by the International Arbeitsamt, Basel, Switzerland:

1. Most practical method of eliminating the danger of lead poisoning during the process of handling lead ores. Best essay, \$1,190.
2. Elimination of the danger of lead poisoning in lead smelting works. Best essay, \$2,380.
3. Elimination of the danger of poisoning in chemical and electrical works where lead is in use. Best essay, \$595; next best essay, \$357.
4. Most practical method of avoiding lead poisoning in trades such as enamelling, painting, etc. First prize, \$357; second prize, \$238; third and fourth prizes, \$178.50 each.
5. Elimination of the danger of lead poisoning in factories where large quantities of lead are used, as in type foundries, printing establishments, etc. First prize, \$357; second prize, \$238; third and fourth prizes, \$178.50 each.

The terms of the offer require that each essay contain a systematic description of the source of lead poisoning, in which the mode of production is described, and the dangers existing in each stage of the process, in transportation, etc., are mentioned. Causes of lead poisoning, as working too long at certain processes, uncleanness, insufficient food, etc., must be given, also.

The proposals made must give the possibility of elimination of the danger in such a manner that no objection can be made on technical, hygienic or economic grounds. The dangers are to be given, so far as possible, in classes, in order to make it

clear at what stage of the process or under what conditions there is greatest and least danger.

In proposals for new apparatus or alterations in process, the cost and saving involved in such proposals must be given. For instance, in a proposal for substituting a mechanical process for hand work, the cost of machines, loss by depreciation and interest, and, on the other hand, the wages and other expenses saved must be mentioned. The advantages gained by such methods, as, for instance, the avoidance of frequent changes in the staff, the training of a good staff, and increase in ability must also be given.

It is preferable that the essays contain proposals for improving the existing laws upon this subject in all states, and the alterations in legislation which would be necessary to carry out the proposals. They could also contain copies of proposed instructions to be affixed in factories for the guidance of the workmen.

The present laws upon this question are contained in the volume *Gesundheitsgefährliche Industrien*, issued by G. Fisher, Jena, 1903, and in the *Bulletin des Internationalen Arbeitsamtes*, 1901-1904. These books can be found in a number of libraries in America.

At the end of the essay all the proposals made in it must be summarized. Papers may be written in English, French or German. The manuscript must simply bear a title on the cover and must not be printed. The name of the author must be enclosed in a sealed envelope, bearing the title of the essay. Address the essays to "Das Internationale Arbeitsamt, Basel, Switzerland," send them by registered mail and so they will reach their destination by or before December 31, 1905.

Please mention *Popular Mechanics* when writing Advertisers.

YOUR INTERESTS AND OURS ARE IDENTICAL.

Fig. 31

**You Want Practical
WELL DRILLING MACHINERY
to develop that
Mineral, Oil or Water**

**proposition; we have it. Guarantee
it to work satisfactorily.**

**Tell us about the formations, depth, diameter holes;
will send printed matter and can save you money.**

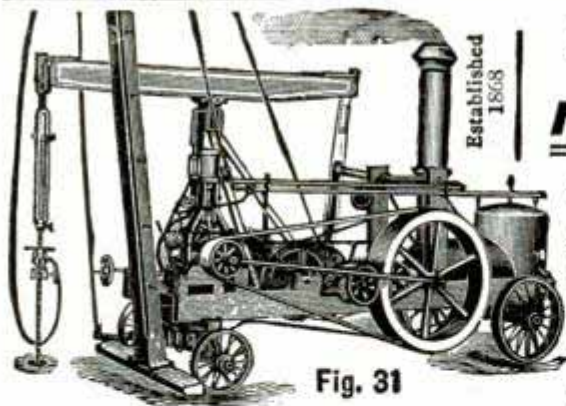
**THE AMERICAN WELL WORKS,
AURORA, ILL., U. S. A.
CHICAGO, ILL. DALLAS, TEXAS.**

CRANE VALVES

ESTABLISHED 1855

The Climax Blow Torch

An improvement over every good quality of the Soldering iron. Carries its own heat supply. This torch is used by jewelers and electricians everywhere and every professional and amateur worker should have one.

Price Only 55 Cents Postpaid

CLIMAX MANUFACTURING CO., 1 Hartford St., Boston

ROOF BRACKET.—This bracket is designed to combine safety to the workman with a minimum of damage to the roof. For use on unshingled roofs nails are driven through the small holes at the top.

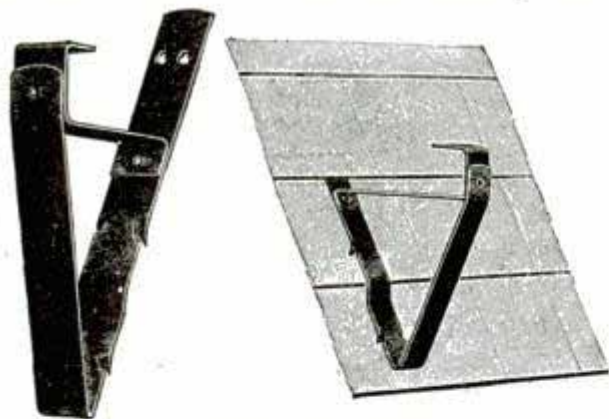

Scaffold Bracket

There is a safety hook for holding the footboard in position. The greater the weight on the bracket the more firmly the teeth are driven into the wood.

CRANE CO. MAMMOTH PICNIC.—The Crane Co., Chicago, celebrated its 50th anniversary with a picnic for all its employes and their families, numbering over 13,000 persons. Sixteen special trains carried the crowd to the country, all the expenses of the day being paid by the company. Valuable presents were given to a large number of old employes. It will be remembered the Crane Co. makes an annual division of profits with its employes, \$250,000 being so distributed last Christmas.

Shop Notes for 1905; 200 pages, 385 illustrations. Price, 5 cents.

MAKE THE PAPER TO SELL

- "Poison!" "Arson!" "Suicide!"
 "A Thousand Killed in a Big Landslide!"
 "Japs Take Port of Cromcroft!"
 "Dowie Hides in an Organ Loft!"
- "Swindle!" "Boodle!" "Holocaust!"
 "Railroad Smashup, Ninety Lost!"
 "Long Shot Takes the Handicap!"
 "Poodle Dies in a Lady's Lap!"
- "Murder!" "Typhus!" "Black Smallpox!"
 "Foraker Calls on George B. Cox!"
 "Strikers Must Work or Go to Jail!"
 "Machen Out on \$10,000 Ball!"
- "Earthquake!" "Cyclone!" "Hypnotic Trance!"
 "Bulldog Tore the Lover's Pants!"
 "Died at Home While They Buried His Wife!"
 "Ingersoll on 'A Christian Life!'"
- "Duel!" "Mayhem!" "Prays for Rain!"
 "Italians Fight on a Parhandle Train!"
 "Kept Marriage Secret Nearly a Year!"
 "Carrie Nation Drunk on Beer!"
- "Briber!" "Fakir!" "Man Ate Son!"
 "Senator Dick in Washington!"
 "Work is Rushed on Men-of-War!"
 "Cut in Two by a Whirling Saw!"
- "Auto Ran into a Bar!"
 "Crushed to Death by Electric Car!"
 "Ex-Convicts Must Leave the Town!"
 "Kansas Banker Can't Be Found!"

That's the kind of stuff we read,
 "Frightful Deluge!" "Awful D-od!"
 Let us read something better than
 "Strychnine Put in a Milking Can!"
 —Andrews, No. 34,105, Ohio Penitentiary News.

Going to Put It on the Market?

You have the article; we have the brains and the equipment for making it at the lowest cost. We manufacture and ship all kinds of Special machinery on contract.

LET US ACT AS YOUR FACTORY

JOHN WISHART MACHINE WORKS, Engineers and Machinery Mfrs. (Inc.) 43 to 45 S. Canal Street, Chicago.
LONG DISTANCE 'PHONE, MAIN 839.

The Largest Factory in the United States for Manufacturing Metal Specialties IS AT YOUR SERVICE

Write us for estimate on any article you want manufactured.

Prompt and careful attention given all correspondence

FORT DEARBORN MFG. CO.

Manufacturers of

Incorporated 1895.

SPECIAL MACHINERY DIES, TOOLS, Etc.

Also Blanking, Forming and Drawing of Sheet Metal

68-65 Crossing Street - CHICAGO

Gear and Cam Cutting

Surface and Circular Grinding

Screw Machine Work

FISH SPEARING GUN.—A recent French invention, made by The Manufacture Francaise de'Armes, St. Etienne, France. This is a cross-bow gun, shoot-



For Spearing Fish

ing a harpoon to which is attached a line which unwinds from a reel by means of which the harpoon is recovered.

COMBINATION VISE, ANVIL, DRILL AND HARDY.—The dimensions of this device are as follows: Height, 8½ in.; width of jaws, 2½ in.; jaws open, 6 in.; depth of throat, 5½ in. It is converted from a vise to a drill instantly by inserting the drill bit. It will take any size square-shank drill bits, drill ½ in. holes readily, or will drill smaller or larger

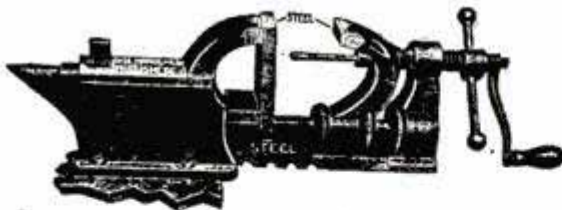

Convertible Vise

holes. The jaws are faced with steel and the top of the anvil is case-hardened. The device can be used as a portable drill by taking out the draw bars, and removing and reversing the loose jaw.

IT WILL PAY YOU! THE BOWSER

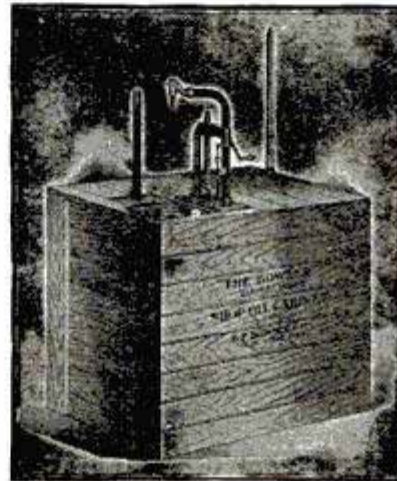

Handles
All
Grades
and
Kinds
of
Lubricating
Oils

SINGLE SQUARE CABINET

NO WASTE, NO OIL-SOAKED FLOORS

The "OILER" is exactly filled
AT ONE STROKE; there is no
overflow.

Fifty Different Styles.

Send for Catalog XII

S. F. BOWSER & CO., Ft. Wayne, Ind.

FOR WIRELESS TELEGRAPH EXPERIMENTS

Few people would buy an unpolished piano and attempt finishing the job at home for the sake of saving dollars, but there are plenty of people glad enough to get a \$50 Induction coil for \$15 and do the staining and varnishing at home. If you want a powerful Induction Coil why not buy of us and save dollars.

NEW ENGLAND COIL WINDING CO., - - Atlantic, Massachusetts



A Reliable Work Bench

This Bench is made of hard Maple; the top consists of strips glued together to avoid warping; has 2½ inches thick Bench Screws; the Bench is 6½ ft. long, 2 ft. wide and 34 in. high.; stand bolted, weight 200 lbs. ASK YOUR DEALER FOR IT.

C. CHRISTIANSEN, 86-90 Pratt St., Chicago

Please mention Popular Mechanics when writing Advertisers.

A Roth Motor will Drive Any Kind of a Machine Tool

No shafting, pulleys or belting to maintain. The motor running any machine not in use can be shut off.

Considering Economy, Efficiency and Design, the
ROTH MOTOR is beyond reach of competitors.

Self-oiling, noiseless in operation, free from sparking and automatic in its speed regulation at variable loads.

Write us of your motor wants and we will send illustrated catalogue free.

ROTH BROS. & CO., Manufacturers,
27-31 So. Clinton Street, CHICAGO

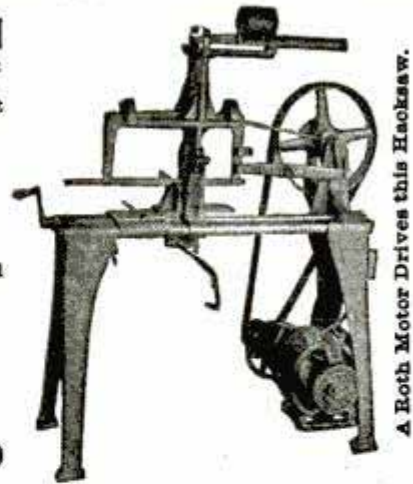

A Roth Motor Drives this Hacksaw.

SEND FOR IT

MY revised list of machinery and contractors' equipment July issue, is now ready, and covers eleven printed pages with location and prices. I will be very pleased to send a copy to you if you will let me have your address.

Willis Shaw, Machinery

171 La Salle St CHICAGO, ILL.

WE MANUFACTURE

Metal Specialties, Dies, Tools, Metal Stampings of all kinds, Screw Machine Work, Novelties, etc. Estimates cheerfully given. Send drawing or models.

Metal Specialty Mfg. Co.,
18-24 W. Randolph St., Chicago

You Can Make Gas

100 Candle Power Strong at
15 CENTS A MONTH

by using our

Brilliant Gas Lamps

We Guarantee Every Lamp

Write for our P. M. Catalogue. It tells all about them and our gasoline system.

Brilliant Gas Lamp Co.

42 State Street, CHICAGO, ILL.



BURN AIR-IT'S CHEAP NO STOVE LIKE IT!

Consumes 3/5 Barrels of Air to one gallon of Kerosene. Penny fuel, burns like gas, hottest fire, won't explode, saves work and fuel bills. No coal, wood, dirt, ashes—no wick, no valves, easy operated, handsome, durable. Grand cooker, baker, quick work, cool kitchens. 13000 Harrison Wickless, Valveless Oil-Gas and Air Burners sold 1 month. AGENTS WANTED —\$40 Weekly. Greatest MONEY MAKER. Guaranteed, all sizes, sent anywhere, \$8 up. Write, FREE proposition, 30 day trial offer.



World Mfg. Co., 5909 World Bld'g, Cincinnati, Ohio.

THE MAN WHO'S AFRAID

I've paid close heed to the ways of men,
I've observed what the world calls luck,
I have silently marveled, now and then,
At the potent power of pluck;
And this as a bit of truth I hail,
A sentence that's worth one's heed;
The man who is always afraid he'll fail
Doesn't stand much show to succeed!

—Success.

THE AGE OF MAGIC

Nikola Tesla takes issue with Edison and declares that we will soon be talking clear around the world. Anything seems possible in this age of magic. Wireless communication around the world would crown the most remarkable series of inventions ever given by a single generation to the world.

The wireless telegraph is an invention of the last ten years. Marconi, its inventor, is still in his thirties.

The death of John Pratt, inventor of the typewriter, impresses the newness of that necessary fixture in every business office in the world. The idea was born in 1863.

Alexander Graham Bell, inventor of the telephone, is still living.

Edison, whose incandescent light has turned night into day, has not reached his sixtieth year.

Serpellet began his experiments with self-propelling road vehicles in 1894. Within eleven years thousands of automobiles have sprung into existence.

Architecture, the oldest art known to man, has been revolutionized in our day by the elevator.

A few years ago the world was laughing at an Austrian scientist who claimed that he could look through the human body by means of the Roentgen ray. Today the fact has become commonplace.

It is an age of magic. It is a generation that seems bewitched. The veil of nature's mysteries has been lifted, revealing wonders of which our fathers dared not even dream.

When Tesla declares that we shall soon be talking clear around the world, why should we doubt?

Fortunes in Inventions

If your invention is good it will pay better than a gold mine, but you may need help in perfecting it. We can help you. We make working models and also manufacture in quantities. Correspondence confidential. Booklet free. Write today.

STAMPING & TOOL COMPANY, LaCrosse, Wis.

Gasoline Soldering Iron and Blow Torch

Furnished with two coppers drop forged from bar, one for regular work and one for heavy roofing work. Nothing complicated. No pump to get out of order. No platinum coils to burn out. Never too hot and never too cold. No wind will blow it out. Can be changed to blow torch instantly. Can be carried in any tool kit or lineman's belt. Will last for years. Used by tinners, plumbers, painters and electricians. Guaranteed to give satisfaction. If your jobber does not handle them write us.



EMMELMANN BROS. MFG. CO.

Indianapolis, Ind.

HINTS TO INVENTORS

That great medical authority, the London Lancet, urges the invention of a safer and more satisfactory method of fastening a woman's hat to her head. The universally used hat pin is somewhat dangerous and in a strong wind pulls vigorously on the roots of the hair.

STREETS OF GLASS

In France there is a concern manufacturing paving bricks from glass. Several French cities have pieces of pavement laid with these glass bricks and the manufacturers are sanguine of the ultimate success of the industry. Where uniformity of texture and color is not required in this artificial stone, as in paving bricks, old glass, such as broken bottles and window panes is the material used in its manufacture. Ornamental forms and tiles for bathrooms, operating rooms, etc., are molded from glass made of sand, carbonate of lime, sulphate of soda and potash. The cost of production averages 96.5 cents per 10.76 square feet.

This stone resists the action of chemical products is impermeable to moisture and is so hard that it cannot be easily cut or drilled—the last characteristic being a drawback.

The paving bricks are 7.87 in. long, 3.74 in. wide and 1.78 in. thick. They are laid with mortar in a concrete foundation with a wooden template between them. These pavements while not giving bad results have not worn as well as those made of natural stone.

In tests the glass product, which is called "Garchey stone," stood a pressure of 28,744 lb. per square inch, while granite stood a pressure of only 9,245 lb. After being subjected to a temperature of 20° below zero C. it resisted a crushing pressure of 28,845 lb. per square inch. Held against an emery wheel at a constant pressure of 3½ lb. per square inch, the wheel revolving at the rate of 1,777 ft. per minute, Garchey stone ranked No. 15 among 27 other materials.

The United States consul at Havre, France, says that the not unqualified success the glass product has met with is due to the fact that the process has not been sufficiently exploited.

WANTED

We desire the names and addresses of Practical Inventors and Skilled Mechanics in all trades. If you know of any such parties and will send us their names and postoffice addresses we will compensate you for your trouble. Popular Mechanics Patent Bureau, Journal Bldg., Chicago.

LOW PLUMBING BILLS

Get them by paying right prices for supplies. We sell

SUPPLIES AT WHOLESALE

You save 20% to 40% on every article. Highest grade goods and line complete. Free illustrated catalog gives all particulars. Write for it.

B. P. KAROL,
229 W. Harrison St., Chicago.



Please mention Popular Mechanics when writing Advertisers.

Made-to-Order Suits \$12.50

Nothing Ready-Made

Guaranteed to fit and please you. You take no risk. You simply allow us to prove how much better our garments are than those you buy of your local tailor for twice our price.

10,000 Pairs of \$5 Trousers Free

To induce you to give us your first order, we will give you a pair of \$5.00 All Wool Trousers Free with your first suit order, providing you write today for Free Cloth Samples of our elegant \$12.50, \$15, \$18 and \$20 guaranteed all-wool suits, each made strictly to order.

We hereby agree to give you 5 days to examine and try on the garments in your own home, with the distinct agreement to refund the entire amount upon the return of the garments to us, if unsatisfactory. Write today for book of styles, measurement blanks and superb assortment of nobby all-wool suiting samples free, and see for yourself how

well we can dress you and the dollars you can save by ordering a suit of us and getting a pair of \$5 all-wool trousers free.

OWEN T. MOSES & CO., TAILORS,
212 Moses Building, Chicago

Reference: Any one of our 900,000 Customers or the Milwaukee Avenue State Bank, Chicago. Capital Stock, \$250,000.00

Fill out and mail this coupon today

Owen T. Moses & Co., 212 Moses Bldg., Chicago. Gentlemen:—Please send me style book and samples of suits, including your free trousers samples. I expect to buy a suit costing about

\$..... I prefer.....color.....weight.

Name.....

Address.....

MOVING PICTURE

Machine Castings for \$10.00 to make complete machine, order at once.

ZUELCH & CO., 119 E. 23rd Street, NEW YORK CITY

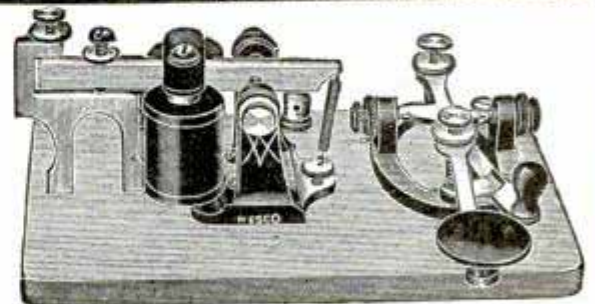

CATALOGUE FREE PRICES RIGHT

Telegraph Instruments, Telephones

Burglar Alarms, Bells, Push Buttons, Batteries, Electric Clocks, Medical Apparatus, Motors, Etc., Etc.

MANHATTAN ELECTRICAL SUPPLY CO.

32 Cortland St., New York

188 Fifth Ave., Chicago

LEARN BOOKKEEPING FREE

Would you like to succeed in business, to obtain a good paying position; to secure an increase in salary? Would you possess the capacity that directs and controls large business enterprises? If so, you should follow the example of Mr. Edw. Chapman, of No. 606 So. 5th St., Goshen, Ind., who largely increased his salary after taking our course. A knowledge of accounts increases your opportunities a hundred fold. Our method excels all others. You can learn quickly at home, without loss of time or money. We guarantee it.

A GREAT BOOK FREE

"How to Become an Expert Bookkeeper" is the title of an extensive treatise on Bookkeeping and Business. It tells of the best system of accounts ever devised, and explains how you can make more money and better your position in life. It is just the book for beginners and experts alike. To advertise our system we will give away 5,000 copies absolutely free, without any condition whatever. Simply send your name and address and receive the book without cost. Address

Commercial Correspondence Schools,
147Z, Commercial Bldg., Rochester, N. Y.

**We Teach
You FREE:
We Secure
A Position
For You.**



A YEAR'S SUBSCRIPTION TO THE MONTHLY "CONCRETE" JOURNAL

Will make you money. This is the concrete age. New uses for Portland Cement are being discovered. Forty-four (44) pages each month covering all phases of the subject. Send \$1.00 for a year's subscription or write for special club offer. Address DEPT. A

Concrete Publishing Co., Detroit, Mich.

STUDY LAW

Leading Law School
In Correspondence
Instruction

Thirteenth Year

Prepares for the bar of any state. Improved method of instruction, combining the Text-Book, Lecture and Case Book methods. Approved by the bench and bar. Three Courses: College, Post-Graduate and Business Law. The One-Price School. Write today for Catalogue.

Chicago Correspondence School of Law,
Reaper Block, Chicago.



A SHORT HISTORY OF PORTLAND CEMENT

22,000,000 Barrels Made in the United States in 1903

Though much has been written during the past few years on uses of cement and "Cement Construction" it has been largely of a technical character so that the average person has little conception of its extent, its adaptability or characteristics. Portland cement is entering more and more into the various constructions formerly built of wood, stone or brick and iron, writes Herbert R. White in Concrete. It is the one material more than any other which is making the great constructive era of the world. This is now the concrete age.

As an introduction to this form of construction it may be of interest to glance at the history of the fundamental element—cement. The first authentic account the writer finds of the use of cement in any large way was by the ancient Romans who used a mixture of fat lime and volcanic dust, producing a cement of considerable hydraulicity. Previous to this time the Egyptians used mortar of the nature of hydraulic lime, from which was no doubt constructed the pyramids and other great works.

In 1755, after the destruction by fire, of the Eddystone Lighthouse, John Smeaton, an English engineer, who was engaged to rebuild the same with stone, realized the importance of obtaining a cementing material superior to lime mortar which would harden under water and would have sufficient strength to withstand the action of the waves. About this time, after testing the various limestones of England, he established the principle that a limestone, yielding, when dissolved in hydrochloric acid, a residue of from 15 to 20 per cent of solids, would, when mixed with sand, set under water. This residue, mostly silica and alumina, practically represented the Roman puzzolana in its chemical constituents. Although Smeaton was undoubtedly the first to discover and make practical use of this principle of hydraulicity he issued no public account of it until the publication of his report of the rebuilding of the Eddystone Lighthouse some thirty years later.

In 1791 a royal patent was granted to Mr. Parker, of London, for a cement made by calcining septaria nodules, found in the Isles of Sheppey, and in 1796 a second patent was granted him on the same subject. These nodules contained 70 per cent of carbonate of lime, 4 per cent of oxide of iron, 18 per cent of silica and 6 or 7 per cent of alumina.

As the old Roman cement was, up to this time, the only cement commercially known and as the cement produced by Parker's process closely resembled it, the new product was called "Roman cement."

In the United States, during the construction of the Delaware & Hudson canal, 1823-4, a dark blue

Engineering

MECHANICAL,
ELECTRICAL,
STEAM,
CIVIL.

Complete and short courses. Thoroughly equipped engineering shops. Shop work from the beginning. Short courses in Steam and Electrical Engineering. Expenses low. Accommodations the best. School all year. Students may enter any time. Correspondence steam and electrical courses. Send for catalogue. Mention course in which interested.

HIGHLAND PARK COLLEGE, Des Moines, Ia.

BE A WATCHMAKER.

EARN WHILE YOU LEARN. Send for our Book Free. "How to be a Watchmaker." Postal will do. Stone's School of Watchmaking, Please Mention Popular Mechanics. Globe Bldg., St. Paul, Minnesota.

MEN EVERYWHERE

To learn how to make new and resilver old mirrors. Immense profits in the work and we guarantee you success. We tell free of charge how to emboss, etch, foil, gold leaf, gild, frost and chip glass. Send for particulars and start at once.

G. L. Patterson & Co., Chicago, Ill.

limestone was discovered which, when calcined and ground, produced a cement having high hydraulic qualities. Quickly following this a stone of similar nature was discovered in other places on the Hudson river, Slegfried Bridge, in the Lehigh District, West Virginia, and some other places, and various works were established during the time from 1824 to 1828.

While the American manufacturers were devoting their attention to the manufacture of this "natural" or "Rosendale" cement the English and French, and somewhat later the Germans, were experimenting on artificial mixtures of clays and limes which should produce when calcined a hydraulic cement.

Sir C. W. Paisley, an English engineer, spent much time and money in experiments with artificial mixtures but the first to obtain practical results of a commercial value was an English brick layer, Joseph Aspdin of Leeds, to whom a patent was granted in 1824. By calcining, in close kilns, a mixture of English chalk and river bed clay he produced a clinker which, when pulverized, produced a cement of extreme hardness and high hydraulicity. This cement, when made into concrete, produced a stone closely resembling the Portland building stone of England and from this the name was derived.

The first notable work in which Portland cement was used to any extent was a section of the Thames Embankment built about 1859, the specifications for which were then considered very exacting but which would now be easily fulfilled by even the lower grade cements. In 1860 official stations were established in Germany, and about the same time in some other European countries, the German experimenters being aided by the government in their researches.

It was not until about 1865 that Portland cement was used to any extent in the United States and from that time till 1875 was wholly imported from England, France, Belgium and Germany, as it was generally supposed that the chalk and clay necessary to its manufacture could not be obtained here. In 1872 Mr. O. D. Saylor, then engaged in the manufacture of a light burned hydraulic cement in the Lehigh district of Pennsylvania, noting the increasing demand for a superior cement, and the high price paid for the imported Portland, decided that a cement fully equal could be manufactured here at a less price.

At this time it was impossible to obtain any information from the foreign manufacturers, so closely were all the works guarded. After several years of disappointing experiment, hard work and many discouragements Mr. Saylor succeeded in mastering the problem and in 1875, with an associate, placed on the market a strong and reliable American Portland cement.

From this time the production of Portland cement in the United States progressed with giant strides. Our chemists, by exhaustive experiment and study, determined the exact proportions and elements which contributed to the strength and hydraulicity as well as the detrimental elements which were liable to be found in the natural rock and which must be eliminated or rendered inactive. The American inventive genius introduced new machinery and perfected the old. The former dome kilns gave place to the "rotary" and improved grinding machinery was introduced; the grinding process being so perfected that today the product is so finely pulverized that over 95 per cent will pass through a sieve having 10,000 meshes to the square inch.

As late as 1890 the importations of Portland cement into the United States was only 400,000 barrels while the domestic production was only 3,500,000. In 1903 the domestic production alone reached the figure of 22,242,973 barrels, to which should be added 525,896 barrels of puzzolana or slag cement. This enormous increase in the production of Portland cement is indicative of the adaptability of cement to many forms of construction heretofore limited to other materials.

TECHNIC OF Mechanical Drafting

BY CHAS. W. REINHARDT
Chief Draftsman, Engineering News
Author of "Lettering for Draftsmen, Engineers and Students."

"SHOWS HOW TO DO IT"

Contains chapters on outlining, lettering, outline shading, section lining, curved surface shading, shading of inclined surfaces, topographical drawing, character and finish, etc. Boards 11x8 ins. 42 pp. 10 text illustrations and 11 full page plates. Plates I to IV contain 69 distinct conventions for section lining.

Prof. Jacoby of Cornell, says: "Each of the chapters on 'outline shading' and on 'section lining' are alone worth the price of the book."

Most Popular Book on Mechanical Drafting Ever Published

Adopted as Standard in many Technical Schools

PRICE, \$1.00

MECHANICS PROBLEMS FOR ENGINEERING STUDENTS

By Prof. Frank B. Sanborn

600 problems, many being examples in engineering practice.

Contents: I, Work (Problems 1 to 172); II, Force (Problems 173 to 406); III, Motion (Problems 406 to 600) answers and complete index. A practical, elementary book of problems for the use of practicing mechanics, engineers and students.

PRICE, \$1.50

Send for descriptive catalog M. P. and a sample copy of Engineering News

THE ENGINEERING NEWS PUBLISHING CO.
220 BROADWAY, NEW YORK

LETTERING

A neat booklet, now ready, contains many good things for students

PRICE, 25 CENTS

DRAFTSMEN, DESIGNERS, ARCHITECTS,

need our new book on dimensions of

Pipe, Fittings and Valves

NO BOOK LIKE IT

FLEXIBLE CLOTH BACKS, 50 CENTS.

HAVE YOU SEEN A COPY OF

THE DRAFTSMAN?

It is a neat monthly magazine on DRAFTING and Home Study.

\$1.00 PER YEAR. 4 MONTHS TRIAL, 25c.
or the Magazine and "Lettering" for \$1.00

ADDRESS

THE DRAFTSMAN, Cleveland, O.

Drawing Instruments and Materials

MOST COMPLETE ASSORTMENT
ALL GOODS WARRANTED

Richter Instruments of Precision

None better. Their mechanical
merits challenge criticism.

Blue Print Papers, Vandyke Solar Paper
Write for Catalogue "P," 416 pages

EUGENE DIETZGEN CO.

181 Monroe St.,
Chicago

14 First Street,
San Francisco



119-121 W. 23d St
New York

145 Baronne St.
New Orleans

HENRY & HORA'S

Modern Electricity

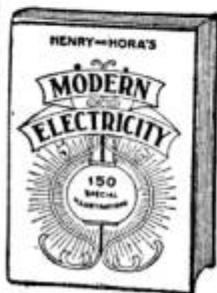

Explains X-Rays, Wireless
Telegraphy, Radium,
Transmission & Distribution,
Power Stations, Wiring, etc.
Written in plain English.

All Problems Solved

Practical—Accurate—Scientific
150 illustrations.
355 pages. Cross index.

"A practical handbook for students,
apprentices, and electrical
engineers."—*Scientific American*.

Silk Cloth, decorative cover, silver stamping, . . \$1.50
Seal Leather, marbled edges, gold stamping, . . 1.00

LAIRD & LEE, PUBLISHERS
263 Wabash Ave. **CHICAGO**

FREE TO ALL SHORTHAND

FIRST LESSON MARVELOUS SYSTEM

So cheap and simple, anyone can now learn in 20 lessons
by mail. No interference to regular work. Greatest
educational offer of the age. Endorsed by leading papers
and eminent educators as the greatest work in the history
of education. Thousands of testimonials and graduates.
Campaign of Education. 3115 Broadway, New York City

WHEN IN SAN FRANCISCO

YOU CAN ALWAYS GET

Popular Mechanics

and its books, as well as back numbers,
and any other book or periodical you want.

ROBERT C. ROSS, 1203 Market Street, 'Frisco



Typewriters all makes

All the Standard Machines SOLD or RENTED
ANYWHERE at HALF MANUFACTURERS' PRICES
allowing rental to apply on price. Shipped with
privilege of examination. Write for Catalogue
TYPEWRITER EMPORIUM, 202 LaSalle St. Chicago

CHEAP WIRELESS TELEGRAPH COILS

All sizes of sparks, and prices ranging from \$2 to \$25
Tell us what you want, we will quote a price that will surprise you.
NEW ENGLAND COIL WINDING CO., Atlantic, Mass.

The term concrete construction applies to a form of construction built up of an aggregate of cement and sand, or sand and crushed stone or gravel, the proportions of the ingredients varying largely with the work in hand.

While this form of construction became a lost art and was comparatively little used until about fifty years ago, there are some excellently preserved examples of early work by the ancient Romans, the most notable of which is the Pantheon built about 27 B. C. in which are yet standing walls built up of concrete and faced with triangular brick. The process followed is shown to be very similar to that of today; forms were constructed and the concrete mixture filled in, the facing being applied while the concrete was yet soft. In the Isola Bella there is an Italian garden with open concrete arches carrying a concrete esplanade built in the year 1671.

It was only about forty years ago that the discovery was made that cement concrete could be greatly strengthened by embodying therein metal and from that time to the present the characteristics of this form of construction have received the closest study.

During the past ten years many structures have been built of "reinforced concrete" but it was not until the past few years that the principle and formulas were deduced whereby the strength of such construction could be figured with any certainty.

From the first it has been known that concrete was exceedingly strong to resist compressive strength but was comparatively weak in tension; that a beam formed of plain concrete supported only at the ends would break under a comparatively light load.

Within recent years it was discovered that if a rod or bar of steel was embedded in the lower cord of this beam it would support a load somewhat above the elastic limit of the rod.

Under the applied load any tendency of the beam to sag, thereby causing an elongation of the lower cord or part, is met by the strength of the rod added to the tensile strength of the concrete and this resistance transfers a portion of the strain to the upper cord or part of the beam in the form of compression.

When steel is embedded in properly prepared concrete a combination is formed between the two and a strong adhesion exists. In addition to this adhesion of the concrete, in hardening or "setting" there is a slight contraction of the concrete about the rod and it is held with a vise-like grip.

LARGEST BOTTLES EVER BLOWN

Forty pounds of molten glass were blown and shaped into one huge bottle by the breath of one man at a big Illinois glass works recently. Hitherto the largest bottle in the world held but 20 gal.; this one is of 45-gal. capacity and there are several more like it.

The blower took the 40 lb. of molten glass on his tube and while two assistants supported the weight of the glass he blew and blew and blew without

If you want anything and don't know where to get it write us.

If you have a new idea or invention ask our Patent Bureau what you want to know and they will answer promptly and fully without charge.

We want a mechanic in every shop to act as our agent. Write for particulars.

POPULAR MECHANICS CO.

removing his lips from the tube and until he had supplied the 11,000 cu. in. of air required. A hole was cut in the side of one of the factories in order to secure a bench of sufficient height to work the glass. The blower stood in the second story and worked the glass through this hole.

WANTED

We want the names and addresses of parties who have small factories and who are looking for new things to make in their lines. Anyone sending us the names and addresses of such parties will be compensated for their trouble. Popular Mechanics Patent Bureau, Journal Bldg., Chicago.

TO OUR FRIENDS

If you have an acquaintance who has an invention and wants to know:—

1. Whether he can get a patent.
2. How much it will cost him to get a patent.
3. Whether it will pay him to get a patent.
4. How he can sell the patent after he gets it.
5. How he can get the most money out of his invention.

Tell him to write to Popular Mechanics Patent Bureau, Journal Bldg., Chicago, Ill., for free advice and information. Then write to the Bureau, and give the name and address of the inventor. You will be pleased with the results.

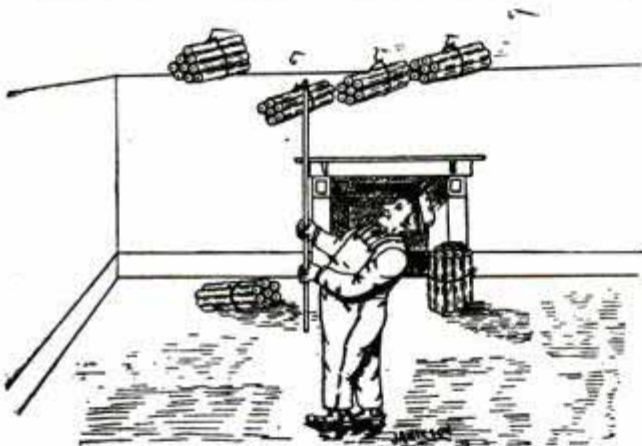

How Mr. Smart Hangs 130 Rolls of Paper in a Day - Western Painter

NATURE'S COMPASSES

Nature has many signs for whoever will study them. Every woodsman knows how to locate direction in the woods by noting on which side of the trees the thick moss grows, that side being north; or, if on the plains, looking at the roots, the direction in which most of them point being north. This is to give the growth a good prop against the strong north winds. One of our readers, Lester L. Ditmars, of Shelton, Conn., adds to these signs the following:

"During the last spring I noticed that the snow melted in spirals which pointed south at an angle of about 45°.

The earthquake which recently racked India so disastrously sent its vibrations around the world until they were felt even in the United States and left a record on the film of a sensitive instrument called the seismograph. The record consists of a series of irregular, wave-like lines on a strip of paper 11 yd. long and 2 in. wide. From a long straight line the record rises until it resembles a small mountain range. Dr. H. F. Reid, of the United States Geological Survey at Johns Hopkins University, says it is a splendid record of the earthquake.

Please mention Popular Mechanics when writing Advertisers.



Our No. 40 Bench

Teach The Boys to Use Their Hands

Every boy ought to have a little carpenter shop of his own. He can earn money doing carpenter work for his family and friends and have lots of fun besides.

Our Youth's Manual Training Bench is a whole carpenter shop in itself for a bright boy. It is used in the best manual training schools in the country.

Bench 4½ ft. long, 32 inches high, 20 inches wide—fitted with a 18-inch glued up maple top 1½ inches thick, with 7-inch well for tools, fitted with two vices. Back board and tool rack as shown in illustration. Frame, glued up top, vices and tool rack all made of hard maple.

Our catalog gives complete information in regard to this and other manual training benches, and it shows a number of styles especially designed for manual training school use. Write for a copy.

GRAND RAPIDS HAND SCREW CO.

146 S. Ionia Street

GRAND RAPIDS, - - - MICH.

Mechanics, Stationary

Engineers, Farmers and

Factory and Shop Employees



Here is just what you need—a

Good, Durable Pocket Knife

which embodies the following

EIGHT ADDITIONAL TOOLS—

Alligator Wrench, Wire Pliers, Wire Cutter (will cut barbed fence wire), Hoof Hook (can also be used for a packing hook about the engine), Screw Driver, Screw Bit, Swedging Awl, and Leather Punch. The blades are tempered to withstand hard usage and are made of the best 85 carbon cutlery steel.

These tools are needed almost every day, and you cannot afford to be without them.

Price \$1.25 Postpaid.

Do not delay but send your order TODAY

Agents Wanted

Devine Specialty Co.

842 State Life Building,

Indianapolis, Ind.

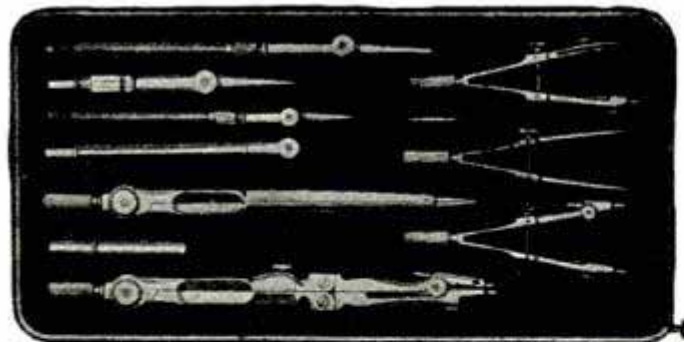

KEUFFEL & ESSER COMPANY OF NEW YORK

111 East Madison Street

Chicago

DRAWING MATERIALSSURVEYING INSTRUMENTS

Write for particulars about our new Mechanics
Steel Tape Rule.

ARITHMETIC SELF TAUGHT

SPANGENBERG'S
PRACTICAL
ARITHMETIC
Self-Taught

Do not despair because through neglect you have forgotten what you once learned about Arithmetic. Prof. Spangenberg's New Method requires no teacher. 228 pages; sent prepaid on receipt of 55c. in stamps. Best book ever published.

ESTABLISHED 1870

GEO. A. ZELLER BOOK COMPANY

Agents Wanted Everywhere. 55 So. 4th St., St. Louis, Mo.

DRAWING STUDENTS NEED THE DRAFTSMAN

25c for 4 months—Cleveland, Ohio

CEMENT POST PATENTED

To the Editor: We beg to call attention to an article appearing in your July issue on Cement Fenceposts, by T. A. Pottinger, of Peru, Ill., from which we quote as follows: "Some use pieces of steel the shape of the section of a mowing machine knife, about five of them to steady or stiffen the wire."

We wish to state that this system of making posts is protected by patents issued to R. B. Bennett and all infringers will be promptly prosecuted. The system is known as the "Samson System of Reinforcing Concrete Fence Posts" by means of $\frac{1}{4}$ in. wire rods running the length of the post and fastened with a core plate about every 10 inches. This is found to be the only practical and satisfactory method of reinforcing a concrete fence post for the reason that it requires only one-half the amount of concrete that other posts require, thus greatly reducing the cost.

We trust you will publish this item in your next issue so that your readers may not be led to infringe the Bennett patent. Yours truly, A. D. MacKay & Co.

EARN MONEY THIS SUMMER

Many of our readers will have spare time this summer. If they wish to undertake a very pleasant and profitable line of work, to occupy either a portion or all of their time, they are invited to address for full particulars

POPULAR MECHANICS

JOURNAL BUILDING

CHICAGO, ILLINOIS

NEW PUBLICATIONS

ORE AND COAL HANDLING MACHINERY is the title of a handsomely illustrated catalog issued by the Wellman-Seaver-Morgan Company of Cleveland, Ohio. The evolution of machinery of this kind forms an interesting chapter in industrial progress and the new catalog describes some of the finest and most modern equipment.

NEWTON ROTARY PLANING MACHINES, published by the Newton Machine Tool Works of Philadelphia, comprises a series of illustrations of machines manufactured by that company, with a brief description of each.

IDEALS is an attractive and practical booklet sent out by A. L. Ide & Sons, 11 Broadway, New York. The ideals treated of are those that pertain to steam power plant practice and a number of suggestions along this line are offered. Ideal engines and parts are described and illustrated.

AIR LIFT PUMPING, a booklet being sent out by the Ingersoll-Sergeant Drill Co., of New York, contains some sound and valuable information, though it deals but briefly with the subject.

100,000 GAS ENGINES have been sold by the Otto Gas Engine Works, Philadelphia, and the company has just issued a very artistic and interesting booklet illustrating the features of the Otto, and reviewing its progress. To those contemplating the purchase of a gas engine, "Some Reasons Why" will be a valuable aid in making their selection, while users of gas engines generally, will be interested in the pamphlet. Mailed free on request.

ECLIPSE WINDMILLS or 1905 Catalogue No. 65C is a new publication sent out by Fairbanks, Morse & Company. The booklet gives the history of windmills in brief and then describes and illustrates the modern windmill and its parts in detail.

LAVA FOR MECHANICAL AND ELECTRICAL PURPOSES, published by the American Lava Company of Chattanooga, Tenn., describes the various uses of this material and its mechanical and electrical properties. The catalogue contains a number of illustrations.

AUTOMOBILE ENGINEERING.—We are in receipt of a sample lesson taken from the course given by the Correspondence School of Automobile Engineering. The course specializes the study of automobiles in their various phases, construction, operating and repairs. A valuable dictionary of all auto mechanical terms appears in the first lesson.

BORES A SQUARE HOLE.—A new auger intended particularly for shipyard use bores a square hole so very rapidly and so perfectly that the mortise does not require trimming. The auger is made to fit any boring machine or a special mortising machine can



Auger Bores a Square Hole

be purchased of the manufacturers. This special machine is portable and the bit can be set to cut at any angle on the timber, or endwise of the grain. The machine can be set up on a trestle or bolted to a bench.

Please mention Popular Mechanics when writing Advertisers.

Earn \$50 to \$200 a Week

with our Moving Picture machine outfit, complete for \$75.00 to give entertainments. Agents wanted.

ZUELCH & CO.

119 E. 23d Street, - NEW YORK CITY

"We Analyze Everything"

At Reasonable Rates. We Devise New and Original

Address **Formulæ**

The Ellsworth Laboratories

MAX D. SLIMMER, Ph. D.

857 Dearborn Street. - - - Chicago

Cement Fence Posts

Cheap as wood, and will last forever. Made with simple and inexpensive tools. Fire proof, frost proof, wind proof.

Material used: Cement & Sand or Gravel. Will supplant Wood and Iron entirely. For part's write with stamp

A. D. MACKAY & CO.
Chamber of Commerce, Chicago

GOVERNMENT POSITIONS

Opportunity to prepare for U. S. Civil Service Examinations by mail. Salary to start \$600.00 to \$2500.00 per year; 50,000 appointments last year; many more next year. Manual of information and sample questions, 150 pages 50 cts. Catalogue FREE. Dept. 30.

AMERICAN COLLEGE OF CIVIL SERVICE,
Valparaiso, - Ind.

Send three one-cent stamps for 5-color **PICTURE OF LINCOLN PARK BRIDGE**

W. L. STEBBINGS

Civil and Consulting Engineer
LICENSED ARCHITECT

Monadnock Block, - - - Chicago

Tel. Harrison 1104

Cable Address "Stebbing" Directory Code

A School Within Itself

Space will not permit our telling you all about this book, but better still, we give you a chance to examine it for yourself by our offer to refund money if book is not satisfactory upon examination. Under this offer 11,000 copies have been sold and paid for, and out of this number we have refunded for only 20 copies. There are nineteen chapters, carrying you from the fundamental principles of electricity through the art to the finished dynamo and chapter devoted to the electric automobile and batteries. Contains a dictionary defining 1,500 words.

4th Edition. Price, \$2.00 delivered.

CLEVELAND ARMATURE WORKS, Cleveland, Ohio

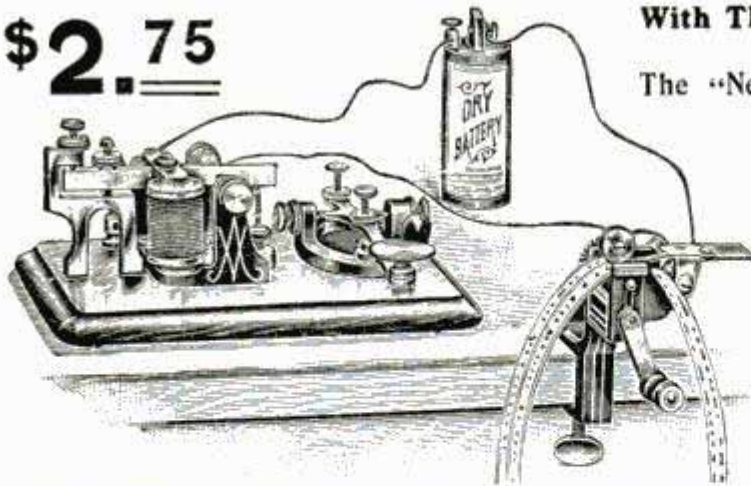
\$2.75

With This Outfit You Can Learn Telegraphy at Home.

The "New Era" Student's Telegraph Equipment, K20151. Price only \$2.75.

Railroads and Telegraph companies always have positions for competent telegraph operators.

Here is the most perfect and complete, full sized telegraph set for the learner. You do not NEED a companion or operator to "send" you messages to enable you to learn to "read" by sound, with this outfit. For in addition to teaching you to send, this equipment has an ENTIRELY NEW AUTOMATIC DEVICE which does the SENDING and teaches you to receive perfectly. This IDEA and OUTFIT is EXCLUSIVELY OURS. No one else has it.

The complete set consists of the following:
1 full size "New Era" 4-Ohm Telegraph Instrument, consisting of Sounder and Key, mounted on mahogany base; 1 audible Alphabet Automatic Transmitter; 1 Series of Perforated Ribbon Records for same; 1 Cell of Dry Battery; 1 coil wire; Book of Complete Instructions. All for \$2.75.

The instruments are made from heavy CAST metals—NOT cheap stamped, poorly finished, imitation affairs. All the working parts, which include key lever, sounder lever, sounder yoke or anvil, adjusting screws, etc., are of finely finished composition metal, SUCH AS IS USED IN ALL HIGH-GRADE INSTRUMENTS. Sounder and Key base are japanned, and striped with gilt. Adjusting screws are all made with large knurled heads. Key knob, circuit closing knob, and magnet heads are of polished hard rubber. Base highly polished; Key of steel lever pattern, and sounder gives a loud, clear sound. In fact it is the very best low-priced telegraph set ever made for practice work.

THE COMPLETE INSTRUCTION BOOK is very comprehensive and embraces ALL the points essential to the mastery of the art of telegraphy. One cell of Dry Battery operates the instrument perfectly. With this outfit in YOUR home you can become an expert operator by employing your leisure time. Every outfit guaranteed perfect and guaranteed to please, or your money refunded. Shipping weight 5 lbs. We are headquarters for everything mechanical or electrical, for the professional or the amateur. Single outfits at wholesale prices. Special Free Catalogues on many lines to send you.

MONTGOMERY WARD & CO., Michigan Avenue, Madison and Washington Streets, CHICAGO.



ROBERT VOLT AMMETER GUARANTEED

Forwarded prepaid, including case, upon receipt of \$4.50
3 VOLTS | SEND FOR
30 AMPERES | CATALOGUE

THE ROBERT INSTRUMENT CO.
60 Shelby Street Detroit, Mich.

SPECIAL MESSENGER PICKED OUT RIGHT WOMAN

A special delivery messenger at New Orleans recently delivered a letter to a woman on a crowded train whom he had never seen before, the only clue he had being the name of the woman and the train she would arrive on. The letter enclosed within a note was received at the New Orleans postoffice. The note gave the information mentioned and said the letter was important. The messenger, who had been on duty but three months, boarded the train above the depot and passed swiftly through the coaches inquiring the names of all the ladies until he found the right one.

COST OF TRADEMARKS REDUCED

Under a new law the Government has reduced its charges for registering trade-marks from \$25.00 to \$10.00. Popular Mechanics Patent Bureau attends to the registration of trademarks under this new law.

PATENT NOTES

Popular Mechanics Patent Bureau has connected with it more than two hundred mechanical draftsmen located in as many cities, who will make patent and working drawings for inventors and assist in developing their inventions. If you need the services of a draftsman in connection with your invention write our Patent Bureau and you will be given the address of the representative nearest your residence.

This is the time to perfect and protect your inventions by patents so that when fall begins and manufacturers take on new lines, you will be in shape to do business. Popular Mechanics Patent Bureau will send you the names and addresses of manufacturers of any kind of machinery or articles.

For a nominal fee Popular Mechanics Patent Bureau will inform you how many patents have been granted in the United States on any particular class of machines or devices, and at ten cents each will furnish copies of the drawings and specifications of any patent if the number of the patent is furnished.

Your Ideas Developed

PATENTS PERFECTED | EXPERIMENTAL WORK
EXPERT MODEL AND DIE MAKING

METAL SPECIALTIES MANUFACTURED

Punch, Press and Screw Machine Work. Brass Finishing, Oxidizing, Nickel Plating, Enameling. Thirty years' experience.

JOHN OLDFIELD, 937 North 41st Court, CHICAGO

What Is Daus' Tip-Top?



TO PROVE that Daus' "Tip Top" is the best and simplest device for making 100 copies from pen-written and 50 copies from typewritten original, we will ship complete duplicator, cap size, without deposit on ten (10) days' trial.

Price \$7.50 less trade discount of 33%, or **\$5 net**

THE FELIX S. K. DAUS DUPLICATOR CO.
Daus Building, 111 John St., New York City

ROYALTY PAID ON SONG-POEMS

and Musical Compositions.
We arrange and popularize.
PIONEER MUSIC PUB. CO., [Inc.]
C263 Manhattan Bldg.,
CHICAGO, ILL.

HUNTING
CASE
GENTS
OR
LADIES
SIZE



This ELEGANT Watch \$3.75

Before you buy a watch our this out and send to us with your name and address, and we will send you by express for examination a handsome WATCH AND CHAIN C. O. D. \$3.75. Double hunting case beautifully engraved, stem wind and stem set, fitted with richly jeweled movement and guaranteed a correct timekeeper; with long Gold plated chain for ladies or vest chain for Gents. If you consider it equal to any \$35.00 GOLD FILLED WATCH Warranted 20 YEARS pay the express agent \$3.75 and it is yours. Our 20 year guarantee sent with each watch. Mention if you want Gents' or Ladies' size. Address H. FARRER & CO., C91, 28 Quincy St., CHICAGO

Please mention Popular Mechanics when writing Advertisers.

\$1,000 in Cash and a Vacation

HERE is a chance for any live young man or woman to make a year's salary in his odd time this summer--and to have lots of fun doing it. The Empire Candy Floss Machine turns a pound of sugar into thirty bags of delicious and wholesome candy in eight minutes. Thirty bags of candy that sell faster than you can make it at 5c a bag.

Visit summer resorts--seaboard and mountains--making \$1.40 net every eight minutes. Or stay home and work in your own town and at nearby Fairs and Festivals. Machine only costs \$150, and pays for itself at the first stand. After that



all is net profit--little labor--great fun. Whether you've been at school or at work--you can't afford to miss this chance. Write TODAY. This advertisement may not appear again.

Address Dept. M.

EMPIRE C. S. CO.

Bloomfield, N. J. Fisher Bldg., Chicago. Portland, Ore.

RUBBER

Where will we get it in the future?

Consumption rapidly exceeding the supply.

Price of rubber advancing every year.

A committee of well-known business men have returned from Mexico, where they went expressly to study the rubber question. Their report is now published in pamphlet form and will be mailed on request to interested parties.

Address **Dept. B**

Mexican Mutual
162 Washington Street, Chicago

Folds in Five Seconds

THE FULTON FOLDING GO-CART

Most Modern, Practical and Convenient Type of
Child's Carriage.

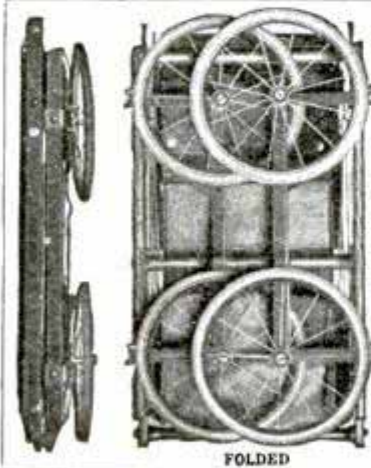

FOLDED

STRONGLY made, beautifully finished, both sitting and reclining positions, folds up like a pocketbook . . .

*The Price is
Within the
Reach
of Everybody.*



Sold by dealers generally. If not on sale in your city write. Send dealer's name. WE WILL SEE YOU GET ONE.

Fulton Manufacturing Co. 21 N. Elizabeth St., Chicago

SAVE YOUR STENOGRAPHER'S TIME

\$13 Dearborn Jr. Typewriter Cabinet \$13

42 in. long
24 in. deep
38 in. high



Guaranteed the most complete and perfect desk ever sold at any where near the price. We ship on approval. \$13.00. Freight Prepaid

East of Rocky Mountains. Without roll curtain to paper cabinet, price \$12.00. Made of solid golden oak, beautifully finished. Invaluable note book holder free with Cabinet. Write for FREE catalog of this and other styles.

DEARBORN DESK CO
ALEXANDER A. SAMUEL
Gen. Mgr.
304 Fisher Building
CHICAGO, U. S. A.

IF YOU WANT A DESK ASK "DEARBORN"



Catalog Free.

The season is here to

MAKE MONEY

Get started early.

**\$40 to \$75
A WEEK**

Can be made with one of these

**Steam Peanut Roasters
and Corn Poppers**

S. DUNBAR & CO.
16-18 No. Desplaines St.
CHICAGO.



DYNAMO CASTINGS

Sets of Material or Finished Parts for the
FRANKLIN MODEL DYNAMO
PRICE \$3.50 AND UP

Will light six 6 c. p. lamps
Write for illustrated booklet 8

PARSELL & WEED,
129-131 West 31st Street, - NEW YORK CITY

PHOTOGRAPHS IN NATURAL COLORS WITH ANY CAMERA

The Greatest
Invention.

SEND \$1.00 FOR
DIRECTIONS

New York Camera Invention Co.,
119 E. 23rd Street,
New York City

You Can Make

BIG MONEY

With My New **PRIZE VENDING MACHINES**

Best Novelty and Money Maker ever placed on the market. Operated with nickels. Also six other new style Vending Machines now ready. Write to Manufacturer for full particulars and prices.
THOS. H. SHERBORNE, 29 South 3rd Street, PHILA, PA



WE ARE SELLING

Battery Fan Motors, \$1.25 to.....	\$10.50
Battery Table Lamps, \$3.00.....	10.00
Telephones Complete, \$2.50 to.....	11.25
Electric Door Bells, 75c, \$1, \$1.25.....	1.50
Carriage and Bicycle Lights, \$2 to.....	5.00
Lanterns and Pocket Flash Lights, 75c to	3.00
\$3.00 Batteries.....	8.95
Telegraph Outfits, \$1.75 to.....	2.50
Battery Motors, 75c to.....	12.00
Necktie and Cap Lights, 75c to.....	5.00
Dynamos and Motors, \$30.00 to.....	1.00

Catalogue Free. Fortune for Agents,
OHIO ELECTRIC WORKS, CLEVELAND, O.

WIRELESS FIRE ALARM

A wireless fire alarm system that will work automatically is being exploited by Dr. De Forest of the American-DeForest Wireless Telegraph Company and B. C. Haldeman, an electrician of Kansas City. In case of fire, the heat at a certain degree acts upon the signaling apparatus and a simple message, telling the exact location of the fire, flashes up a wire to the roof of the building, is communicated to a flagstaff arrangement and is then carried through the air to the receiver in the fire headquarters, the receiver being in tune with the transmitter.

When the message is received a bell rings and rings again until the operator receives the message in a signal code of dots and dashes, so simple that any one, though not familiar with the Morse code, can take it.

Street boxes can be used in the same manner so far as receiving the alarm is concerned, the inventors say. The message can be transmitted by pulling down a hook or pushing a button.

THIS "POP" HAD GONE HOME

One of our Chicago subscribers who began with the first issue called us up on telephone recently. The operator switched him on to the wrong number, and when he familiarly inquired, "Is this 'Pop'?" a sweet, girlish voice replied, "No, pop's just gone home, but this is Susie, won't I do?"

Please mention Popular Mechanics when writing Advertisers.

IT PAYS TO BE EXACT

Most of the talk is about "millions" these days, and I notice that young people, like older ones, are beginning to look down on the pennies and to imagine that saving pennies is too slow altogether for this age.

Let me tell you a true story about a recent big engineering contract that shows the value of pennies, says a Keystone correspondent.

A great firm, well-known through the country, figured on an engineering contract a few years ago. They had everything calculated to the last cent, except the cost of some dredging. On this they couldn't quite figure within half of one cent per cubic foot without getting more facts.

"We'd better investigate," said the elder partner, "and find out just how much we'll have to dredge."

"Nonsense," said the younger and more active partner. "It's only half a cent, and it's not worth bothering about."

So they signed the contract.

After they had worked six months it developed that the firm would have to dredge away ten million cubic feet of material. It also turned out that it would cost them exactly "only half a cent" per cubic foot more to do it than they were getting for it. Ten million cubic feet, at half a cent each, which the younger partner had said was "not worth bothering about" amounted to just \$50,000.

The firm has been working three years now to fulfill a contract at a heavy loss, simply because a man didn't consider that half a cent was worth bothering about.

25
Cents**BOOK**
— FOR —
BOYS25
Cents**"Mechanics for
Young America"****Tells How to Make Things**Reprinted from the Boys' Department of Popular
Mechanics. Fully Illustrated. Instructions are
"Written so you can understand it."**CONTENTS**

How to Make a Paper Boat.....
How to Make a Barrel Boat.....
How to Make a Water Wheel.....
How to Make Your Own Fishing Tackle.....
Temporary Camps and How to Build Them.....
Permanent Camps and How to Build Them.....
How to Build an Imitation Street Car Line.....
How to Make a Water Bicycle.....
How to Make a Miniature Windmill.....
How to Build an Ice Boat.....
A Novel Burglar Alarm.....
A Mechanical Ventriloquist and How to Make It.....
How to Make a Boot-Blackening Cabinet.....
Renewing Dry Batteries.....
How to Make Water Motors.....
How to Make "Antique" Clocks from Up-to-Date Materials.....
Lettering a Clock Dial.....
How to Make a Windmill of One or Two Horse- power.....
How to Make a Trap for Rabbits, Rats and Mice.....
How to Make a Small Searchlight.....
Kites of Many Kinds and How to Make Them— Jug Fishing.....
How to Do Ornamental Iron Work.....
Ornamental Metal Guards for Open Fireplaces..
How to Make a Propelling Vehicle.....
How to Make a Water Telescope.....
How to Make Paper Balloons.....
How to Make a Hectograph.....
Useful Articles and Ornaments Made of Old Bicycle Parts.....
Devices for Winter Sports—How to Make and Use Them.....
Coasting Sleds, Chair Sleighs, Toboggan Slides and Skis.....
How to Make Rubber Stamps.....
How to Make a Baggage Carrier for Bicycles....
A Water Candlestick.....
Boys' Hand-Power Auto—How Made.....
How to Make a Pair of Dumb-Bells.....
How to Rid Your Yard of Cats.....
How to Make an Easel.....
To Light a Gaslight Without Matches.....
Things a Boy Can Make Out of old Bicycle Parts.
How to Make a Wind Propeller.....
Photographing from a Captive Balloon.....
How to Make a Simple Burglar Alarm.....

Sent postpaid on receipt of 25 cents, or order
from your newsdealer.**Popular Mechanics,**

Journal Building, - - Chicago

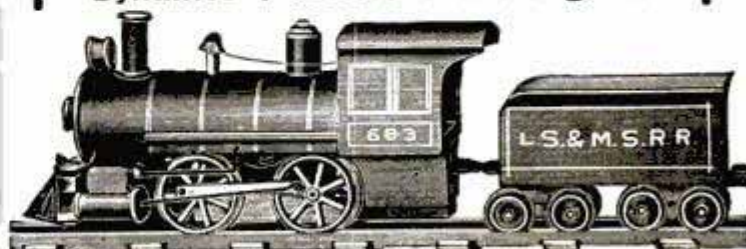
**EVERY BOY HIS OWN
TOY-MAKER**It tells you how to make a Steam En-
gine, a Photographic Camera, a Wind-
mill, a Microscope, an Electrical Ma-
chine, a Galvanic Battery, an Electrical
Telegraph, an Electrotyping Apparatus,
a Telephone, a Kaleidoscope, a Magic
Lantern, an Aeolian Harp, Boats of every
kind, from a little rowboat to a full rigged
schooner; how to make Kites, Balloons,
Paper Toys, Masks, Card Racks, Wagons,
Carts, Toy Houses, Bows and Arrows, Pop
Guns, Slings, Stilts, Fishing Tackle,
Rabbit and Bird Traps, and many other
things, and all is made so plain and
simple that any boy can easily make anything described. The
whole is illustrated with more than 200 handsome illustrations.
This is a great book and you should not be without it. Price
only 25 cents, postpaid, 3 for 60 cents. Address**WESTERN SPECIALTY CO.,**DEPT. A
Bradley Street Station - - - St. Paul, Minn.**"SHOP NOTES."****200 Pages,****385 Illustrations.****PRICE - - - 50 CENTS.****POPULAR MECHANICS****ELECTRIC MOTOR, 75c.**Runs with a wet or dry battery. Ask any elec-
trical dealer or look through any electrical
catalogue and see if you can buy an electric
motor with 2-inch armature, wrought iron
field magnet, pulley, etc., for 75 cents. Pack-
ing and postage, 15 cents.Our new catalogue, now on the press, will
be ready for mailing August 15th. Be sure to get one.**ARTESIAN ELECTRIC CO., 744 Artesian Ave., Chicago****BOYS! Earn a Pearl Handle Pen.
GIRLS! Earn a Gold Necklace.**by selling our Beautiful Hat Pins.
Send 10c for sample and plan. **WESTERN CURIO CO.,**
955 E. 23rd St., Los Angeles, Cal. Dept. 3.**ELECTRIC RAILWAYS****Dynamos : Motors : Gas Engines**Complete Working Models, also Castings and Parts. Every-
thing for the Amateur Electrician. Send for Catalogue B**The CARLISLE & FINCH CO.,**

262 E. Clifton Ave.

Cincinnati, Ohio

"Want" and "For Sale" Ads. 2 cents per word, payable in advance. Replies may be sent to a number, care Popular Mechanics, and will be forwarded promptly without extra charge.

"SHOP NOTES"—Paper covers 50 cents. Popular Mechanics.

AUTOMOBILES.

FOR SALE—1903 Oldsmobile Runabout. Write P. DeCloux, Oconto, Wis.

FOR SALE CHEAP—Touring Car equipped with Brennan motor. Car is in pink of condition excepting one front tire. Will consider \$275 for it. The Starin Company, North Tonawanda, N. Y.

FOR SALE OR EXCHANGE—Big powerful Stearns Touring Car. Will sell cheap or will give good trade for smaller machine. Present car too large for owner's requirements. Photo and description on request. Box 374, North Tonawanda, N. Y.

YOU WILL find them in France, Germany, Australia, England, Canada and all of the leading factories in the United States. We mean Diamo-Carbo Emery Wheel Dressers. Our booklet for the asking. Stephan Brothers, Urbana, Ohio.

FOR SALE OR EXCHANGE—Automobile gear. Address C. C. H., 18 North Front St., Columbus, O.

FOR SALE OR EXCHANGE—4 h. p. automobile or boat 4 cycle gasoline engine. Address A. P. C., 18 North Front St., Columbus, O.

BLACKSMITHS.

EVERY USER of emery wheels should have our booklet on Diamo-Carbo Emery Wheel Dresser. A postal card will bring it to you. Address Stephan Bros., Urbana, Ohio.

GOOD BLACKSMITHS ARE SCARCE AND BUT FEW LEARNING THE TRADE.

And the smith comes first of all professions or trades. The smith must make the tools first for all, from the surgeon to the safe blower, by using Toy's Treatise on new steels explaining how to work them with 75 new methods for working all difficult jobs. Ten receipts for making your own compounds for welding different kinds of steel solid. Thermite welding fully explained; also two colored tool tempering charts; chart A explains all annealing and hardening; Chart B explains both scientific and plain tempering to a standard. All the above for \$1.00. Valuable samples free. W. M. Toy, Sidney, Ohio.

BUSINESS CHANCES.

DIAMO-CARBO EMERY WHEEL DRESSER; better than black diamond. Booklet and testimonies free. Stephan Bros., Urbana, Ohio.

FOR SALE—A well equiped machine shop in southern Michigan, doing a good business. Price, \$3,000. Splendid opportunity for a good business mechanic. Address No. 987, care Popular Mechanics.

FOR SALE—Steam Laundry, doing paying business; newly equipped with modern machinery; Plant worth \$3,500. Will sell for less than cost. Poor health reason. New Method Laundry, Southington, Conn.

I WILL help furnish money to promote good patent. Write what you have and get terms. O'Flyng, Clarksdale, Ill.

IF YOU wish to help the company you are working for, get our booklet and testimonies on Diamo-Carbo Emery Wheel Dresser. Stephan Bros., Urbana, Ohio.

INVESTMENT BOND—I offer for sale one \$500 bond in an old established business paying 6 per cent. Absolutely safe. Address "Bond," care Popular Mechanics.

START A MIRROR FACTORY in your town. There's money in it. We teach you and guarantee you success at once. Send 10 cents for sample mirror, particulars and testimonials. Do it now. None without. Hullinger's School, Francesville, Ind.

Six Thousand acres of fine timber land in Idaho (decided) for sale cheap if taken soon. Address W. J. Ramey, Nezperce, Idaho.

ENGINES.

FOR SALE—2 h. p. gasoline engine; 8 x 8 air compressor; 8 h. p. electric motor; 1 auto spark. J. F. Schultz, North Chicago, Ill., Box 176.

MAKE AN emery wheel any shape you wish with a Diamo-Carbo Emery Wheel Dresser. Send for booklet and testimonies. Stephan Bros., Urbana, O.

FOR SALE—3 h. p. vertical engine and 4 h. p. boiler; all fittings complete. Address A. V. Montoe, 25 Granite Street, Taunton, Mass.

FOR SALE—1¼ H. P. engine, castings for motorcycle, at a bargain. Address Box 283, Merced, Cal.

FOR SALE—4 h. p. gasoline engine, or trade for 2 h. p. Geo. F. Whittemore, Avondale, O.

FOR SALE

THE GREATEST invention of the age—Diamo-Carbo Emery Wheel Dresser; true or shape an emery wheel. Booklet and testimonies for the asking. Stephan Bros., Urbana, O.

FOR SALE—Complete arc lamp for \$7.25; equal to the best, burns 160 hours at one filling, in-door or out-door, save price, 1,500 lamps in active service. Alpha Gross Electric Co., Springfield, Ohio.

TO EXCHANGE—Small turning lathe; want watch. H. Davis, Shabbona, Ill.

FOR SALE—2 H. P. 1905 motorcycle; only \$125; never used. Chas. Gillivan, West Jefferson, Ohio.

FOR SALE—¼ H. P. gasoline engine complete with jump spark coil and batteries, first-class shape, \$20. ½ H. P. Western Electric motor, 110 direct current, speed 1,600; \$25. J. C. Faulkner, Russellville, Arkansas.

FOR SALE—500 genuine Homer pigeons, or will exchange for automobile. E. A. Cunningham, Oskaloosa, Iowa.

FOR SALE—One iron working foot-power lathe, \$10; one ¼ H. P. dynamo castings, finished, \$10. W. C. Schafer, 118 So. 3rd St., Hamilton, Ohio.

FOR SALE—\$40; mechanical electrical engineering course (International Correspondence School). Odenwald, 1119 "H" St. N. E., Washington, D. C.

A PRACTICAL BOOK, "Dies and Diemaking." Postpaid \$1. J. L. Lucas, Bridgeport, Conn.

HELP WANTED.

WANTED SALESMEN—The Tropical Oil Company, Cleveland, O., will arrange on salaried basis with lubricating oil salesmen for territory not covered; can also use on attractive commission proposition few good salesmen without previous experience in this line, which is easily learned. Communicate with us.

WANTED—Every user of emery wheels to have our booklet on Diamo-Carbo Emery Wheel Dressers. A postal card will get it for you. Stephan Bros., Urbana, Ohio.

WANTED.

WANTED—International Correspondence School's pamphlets, agricultural rendering. Address "C.," Popular Mechanics.

WANTED—To exchange 1 McAlister Magic Lantern, cost \$50, with good assortment of slides, poster's tickets, mechanical slides, screen lecture, etc., for gasoline engine of 1½ h. p. or castings and working drawings for same. Also good telescope for offer. Address W. R. Dine, Zoar Station, Ohio, Box 27, Tuscarawas Co.

WANT TO exchange No. 2 Remington typewriter for electrical testing tools or gasoline engine. Offer something. O. A. Prest, Clinton, Iowa.

POSITIONS WANTED.

POSITION WANTED as oiler in a steam plant of medium size furnishing power for electric machinery. Address L., Box 211, Manhattan, Kan.

MISCELLANEOUS.

WANTED—Painters to learn sign-painting by our new method of cut card boards letter patterns. Send stamp for samples and circulars. E. T. Littlefield, Adams, N. Y.

TYPEWRITER—Cost \$100, good as new; will exchange for motor-cycle. C. S., Box 23, Waynesville, Ohio.

STEEL STAMPS—Brass stamps, door plates, wax seals, embossing dies, brass printing cuts, notarial seals, photographers' stationery, sheet metal, dies and presses. J. Kiola, engraver, 155 W. Madison St., Chicago, Ill.

FOR SALE—One 12-light 110 V. D. C. dynamo, used 500 hours, good as new, with rheostat, for \$25; a bargain. Alpha Gross Electric Co., Springfield, O.

THE WONDER OF THE AGE—Diamo-Carbo Emery Wheel Dresser, booklet and testimonials free. Stephan Bros., Urbana, Ohio.

TO TRADE—Small invention for light runabout. Fred Kiser, Pittsfield, Ill.

FOR SALE—One enterprise saw rig, practically new. Write for price and descriptions. J. C. Merriyman, R. F. D. No. 4, Cadiz, Ohio.

TRUE OR SHAPE emery wheels in any shape you wish with a Diamo-Carbo Emery Wheel Dresser; booklet and testimonials free. Stephan Bros., Urbana, Ohio.

BRAINS FOR SALE—Do you want a prospectus written and illustrated for your new company or syndicate? Do you want one that will command attention and sell shares? Do you need a catalogue or booklet that will not be thrown in the waste basket? If so write to Expert, care of Popular Mechanics, Journal building, Chicago.

CAMERA FOR SALE—Vive camera, 3¼x3¼ in., in good condition, \$3. C. L. S., Popular Mechanics.

ADVERTISING COURSE FOR SALE—Full course of lessons from the foremost school in the country. Price \$10. C. L. S., Popular Mechanics.

WHEN YOU WANT anything and don't know where to get it, write Popular Mechanics.

WANTED—If you have anything in light metal manufacturing, job or experimental work, write me. Lowest prices. Schwabe & Son, 55 W. Washington St., Chicago.

ATTENTION MACHINISTS and carpenters. We wish to let you know that we carry a full line of mechanical tools of all descriptions. We are giving the readers of Popular Mechanics an opportunity to get good tools at cut rate prices. We carry all makes. Write for one of our 6 in. hook rules, price 60 cents. Send for catalogues. Eureka Tool Supply Co., Wilkesburg, Pa.

A PRACTICAL BOOK, "Dies and Die-making." Postpaid \$1. J. L. Lucas, Bridgeport, Conn.

ENGINEER'S LICENSE—Engineers, electricians, firemen and machinists, send for free pamphlet describing Spangenberg's Steam and Electrical Engineering; 672 pages; 648 illustrations; 1,035 questions and answers; just out; best book ever published. Geo. Zeller Book Co., St. Louis, Mo.

Railroad Building in 1905

There are 7,000 miles of railroad track under construction in the United States, of which 3,500 will be completed this year. Up to June 30, 1,284 miles have been finished, which the Railway Age says is divided as follows:

There has been no track laid thus far in the New

England States, although one line 65 miles in length and several shorter extensions are under construction in that region. In other groups of states the figures of new track are as follows: Middle states, 57.56 miles; central northern states, 83.28 miles; South Atlantic states, 251.87 miles; Gulf and Mississippi Valley states, 242.98 miles; southwestern states, 297.2 miles; northwestern states, 138.6 miles; Pacific states, 213 miles.

Over one-half of the track laid is located in the South and Southwest, where the new mileage aggregates 792 miles.

PETRIE INSTANTANEOUS WRENCH.—This wrench is adjusted in one-eighth the time usually required in setting the ordinary monkey wrench. As the average employe using a wrench ranges from the fairly well paid up to the most expensive machinists, the actual saving in time and consequent dollars is something which can be reduced to figures, being estimated at from 25 cents per day up. The tool is extremely simple, having only three parts and a washer. A slight turn of the handle



Parts of Instantaneous Wrench

releases head which pulls out, thus increasing the leverage instead of lessening it as in the ordinary wrench. When adjusted a slight turn of the handle sets the jaw absolutely; it is impossible to cramp the jaws. The parts are steel, handsomely polished; price same as ordinary wrenches of equal size.

Boys

When my dad talks to me 'n Gus,
'Bout when he was small, like us,
He was the best boy ever yet:
'N never got his shoes all wet
A-walkin' through 'most ev'ry pool,
When, rainy days, he went to school.
He never was as bad as us,—
When daddy talks to me 'n Gus.

He never scrapped with Uncle Jack,
'N never, never put a tack
In people's chairs; 'n, not like me,
Was prompt at dinner, breakfast, tea.
He never swiped a jar of jelly;
N'r never called his stummick "belly."
He never tried to smoke 'n cuss,—
When daddy talks to me 'n Gus.

He never pinched his sister's cat,
'N put black beetles in her hat.
He never broke the baby's toys:
'N when he played, he made no noise.
But sometimes, Uncle Jack 'n he
Smoke 'n rec'lect things, after tea,
'N what they say, don't sound to us,
Like when dad talks to me 'n Gus.

—Hilda Hasse.

TALC DEPOSIT FOR SALE

I own the whole and offer for sale a one-half interest in what is believed to be the largest known talc deposit in the United States, if not in the world. The quality is fine; the deposit is very close to the surface and easily uncovered and mined. Borings and outcroppings show a very large and continuous area, with unusual depth. Located in one of the southeastern states; local white labor good, cheap and abundant. This deposit is of very recent discovery. The few sample carloads taken out by hand were immediately sold and gave entire satisfaction. With the installation of machinery this talc can be crushed and loaded f. o. b. for about \$3 per ton. For full particulars address

TALC

CARE POPULAR MECHANICS

GET ONE

The New Popular Mechanics **PREMIUM LIST**

**Fully Illustrated
Is Now Ready**

**BOOKS FOR MECHANICS,
ELECTRICIANS, ENGINEERS
SHOP TOOLS OF ALL KINDS
SPORTING GOODS, WATCHES, ETC.**

Something for everybody given for
one or more new subscribers.

ADDRESS

Popular Mechanics
JOURNAL BUILDING, ♡ CHICAGO

INSTRUCTIONS FOR LIFE-SAVING FROM DROWNING

Summer Bulletin the U. S. Volunteer Life-Saving Corps.

A large proportion of the lives lost every year are of children who have never been given any conception of the dangers on the waters, either in bathing or boating. We have been long and persistently urging upon parents and School Boards the duty and necessity of education in this direction, and of teaching the young how to swim and how to act when boating.

As a result many lives have been saved the past year by children. Let us kindly impress upon your readers these rules:

FIRST.—Do not go out in any pleasure boat of small or large dimensions without being assured that there are life-saving buoys or cushions aboard sufficient to float all on board in case of an upset or collision, or festooned with life-saving ropes.

SECOND.—With a party, be sure you are all properly and satisfactorily seated before you leave the shore—particularly so with girls on board. Let no one attempt to exchange seats in mid-stream, or to put a foot on the edge or gunwale of the boat to change seats, or to rock the boat for fun. This, by rollicking young people, has upturned many a boat and lost very many lives every year. Where the waters become rough from a sudden squall or passing steamers never rise in the boat, but settle down as close to the bottom as possible, and keep cool until the rocking danger is past. If overturned, a woman's skirts, if held out by her extended arms, will often hold her up while a boat may pull out from the shore and save her. A non-swimmer, by drawing his arms up to his sides and pushing down with widely extended hands, while stair-climbing, or treading water with his feet, may hold himself up several minutes, often when a single minute means his life, or throwing out the arms, dog-fashion, forward overland and pulling in, as if reaching for something—that may bring him help, may at least keep him afloat till help comes.

THIRD.—In rescuing drowning persons, seize them by the hair or the collar, back of the neck; do not let them throw their arms around your neck or arms. If unmanageable, do not strike them, but let them drop under a moment until quiet, then tow them into the shore. If unconscious, do not wait a moment for a doctor or an ambulance, but begin at once; first, get the tongue out and hold it by a handkerchief or towel to let the water out; get a buoy, box or barrel under the stomach, or hold them over your knee, head down, and jolt the water out, then turn them over side to side four or five times, then on the back, and with a pump movement keep their arms agoing from pit of stomach overhead to a straight out and back fourteen or sixteen times a minute until signs of returning life are shown. A bellows movement pressure on the stomach at the same time is a great aid if you have help. Of course, you will at first loosen collar and all binding clothing. Let some one at once remove shoes and stockings, and at the same time rub the lower limbs with an upward movement from foot to knee, occasionally slapping the soles of the feet with the open hand. Working on these lines our volunteer life-savers have been successful after two hours of incessant manipulation, but are generally successful inside of thirty minutes. Spirits of ammonia to the nostrils, or a feather tickling in the throat, often helps to quicken, but we rarely need anything more than the above mechanical means. Use no spirits internally until after breathing and circulation are restored, then a moderate use of stimulants or hot tea and a warm blanket or bed is of the first importance.

RHEUMATISM

**DRAWN OUT
THROUGH THE FOOT PORES**

New External Remedy Discovered Which Takes Advantage of Summer Heat to Rid the System of Pain-Causing Acids. We will Send

A \$1 PAIR FREE TO TRY

If you have Rheumatism we want your address so we can send you a dollar pair of **MAGIC FOOT DRAFTS FREE TO TRY**. They are curing thousands of cases that failed to yield to medicines—even "incurables" of 30 and 40 years' suffering, as well as all the milder stages. Write today, try the Drafts



when they come and then if you are fully satisfied with the relief they give you, send us One Dollar. If not, they cost you nothing. You can see that this offer would ruin us if the Drafts didn't cure. Summer is the best time to purify the system. The steady heat increases the expulsion of uric acid through the pores, and the Drafts absorb it rapidly through the largest pores in the body, curing Rheumatism to stay cured, for they remove the cause. Send your name to Magic Foot Draft Co., 851 Oliver Bldg., Jackson, Mich. A valuable illustrated book on Rheumatism comes free with the Drafts. Write today.

The U. S. Volunteer Life-Saving Corps has distributed several thousands of its illustrated "Rescue and Resuscitation Cards," through its life-saving members, and, per mail, it will furnish them to any one on receipt of the cost of postage and mailing tube, five cents. But if any of your readers will cut out this article from your paper and study its instructions and carry it with them, they will be able to meet any emergencies that may occur upon the waters.

Whenever, in any state, or any water-ways, where people gather for swimming or boating, three or more expert swimmers will form a volunteer life-saving crew, we will furnish them, free of expense to them, life-saving buoys and flags and signs to designate their station, and button and badges to denote their official positions, and also boats and medicine chests where needful containing all remedies to resuscitate the drowning, at half their cost.

Free lectures (illustrated), giving the entire history of the life-saving organization, will be given by its officers wherever desired.

J. WESLEY JONES.

President and General Superintendent of the U. S. V. L. S. C. General offices, where all inquiries for information of life-saving work or formation of life-saving crews in any state may be addressed, 63-65 Park Row, New York City.

WORK STOPS WHEN "POP" COMES

"To the Editor: 'Pop' is always a daisy; my son Leo must read every line before we can get any work out of him."—L. A. La Crosse, Luling, Texas.

Life subscription to Popular Mechanics, only \$10. Five-year subscriptions, \$3.

FREE

HAIR FOOD



FALLING HAIR AND BALDNESS ABSOLUTELY CURED

There is but one way to tell the reason of baldness and falling hair, and that is by a microscopic examination of the hair itself. The particular disease with which your scalp is afflicted must be known before it can be intelligently treated. The use of dandruff cures and hair tonics, without knowing the specific cause of your disease, is like taking medicine without knowing what you are trying to cure. Send a few fallen hairs from your combings, to Prof. J. H. Austin, the celebrated Bacteriologist, who will send you absolutely free a diagnosis of your case, a booklet on care of the hair and scalp, and a sample box of the remedy which he will prepare specially for you. Enclose as postage and write-to-day.

PROF. J. H. AUSTIN
456 McVicker's Theatre Bldg., Chicago.

Common Red Clover

Cures Cancer, Eczema, Salt-Rheum, Rheumatism and all other Blood Diseases



How many people realize the true value of our common red clover? It is the best blood purifier known. Thousands of prominent people have been cured of cancer, rheumatism, constipation, eczema, skin and blood diseases by its use. Send your address to D. Needham's Sons, 116c Lakeside Bldg., Chicago, Ill., and they will mail free a full description of Red Clover Blossom Extract, a history of how Mr. Needham cured his cancer and testimonials from many who have used the remedy. If you have any disorder of the blood look into the merits of Needham's Clover. It is the best blood purifier known.

AGENTS WANTED Sell \$1 bottle Sarsaparilla for 35c; best seller; 200 per cent profit. Write today for terms. F. R. Greene, 115 Lake St., Chicago

BE YOUR OWN BOSS

MANY MAKE \$2,000 A YEAR

You have the same chance. Start a Mail Order Business at home. We tell you how. Money coming in daily. Enormous profits. Everything furnished. Write at once for our "Starter" and FREE particulars.

P. M. Krueger Co., 155 Washington St., Chicago, Ill

I Turned Out \$301.27



worth of plating in 2 weeks, writes M. L. Smith of Pa. (used small outfit). R. v. Geo. P. Crawford writes, made \$7.00 first day. J. J. S. Mills, a farmer, writes, can easily make \$5.00 day plating. Thos. Parker, school teacher 21 years, writes, "I made \$9.80 profit one day, \$9.35 another." Plating Business easily learned. We Teach You Free—No Experience Required. Everybody has tableware, watches, jewelry and metal goods to be plated with Gold, Silver, Nickel and 1 in. plating. Heavy Plate—latest process. No toy or humbug. Outfits all sizes. Everything guaranteed. LET US START YOU. Write today for Catalogue, Agency and Offer. Address, V. Gray & Co., Plating Works, Cincinnati, O.

NEW EDITION

NEW EDITION

POPULAR MECHANICS

SHOP NOTES for 1905

EASY WAYS TO DO HARD THINGS
OF DAILY USE TO EVERY MECHANIC

"Worth its weight in gold," writes one.

"Best book I ever had," says another.

REVISED AND ENLARGED FOR 1905

Compiled from the "Shop Notes" Department of Popular
... Mechanics, up to and including December, 1904 ...

200 Pages : : : 385 Illustrations

"INDEXED SO YOU CAN FIND IT"

FOR SALE BY ALL NEWSDEALERS.

PRICE, POSTPAID, - - - - - 50 CENTS

POPULAR MECHANICS

Journal Building,

CHICAGO

MORE MONEY

is made from
Patents than from
any other class of
Investments. . .

SUCCESS SURE

IF YOU HAVE A GOOD INVENTION
BACKED BY A STRONG PATENT
AND BUSINESS ABILITY.

THE FIRST STEP

If you have made an invention and contemplate applying for a patent, the first point is to learn whether your idea is new and patentable. Do not depend on the fact that you or your friends have never seen anything of the kind. Send us a pencil drawing, showing plainly your invention, and write out a description of its construction and operation, as well as you can. If you have a model, send it instead of the drawing. We will compare your sketch or model with all patents issued in the United States for inventions resembling yours, and for inventions in which similar mechanical constructions or principles are used. If a patent is found for an invention exactly like or closely resembling your idea, we will send you a copy of such a patent. If nothing is discovered to prevent getting a patent for your invention we will so advise you.

The charge for this service, unless otherwise agreed upon by special arrangement, is five dollars. This examination is an important step in connection with every patent application and requires great care and skill. An incompetent attorney may overlook a patent which closely resembles or completely anticipates your invention, or he may not know where to look. A dishonest attorney will purposely fail to find an anticipating patent in order that he may get the fee for preparing the application. The inventor is the loser in either case.

WHAT A PATENT COSTS

Opinion as to novelty and patentability of an invention, <i>after thorough examination</i> of United States patents.....	\$ 5.00
Preparing official drawing—one sheet.....	5.00
Preparing Oath, Petition, Specification and Claims.....	15.00
First Government Fee	15.00
Prosecuting application for patent.....	10.00
Total cost of application, first Government fee, official drawing, preparing all papers and prosecuting application in Patent Office.....	45.00
Within six months after the application has been allowed, the Government charges a final fee of.....	20.00
Thus the total cost of a patent for a simple invention is.....	65.00

Intricate inventions cost more to patent, but we will state the exact cost in advance in each case. We assist our clients in selling and promoting their patents without advance charges.

POPULAR MECHANICS PATENT BUREAU

Main Office: Journal Building, Chicago, Illinois

Associate Offices: WASHINGTON, D. C., LONDON, BERLIN and other large cities

The
Overland
Limited
California

the most luxurious train in the world, leaves Chicago 8:00 p. m. daily. Less than three days to San Francisco, Magnificent equipment. Electric lighted throughout.

THE BEST of EVERYTHING

Two other fast trains leave Chicago 10 a. m. and 11:35 p. m. daily, with through service to San Francisco, Los Angeles and Portland via the

**Chicago & North-Western,
Union Pacific and
Southern Pacific Railways**

All agents sell tickets via this route.

Illustrated booklets on application to
W. B. KNISKERN,
CHICAGO, ILL.
or E. L. LOMAX,
OMAHA, NEB.

OL16

MEXICO

The most interesting and fascinating country on the continent. Perfect climate all the year : : :

**The National Lines of Mexico
and Connections**

OVER 500 MILES THE SHORTEST.

SIXTEEN HOURS QUICKER

—BETWEEN—

St. Louis, Mo., and Mexico City

The first and only double daily through Pullman Sleeping Car Service across the RIO GRANDE.

**Via The Iron Mountain Route and
LAREDO, TEXAS**

The only lines offering DIVERSE ROUTES IN MEXICO without extra charge

**G. R. HACKLEY,
General Western Agent**

240-118 Adams St., Chicago, Ill.

INDUSTRIES

ARE

OFFERED

LOCATIONS

WITH

Satisfactory Inducements
Favorable Freight Rates
Good Labor Conditions
Healthful Communities

ON THE LINES OF

THE ILLINOIS CENTRAL R. R.

AND THE

YAZOO & MISSISSIPPI VALLEY R. R.

For full information and descriptive pamphlet, address

J. C. CLAIR

Industrial Commissioner

1 Park Row, - - - Chicago, Ill.



**"FOLLOW
THE FLAG"**

WABASH Summer Tours

Write today for a Free copy of WABASH Summer Tour Book—1905, outlining many very attractive summer vacation trips, with rates, etc.

Write us about any tour you may have in contemplation. We shall be glad to assist you.

C. S. CRANE,
G. P. & T. Agent,
ST. LOUIS.

F. A. PALMER,
A. G. P. Agent,
CHICAGO.

Hot Air Engine

FOR RUNNING FANS, WINDOW DISPLAYS,
MODEL MACHINERY, PEANUT ROASTERS,
∴ ∴ SEWING MACHINES, ETC. ∴ ∴

Runs with Gas, Alcohol or Gasoline

These engines are practical in use and require no attention when running beyond an occasional drop of oil. The small size for running a fan or several revolving window displays uses only 3 cents worth of gas in 10 hours with gas at \$1 per thousand feet. The engine is perfectly safe, cannot explode and is far superior to any other small power yet perfected. The No. 1 weighs 18 lbs., has a speed of 500 revolutions per minute, grooved fly wheel $6\frac{3}{4}$ in. diameter, and furnishes 1-40th horsepower.

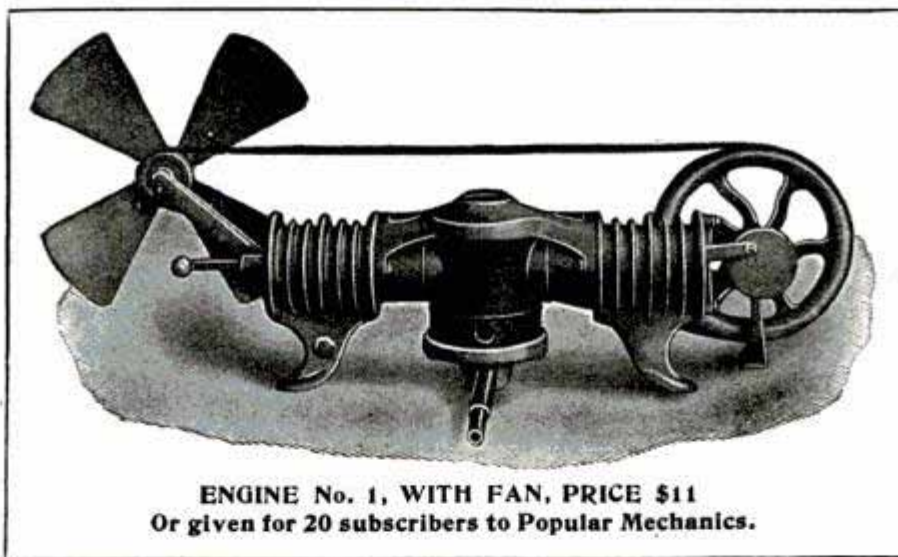

ENGINE No. 1, WITH FAN, PRICE \$11
Or given for 20 subscribers to Popular Mechanics.

ENGINE No. 2

This engine has two cylinders, has twice the power of No. 1, and will run sewing machines and do other work of equal power. Burns gas only. Weight 30 lbs., 500 revolutions, uses 6 cents worth of gas per day. When used on sewing machines a speed controller to start, stop and regulate speed of sewing machine is required. Controller \$2 extra. Controller not needed for continuous work.

Price of this Engine \$18 or given with 35 subscribers to Popular Mechanics

POPULAR MECHANICS

Journal Building

CHICAGO, ILL.

A HANDY THING TO HAVE

OUR NEW HANDSOMELY ILLUSTRATED

Pocket Catalogue

FOR 1905

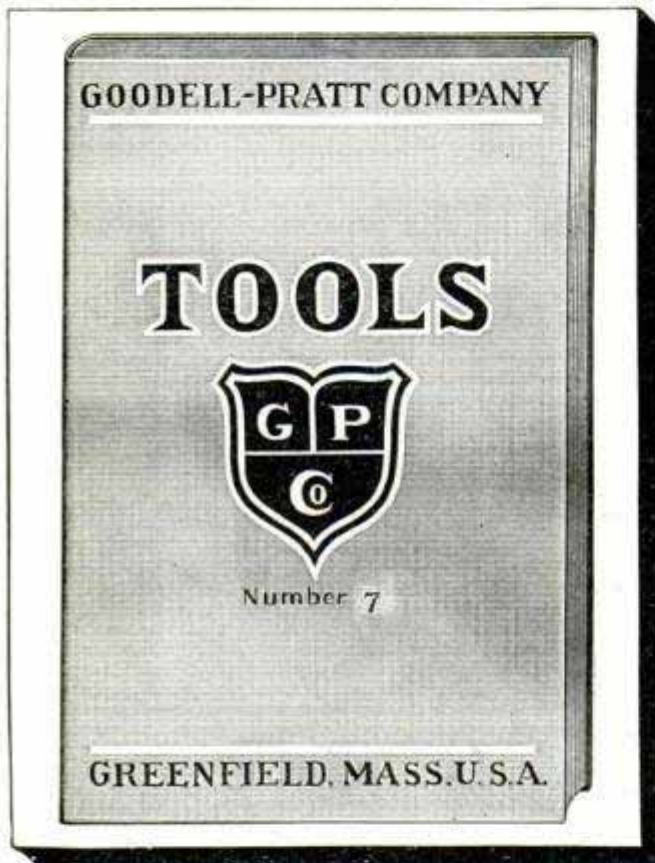

A LITTLE VOLUME
THAT TELLS OF

100
New Tools

BESIDES A GREAT
MANY OLDER ONES

Describes tools that you won't find in hardware stores. You'll wonder how you ever got along without it.

=====FREE for the asking.=====

But we sha'n't keep on advertising this catalogue free forever. The time is limited. SEND FOR IT TO-DAY.

GOODELL-PRATT COMPANY
GREENFIELD, MASS., U. S. A.

DON'T SPECULATE

TAKE A CERTAINTY

Would you be open for an investment which will yield, with reasonable assurance, from 50 to 100 per cent each year?

An investment that will enable your surplus earnings to work with you and shorten the road to wealth. Not a get-rich-quick scheme, but a get-rich-sure investment, that is sure as the seasons, and increases as they roll by.

Study it out for yourself: A rubber plantation in the finest rubber zone in the tropics: 200 to 250 trees per acre; two pounds of rubber and upwards to the tree, worth now \$1.40 per pound, gold. No speculation in that. Rubber is worth the money, and we have the rubber.

Our rubber plantation consists of 6,000 acres; enough developed to insure its success, making a certainty of an enterprise that is within the reach of any prudent working man that can save from \$2.50 to \$12.50 per month from his earnings.

The contract protects you in misfortune, sickness or death.

Send today for our prospectus and further detailed information.

MONTEZUMA AGENCY

1107 Ashland Block, - - - Chicago

MAKE YOUR OWN LIGHT

A complete equipment for making your own Electric Light. A boy can start it. Requires no attention



3/4-h. p. Gasoline Engine, 6 Light Generator, 200 feet Covered Wire, 36 feet Lamp Cord, 6 16-Candle Power Lamps, 6 Sockets, 6 Rosettes, 6 Porcelain Tubes, 50 Porcelain Knobs, 2 feet Cir. Loom, 1 Switch Fuse, Solder and Tape. The above complete and perfect outfit is offered at a price so low you cannot afford to burn oil. Send for descriptive circulars.

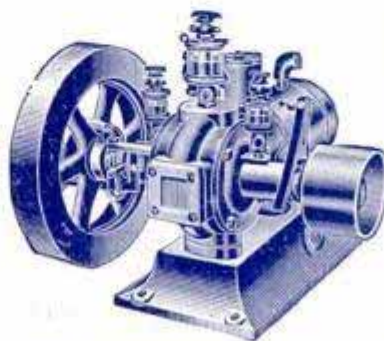

The most Perfect Small Engine Ever Built.....

**STRONG DURABLE
SIMPLE POWERFUL**

Mounted on solid wood base. All connections made and ready to run.

JUNIOR ENGINE WORKS, - 907, 160 Washington Street, - Chicago

MAKE YOUR MONEY EARN A BIG INCOME

Small Investment. Quick and Sure Profit.

We Prove It

This is one of 100 different coin-operated Mills Machines, daily earning big money for their owners.

Whether you live in a small town or a big city, an investment of \$15 up will earn you a large, honest, independent income without work or worry. You just count the profits.

Others Make Money Fast

Your opportunity is just as good as C. L. Anderson's, Peoria, Ill. He says: "Punching Bag arrived 4 o'clock yesterday afternoon, opened it this morning at 9 o'clock and took out \$12.65."

John Fuller, Mt. Airy, N. C., says: "I have taken 39,000 pennies out of one of your Mills Bag Punching Machines in the past 13 months." He DOUBLED his MONEY every 60 days.

Why Not You?

Just think what several such machines would do for YOU. Mills Machines often pay for themselves in 10 days,—after that it is ALL PROFIT. Everybody patronizes a Mills Amusement Machine—men, women and children. They are regular MINTS at picnics, parks, county fairs, carnivals, stores of all kinds or wherever people are to be found.

After 30 days' use, Julius Siegle, of Hannibal, Mo., says he would not take \$500 for his Bag Punching Machine.

If you have any sum of money—\$15 or more—to invest in a sure money-maker, don't fail to write to-day for our Booklet No. 38, "How to Make Money Fast." It's Free.

MILLS NOVELTY CO.

11 to 23 S. Jefferson St., - CHICAGO, ILL.

Shaving Sets 88c.

No. 882—Set consists of high grade American Hollow Ground Razor, Swing Strop, Decorated China Mug, Bristle Brush, Medicated Perfumed Magnesia, Perfumed Shaving Soap and French Cosmetic.

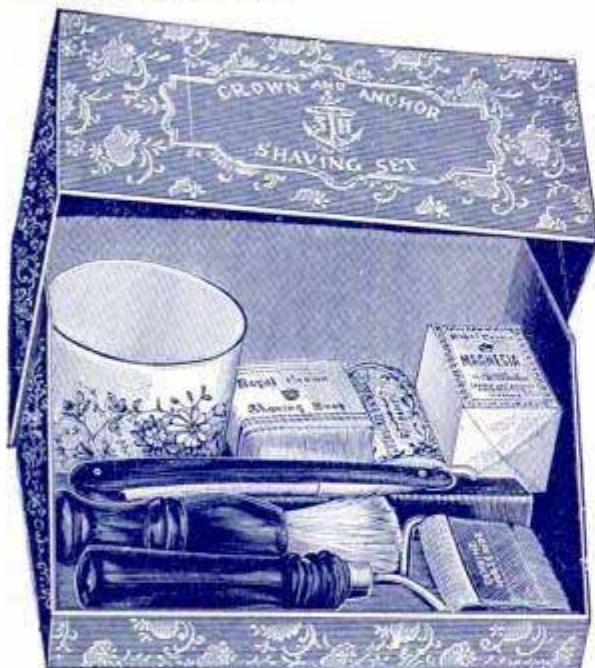

Send us 88 cents with shipping instructions and we will express one of the No. 882 Shaving Sets, the least expensive article of merit on the market.

SMITH & HEMENWAY CO., 296 Broadway, N. Y.

The WARNER "LITTLE WONDER" WATER MOTOR

A Complete Grinding
and Polishing Outfit

Indispensable for home and general use. Saves hours of time and makes silverware and cutlery shine like new. Sharpens edged tools of every description, shears, knives, hatchets, etc. Will run a small dynamo, sewing machine or other light machinery. In every home this motor will fill a long felt want. Dentists, doctors, butchers, cooks, jewelers, carpenters, plumbers and mechanics generally will find this machine of immense value.



Price complete, including emery wheel, pulley wheel (for power transmission), 2 buffing and polishing wheels, and sticks of silver and steel polishing composition..... \$4.00

Motor attaches directly to standard threaded faucet or by means of our "universal connection" to any smooth faucet. Absolutely practical. Universally successful. This is not a toy and we will cheerfully refund your money if unsatisfactory, as you take no chances. Booklet giving full description sent free. Correspondence with dealers solicited. Send check, money order or C. O. D. order to

**WARNER MOTOR CO., Flatiron Bldg.
Dept. 14 New York City**

BUILD YOUR OWN BOAT

By the Brooks System

IF you can drive a nail and cut out a piece of material from a full-sized pattern—you can build a canoe—row-boat—sail-boat—or launch—in your leisure time—at home, and the building will be a source of profit and pleasure.

All you need is the patterns, costing from \$2.50 up, and materials, from \$5.00 up. The tools are common in every household. Patterns of over 40 styles and sizes—all lengths from 12 to 55 feet.

The Brooks System consists of exact-size printed paper patterns of every part of the boat—with detailed instructions and working illustrations showing each step of the work—an itemized bill of material required and how to secure it.

Over six thousand amateurs successfully built boats by the Brooks System last year. Fifty per cent. of them have built their second boat. Many have established themselves in the boat-manufacturing business.

Catalogue and particulars free. For 25 cents 100-page catalogue containing valuable information for the amateur yachtsman, showing several working illustrations of each boat, and a full set for one boat. Full line is knock-down and completed boats. When so ordered, patterns are expressed, charges prepaid, C. O. D., to allow examination.



BROOKS BOAT MFG., CO.

Originators of the Pattern System of Boat Building

3708 Ship St. Bay City, Mich. U.S.A.