

# Poptronics

Formerly **Popular Electronics**® and **Electronics** NOW

**BASIC**  
Downloadable Circuits  
see page 59  
**CIRCUITRY**

## BUILD THE TREMULOUS BEAR

Learn how to produce quality tremolo with a 555-timer



## Video Viewers

Capture and view 3-D images of your environment

## Wireless Control

Use this Tx/Rx pair to control almost any electronic device

## Also Inside:

- Cutting-Edge Automobile Technology
- Troubleshooting Capacitors
- Motherboard Transplant
- Metal-Detector Circuits
- PIC Compiling



\$4.99 U.S.  
\$6.50 CAN.

#BXND00H \*\*\*\*\*5-DIGIT 21046  
 #21046DHM951RD007# PT  
 ROBERT DAHM P30  
 3515 RED RAIN PATH MAY 2002  
 COLUMBIA NO 21046-2073

# Stack the board in your favor with Protel 99 SE

The complete desktop board-level design system

**FREE**

**CAMtastic! 2000**

DESIGNERS' EDITION

with every  
Protel 99 SE  
license

Superb  
schematic capture

Advanced  
mixed-signal  
circuit simulation

Powerful rules-driven  
PCB layout editor

Powerful PCB  
productivity  
features

Sophisticated  
shape-based autorouting

Accurate  
signal integrity simulation

Smart Technology for complete  
design management

Sales Hotline: 1-800-544-4186

Fax: 858 485-4611

email: sales.na@protel.com

North American Sales and Support Center  
17140 Bernardo Center Drive Suite 100  
San Diego, CA 92128

SP6 now available for  
**FREE DOWNLOAD**  
from [www.protel.com](http://www.protel.com)

Protel 99 SE sets the standard for complete board-level design – for comprehensive details or a free Trial CD please visit:

[www.protel.com](http://www.protel.com)

CIRCLE 133 ON FREE INFORMATION CARD

**Protel**  
Making Electronic Design Easy™

Protel and the Protel logo are registered trademarks of Protel International Limited. All other brand or product names are trademarks or registered trademarks of their respective companies.

# Poptronics®

THE MAGAZINE FOR THE HANDS-ON ELECTRONICS ACTIVIST!

**FEATURES**

**THE TREMULOUS BEAR** .....Steve Daniels 31  
*Build your own tremolo unit and produce fully adjustable waveforms to enhance your guitar playing or audio signals.*

**VIDEO VIEWERS**.....J. Ronald Eytan 25  
*Learn how to construct 3-D viewers that can see in infrared and portray an accurate image of your surroundings.*

**WIRELESS CONTROL** .....Frank Montegari 37  
*Create your own transmitter/receiver controller pair using this reprint from **Popular Electronics**, April 1999.*

**PRODUCT REVIEWS**

**HANDS-ON REPORT** ..... 43  
*The backpack Triple Play cd-rewriter is put to the test of three-way compatibility.*

**GIZMO®** ..... 15  
*Take a look at the latest consumer electronics ranging from Smart Card storage to a clock that predicts the weather.*

**DEPARTMENTS**

**PROTOTYPE** ..... 10  
*Catch-up on the trends for active systems designed to improve automobile safety.*

**SURVEYING THE DIGITAL DOMAIN**.....Reid Goldsborough 20  
*Find out why Internet ads are important for of keeping the Net free.*

**PEAK COMPUTING** ..... Ted Needleman 23  
*Examine the process of installing a new motherboard into your PC system.*

**Q&A**.....Dean Huster 47  
*Our readers ask about electronic design software, ringing circuits, testing transistors, and more.*

**AMAZING SCIENCE** .....John Iovine 51  
*Find out how you can compile code for use in PIC chips.*

**SERVICE CLINIC** .....Sam Goldwasser 55  
*A well-versed technician gives his advice on troubleshooting capacitors.*

**BASIC CIRCUITRY**.....Charles Rakes 59  
*Give up your day job and become a full-time beachcomber with the help of metal-detecting circuits.*

**AND MORE**

**EDITORIAL** ..... 2

**LETTERS** ..... 3

**NEW GEAR**..... 6

**NEW LITERATURE**..... 8

**YESTERDAY'S NEWS**..... 19

**POPTRONICS SHOPPER** ..... 63

**ADVERTISING INDEX**..... 88

**FREE INFORMATION CARD** ..... 88A

Poptronics (ISSN 1526-3681) Published monthly by Gernsback Publications, Inc. 275-G Marcus Blvd., Hauppauge, NY 11788. Second-Class postage paid at Hauppauge, NY and at additional mailing offices. One-year, twelve issues, subscription rate U.S. and possessions \$24.99, Canada \$33.15 (includes G.S.T. Canadian Goods and Services Tax Registration No. R125166280), all other countries \$33.99. Subscription orders payable in U.S. funds only, International Postal Money Order or check drawn on a U.S. bank. U.S. single copy price \$4.99. Copyright 2001 by Gernsback Publications, Inc. All rights reserved. Hands-on Electronics and Gizmo trademarks are registered in U.S. and Canada by Gernsback Publications, Inc. Poptronics trademark is registered in U.S. and Canada by Poptronix, Inc. and is licensed to Gernsback Publications, Inc. Printed in U.S.A. Postmaster: Please send address changes to Poptronics, Subscription Dept., P.O. Box 459, Mount Morris, IL 61054-7629

A stamped self-addressed envelope must accompany all submitted manuscripts and/or artwork or photographs if their return is desired should they be rejected. We disclaim any responsibility for the loss or damage of manuscripts and/or artwork or photographs while in our possession or otherwise.

As a service to readers, Poptronics publishes available plans or information relating to newsworthy products, techniques, and scientific and technological developments. Because of possible variances in the quality and condition of materials and workmanship used by readers, Poptronics disclaims any responsibility for the safe and proper functioning of reader-built projects based upon or from plans or information published in this magazine.

Larry Stecker, EHF, CET,  
editor-in-chief and publisher

## EDITORIAL DEPARTMENT

Chris La Morte, managing editor  
Evelyn Rose, assistant editor

## CONTRIBUTING EDITORS

Dean Huster  
Reid Goldsborough  
Sam Goldwasser  
John Iovine  
Ted Needleman  
Charles D. Rakes  
Teri Scaduto

## PRODUCTION DEPARTMENT

Ken Coren, production director  
Kathy Campbell, production manager  
Michele L. Musé, prepress specialist

## ART DEPARTMENT

Russell C. Truelson, art director  
Michele L. Musé, graphic artist

## CIRCULATION DEPARTMENT

Gina Giuliano, circulation manager

## REPRINT DEPARTMENT

Maria Menichetti, Reprint Bookstore x235

## BUSINESS AND EDITORIAL OFFICES

Gernsback Publications, Inc.  
275-G Marcus Blvd.  
Hauppauge, NY 11788  
631-592-6720  
Fax: 631-592-6723

President: Larry Stecker  
Vice-President: Adria Coren  
Vice-President: Ken Coren

## SUBSCRIPTION CUSTOMER SERVICE/ ORDER ENTRY

800-827-0383  
7:30 AM - 8:30 PM EST

Advertising Sales Offices  
listed on page 88

Cover by  
Michele Lyn Musé

VISIT US ON THE INTERNET AT:  
[www.gernsback.com](http://www.gernsback.com)

Since some of the equipment and circuitry described in POPTRONICS may relate to or be covered by U.S. patents, POPTRONICS disclaims any liability for the infringement of such patents by the making, using, or selling of such equipment or circuitry, and suggests that anyone interested in such projects consult a patent attorney.

<mailto:popeditor@gernsback.com>

## The Electronic Renaissance

Hello, again. Seeing that this is only my third editorial, I believe it's time for a prediction. Sure, all the editors make predictions. Fashion editors predict fashion trends, financial editors predict financial trends, and electronics editors predict electronic trends.

My fellow inventors, mad scientists, hackers (both kinds), and buffs...I see a bright future. We are headed straight for AN ELECTRONIC RENAISSANCE! As our world grows more dependent on energy and machines, people will become interested in basic electronics. Just like that famous Renaissance, this one will be a voyage of re-discovery. Already, people around the world are experimenting with theories in latent-energy retrieval that were first dreamt up by the likes of Tesla. Other experimenters are tapping into crystal and rock energy in order to heat and cool homes. Since consumer electronics have become disposable and cheap, many folks have abandoned their benches. Now, it seems as if they will be heading back in hordes.

Part B of my prediction is that the majority of neophytes will be practicing in the discipline of energy creation and storage. Batteries—solar-charged and wind-charged—will be a big hit; as gasoline, oil, and electricity prices climb upwards to the stars. The great part about electronics is that it can be safe, fun, and relatively cheap.

We at **Poptronics** will be here to guide you all through the splendor of the upcoming Electronic Renaissance with the help of well-written features that inform and inspire our readership. Our contributing editors will continue to bring word from the front of breaking technologies and solid theory. There will also be a few surprises along the way.

Happy reading,



Chris La Morte  
Managing Editor

# LETTERS

mailto: letters@gersnback.com

## It Wasn't Me...

Last month's feature, "The MPX 2000," had a few errors contained within the schematic. Capacitors C6, C7, C9, C10, C14, C15, C31-C34, C39-41, and C43 should all be in pico-farads (pF). Transistor Q6's part number is 2N3906. Capacitor C20 is 1  $\mu$ F and is not labeled (top right of schematic in parallel with D13). Also, North Country Radio has a message recorder that can be used in conjunction with the MPX 2000. Picture a continuous loop of information being transmitted over the FM band. This could be useful for churches, schools, or even family reunions. Visit [www.northcountryradio.com](http://www.northcountryradio.com) or send mail to North Country Radio, PO Box 53, Wykagyl Station, New Rochelle, NY 10804-0053, or call 914-235-6611.—Editor

## Learning Electronics

I just got interested in building electronic circuits about a month ago. I work at a public library and started by picking up some Electronic Theory books. I am 20 years old, and for as long as I can remember, every subject I've put my mind to comes to me pretty easily. Electronics I'm struggling with a bit, but I like that. It's a challenge for me.

Anyway, I picked up an Electronics Learning Lab from RadioShack, to teach myself some of the basics. Things are making more sense, and slowly I'm learning more and more. Back at the library, I found our **Electronics Now** backfile of several years, and I'm slowly working my way through them. I love the magazine.

I am semi-familiar with BASIC programming and slowly learning NQC (thanks to your nod to Lego Mindstorms Robotic Invention System). Programming makes sense to me, and I feel like I can pick up most languages with ease.

Also, I got the idea to shop at thrift stores and pick up old electronic devices, such as computers, phones, radios, etc, and strip them for parts. Is this a worthwhile endeavor, or are electronic components cheap enough to purchase? If nothing else, I figured it would give me training in soldering and de-soldering.

Finally, I'm reading as many electronic texts I can get my hands on, as

well as your publication. Do you have any must-reads for the electronic hobbyist beginner? Any input you can give me on any of the above subjects would be greatly appreciated.

Fledgling,  
JUSTIN HASSLER  
via e-mail

Justin,

Although electronic components are widely available, it is still a learning experience when one salvages parts from old units. An excellent book that can teach you the ropes is *Practical Electronics for Inventors*, which is published by McGraw-Hill. This handy reference will have you tinkering along with the rest of us. Would anyone else like to add to the list of references?—Editor

## A Good Turn

The "Basic Circuitry" column, "A Right Turn" in the March issue was very interesting to me as an engineering student. The circuits in there were very helpful and useful. Please include more robotic circuits in future columns.

JASON SLADE  
via e-mail

## Copy Rights

I have some comments to make on the subject of "Pirates or Patriots," the "Net Watch" column in the May issue. Having had my own writing and programs plagiarized and pirated, I sympathize with the music industry. Yet there is another side to the story as well: the very valid impression on the part of the public that they are being taken for a ride.

It is clearly a LOT cheaper to make a CD than to make a cassette. Blank CD-R disks, complete with jewel case, cost less than blank cassettes with a case. The process of putting music or data on a CD is just a matter of stamping it, whereas putting music on a cassette requires a lengthy recording process—high speed, to be sure, but time consuming.

So why does a music CD cost \$15, while the same music on a cassette is half the price?

All this is irrelevant, though. The much larger problem is that the

# Personal Oscilloscope

20 MSa/s Pen-Type Oscilloscope  
stand-a-one or connects  
to your PC

ChipCenter  
Product of the Year  
2000  
TEST & MEASUREMENT



world's smallest portable oscilloscope  
Made in Germany

**Pen-Type Oscilloscope V5.0 2000**,  
supplied items: PC-Software with  
Operator's Manual on 3.5" disk, Serial  
PC-Interface cable (6ft), External Trigger  
Cable with clip, Ground Cable with clip,  
External Power Cable  
with Alligator clips **US\$ 99.99**

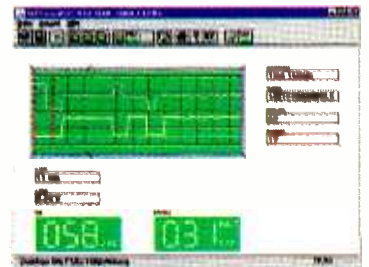

Software MS-DOS / Windows 3.1/95/98 compatible

**Palm Software** includes 6 ft Serial Cable  
US\$ 8.99 (Option), for Palm OS 3.5

**Battery PowerPack** includes two AA-size  
batteries US\$ 9.99 (Option) up to 8h  
continuous operation, typical alkaline

Add shipment and handling cost total  
US\$ 9.99. Delivered by Express Service  
within 5 days, anywhere in the U.S. and  
Canada.

Developed by Wittig Technologies AG

Sales (516) 794 4080 or Toll-Free (800) 247 1241

Fax (516) 794 1855

sales@wittigtechnologies.com

Technical Support available by e-mail or fax, only.  
support@wittigtechnologies.com

All trademarks belong to their respective owners.



**Wittig Technologies**

[www.wittigtechnologies.com](http://www.wittigtechnologies.com)

CIRCLE 141 ON FREE INFORMATION CARD

recording industry is bullying Congress and equipment manufacturers, infringing even on legal copying. For example, the price of every blank audio CD includes an extra amount, which goes to record companies to reimburse them for the supposed cost of piracy. But if I use that CD to record my own piano playing, why do I have to contribute to the recording companies? Or if I want to make multiple digital copies of that piano recording, why does the Serial Copy Management System (SCMS) in some recording equipment prevent me from doing that? To protect the big recording companies, Congress and equipment manufacturers have limited the rights of the individual musician.

The trend for the future is even scarier. At this rate, within the next few years, it will become impossible for the small-time musician to make and distribute any of his own work. What a great way for the big companies to kill off the competition!

PETER STARK

via e-mail

## No Nightmare

In almost 40 years of reading Gernsback publications, the article

“Telemarketer’s Nightmare” in the May issue was the most useful and easy to implement idea that I have ever come across. I guess I’ll have to implement it with a PIC 16C54 on the first ring.

JACK WALTON

Short Hills, NJ

## Improved Memory

Stanley J. York did a nice job on his article, “Analog Memory Module” (*Poptronics*, February 2001).

I have a couple of suggestions for builders of this circuit, which concern C3’s operation. Firstly, in my own experience, I’ve found that typical electrolytic capacitors are so leaky (or soon get that way!) that they do NOT make good storage devices. Using a 1- $\mu$ F Mylar (non-polarized) unit will give much better performance.

To maintain the author’s specified time constant, R13 should then be changed from 47 ohms to 470 ohms. (See Fig. 1.) This leads us to my second suggestion: If C3 should happen to be holding a significant charge when power to the device is turned off, it’s possible that a substrate “SCR” could be triggered in either IC, allowing C3 to discharge into it and possibly damage or

destroy the device.

Limiting discharge current will prevent damage, and is done in this way: Replace R13 with a “short” and move R13 so that it’s now between Pin 4 of IC2 and the positive terminal of C3, replacing that “short.” Replace the “positive” terminal of C3 and Pin 12 of IC1 with a 1k, 1/4-watt resistor.

These changes will not degrade circuit performance at all, but significantly enhance and protect it. For those of you concerned with power consumption, switch to only one 9-volt battery and substitute a CMOS quad op-amp for the LM324. A TLC274 would be a good choice, and its much lower current would allow a much longer “hold” time, assuming low leakage across your PC board—but that’s another story.

SKIP CAMPISI

Jackson, NJ

## Service Suggestions

I have been a loyal reader of “Service Clinic” since the Jack Darr days of the early 1970s when I was in high school, in a really cool electronics technical program that resulted in my first job as a bench tech in a production shop. During those high school years I learned the

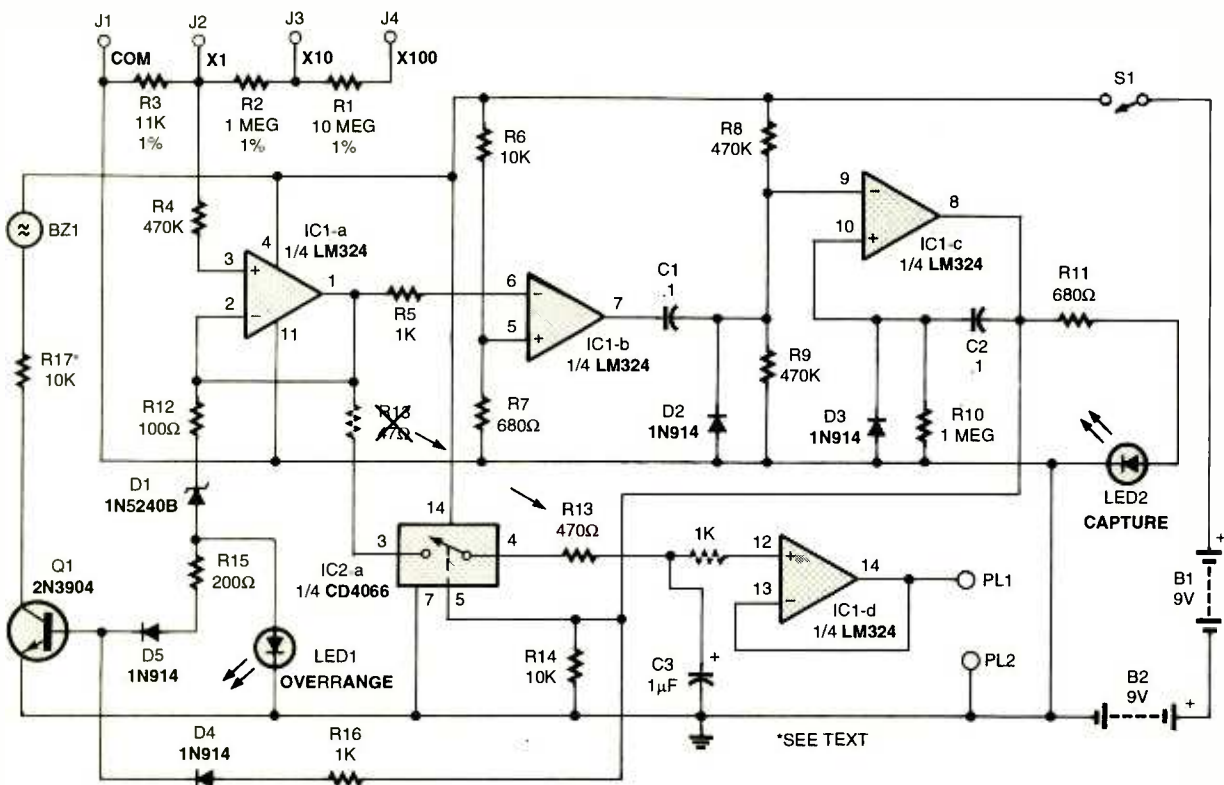

## KEEP IN TOUCH

We appreciate letters from our readers. Comments, suggestions, questions, bouquets, or brickbats... we want to hear from you and find out what you like and what you dislike. If there are projects you want to see or articles you want to submit—we want to know about them.

You can write via snail mail to:

### Letters

#### Poptronics

275-G Marcus Blvd.  
Hauppauge, NY 11788

Sending letters to our subscription address increases the time it takes to respond to your letters, as the mail is forwarded to our editorial offices.

Our e-mail address can be found at the top of the column.

Of course, e-mail is fast.

All of our columnists can be reached through the e-mail addresses at the head of each column.

And don't forget to visit our Web site: [www.gernsback.com](http://www.gernsback.com).

value of repairing for fun, with the idea that there were some electronics jobs available that would never make me rich, but whose rewards would be great for me as a fulfillment of my skills and passions.

I stayed with that job for eight great years. Then, I went to work for that famous Seattle builder of tubular things that fly, as a data communications technician. Fifteen years later I am proud to say that I am still there, as a Network Engineer. I have stayed with **Radio Electronics**, **Popular Electronics**, **Hands On Electronics**, and everything in between, largely for the service articles, and the construction pieces.

I was thrilled with the return of Service Clinic several years ago under Sam Goldwasser's leadership

I agree it is time for some changes in the column. I think every month should be something different, if possible. Some topics for consideration are:

- Antique electronics servicing. I still miss Marc Ellis, and I'm sure others do, too.
- Appliance repair—major and small. While toasters can be bought for ten bucks, ten bucks is still enough to get a person into Monster Jam in January!!!! Dishwashers are not ten

bucks, and there are viable jobs for doing that work as well. The mechanics magazine has abandoned that area. Opportunity strikes.

- Auto electronics—People look at me like I'm crazy when I say I still work on my own vehicles, but it isn't all that hard if you are patient, have the time, and are willing to learn. The manufacturers have modularized most of the components, so all you have to be is careful. Strange as it may sound, a primer on basic maintenance might help our younger audience get interested in the electronics side of things.
- Context. Your article on "When to service and when to throw away" was great. More context-related stuff perhaps?
- Also articles on component testing, especially the use of ESR meters, and construction articles about ESRs would be good as well.
- Case histories and Q&A are always fun, as you suggested.
- Range of careers in Electronics. The high school program I mentioned to you earlier managed to place 100% of its third year students in entry level jobs with growth potential, until the program ended in 1994.

I work in the networking field, but my perspective is that I don't feel electronics has died as a career choice at all—it has just been overshadowed by software. How permanent are THOSE jobs? Ask the Dot-commers who have had three jobs in the last six months.

WALT ANDERSON

via e-mail

## ELECTRONIC GAMES

**BP69**—A number of interesting electronic game projects using IC's are presented. Includes 19 different projects ranging from a simple coin flipper, to a competitive reaction game, to electronic roulette, a combination lock game, a game timer and more. To order BP69 send **\$4.99 clearance (includes s&h)** in the US and Canada to **Electronic Technology Today Inc., P.O. Box 240, Massapequa Park, NY 11762-0240**. US funds only. Use US bank check or International Money Order. Allow 6-8 weeks for delivery. MA07



Grantham  
College since 1951

Distance Education

ACCREDITED  
ASSOCIATES and BACHELORS DEGREES  
COMPUTER SCIENCE  
&  
COMPUTER ENGINEERING

Self-paced degree programs allow you to earn a college degree on your schedule. Degree paths in Internet Engineering, MIS, Web Design, and Computer Programming. Transfer up to 50% of coursework for A.S. degree and 75% of coursework for Bachelors degree for prior college credit or professional certifications. Receive up to 8 credit hours for directly relevant professional experience. Textbooks, software and instructor support included in tuition. VA/ military benefits & tuition assistance provided by most employers (see FAQ at [www.grantham.edu](http://www.grantham.edu)).

34641 Grantham College Road  
Slidell, LA 70469  
Toll Free 888.423.4242  
[www.grantham.edu](http://www.grantham.edu)

CIRCLE 282 ON FREE INFORMATION CARD

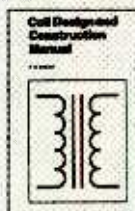

## YOU CAN WIND YOUR OWN COILS?

There's no trick to it except knowing what you are doing. In a unique, 106-page book you can become expert in winding RF, IF, audio and power coils, chokes and transformers. Practically every type of coil is discussed and necessary calculations are given with the mathematical data simplified for use by anyone. Get your copy today!

Mail coupon to:

**Electronics Technology Today, Inc.**  
P.O. Box 240  
Massapequa Park, NY 11762-0240

Please send me my copy of *Coil Design and Construction Manual* (BP160). I enclose a check or money order for \$8.99 to cover the book's cost and shipping-and-handling expenses. NY state residents must add local sales tax.

Name \_\_\_\_\_

Address \_\_\_\_\_

City \_\_\_\_\_ State \_\_\_\_\_ ZIP \_\_\_\_\_

All orders must be paid in U.S. funds only. Sorry, no orders accepted outside of USA and Canada. Please allow 6-8 weeks for delivery. ET07

# NEW GEAR

For more information go to page 88A

or e-mail: [requests@berkshire-is.com](mailto:requests@berkshire-is.com)

USE THE FREE INFORMATION CARD FOR FAST RESPONSE

## Robot Kit

A condenser microphone and a printed circuit board control the *COMET Robot Kit* (\$53.95). Each time its sound sensor hears a command, it responds. COMET possesses three radical features: sequential command, random control, and drawing capabilities. Drop a marking pen in its pen holder, and you can command it to draw.



### OWI INCORPORATED

17141 Kingsview Ave.  
Carson, CA 90746  
310-515-6800  
[www.owirobot.com](http://www.owirobot.com)

CIRCLE 60 ON FREE INFORMATION CARD

## Handy Meter

Easy to use with a simple interface, the *Fluke 1520 MegOhm.Meter* (\$649) combines insulation resistance testing, AC/DC voltage measurement, and Lo-Ohms function in one rugged and convenient unit. It has a large backlit LCD with an analog bar graph and digital display, plus a last-reading memory display. The 1520 comes bundled with a protective holster, heavy-duty 1.5m test leads, large jaw alligator clips, lantern tip test probes, carrying case with accessory storage, manual, and four C cells.

### FLUKE CORP.

PO Box 9090  
Everett, WA 98206-9090  
888-492-7542  
[www.fluke.com](http://www.fluke.com)

CIRCLE 63 ON FREE INFORMATION CARD



## AC Clamp Meter

This *Analog AC Clamp Meter* (\$59) features Lock-Jaw clamp design, which accommodates clamping around one 750 MM or two 350 MCM cables. The jaw only opens when the meter is set to measure current and remains shut when the control dial is set to voltage or resistance. The meter also features an analog display, a data hold, and a zero-ohms adjustment dial.



### GARDNER BENDER

P.O. Box 3241  
Milwaukee, WI 53201-3241  
800-624-4320

[www.gardnerbender.com](http://www.gardnerbender.com)

CIRCLE 62 ON FREE INFORMATION CARD

## Speech-Recognition Kit

The *Voice Exports (VE) Toolkit* (\$129) is a suite of development hardware and graphical programming tools that allows users to turn out entire speech-enabled applications in just a few hours. The Toolkit comprises two boards—a main board with a built-in speaker, microphone, LEDs, power regulation, switches, and prototyping area, as well as a removable VE module containing the speech processor and Flash memory. The VE Toolkit supports nearly all of Sensory's audio technologies, including speaker-independent and speaker-dependent recognition.



### SENSORY, INC.

1991 Russell Ave.  
Santa Clara, CA 95054-2035  
408-327-9083

[www.sensory-inc.com](http://www.sensory-inc.com)

CIRCLE 61 ON FREE INFORMATION CARD

## Stop That Surge

Designed for standard low-speed data, communication, and signal line protocols, the SLT Series of Transient Voltage Surge Suppressors (\$39/Pair) provide protection against transient voltages. Each line is protected against surge current impulses up to 10kA. SLT suppressors divert harmful transient energies to ground while maintaining a tight clamp at the peak operating voltage.

### METER TREATER INC.

1349 S. Killian Drive  
Lake Park, FL 33403  
561-845-2007

[www.metertreater.com](http://www.metertreater.com)

CIRCLE 64 ON FREE INFORMATION CARD





## Powerful Combination

The *DualPower* (\$1799) combines an air compressor and generator into a single, portable unit. It features an 11-horsepower overhead valve gas engine and a large 5-gallon fuel tank—enough



power for three nail guns and enough electricity for two circular saws, all running at the same time. A fuel-saving and noise-reducing idle control slows the engine down when the air compressor and generator are not in use.

### COLEMAN POWERMATE

3901 Liberty Street Road

Aurora, IL 60504-8122

800-445-1805

[www.colemanpowermate.com](http://www.colemanpowermate.com)

CIRCLE 65 ON FREE INFORMATION CARD

## Benchtop Oscilloscope

The *Model 5105A 150-MHz Analog/Digital Storage Oscilloscope* (\$2295) is a compact, easy-to-use benchtop unit. It incorporates a high-end digital scope with a 200MS/s sampling rate, and it can be connected to a PC. The *Model 5105A* can store up to two waveforms. After



acquisition, the data can be manipulated and displayed, and the waveform can be compared to a "known-good" waveform in memory.

### B&K PRECISION CORP.

1031 Segovia Circle

Placentia, CA 92770-7137

714-237-9220

[www.bkprecision.com](http://www.bkprecision.com)

CIRCLE 67 ON FREE INFORMATION CARD

## "Nearly Powerless" Op-Amps

Designed to meet the needs of power-sensitive, high-speed applications, the *MIC915* dual and *MIC916* triple op-amps consume just 2.4mA per op-amp. The devices are unity-gain stable, and like the rest of the *MIC91x* family, they

can drive any capacitance load. Low supply voltage, low power consumption, and small packing make these op-amps ideal for portable equipment. Check distributors for individual prices.



### MICREL SEMICONDUCTOR

1849 Fortune Dr.

San Jose, CA 95131

408-944-0800

[www.micrel.com](http://www.micrel.com)

CIRCLE 66 ON FREE INFORMATION CARD

## Software Solution

The *GageScope 3.0* software (\$495) allows engineers to use their existing scopes, generators, etc. from multiple vendors without having to learn a new programming environment. Users can view data from multiple DSOs on the same screen, create signals using advanced equations, perform advanced signal analysis, share and archive data, print to any standard printer, and load and store any number of setups and signals.

### GAGE APPLIED, INC.

2000 32nd Ave.

Lachine, PQ

Canada H8T 3H7

800-567-GAGE or

514-633-7447

[www.gage-applied.com](http://www.gage-applied.com)

CIRCLE 68 ON FREE INFORMATION CARD



## Waveform Generator

The two-channel *Model 9302 Digitally Synthesized Function/Arbitrary Waveform Generator* (\$2999) simulates many types of waveforms and stores an arbitrary waveform of up to 16,000 points in memory. The *Model 9302* generates sine, square, triangle, ramp, and noise waveforms with sampling rates up to 40MS/s. All waveforms, except noise, may be swept over their entire frequency range.

Waveforms can be created and edited from a PC and transferred to an ARB over an RS-232 connection or using front-panel control.



CIRCLE 69 ON FREE INFORMATION CARD

### PROTEK T & M

40 Boroline Road

Allendale, NJ 07401

201-760-9898

[www.hcprotek.com](http://www.hcprotek.com)

# NEW LITERATURE

## The Public Domain: How to Find & Use Copyright-Free Writings, Music, Art & More

by Stephen Fishman

Nolo.com

950 Parker St.

Berkeley, CA 94710-2524

510-549-1976

www.nolo.com

**\$34.95**

Want to know what is and what is not in the public domain? This book, the first of its kind, is the definitive guide to creative works that are not protected by copyright. It explains how to determine whether a work is in the public domain and provides tips on how to find public domain works, including listings of hundreds of resources.

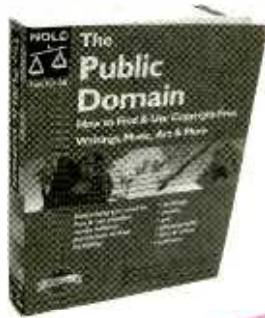

## Newnes TV & Video Engineer's Pocket Book, Third Edition

by Eugene Trundle

Newnes, Butterworth-Heinemann

225 Wildwood Ave.

Woburn, MA 01801

800-366-2665 or 781-904-2500

www.newnespress.com

**\$29.95**

This book is an essential tool for service engineers and a handy reference for students and hobbyists. It presents a wide range of data and key information in a compact form, covering TV reception, satellite and cable TV, video recorders, color camera technology, and more. This edition had been updated, with new chapters on digital camcorders and VCRs, digital TV, Dolby sound systems, and home theater.

## Servicing TV/VCR Combo Units

by Homer Davidson  
Sam's Technical Publishing

5436 W. 78th St.

Indianapolis, IN 46268

800-428-7267

www.samswebsite.com

**\$34.95**

A comprehensive look at the troubleshooting and repair of TV/VCR combinations, this well-illustrated guide offers straightforward troubleshooting tips, theory, and advice on specific models, as well as case histories in each chapter. Typical VCR mechanical assembly schematics for several major brands are included. The first half of the book covers problems with the TV, and the second half deals with VCR problems.

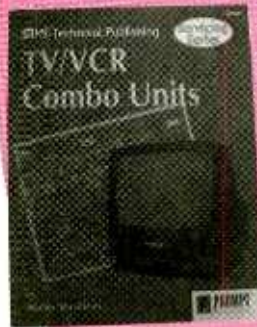

## Tab Electronics Guide to Understanding Electricity and Electronics, Second Edition

by G. Randy Slone

McGraw-Hill

2 Penn Plaza, 12th Floor

New York, NY 10121

800-2MCGRAW

www.books.mcgraw-hill.com

**\$24.95**

From a pared-down course in quantum physics to suggestions for removing solder, this beginner's guide covers the entire field of electricity and electronics. Readers learn basic electronic concepts, schematic symbols, and commonly used equations. There are instructions for building 25 practical projects.

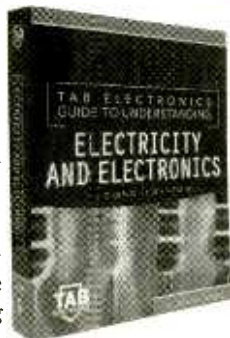

## Beyond Contact: A Guide to SETI and Communicating with Alien Civilizations

by Brian McConnell

O'Reilly and Associates, Inc.

101 Morris St.

Sebastopol, CA 95472

800-998-9938 or 707-829-0515

www.oreilly.com

**\$24.95**

This book explores in-depth the search for intelligent life in the universe and how inter-stellar communications could work. Starting with the history of SETI, the author shows how SETI research has led to technological improvements in astronomy, computers, and wireless communications. He also explains how to build a general-purpose symbolic language.



## Components & Production Tools

from *Future Active Catalog*  
Dept. SF0501  
41 Main St.  
Bolton, MA 01740  
800-655-0006

[www.future-active.com](http://www.future-active.com)

**Free**

This monthly catalog lists over 115,000 semiconductors, production tools, and supplies from the leading manufacturers, including Tektronix, 3 M, Fluke, Philips, and Microchip.



## Troubleshooting Microsoft Windows

by *Stephen W. Sagman*

Microsoft Press

P.O. Box 1038

Buffalo, NY 14240-1038

800-MSPRESS

[mspress.microsoft.com](http://mspress.microsoft.com)

**\$19.99**

Part of a series that provides quick and easy solutions to the most common computer glitches, the book allows users to do

their own troubleshooting. The guide contains easy-to-follow flow charts and checklists that assist users in diagnosing PC software and hardware problems, as well as quick fixes for common ones.



## The Opera 5.x Book: Browsing The Web With Speed And Style

by *J. S. Lyster*

No Starch Press

555 De Haro St., Suite 250

San Francisco, CA 94107

800-420-7240 or 415-863-9900

[www.nostarch.com](http://www.nostarch.com)

**\$29.95**

Is your browser slowing you down or taking up too much space? The Opera Web browser is the fastest and smallest available. This book provides inside tips on using this software, and the included CD-ROM contains trial versions of Opera 5.0 for BeOS, EPOC, Linux, and Windows, as well as plug-ins and utilities.



## Lighting Controls Product Catalog CD-ROM

from *Leviton Manufacturing Co. Inc.*

59-25 Little Neck Parkway

Little Neck, NY 11362-2591

800-323-8920

[www.leviton.com](http://www.leviton.com)

**Free**

Divided into easy-to-use sections for architectural dimming systems, lighting controls, occupancy sensors, and home-automation products, this CD-ROM is a single reference for these products. The CD includes photographs for every unique product group and products and shows typical application environments.

A technical section provides general operating information, wiring diagrams, and dimensional drawings.

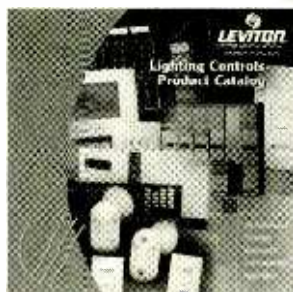

## Algorithmic and Computational Robotics: New Directions

edited by *Bruce Randall Donald,*

*Kevin Lynch, and Daniela Rus*

A K Peters Ltd.

63 South Avenue

Natick, MA 01760-4626

508-655-9933

[www.akpeters.com](http://www.akpeters.com)

**\$55**

Algorithms that control the computational processes are indispensable for robot navigation and for the perception of the world in which robots move. An interdisciplinary group of scientists gather every two years to document the algorithmic foundations of robotics. The topics addressed at the most recent gathering are covered in this volume.



## Business Buzz

### RELIABLE STORAGE

White Electronic Designs recently introduced a new family of solid-state Flash IDE Drives with up to 128MB of 100% reliable data storage. The IDE15s are non-volatile, mass-memory devices built with Intel StrataFlash components. Use of the random access memory components is a new approach providing increased data storage reliability. Intel's StrataFlash incorporates Multi Level Cell (MLC) storage techniques, which allows 2 bits of information to be stored in one memory cell. Since there are no moving parts, the IDE drives are inherently shock and vibration resistant, making them ideal for mobile computing and critical data-storage applications.

### A SIGN OF THE TIMES

The mm225 videophone from Motion Media Technology has been selected as the communications platform for a new nationwide service providing deaf people with immediate access to an interpreter. The crisp, clear picture of the mm225 videophone makes signing clearly recognizable. CSD (Communication Services for the Deaf), the largest provider of video interpreting services in the US, is in the process of setting up videophone installations in locations such as hospitals, municipal offices, and other key facilities. The service will eventually be available seven days a week, 24 hours a day.

### NEW WAVE

The DigiWave Filter has been designed as a solid-state alternative to mechanical filters. Many rear-projection TVs use white light from a lamp that must be filtered into sequential red, green, and blue wavelengths to create a full-color image. The DigiWave Filter relies on a compact laminate of red, green, and blue layers. As each layer is electrically activated in turn, the light is reflected onto a display chip, creating a high-definition, full-color image without the noise or excess bulk of a color wheel. The filter appears like a thick, flat glass element, sandwiching layers of sub-wavelength microdroplets of a unique electro-optic material. This type of photonic technology is expected to contribute to the replacement of the CRTs in televisions and computer monitors.

## Active Safety Systems— The Next Step



SensorCar's forward-looking radar can recognize pedestrians and working with a computer can determine if they are in danger.

**T**here are two ways to prevent injuries and fatalities in automobile accidents—provide protection in an accident or prevent the accident in the first place. To date, safety technology has been mostly passive techniques to protect occupants. Ford Motor Co. and its Volvo and Mazda divisions are developing active systems to prevent accidents as well as to protect pedestrians.

According to the National Highway Traffic Safety Administration, about a quarter of the crashes result from driver inattention. Other accidents occur because other vehicles or darkness hides dangers, or the driver is distracted by traffic. Nearly all lane-change collisions result when drivers simply do not see the other vehicle. In many parts of the world, pedestrian accidents account for a significant proportion of traffic accidents when drivers do not see the person until it is too late to stop.

### CamCar

Drivers may not be able to see pedes-

trians stepping off the curb or vehicles edging into traffic from either side. Thus, Ford is developing active safety systems to provide complete visibility in all directions in its CamCar program. CamCar technology, which is being demonstrated in a Lincoln Navigator SUV, uses pencil-size cameras, sophisticated computer processing, and three switchable video screens in the instrument panel.

The CamCar's TrafficView uses two forward-facing video cameras—one mounted on either side of the vehicle over the front wheels—providing 22 degrees of coverage to see around obstructions. A driver behind a truck could check for oncoming traffic before making a left turn or could see pedestrians hidden by a large vehicle. Two other TrafficView cameras present a 49-degree view of the adjacent lane area to the rear that is far broader than side mirrors, so drivers could monitor traffic before making lane changes.

# TYPE

A panoramic array of four miniature cameras at the back offers an enhanced, 160-degree rear view in four separate images. These images are fed to a computer program that compares and overlaps them and then combines the result into a single, seamless panoramic view. With a joystick, the driver can pan and zoom the synthesized panoramic image on an instrument panel display.

When the vehicle is put in reverse, the NightEye low-light camera provides a detailed view of the area immediately behind the vehicle, in daylight or even in extremely low light. This NightEye video picture is far more detailed than the typical view through the rear window. A second hitch camera shows where a trail hitch is aligned with respect to the bumper.

The instrument panel houses a central video display with an additional display on either side. The images on these display panels change to provide the most important information to the driver, tailored to the individual situation. For example, normally the two side displays show rear-looking side views, but when the driver needs to see around a forward obstacle, a pushbutton switches the displays to the two forward-looking cameras.

The automotive environment poses unique problems for display panels. TV-type units present too much glare, and some flat-panel screens cannot respond properly in cold weather and have problems with some viewing angles. Thus,

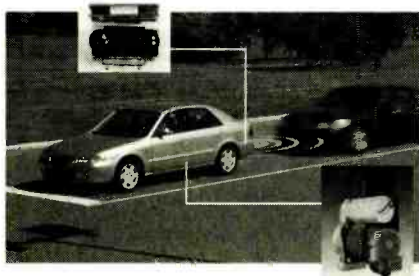

A CCD sensor monitors traffic behind the SensorCar. If a rear-end collision is imminent, motorized retractors tighten seat belts.

Ford is using a new type of display with Candescent Technologies Corporation's ThinCRT technology. These no-glare, thin-screen displays offer fast response time, viewing from any angle, and high tolerance to temperature changes.

## SensorCar

Another active safety technology that warns the driver of a potential collision with pedestrians is SensorCar technology, which is being demonstrated in a Mazda 626. A grille-mounted laser radar scans over a range of 4 degrees in elevation and 23 degrees of azimuth for pedestrians in front of the vehicle. The system can detect a pedestrian entirely dressed in black at nearly 150 feet and a pedestrian clad in white—which offers more reflectivity—at up to almost 200 feet. It can discriminate between people and stationary inanimate objects with a similar profile, such as trees or light poles.

An onboard computer uses the sensor data to determine potential danger with mathematical algorithms comparing the pedestrian's distance and direction of travel. For example, a pedestrian stepping directly in front of the vehicle poses no danger if the vehicle is stopped at a traffic light, so no alarm is needed. If the system determines the pedestrian will enter the vehicle's path and there is potential for an accident, the system sounds a beeping alarm through the front speakers and a lighted icon warning appears on the instrument panel. If the vehicle speed and the distance to the pedestrian indicates that hard braking is required to avert a collision, SensorCar also sounds the vehicle's horn.

It also detects possible rear-end collisions and if one is imminent automatically activates motorized safety belt pretensioners to minimize injury. Two sensors installed in the SensorCar's rear bumper constantly monitor rear vehicle traffic. The computer compares distance, approach angles, and closing rates of the other vehicles to determine whether any of them is about to collide with the SensorCar. If a significant rear impact is probable—contact at a closing

## Research Notes

### CLEANER ICs

A new technology application called SCORR developed at the DoE's Los Alamos National Laboratory could all but eliminate the use of hazardous corrosives and the production of wastewater in IC fabrication. It focuses on photoresist removal—using carbon dioxide at high temperature and pressure, known as supercritical carbon dioxide (SCCO<sub>2</sub>), in place of the hazardous materials. Designed as a closed-loop system, SCORR reuses the carbon dioxide in the process, adding no greenhouse gas to the atmosphere. A key element is a tiny high-pressure sprayer that pulses the SCCO<sub>2</sub>/cosolvent onto the silicon wafer to assist in dislodging the photoresist. It's believed that the process has the potential to save hundreds of millions of gallons of water every year even if installed in just one factory.

### SUPERCOMPUTERS

What may be the most powerful parallel supercomputer of its kind, the "SGI 512-processor Origin 3000" recently came to life at NASA Ames Research Center. Working with SGI, Ames scientists suggested connecting many computer processor chips in a new way. Since these machines include many CPUs, the suggestion was to modify the computer systems to act as if each one had one large memory unit. To make the prototype 512, Ames and SGI combined two 256-processor machines. The next step is connecting two commercial 512 machines to make a test bed 1024-processor SGI computer, which is expected to be up and running by the time this is published.

### FALCON CHIP

Sandia National Laboratories engineer Ken Condreva has built a better stopwatch. It's smaller than a dime, accurate to 125 picoseconds, and can be produced inexpensively. The inspiration for his invention was the need to accurately record critical timing signals in weapon test flights. His invention became the FALCON, an IC that uses his patented "Pulse Stretcher" technique to increase resolution up to 200 times for a low-power electronic clock. The circuitry provides greater resolution by lengthening duration of the output signal making it last 64–200 times longer than the input signal.

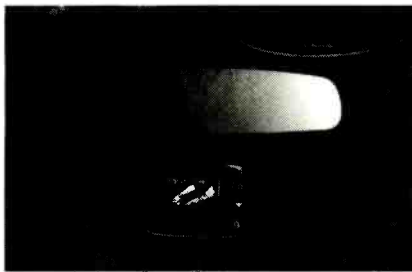

The tiny displays for Donnelly's VideoMirror Camera Vision System mount on the rear-view mirror and flip out of the way when not needed.

rate of 6 mph or greater—it sounds an alarm from the rear speakers and illuminates a warning icon. If the approaching vehicle speed is great enough that hard braking would be required, a motorized retractor immediately tightens the front-seat lap-and-shoulder safety belts. This positions the driver and front passenger closer to the seat backs and headrests, reducing the distance they will move backward as a result of the rear impact. The system works whether the vehicle is stationary or in motion, as long as the engine is running.

## EyeCar

In another move toward improving the driver's field of vision, Volvo's EyeCar technology locates the eyes of each driver and positions the driver at the optimum position for best visibility, regardless of the driver's height. After the sensors locate the driver's eyes, they then trigger motors to automatically raise or lower the seat to the optimum height as well as adjust the steering wheel, pedals, center console and even floor height. An innovative, relocated B-pillar in the concept Volvo car reduces the blind spot in the driver's vision while providing added crash resistance.

## Video Mirrors Already Here

While Ford and other companies are working on systems of the future, the Donnelly Corp. is already offering its Donnelly VideoMirror Camera Vision System in several versions, including ReversAid and BabyVue. The ReversAid system features a small flip-down hide-away screen that is mounted on the vehicle's rearview mirror. The screen displays images from tiny cameras mounted in the rear of the vehicle. When the

## ► Now That's Fast

A new electric car has been developed that is capable of 0–100 km/h in 4.1 seconds. AC Propulsion, the San Dimas, CA company that built the electric car (called the t-zero) has spent four years developing the car. Recently they took it for a series of tests with a private Ferrari owner, and the results were nothing short of astounding. The t-zero was clocked at 4.1 seconds, showing unbelievable acceleration for an electric car.

The t-zero is drivable with one pedal, since it brakes as soon as the foot is lifted from the accelerator. This turns the kinetic energy of the tires into chemical energy for the batteries. Its major drawback is its lack of range. It can only go for 145 km before it needs to be recharged, and the recharge lasts for a full hour.

AC Propulsion only expects to sell about 100 cars, but their hope is that major auto manufacturers will adopt their technology in the near future. Co-founder of AC Propulsion, Alan Cocconi says the innovation lies in the drivetrain, because it charges the side-mounted batteries making the engine a lot lighter than other electric cars, which have a separate charger.

"The drivetrain is the innovation," said Cocconi. "We just built the car to show it off." PT

vehicle is shifted into reverse, the driver is provided an enhanced view of what is behind the vehicle. When the small display is not needed, you simply flip the screen up and out of the way. By changing the angle of the camera slightly, ReversAid can be modified to become TowChek to make hitching up a trailer a one-person job. BabyVue uses a similar camera, but mounted in the vehicle's headliner to allow drivers to view infants in reverse-facing infant seats. If you don't have a baby, simply orient the camera to provide the driver with a view of all rear-seated passengers in the vehicle's cabin and thus the system becomes CabinVue. For more information: 800-297-2555 or [www.donnelly.com](http://www.donnelly.com).— by Bill Siuru PT

## Avoiding Collisions

The Port Authority of Allegheny County recently started the largest field test of Intelligent Vehicle Technology by a public transit agency in the United States—a year-long test of the side collision avoidance system installed on 100 Port Authority buses.

The sensors on each bus are spaced approximately six feet apart and mounted between 30 and 50 inches above the road surface. An on-board computer measures the time it takes an emitted sound wave from any or all of the sensors to return after bouncing off a hard

object within six feet of the side of the bus, extending to an area four feet beyond the rear of the vehicle. The system is designed to detect typically stationary roadside objects at least 12 inches in diameter when the bus is moving and to detect an automobile while both the bus and the car are in motion.

The sensors are active at all times when the bus engine is running, and the system alerts the operator visually when an object is detected. The visual indicators, one above and to the left of the dashboard and one near the door, are easily seen and mounted in such a way as to be in the operator's field of view when he or she is looking at either of the side mirrors. When the system detects an object while the turn signal is activated, the visual warning will be accompanied by an audio signal.

The second-generation technology will be an integration of the side collision avoidance systems being tested here and front-end collision systems that will be field tested by the San Mateo County Transit District (SamTrans) in San Carlos, California.

"This technology provides transit and other members of the automotive industry with dependable means for reducing accidents from side impacts," said Edward Thomas, Associate Administrator for Research, Demonstration and Innovation for the Federal Transit Administration (FTA). "Furthermore, as we look ahead,

# Prototype

the information derived from the Pittsburgh test can be used to help develop pedestrian collision avoidance technology.”

PT

## Are Internet Cars Coming?

**T**hese days it seems there is a worldwide race to bring mass appeal to Telematics—an emerging industry that provides “smart” information for drivers. Telematics has been touted as one of the biggest growth areas for the auto industry. Companies have begun offering products and services to drivers such as GPS, traffic updates, remote diagnostics, virtual advisors, multimedia entertainment centers, as well as Internet access. It may sound like something from a science fiction novel, but it is becoming a reality.

The results of a new collaboration between Acunia NV and BMW was shown at the CeBIT 2001 Information Trade Fair in Germany—a live demonstration of the “dynamic downloading” of Telematics services as a part of its “ConnectedDrive” strategy. BMW’s “ConnectedDrive” brings together communication devices, Telematic systems, electronic platforms, networking bus systems, intelligent computation through Internet connectivity, and the detection of the driving environment. It accomplishes this daunting task through sensors that are integrated into an innovative and comprehensive concept that assists the driver.

Ericsson, Volvo, and Telia recently announced the formation of WirelessCar Corporation. The company will develop and market complete solutions for mobile e- services to vehicle manufacturers and fleet operators.

Also recently introduced in Europe was a new 152-Kb mobile connection developed by MegaCar. MegaCar, in conjunction with IBM, is developing this Internet access software for Mercedes, but is also expected to begin selling it to other manufacturers this summer. It maintains a stable connection at high driving speeds like those found on the autobahn and is able to download at twice the speed of cable Internet service.

With this service, drivers and passengers have the ability to navigate the Internet on a touch screen with large, easy-to-see and -use buttons. By the end of this year, the company hopes to also include a voice-activated system, which better addresses driver-distraction concerns. If introduced on a mass scale, it is believed that this service would add approximately \$2000 to the price of the car.

This high price of innovation has been one of the major deterrents in the mass appeal of Telematics thus far. Other factors leading to the slow adoption of Internet services in the car have included slow connection speeds, the quality of content available, a lack of industry standards, and limited networks for wireless coverage.

PT

## An Introduction to Light in Electronics

### An Introduction to Light in Electronics

F.A. WILSON



Taken for granted by us all perhaps, yet this book could not be read without it, light plays such an impressive role in daily life that we may be tempted to consider just how much we understand it. This book makes a good start into this fascinating and enlightening subject. It has been written with the general electronics enthusiast in mind.

To order Book #BP359 send \$6.99 plus \$3.00 for shipping in the U.S. and Canada only to Electronics Technology Today Inc., P.O. Box 240, Massapequa Park, NY 11762-0240. Payment in U.S. funds by U.S. bank check or International Money Order. Please allow 6-8 weeks for delivery.

ET08

## From Not-Working to Networking!

### Troubleshooting Local-Area Networks!

*Now, complete for the first time in one detailed booklet!*

Gain a fuller knowledge of network fundamentals and how they developed from the early days of main frames, from XNS to Ethernet technology, the OSI stack for interconnecting different computers, basic and specialized test instruments, etc. Several tough LAN case histories brings you from theory to the practical side of troubleshooting.

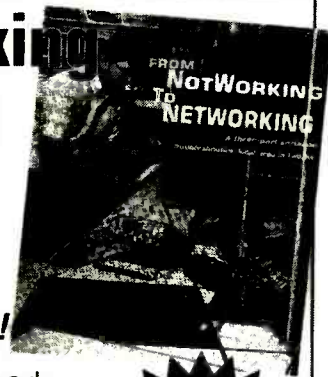

**ONLY \$4.99**

CLAGGK Inc., Reprint Bookstore  
P.O. Box 12162, Hauppauge NY 11788

Please rush my copy of “From Not-Working to Networking.” I enclosed payment of \$4.99 which includes shipping charges. U.S.-First Class, Canada and Overseas-Surface Mail.

Name \_\_\_\_\_

Address \_\_\_\_\_

City \_\_\_\_\_ State \_\_\_\_\_ Zip \_\_\_\_\_

All Payments must be in U.S. funds. Send check or money order payable to CLAGGK Inc.—do not send cash or stamps. New York State residents add applicable sales tax. Allow 6 to 8 weeks for delivery

RBS02

# RETAILERS THAT SELL OUR MAGAZINE EVERY MONTH

## Arizona

Elliott Elec. Supply  
1251 S. Tyndell Ave.  
Tucson, AZ 85713

## California

All Electronics  
14928 Oxnard Street  
Van Nuys, CA 91411

California Electronics  
221 N. Johnson Ave.  
El Cajon, CA 90202

Electronics Plus, Inc.  
823 4th St.  
San Rafael, CA 94901

Electronics Warehouse  
2691 Main Street  
Riverside, CA 92501

Ford Electronics  
8431 Commonwealth Ave  
Buena Park, CA 90621

HSC Electronics  
5681 Redwood Drive  
Rohnert, CA 94928

HSC Electronics  
4837 Amber Lane  
Sacramento, CA 95841

Halted Specialties Co.  
3500 Ryder Street  
Santa Clara, CA 95051

Kandarian Electronics  
1101 19th Street  
Bakersfield, CA 93301

Mar Vac Electronics  
2001 Harbor Blvd.  
Costa Mesa, CA 92627

Mar Vac Electronics  
1759 E. Colorado Blvd.  
Pasadena, CA 91106

Mar Vac Electronics  
4747 Holt Blvd.  
Montclair, CA 91763

Mar Vac Electronics  
5184 Hollister Blvd.  
Santa Barbara, CA 93111

Mar Vac Electronics  
2537 Del Paso Blvd.  
Sacramento, CA 95815

Mar Vac Electronics  
2000 Outlet Center Dr. #150  
Oxnard, CA 93030

Mar Vac Electronics  
12453 Washington Blvd.  
Los Angeles, CA 90066

Metro Electronics  
1831 J Street  
Sacramento, CA 95814

Orvac Electronics  
1645 E Orangethorpe Ave.  
Fullerton, CA 92631

Sav-On Electronics  
13225 Harbor Blvd.  
Garden Grove, CA 92643

## Colorado

Centennial Elec. Inc.  
2324 E. Bijon  
Colorado Springs, CO  
80909

## Connecticut

Cables & Connectors  
2315 Berlin Turnpike  
Newington, CT 06111

## Illinois

Tri State Elex  
200 W. Northwest Hwy.  
Mt. Prospect, IL 60056

## Maryland

Mark Elec. Supply Inc.  
11215 Old Baltimore Pike  
Beltsville, MD 20705

## Massachusetts

Electronic Hook-Up  
104 Main St.  
Milford, MA 01757

"You-Do-It" Electronics  
40 Franklin Street  
Neeham, MA 02494

## Michigan

Purchase Radio Supply  
327 East Hoover Avenue  
Ann Arbor, MI 48104

The Elec. Connection  
37387 Ford Road  
Westland, MI 48185

## Minnesota

Acme Electronics  
224 Washington Avenue N.  
Minneapolis, MN 55401

## Missouri

Gateway Electronics  
8123-25 Page Blvd.  
St. Louis, MO 63130

## New Jersey

Lashen Electronics Inc.  
21 Broadway  
Denville, NJ 07834

## New York

LNL Distributing Corp.  
235 Robbins Lane  
Syosset, NY 11791

T&M Elec. Supply, Inc.  
472 East Main Street  
Patchogue, NY 11772

Unicorn Electronics  
Valley Plaza  
Johnson City, NY 13790

## Ohio

Parts Express  
725 Pleasant Valley Drive  
Springboro, OH 45066

## Oregon

Norvac Electronics  
7940 SW Nimbus Avenue  
Beaverton, OR 97005

## Texas

Computers Electronics Etc.  
110 E. Medical Center Blvd.  
Webster, TX 77598

Electronic Parts Outlet  
3753 B Fondren  
Houston, TX 77063

Tanner Electronics  
1301 W Beltline  
Carrollton, TX 75006

## Washington

Supertronix Inc.  
16550 W. Valley Hwy.  
Tukwila, WA 98188

*Barnes & Noble • B. Dalton • Crown Books • Tower Books • Super Stand  
Borders Book Store • On Cue • Hastings • Media Play • Walden Book Store  
Just About Every Major Book Store!*

**If you'd like to sell our magazine in your store, please circle 180 on  
free information card or Contact Gina Giuliano at (631) 592-6720 ext 215**



# GIZMO®

For more information go to page 88A

or e-mail: [requests@berkshire-is.com](mailto:requests@berkshire-is.com)

## Taking Control

Get a grip on your gear with the *Home Theater Master MX-500* learning remote control (\$189). It's pre-programmed for more than 1000 audio and video components and is capable of learning 530 functions from original remote controls. The MX-500 can operate a total of ten audio and video components and offers three different types of macro functions.

Universal Remote Control, 500 Mamaroneck Ave., Harrison, NY 10528; 914-835-4484; [www.hometheatermaster.com](http://www.hometheatermaster.com).

CIRCLE 50 ON FREE INFORMATION CARD



## Packing Power

According to Panasonic, its AA-size 1600 mAh nickel-metal hydride (NiMH) battery, when used with the five-hour Fast Charger (\$29.99 for four

batteries and the charger), lasts almost 2½ times longer per charge than standard-capacity AA nickel-cadmium batteries. Developed for use with today's digital consumer electronics, the NiMH batteries can be recharged hundreds of times.

Four batteries can be charged simultaneously in just five hours.

Panasonic Industrial Company, Two Panasonic Way, 7A-3, Secaucus, NJ 07094; 877-726-2228; [www.panasonic.com/batteries](http://www.panasonic.com/batteries).

CIRCLE 52 ON FREE INFORMATION CARD

## Multi-channel SACD Player

With full Direct Stream Digital resolution on all six channels, the *SACD1000 Super Audio CD player* (\$1999) draws the listener into a three-dimensional listening experience. The format uses a sampling frequency 64 times higher than that of a CD. The SACD1000 can play DVDs, CDs, and VCDs, and supports CD-R and CD-RW playback.



Philips Consumer Electronics North America, 64 Perimeter Center East, Atlanta, GA 30346; 800-531-0039; [www.philips.com](http://www.philips.com).

CIRCLE 51 ON FREE INFORMATION CARD

## Flatly Affordable

Using only a third of the desktop space and about 70% of the energy required by a similarly sized CRT monitor, the *SyncMaster 570vTFT* 15-inch flat-panel monitor (\$499) boasts enhanced TFT viewing with 0.297 dot pitch and a maximum resolution of 1024 × 768 pixels. It has built-in Plug and Play capability. The monitor's screen can be detached from the base for wall mounting.

Samsung Electronics America, Digital Information Technology Division, 85 West Tasman Drive, San Jose, CA 95134; 800-SAMSUNG; [www.samsungmonitor.com](http://www.samsungmonitor.com).

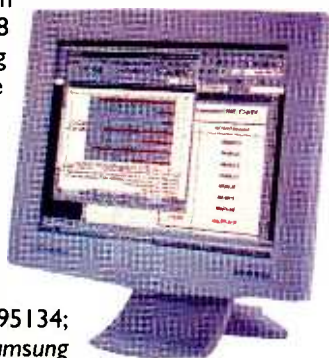

CIRCLE 53 ON FREE INFORMATION CARD

## Home Theater in a Box

The *Cinema ProPack 600* (\$1199) is a complete multi-channel home theater in one neat package. It consists of a five-disc DVD changer, a Dolby Digital/DTS receiver, a 5.1-channel speaker system, a full-function remote control, and all interconnection cables. The receiver offers

MP3 decoding and Logic 7 digital signal processing. The speakers are said to provide clear, detailed, powerful surround sound from compact enclosures.

JBL Consumer Products, 250 Crossways Park Drive, Woodbury, NY 11797; 516-682-3523; [www.jbl.com](http://www.jbl.com).

CIRCLE 54 ON FREE INFORMATION CARD



## Hi8 Camcorder

Canon's ES8200V Hi8 camcorder (\$449) sports a sleeker look than its predecessors, thanks to a newly designed, lightweight 22X optical zoom lens (700X digital). The camcorder features a 2.5-inch color LCD viewscreen, six auto-exposure functions, an image-stabilization system, and digital special effects in both record and playback modes. A photo mode allows still shots to be recorded on the cassette tape.



Canon U.S.A., Inc., One Canon Plaza, Lake Success, NY 11042-1198; 800-OK-CANON; [www.usa.canon.com](http://www.usa.canon.com).

CIRCLE 55 ON FREE INFORMATION CARD

## Weather Clock

Royal's WS44 ThermoSolutions clock (\$69.99) provides at-a-glance temperature readings as well as the date and time. The desktop weather station comes with a remote sensor that allows it to display indoor and outdoor temperature and



humidity readings. It also shows a weather forecast and the daily minimum and maximum temperatures and humidity levels.

Royal Consumer Business Products, Olivetti Office USA, 765 U.S. Highway 202, Bridgewater, NJ 08807-0945; 908-526-8200; [www.royal.com](http://www.royal.com).

CIRCLE 57 ON FREE INFORMATION CARD

## For the Long Run

According to Tributaries, its YCS S-Video Separator Cables allow the highest quality separation of an S-Video signal's luminance and chrominance information. Each cable features two multistranded copper conductors wrapped in aluminum/Mylar, terminated at the combined cable end with a gold-plated brass S-video connector. The cables are available in straight or right-angle BNC (\$77.50), straight or right-angle RCA male (\$65), or straight RCA female (\$65).

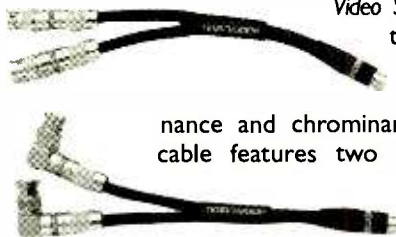

Tributaries, 1307 East Landstreet Road, Orlando, FL 32824-7926; 800-521-1596; [www.tributariescable.com](http://www.tributariescable.com).

CIRCLE 56 ON FREE INFORMATION CARD

## Pseudo Surround

Want to achieve that home-theater feel in dorm, bedroom, home-office, or kitchen? Add the Gemini Philips Magnavox Simply Surround system (\$79) to an existing receiver, TV, and stereo VCR to create a surround effect for very little money. The system includes a pair of two-way adjustable bookshelf speakers, a control box, 50 feet of speaker wire, and quick-fit connectors for easy installation.

Gemini Industries, Inc., 215 Entin Road, P.O. Box 1115, Clifton, NJ 07014; 973-471-9050; [gemini-usa.com](http://gemini-usa.com).

CIRCLE 58 ON FREE INFORMATION CARD



## Information Age Scanner

Agfa's SnapScan e50 scanner (\$199) gives consumers an easy way to accurately capture photographs and artwork. The e50 scans originals and automatically formats them for the Internet, word processing, text conversion (OCR), or image-manipulation programs. It provides 42-bit color depth at a resolution of 1200 x 2400 dpi.

Slides can also be scanned. The e50 comes with Corel Print Office 2000 and ReadIris software.

Agfa Corp.-CDI, 200 Ballardville St., Wilmington, MA 01877-1069; 978-658-5600; [www.us-agfa.com](http://www.us-agfa.com).

CIRCLE 59 ON FREE INFORMATION CARD



## Smart Cards

A 512-MB Compact Flash (CF) Memory Card (\$799)—said to be the world's highest capacity, standard CF Type I card—recently debuted, along with a high-capacity 128-MB SmartMedia Memory card (\$189). Designed for three- and four-megapixel, high-resolution digital cameras and Internet music players, these cards can store hundreds of high-quality digital images, MP3 music files, or even video.

SanDisk Corp.; 866-SANDISK; [www.sandisk.com](http://www.sandisk.com).



## Color Me Blue

BlueDSL (\$350), from French company Inventel Systemes, is an ADSL gateway that includes both a Linux

router and a Bluetooth radio module. Targeted for both home or SOHO markets, it has an estimated range of over 300 feet and can transmit both voice and data. BlueDSL can handle up to seven simultaneous links and up to sixty-four Bluetooth devices.



Inventel Systemes; [www.inventel.com](http://www.inventel.com) or French Technology Press Office; Fax: 312-222-1237.

## Wireless Networking System Update

New features for the ORiNOCO wireless networking system are available for current users as a free download on the Web site below. For the residential gateway prod-



uct, the RG-1000, the software adds Point-to-Point Protocol over Ethernet (PPPoE), and it implements Dynamic Host Configuration Protocol (DHCP). These two changes mean that the system can be used with almost any broadband connection.

Agere Systems; 866-ORINOCO (US) or 610-712-8081; [www.orinocowireless.com](http://www.orinocowireless.com).

## Keeping Watch

Designed for business or home security, the Image Vault DVR 6.0 (Digital Video Recorder) replaces videotape



recorders to capture digi-

tal images that are saved on a computer hard drive. Models range from four (\$2600) to 16 cameras (\$9900) and 209- to 240-gigabyte hard drives. Version 6.0 can also be programmed to record audio constantly or just when an alarm is triggered.

Fire King International, Inc.; 888-462-4382; [www.fireking.com](http://www.fireking.com).

## High-Performance CD-RW

The TEAC 16×10×40 CD-RW Drive (\$279) writes data or audio files at 16X (CD-R), rewrites at 10X (CD-RW), and can play back at 40X (CD-ROM) speeds. Capable of writing an entire 650-MB CD-R disc in



less than five minutes, it stores data and/or audio; and it can also record mixed music CDs using .wav and MP3 files. The 16×10×40 comes bundled with Easy CD Creator.

TEAC America, Inc.; 323-726-0303; [www.teac.com](http://www.teac.com).

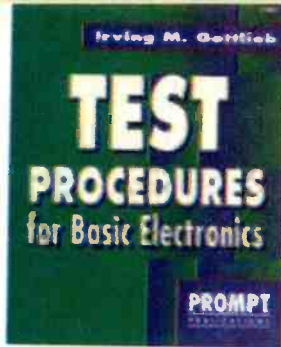

**Test Procedures for Basic Electronics. #61063. – \$19.95**  
 Many useful tests and measurements are covered. They are reinforced by the appropriate basic principles. Examples of test and measurement setups are given to make concepts more practical. 7 3/8 x 9 1/4", 356 pp, paperback.

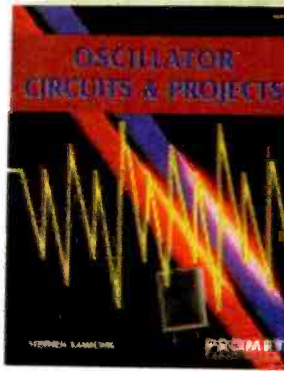

**Oscillator Circuits and Projects. #61111. – \$24.95**  
 A Textbook and project book for those who want to know more about oscillator circuits. You can build and enjoy the informative and entertaining projects detailed in this book. Complete information is presented in an easy-to-follow manner. 7 3/8 x 9 1/4", 249 pp, paperback.

**Build Your Own Home Lab. #61108 – \$29.95**  
 Shows you how to assemble an efficient working home lab, and how to make it pay its own way. Includes projects for creating your own test instruments too. 7 3/8 x 9 1/4", 249 pp, paperback.

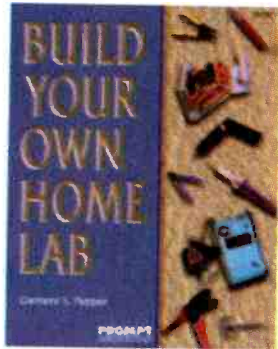

**Troubleshooting and Repair Guide to TV. #61146. – \$34.95**  
 Repairing and troubleshooting a TV is very simple and economical with help from the information in this book. It is the most complete and up-to-date TV repair book available, with tips on how to handle the newest circuits. 8 1/2 x 11", 263 pp, paperback.

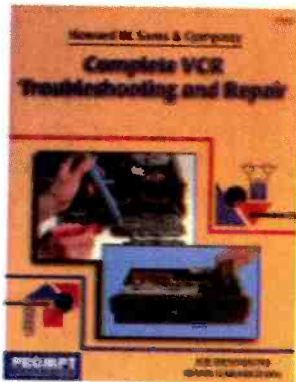

**Complete VCR Troubleshooting and Repair. #61102. – \$34.95**  
 Though VCRs are complex, you don't need complex tools or test equipment to repair them. This book contains sound troubleshooting procedures that guide you through every task. 8 1/2 x 11", 184 pp, paperback.

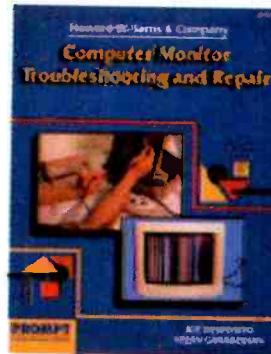

**Computer Monitor Troubleshooting and Repair. #61100. – \$34.95**  
 This book can save you the money and hassle of computer monitor repair by showing you how to fix it yourself. Tools, test instruments, how to find and solve problems are all detailed. 8 1/2 x 11", 308 pp, paperback.

**Wholesale & Discount Buyer's Guide #CP-1. – \$19.95**  
 Save up to 90% off list prices. Audio and video equipment and materials; electronic products and surplus; pro recording and specialty items; computers and components. Source listings include complete address, phone, fax, e-mail and website addresses. 8 1/2 x 11", 72 pp, paperback.

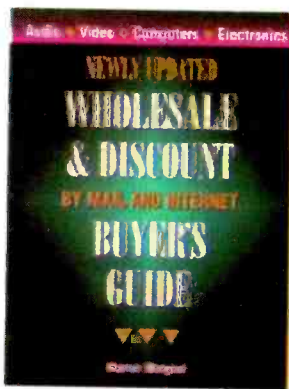

**Joe Carr's Circuit Toolkit. #61181. – \$29.95**  
 Easy-to-build, useful circuits from Carr's workbench to you. They will spark new ideas in your day-to-day use of circuits and help solve frustrating problems. 256 pp, paperback. Contact: Jim Surface.

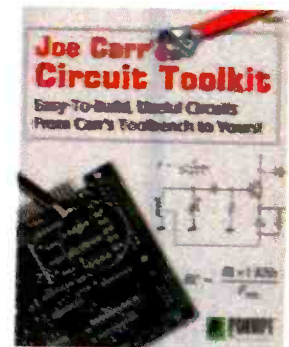

Please circle the products you would like to buy on the page above, calculate the total cost, include shipping charges, using in the form below and send it to us. Please allow 4 - 6 weeks for standard delivery.

Name: \_\_\_\_\_  
 Address: \_\_\_\_\_  
 Zip: \_\_\_\_\_ Telephone: \_\_\_\_\_  
 I have enclosed my check for \$: \_\_\_\_\_ Signature: \_\_\_\_\_

Please charge my credit card for \$: \_\_\_\_\_ Number: [ ] [ ] [ ] [ ] [ ] [ ] [ ] [ ] [ ] [ ]  
 Card Type: \_\_\_\_\_ Expiration Date: [ ] [ ] [ ] [ ] [ ] [ ]  
 Mastercard, Visa or Discover only

Note: The delivery address and the address at which the credit card is registered must be the same.

**Clagg Inc.**  
 PO Box 12162  
 Hauppauge, NY 11788  
 Tel: 631-592-6720  
 Fax: 631-592-6723  
 email: claggk@gemsback.com



SORRY No orders accepted outside of USA & Canada. No. of Books Ordered

Total price of books.....\$.....  
 Shipping (see chart).....\$.....  
 Subtotal.....\$.....  
 Sales Tax (NYS only).....\$.....  
 Amount Enclosed.....\$.....

**SHIPPING CHARGES IN USA.**

CANADA ADD \$5.00	
1 Book	\$ 5.00
2 Books	8.00
each add'l book	3.00
2 Day UPS	\$10.00 extra
Next Day UPS	\$20.00 extra

All payments must be in U.S. funds!



# YESTERDAY'S NEWS

A PEEK INTO THE GERNSBACK ARCHIVES



## Dateline: August 1951 (50 years ago)

**Radio-Electronics** featured General Electric's (then-) new Z-2061 miniature magnetron vacuum tube. This device was a breakthrough in oscillator technology. The Z-2061 was used as a local oscillator in UHF TV receivers, CBs, and RF generators. Also included in this issue was an editorial by Hugo Gernsback entitled "Service Technicians' Trials," in which Mr. Gernsback explored the numerous guises of *nuisance customers* like the *Parts Putterer* and *Suspicious Sue*. (Tubes are slowly making a comeback in DIY electronics. Audiophiles in particular are re-discovering the warmth of tube-driven amplifiers.)

1900

1910

1930

1940

1951

1960



## Dateline: August 1981 (20 years ago)

"The Incredible Shrinking IC" was the cover story for **Radio-Electronics** August 1981. This feature told the history of integrated circuitry from its humble beginnings with Kilby's and Noyce's Resistor-Transistor Logic experiments in the first half of the last century to Very Large Scale Integration (VLSI) chips of the late 70s and early 80s. A construction article was also included in the magazine, which instructed the readers on how to build their own eight-foot-tall satellite antenna for television use. (A driving force behind IC technology has always been the U.S. Department of Defense. Today, scientists are still pushing the envelope to decrease the size and increase the speed and complexity of ICs.)

1970

1981



## Dateline: August 1991 (10 years ago)

Why spend close to \$10,000 for a spectrum analyzer, when you can build your own for around \$300. **Radio-Electronics** once again provided its readership with plans for building practical and affordable test equipment. The "Spectrum Analyzer" article helped readers construct their very own PC-board-mounted spectrum analyzer that operated from 0.1 to 800 MHz and was able to demodulate FM signals within that range. In another article in the August issue, an author presented plans for an EKG. (How handy would such gadgets be for the armchair technician?)

1991



2000

August 2001, Poptronics

19

## KEEPING The Net Free

A battle is raging between those who feel Internet users should control their own time online and those trying to wrest that control away. The battlefield is advertising.

The Web can be an ideal medium for putting your message out, with its space flexibility and multimedia possibilities. New developments in Web advertising are making it an equally ideal medium for putting your foot in your mouth.

### VIRTUAL BILLBOARDS

The Web standard for enticing people to visit your site is the banner ad, the typically small, rectangular box that Web sites place on other Web sites. It's the banner ad that allows the bulk of the Web to be free, just as the TV commercial allows network television to be free.

Banner ads, however, have come under criticism for failing to deliver the promised eyeballs. Fewer people click through banner ads to the promoter's own Web site. According to *The State of Internet Advertising*, a report issued recently by market research company AdRelevance at [www.adrelevance.com](http://www.adrelevance.com), click-through rates are at their lowest ever.

Web marketers have been scrambling to devise more effective alternatives. They're using TV as a model, reasoning that if annoying TV commercials a la the classic Mr. Whipple's "Please, don't squeeze the Charmin" can be effective marketing gambits, why worry about annoying Web consumers with repetition, intrusiveness, and loss of control.

The stakes are high. Web sites that need ad revenue to survive aren't getting it. As the online ad market falters along with the rest of the cyber economy, established media companies such as CNBC.com are laying off

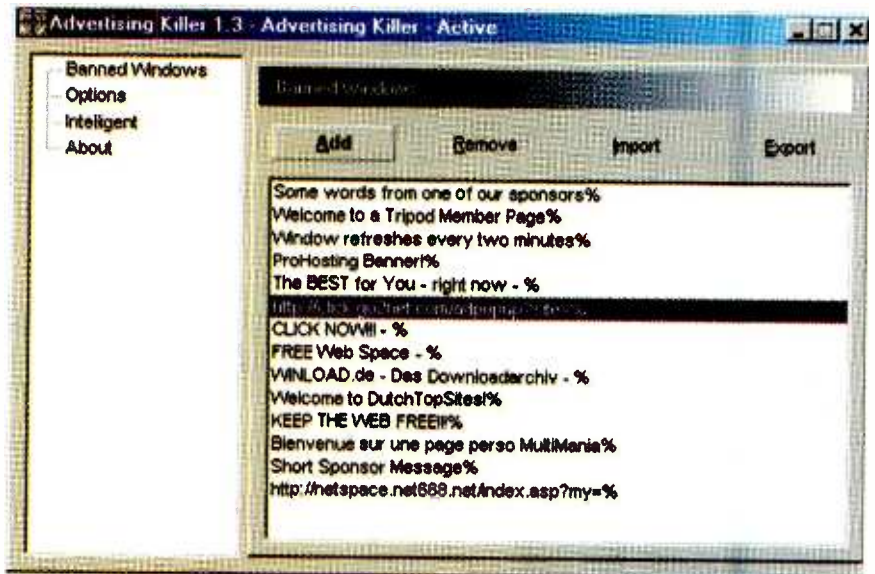

*Advertising Killer quickly deactivates pop-up advertisements. A simple interface allows users to add specific types of windows to the kill list.*

employees and ad-driven Internet sites such as Living.com are shutting down completely.

You'll likely see larger, flashier, and more intrusive banner ads in the near future. In February the Internet Advertising Bureau, at [www.iab.net](http://www.iab.net), announced new standards for bigger Web ads. The standards include lengthwise ads called skyscrapers that run down the side of a Web page, large square ads, and pop-up ads that spontaneously appear in a new browser window when you arrive at a Web page.

Pop-ups, sometimes ridiculed as "whack-a-mole" ads, are controversial because they degrade your browsing experience by forcing you to close them to see the content underneath.

Some Web sites, including computer news site CNET, are experimenting with larger ads offering Flash animations, those in-your-face special effects loved by some and hated by others.

You'll likely see video in banner ads as well. Online advertising technology company Bluestreak, at [www.bluestreak.com](http://www.bluestreak.com), has recently introduced a technology it's calling StreakingMedia that lets advertisers include streaming audio and video in their Web and e-mail marketing campaigns.

### QUESTIONABLE TACTICS

The most vexing Web ad developments involve various techniques that try to prevent you from leaving a Web site. "Mousetrapping" disables your browser's back and forward buttons, requiring you to type in a Web address or go to your Favorites or Bookmarks menu to leave the site.

Another technology, called multiple-window exiting by proponents and browser hijacking by critics, doesn't even let you do this. First appearing with pornographic Web sites, the technology continually throws new browser windows at you when you try to leave a site.

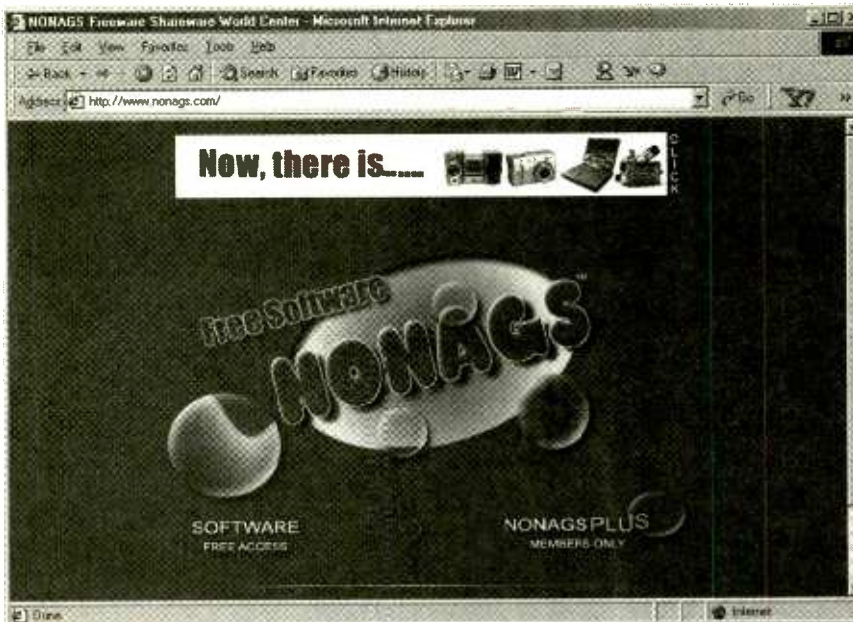

*Nonags is a site dedicated to the distribution of freeware. Members and non-members alike can revel in the large inventory of useful applications.*

Try backing out of a site, opening another site, or quitting your browser, and another browser window pops up. Try closing that window and still another window pops up. This happens repeatedly, the purpose being to generate mindless “hits” or frustrate you into reading what they’re forcing down your throat. The only way to get out is to keep clicking, ad nauseam.

This technology is so obnoxiously intrusive that only those Internet bad boys such as Sanford Wallace, the former self-proclaimed “Spam King,” could embrace it. Check out his site, PassThisOn.com at [www.passthison.com](http://www.passthison.com), for a taste, but expect to be left with a bad taste. Woe to mainstream sites that fall for these kinds of shenanigans—beware of the backlash.

Clearly, however, the Internet ad industry needs to improve response rates. The trick, a devilish one, is to do it without alienating Web surfers. Most people will tolerate a reasonable level of advertising in their surfing activities. Most won’t stand for getting shoved around.

Ultimately, the personal computer revolution, upon which the consumer Internet is based, is about personally controlling your experience. Fortunately, technology can also come to the rescue here.

Advertising Killer, at [www.buypin.com/akiller.php](http://www.buypin.com/akiller.php), is a free program that automatically closes pop-up ads as soon as they appear, and the similarly

named AdKiller, at [www.adkiller.com](http://www.adkiller.com), masks banner ads. Commercial software such as Norton Internet Security, at [www.symantec.com](http://www.symantec.com), include controls for banner ads and pop-up windows, as well. While we are on the subject of software applications, let’s discuss some alternatives to the commercial products available.

## SHARE AND SHARE ALIKE

Whatever you use your PC for, chances are you can do it more productively, whether you’re a computer guru or newbie. And you can do it without spending a dime with free software programs and Web services.

Nerds may not all be saints, but there’s a long history in the computer world of programmers sharing their work for free.

Today you can still download “freeware” from the Internet. These typically are small programs released by their developers to the public without charge, sometimes out of sheer generosity. Some developers have other no-less-valid motives, such as promoting their consulting business or offering a limited free version of their work in the hope that users will upgrade to a beefed-up pay version.

## THE SPLENDOR OF OPEN SOURCE

Typically programmers prohibit you from selling their program or altering

its source code. A growing number of “Open Source” adherents, following the example of the Linux operating system, release their program’s source code to the public over the Internet without restriction in a worldwide collaborative effort to create the best possible product. The Open Source Initiative at [www.opensource.org](http://www.opensource.org) offers further information about this phenomenon.

On the Web, some e-commerce companies are moving beyond the advertising-only model and are now charging for their services in a scramble to survive the dot-com shakeout. Most Web-based services remain free.

All this seems antithetical to our market economy and to the very nature of capitalism, and it flies in the face of common sense notions of how to profit from your labor. How well can you be doing if you’re pricing your product at zilch? And, from a consumer perspective, how valuable can something be if doesn’t cost anything?

## FREWARE PERILS

It turns out that the best of the free software programs and Web services nullify the notion that there’s no such thing as a free lunch. These are excellent tools. As with anything, there is a potential downside here.

One negative with a free program is that you probably won’t get the same tech support as with a pay program (though good tech support with pay programs is never a certainty). Another negative, which is true any time you tweak a PC, is the risk that something will go wrong, which in a catch-22 can necessitate tech support.

One way to protect your system with Windows PCs is to make back-up copies of two files that together comprise part of the inner workings of Windows called the “Registry.” You can do this with the help of software, though it’s simple enough to do it manually.

If you’re using Windows 95, 98, or ME, just copy the files *system.dat* and *user.dat* in the Windows folder to a Zip or similar removable drive, a back-up tape, or another folder on your hard disk.

In case your system does get corrupted, which is possible but highly unlikely with any given tweak, you can correct things in most cases by simply copying these Registry files back to the Windows folder.

## POINT AND CLICK

### AdKiller

[www.adkiller.com](http://www.adkiller.com)

### AdRelevance

[www.adrelevance.com](http://www.adrelevance.com)

### Advertising Killer

[www.buypin.com/akiller.php](http://www.buypin.com/akiller.php)

### Bluestreak

[www.bluestreak.com](http://www.bluestreak.com)

### CNBC.Com

[www.cnbc.com](http://www.cnbc.com)

### CNET

[www.cnet.com](http://www.cnet.com)

### Internet Advertising Bureau

[www.iab.net](http://www.iab.net)

### Living.Com

[www.living.com](http://www.living.com)

### Norton Internet Security

[www.symantec.com](http://www.symantec.com)

### Open Source Initiative

[www.opensource.org](http://www.opensource.org)

### PassThisOn.Com

[www.passthison.com](http://www.passthison.com)

If you're using Windows NT or 2000, you should use the Backup utility included to back up the Registry and, if need be, to restore it.

## A SAMPLING OF FREEBIES

Here's a sampling of the best free productivity-enhancing computer tools:

- **PowerDesk.** With this utility, you can copy, move, or otherwise manage files on your hard disk faster than you can with Windows' own tools. PowerDesk also includes built-in tools for handling Zip-compressed files ([www.ontrack.com/powerdesk](http://www.ontrack.com/powerdesk)).
- **JConnect Free.** Formerly called JFax, this Internet-based service lets you receive faxes as attachments to e-mail messages, which is much handier than using a fax-modem ([www.j2.com](http://www.j2.com)).
- **Tweak UI.** This Microsoft utility, which works with Windows 95 and all versions after it, makes it easy to tweak the Windows user interface. There are dozens of options—one of them lets you log on automatically at boot-up, convenient for cable

and DSL modem users ([www.microsoft.com/networkstation/downloads/powertoys/networking/ntweakuui.asp](http://www.microsoft.com/networkstation/downloads/powertoys/networking/ntweakuui.asp)).

- **PC Pitstop.** This Web-based service scans your PC for viruses, checks your hard disk for errors and fragmentation, and diagnoses your Internet connection ([www.pcpitstop.com](http://www.pcpitstop.com)).
- **Atomica.** Formerly called GuruNet, this combination utility/Web service is a reference gem. While connected to the Internet, you hold down the ALT key when clicking on a word in any Windows program. Atomica offers a dictionary definition and then the option of reading a concise encyclopedia entry, translating the word into foreign languages, or searching further on the Web ([www.atomica.com](http://www.atomica.com)).

## THE GOOD, THE BAD, AND THE CHEAP

The above is just a sprinkling of what's out there. You can test out other interesting sounding programs at virus-free download sites such as Nonags at [www.nonags.com](http://www.nonags.com) and Download.com at [www.download.cnet.com](http://www.download.cnet.com). If you could look beyond the barrage of bulk-mail, violent advertising, and sinister programming—the Internet is not that bad. □



## MULTIMEDIA on the PC!

What is Multimedia? What can it do for you? It can do lots of nice things! This 184-page book helps you create your own multimedia presentation. Multimedia applications by people like you can revolutionize educational and business applications as well bring more FUN, FUN, FUN into your leisure computer activities.

Mail coupon to:

**Electronics Technology Today, Inc.**  
P.O. Box 240  
Massapequa Park, NY 11762-0240

Please send me my copy of *Multimedia on the PC* (PCP120). I enclose a check or money order for \$18.45 to cover the book's cost and shipping-and-handling expenses. NY state residents must add local sales tax.

Name \_\_\_\_\_  
Address \_\_\_\_\_  
City \_\_\_\_\_ State \_\_\_\_\_ ZIP \_\_\_\_\_

All orders must be paid in U.S. funds only. Sorry, no orders accepted outside of USA and Canada. Please allow 6-8 weeks for delivery.

MA02

## VCR Cross Reference

**NOW Find the right Part for your VCR**

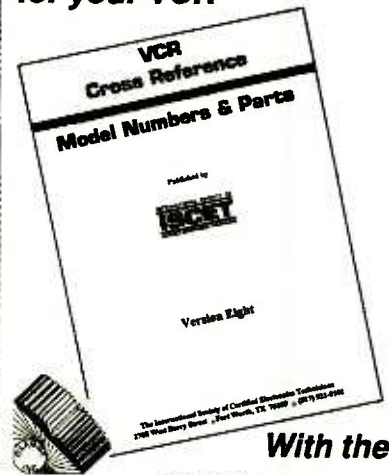

With the  
**ISCET VCR**

## CROSS REFERENCE

This 172-page reference contains both model and part-number cross-references updated as of Feb, 1997.

VCR's are made in a few factories from which hundreds of different brand names and model numbers identify cosmetically-changed identical and near-identical manufactured units. Interchangeable parts are very common. An exact replacement part may be available only a few minutes away from you even though the manufacturer supplier is out-of-stock. You may be able to cannibalize scrap units at no cost!

The ISCET VCR Cross Reference is pre-punched for standard loose-leaf binding. . . \$29.95 includes shipping in the United States for each Reference.

**Clagg Inc.**  
**VCR CROSS REFERENCE OFFER**  
P.O. BOX 12162  
HAUPPAUGE, NY 11778

Name \_\_\_\_\_

Business \_\_\_\_\_

Address \_\_\_\_\_

City \_\_\_\_\_

State \_\_\_\_\_ Zip \_\_\_\_\_

Phone \_\_\_\_\_

Enclose \$29.95 for the Eighth Edition of the ISCET VCR Cross Reference including shipping for each Reference in the United States. All other countries add \$5.00 (surface mail).

The total amount of my order is \$ \_\_\_\_\_

Check enclosed—do not send cash.

or please charge my credit card.

Visa  MasterCard Exp. Date \_\_\_\_/\_\_\_\_/\_\_\_\_

Card No. \_\_\_\_\_

Signature \_\_\_\_\_

New York State residents must add applicable local sales tax to total. US funds only. Use US bank check or International Money Order. CB02



## MOTHERBOARD TRANSPLANT

**B**ack in the early 70s, there was a TV series called *The Six Million Dollar Man*. It was based on a 60's novel by Martin Caiden called *Cyborg* and detailed the exploits of Steve Austin, an astronaut supposedly the last person to walk on the moon. Gravely injured in a test of a lifting body (this was years before the Space Shuttle was actually in service), Austin has his damaged limbs replaced with bionic ones.

The Steve Austin in the novel wasn't quite the superman that Lee Majors played in the TV series. On the TV series, whenever the Bionic Man (and later the Bionic Woman and even Bionic German Shepherd) needed some additional features, they were simply wheeled into the operating room, and Dr. Rudy Wells "upgraded" them.

It's now about 30 years later, and while we don't have bionic people, we do have PCs. And we can, as the introduction to the TV series intoned, make them "Faster, more powerful..."

### KNOWING WHEN TO SAY WHEN

Past columns and feature articles in **Poptronics** have detailed various upgrades that greatly extend the life of a typical PC. We've looked at new sound and video cards, DVD and CD-RW drives, and even processor upgrades. At some point, however, you come to a roadblock when the features and capabilities of your PC's motherboard have reached their limits. For example, one of the earlier upgrades discussed last year was adding a 500-MHz Pentium III to an NEC Dimension PC that originally came with a 333-MHz Pentium II. The Intel motherboard that was installed in the NEC PC supported the upgrade, but just barely. Any faster CPU simply would not

work. Nor did the original motherboard provide a fast 133-MHz front-side bus. At the time it was made, 66-MHz was the standard speed for the FSB, and 100-MHz was only for performance PCs.

It becomes uneconomical to continue to upgrade an existing PC—it simply makes more sense to relegate the old PC to a task where performance and features are no longer relevant. Where this point is, however, depends a lot on how up-to-date you keep the other components in your PC. In the year that's passed since we bumped the NEC up to a 500-MHz Pentium III, we've added PC133 memory, a faster and larger hard disk, better video card, and a new, fast CD-RW drive. All of these components are still state-of-the-art and very serviceable. It's just the motherboard that's a bit outdated.

The solution, at least in this case, is simple—replace the motherboard. As long as we are replacing the motherboard, we'll swap CPUs as well.

### DECIDING ON A REPLACEMENT

The economics of this upgrade are actually quite attractive. The original NEC Dimension makes a good base for this particular upgrade. The case is a mid-tower, with plenty of room and a slide-off side panel design that's found on many of the latest PCs. Even the power supply, 235 watts, is sufficient for what we need, though there are numerous third-party suppliers of ATX power supplies if we wanted one with a heftier rating.

We actually obtained two different motherboards to try for this upgrade, an Intel D815EEA and a Soyo SY-7VCA-E. Each provides a slightly different feature set, though they both are in the same \$130–\$150 price range. For our upgrade, we added a 1-GHz



Most motherboards, such as this Intel, come with accessories, including IDE cables and the proper drivers.

Intel Pentium III CPU. At the time this column is being written, a boxed CPU costs about \$280. If this is a bit rich for your blood, you can perform the motherboard upgrade and go for a less expensive processor. An 850-MHz Pentium III that offers the same FC-PGA (flip chip-pin grid array) Socket 370 mounting is about \$100 cheaper than the 1-GHz model. If the motherboard really breaks the bank, consider adding a VIA Cyrix III CPU. It doesn't provide anywhere near the performance of a P3, but at \$70 for the 700-MHz version, it's an affordable way to fill the Socket 370 until you can afford better. Priced in the middle of these two types of CPUs are various iterations of Intel's Celeron processor, which can also be used in the two motherboards detailed here.

Intel and VIA are not the only alternatives, though these two processors do use the same type of socket—a Socket 370. Various processors from AMD are also available. The AMD Athlon is the higher end CPU from this

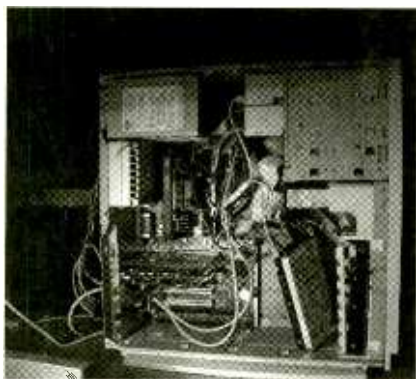

Here's the inside of the NEC before we started. Notice the Slot 1 CPU and the maze of cables that must all be carefully labeled.

vendor, while the Duron competes with Intel's Celeron processor. The sockets for AMD CPUs are different than those for Intel and VIA processors, so make sure that you choose a motherboard that's compatible with the CPU line that you intend to stay with.

You also need to choose a motherboard that will fit the cutouts at the rear of the case. Some cases come with a removable panel, and the Intel motherboard was supplied with a replacement with the cutouts in the proper placement. If your case does not provide this feature, and you can't find a motherboard with the proper port placements, you will either have to make your own cutouts with a small hacksaw or rotary cutter or deep six this particular project.

## TREAD LIGHTLY

One thing to keep in mind as you approach an upgrade like this is that most of the electronic components inside your PC are very sensitive to static electricity. That means that you should pick your work area carefully (no rungs if at all possible), wear non-synthetic clothes, and make sure to use a grounding strap on your wrist. Also, choose your working surface with care. It should be large enough to comfortably accommodate the PC that you're working on with room left over for components.

Before you start, take a nice-sized piece of cardboard, perhaps from an old shipping box, and cover it with aluminum foil. If you can, attach a ground wire to this and place it on the table that you'll be working on. You'll use this as a resting place for the components that you remove from the old motherboard while you're waiting to transfer them. The aluminum foil will

keep static charges from damaging the boards and chips.

Before doing anything, unplug all cables and power cords from the PC. Make sure that you have some tape that you can write on to label internal cables before you disconnect them. A digital camera—to take photos of where cables are attached—is also a great idea if you are unfamiliar with how things are connected.

## OUT WITH THE OLD...

The most difficult part of a motherboard upgrade is not replacing the boards. That's actually pretty straightforward. The real work is in the details. There are a multitude of cables attached to the motherboard. Most of these (such as the power connectors and cables to the disk drives) are pretty easy to keep track of. The ones that you must be sure to label before removing include: the cables to the internal speaker, reset button, hard disk activity lamp, and any other cable that you aren't certain of its function. Use a piece of masking tape and a permanent marker.

Once you've labeled all of the cables, carefully remove the RAM chips and set them aside on the foil-covered cardboard. If these chips aren't rated for the bus speed you'll be running on the new motherboard, you'll probably have to replace them. Next, remove the peripheral cards and place these on the foil-covered cardboard. Disconnect the cables and then the power supply connector.

At this point, locate all of the places where the motherboard is screwed to the case and carefully unscrew the fasteners, placing them in a container for safekeeping. The motherboard may also be held in place by plastic spacers that either pop off the case and motherboard or move in slots provided in the case. Carefully remove the old motherboard and set it aside.

## IN WITH THE NEW

Installing the new motherboard is pretty much the reverse of the process that you just performed. The one difference is that the mounting holes on the new motherboard may not be exactly in the same places as those on the old board. All new motherboards are supplied with new hardware, so carefully examine the hardware supplied, select the appropriate spacers

## SOURCE INFORMATION

**Intel Corp.**  
408-765-8080  
<http://developer.intel.com>

**Soyo**  
510-226-7696  
[www.soyousa.com](http://www.soyousa.com)

and screws, and carefully install the new motherboard.

When the motherboard is secured, install the RAM chips and new CPU first, then the other cables, and finally the peripheral cards and power connector. Power up, and you should be able to set the BIOS settings on the new motherboard.

## MAKING THE CHOICE

There are plenty of motherboard manufacturers around. While we used an Intel and Soyo motherboard, Abit, ASUS, Gigabyte, MSI, and FIC are among the other vendors that also offer motherboards.

Exactly which one is your best choice depends on what you want and need. The Intel D815EEA provides five PCI slots and will let you use RAM chips up to a maximum of 512 MB of total memory in its three DIMM sockets (one 256-MB DIMM and two 128-MB DIMMs.) It has onboard audio and a 4X AGP slot for a video card, along with a built-in 10/100 BaseT Ethernet adapter.

The Soyo SY-7VCA-E also has five PCI slots, but has an ISA slot for older-style peripheral cards, as well. The Soyo lacks the Intel's on-board audio and Ethernet capability, but its three DIMM sockets can each accommodate a 512-MB DIMM module, giving the Soyo an amazing 1.5-GB capacity. Both motherboards offer the latest ATA/100 IDE controller, so you can use the very latest and fastest hard disk drives.

Before you run out to buy a new motherboard, one final word of caution. Not all PC cases have the same holes on the rear panel. Most cases that use a particular style of motherboard (AT, ATX, Micro-ATX, NTX) have the cutouts in the proper place. However, make sure that you match the replacement motherboard form-factor with the one that's being upgraded. Various motherboard vendors maintain a wealth of information on their Web sites, so check those first.

# VIDEO VIEWERS

J. RONALD EYTON

**P**rojects involving video imaging are now relatively easy to undertake because of the availability of low-cost CCD video modules that capture scenes in either black-and-white or color. The audio-visual (A/V) outputs from these modules can be directly connected to the A/V inputs of portable television receivers or to LCD display modules that lately have become much more affordable. Most projects involve only simple connections of the video camera to the TV or LCD display and then adding a power supply.

The two projects described in this article involve readily available components from many of the dealers advertising in this magazine; although configurations and power requirements may vary, the connections are essentially the same. The first project outlines the steps needed to assemble an *Infrared Video Viewer* that allows photographers to preview a black-and-white infrared image of the real world before capturing the scene on infrared black-and-white film. The second project involves the construction of a *Video Stereogram Viewing System* that acquires and displays video images in 3D and allows for experimentation with them.

**Infrared Video Viewer.** About 44% of the radiation emitted from the sun and arriving at the surface of the earth is in the visible part of the spectrum and is comprised of wavelengths of light from  $.4 \mu\text{m}$  through  $.7 \mu\text{m}$  (see Fig. 1). About 37% of the emitted solar radiation entering our atmosphere and also arriving at the earth's surface is the invisible infrared radiation slightly longer in wavelength than red visible radiation (beyond  $.7 \mu\text{m}$ ), but considerably shorter in wavelength than the emitted thermal infrared radiation normally associated with the varying earth's surface temperatures in wavelengths roughly ranging from  $9 \mu\text{m}$  through  $13 \mu\text{m}$ .

Photographic film is sensitive to the very short wavelengths of incoming solar infrared radiation in the  $.7\text{-}\mu\text{m}$  through  $.9\text{-}\mu\text{m}$  range. These wavelengths of radia-

tion are reflected from earth's surface features in a unique manner. Healthy growing deciduous (leafy) vegetation, for example, reflects large amounts of solar infrared radiation. In photographic prints made from black-and-white infrared film, this leafy vegetation will appear light toned (almost white). Water features do the opposite, appearing jet-black because the infrared radiation is quickly absorbed by rivers, lakes, wet soil, etc.

I built the Infrared Video Viewer to demonstrate the environmental interaction of solar infrared radiation to students taking a first course in the principles of remote sensing, a subject that involves the interpretation of aerial photographs and satellite images. An infrared LED spotlight was also added to the system in order to demonstrate the process of infrared viewing in a darkened classroom.

**Construction.** The viewer (see Fig. 2) consists of a black-and-white video camera module that is infrared sensitive, with an infrared transmission filter attached to the front of the camera lens, that is connected to an LCD display (see Infrared Video Viewer Parts List); these components plus a power supply were then placed in an appropriate housing. A fixed-focus pinhole-lens video module was used to avoid having to continually focus the camera. The infrared-sensitive camera was mounted on a 3- x 2- x 1-inch RadioShack project box. The entire assembly was then attached to a 7- x 5- x 3-inch RadioShack project box that was used to house the LCD video-viewing module.

Wiring simply involved connecting the white wire from the camera to the white wire of the LCD display and the black wire from the camera to the red wire of the LCD display.

Both the camera and the LCD display were wired to a 12-volt SPST switch-controlled receptacle mounted on the bottom of the project box. I plugged in an automobile cigarette lighter adapter cord, which I either connected to my car battery (via the cigarette lighter socket) or to a smaller 12-volt sealed lead-acid battery that I placed in a small canvas carry-bag.

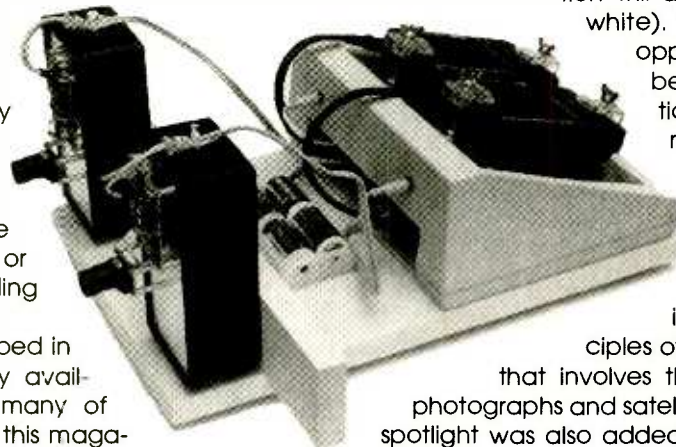

*See how the world around you  
looks in black-and-white infrared or color  
3D with these two easy-to-build video viewers.*

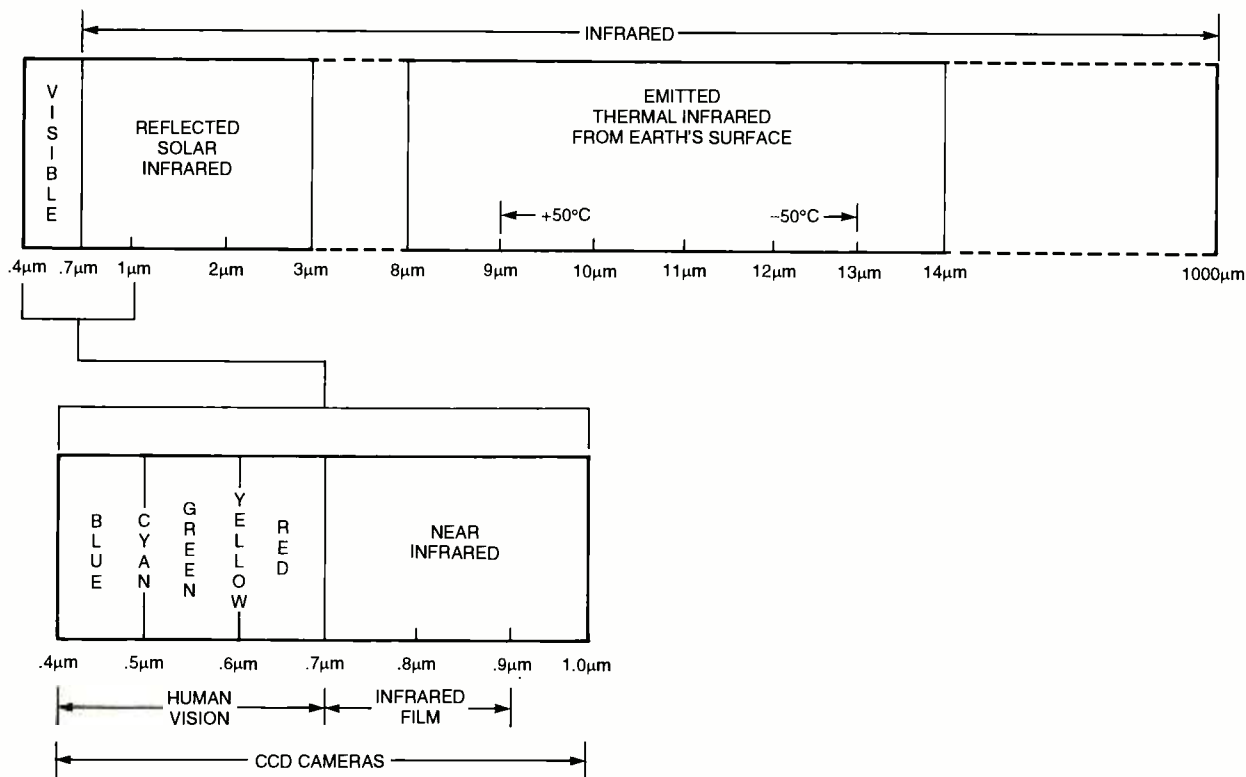

Fig. 1. The above chart illustrates the wavelengths of infrared light. Notice how CCD-cameras are sensitive to both visible and partial infrared sources.

The handles for holding the viewer were plastic drawer-pulls, obtained from a hardware store, which I attached to the sides of the project box. The hardware store also provided the plastic plumbing pipe (see Infrared Video Viewer Parts List) that made up the viewing baffle shown in the picture and diagram. The "plumbing" is necessary to shield the LCD display from direct sunlight when using the viewer outside.

The infrared components are the filter placed in front of the camera lens and the IR-emitting LEDs attached in a cluster to the top of the camera. There are two types of IR filters that can be obtained from the Edmund Scientific Corporation and used in front of the camera—a glass (more expensive) filter and a plastic (less expensive) filter.

Both filters work well—I cannot see any difference in the image rendition even though the filters differ somewhat in how they transmit IR radiation. The glass filter, over time, should probably withstand cleaning and abrasion better than the plastic filter. I found a washer that could be press-fit to the CCD camera lens and

cemented the filter to the washer with a few drops of superglue.

The IR LED spotlight was constructed from a kit (see Infrared Video Viewer Parts List) and attached to the top of the camera system, using half of a plastic drawer-pull as the mount. The LED spotlight was wired to the 12-volt power receptacle through a separate SPST switch. A 12-volt LED was added to indicate the on and off state of the spotlight (you can't tell if it is on or off by looking at it!).

I use the IR viewer and LED spotlight in a completely darkened classroom to demonstrate how the system works and I then take students and viewer outside to let them see how the world appears in infrared. The viewer should also be of use to photographers who might want to preview a scene before capturing it on IR black-and-white film, as well as for individuals who are interested in monitoring animals at night using a more intense source of infrared radiation such as an IR filtered sealed-beam flashlight.

An interesting experiment demonstrates that hot objects such as a soldering iron or a stove-top elec-

tric element will emit not only heat radiation, but near-infrared radiation, as well. As these objects heat up, they emit shorter and shorter wavelengths going from around 9 μm–13 μm, down to the near-infrared at around 1 μm and finally (at least in the case of the stove) will emit visible radiation as the stove-top element becomes red hot—it now also emits .6 μm–.7 μm visible radiation. A soldering iron or stove-top element (set at medium heat before it glows red) will be visible in the video viewer as a near-infrared emitter and will appear as a bright or white-toned image.

**Video Stereograms.** Stereograms are usually constructed from two photographs placed side by side that provide a left-perspective view and a right-perspective view to our binocular vision apparatus—a pair of eyes. Specialized stereo cameras using two lenses spaced the same distance apart as our eyes (normally about 2½ to 3 inches) produce the two film negatives from which the stereogram prints are made. Using two video modules to capture a left- and right-

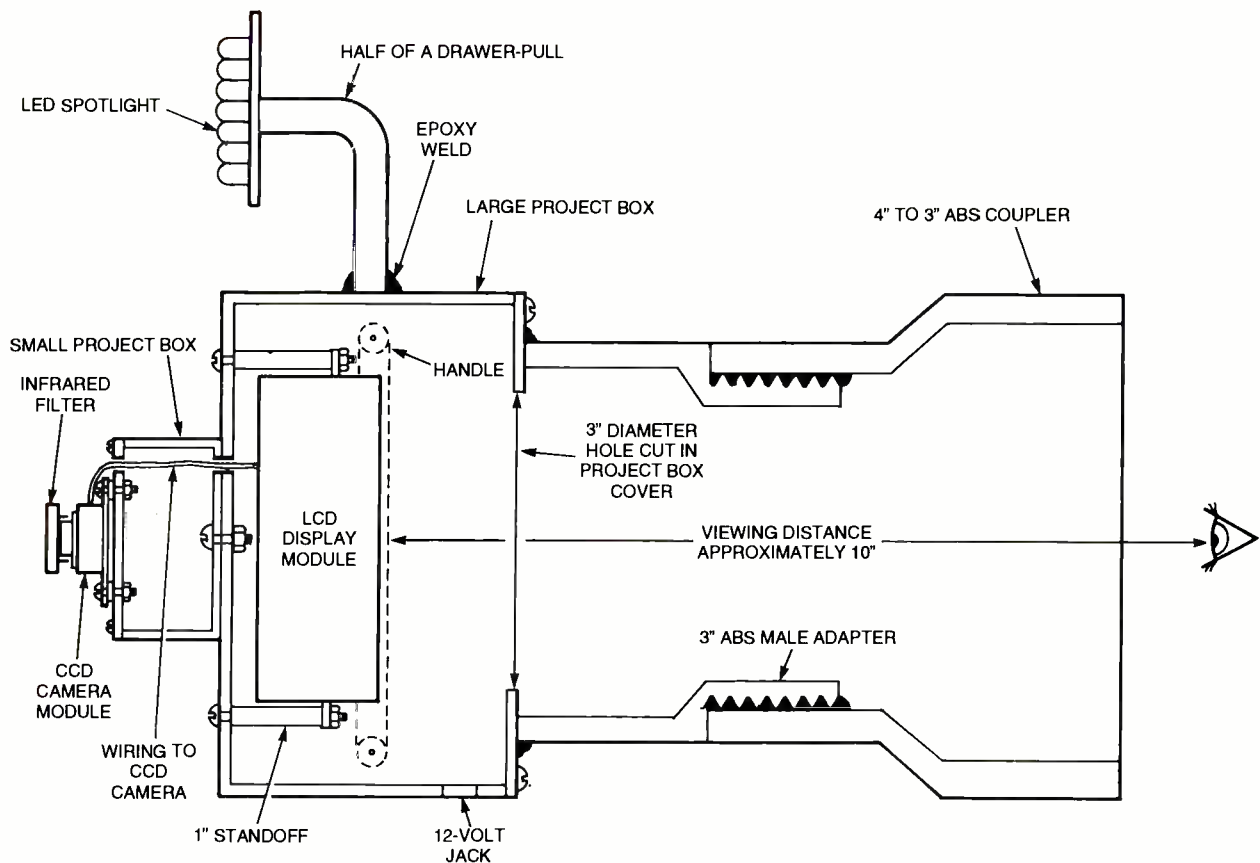

Fig. 2. The Infrared Video Viewer depicted above, although of simple design, can yield remarkable effects. An LED-array is used for illumination and an inexpensive CCD-camera is used for image capture.

perspective view and then displaying these views on two portable LCD televisions placed side-by-side can duplicate this process.

Because the LCD TVs are a bit larger than the left and right images of a normal photographic stereogram, a set of viewing lenses that incorporate wedge prisms is needed. Inexpensive plastic lens-prism stereoscope viewers can be obtained from Cygnus Graphics (see Video Stereogram Parts List) to facilitate the 3-D viewing process. With all of these parts, a video stereo image acquisition and display system can easily be constructed (see Fig. 3).

What is the value of a video system over a photographic system? The principal advantage is the flexibility for experimentation with different stereo configurations such as close-up stereo (hypostereo) viewing, normal stereo viewing, and distance stereo (hyperstereo) viewing. In addition to demonstrating the stereo viewing process in "real-time," this setup could also be used

for the development of a helmet video stereo display—part of a roving video stereo image capture system. This application is discussed briefly at the end of this article.

**Building A Stereogram.** The Video Stereogram Viewing System was constructed by fastening two RadioShack portable LCD TVs to a RadioShack control console cabinet (8 x 10 x 4 inches), using common plastic mirror wall-mounts or fasteners and wing nuts. The mirror fasteners were used so that the TVs can be easily loosened and moved to access the on/off switch, plug in the appropriate A/V cables, adjust the brightness and contrast, and replace the three AA batteries needed to run each TV set.

The control console cabinet was mounted on a 12-inch x 16-inch x 3/4-inch pine board, along with the four C-cell battery holder that is used to supply the power to the video cameras. A 2-inch x 16-inch x 3/4-inch strip of pine was glued to the main board and was used to



Here is the completed Infrared Video Viewer. Note the LED-array and the lens of the CCD-camera.

attach the video cameras. Two project boxes (6 x 3 x 2 inches) were used to mount the color video modules on the outside of the box. The video modules were mounted on the left and right side of the project boxes so that the lenses could be as close together as possible when the two boxes were placed side by side.

A bolt was used to attach the project boxes (with video camera modules) to the pine strip that was glued to the main board. Standard cables were used to connect the video modules to the A/V inputs on

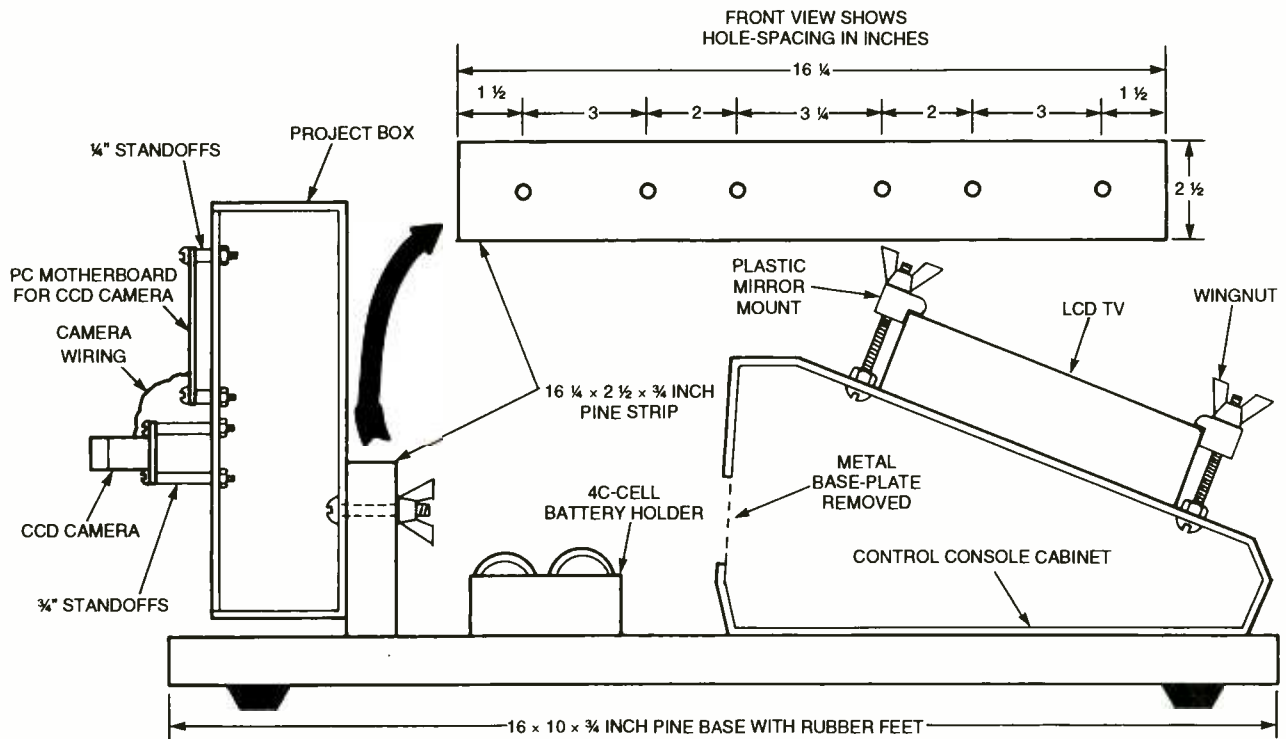

Fig. 3. This Stereogram takes advantage of binocular vision effects in order to produce an apparent three-dimensional image. Two LCD screens provide both a left- and right-perspective image.

the TVs. The extra lengths of cable were "stuffed" into the empty cavity of the control console cabinet that was used to mount the TVs.

**Using Lenses.** The lenses in the cameras I used are capable of focusing objects as close as 1/2 inch. When the mounted video modules are placed side-by-side (lenses about two inches apart), objects placed in front of the two lenses at a distance of several inches can be sharply focused. Either of the two stereogram viewers indicated in the parts list can be hand held and used to view the left and right images displayed on the two TVs as a video stereogram. Viewer #1 has about a 10-inch focal-length lens and the strongest prism effect. It is probably the easiest viewer for beginners to use.

Try using the viewer with or without eye glasses (if you wear them) at about a 10-inch distance from the TV images. Viewer #2 has about a 7-inch focal-length and not quite as strong a prism effect as the #1 viewer. However, it does allow for a closer look (7 inches from your eyes to the TV images) and hence produces a slightly magnified image. The stronger

prism effect of Viewer #1 makes it easier for individuals to merge the two separate images contained in a stereogram when the distance from the center of the left image to the center of the right image is greater than the normal separation of your two eyes.

The plastic viewing lens systems (see photo) are inexpensive, and I recommend that you try both. It might also be possible to mount either plastic lens viewer permanently above the two TVs using some sort of side supports connected to the project box. This, however, would make it awkward to turn on or adjust the TVs. Viewing dis-

tances with the plastic lens viewers differ slightly between individuals making the fixed distance resulting from mounting the viewer impractical.

**Visual Gymnastics.** Free fusion eliminates the need to use either of the plastic lens viewers and can be accomplished by forcing your left eye to look at the left TV image and, at the same time, forcing your right eye to look at the right TV image. The two images will register, and you will see a 3-D scene without the use of viewing aids. This effect occurs when your eyes are made to diverge or swivel apart. It occurs when you look at far objects, as opposed to looking at near objects, which causes your eyes to swivel in or converge.

One method for achieving free fusion is to focus on a faraway object such as a clock on the opposite side of a room and then quickly look down at the stereogram (the two TV images in our case) and refocus on the images. The argument is that your eyes will still be diverged for a far look and when you refocus on the two TV images in the video stereogram your left eye will still be directed

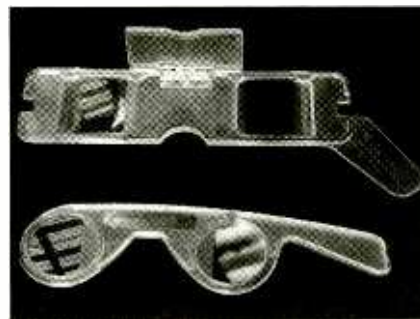

Here are two examples of lenses used for three-dimensional viewing. The added-dimension prism lenses (top) and the Aotec viewer (bottom) are available from Cygnus Graphics for under \$5.00.

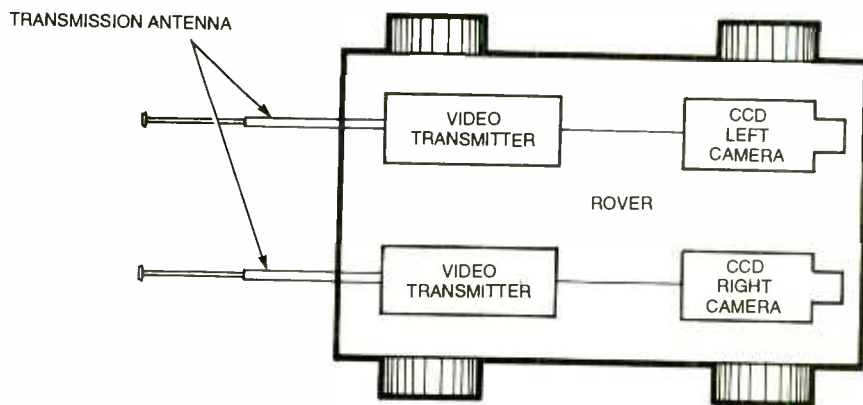
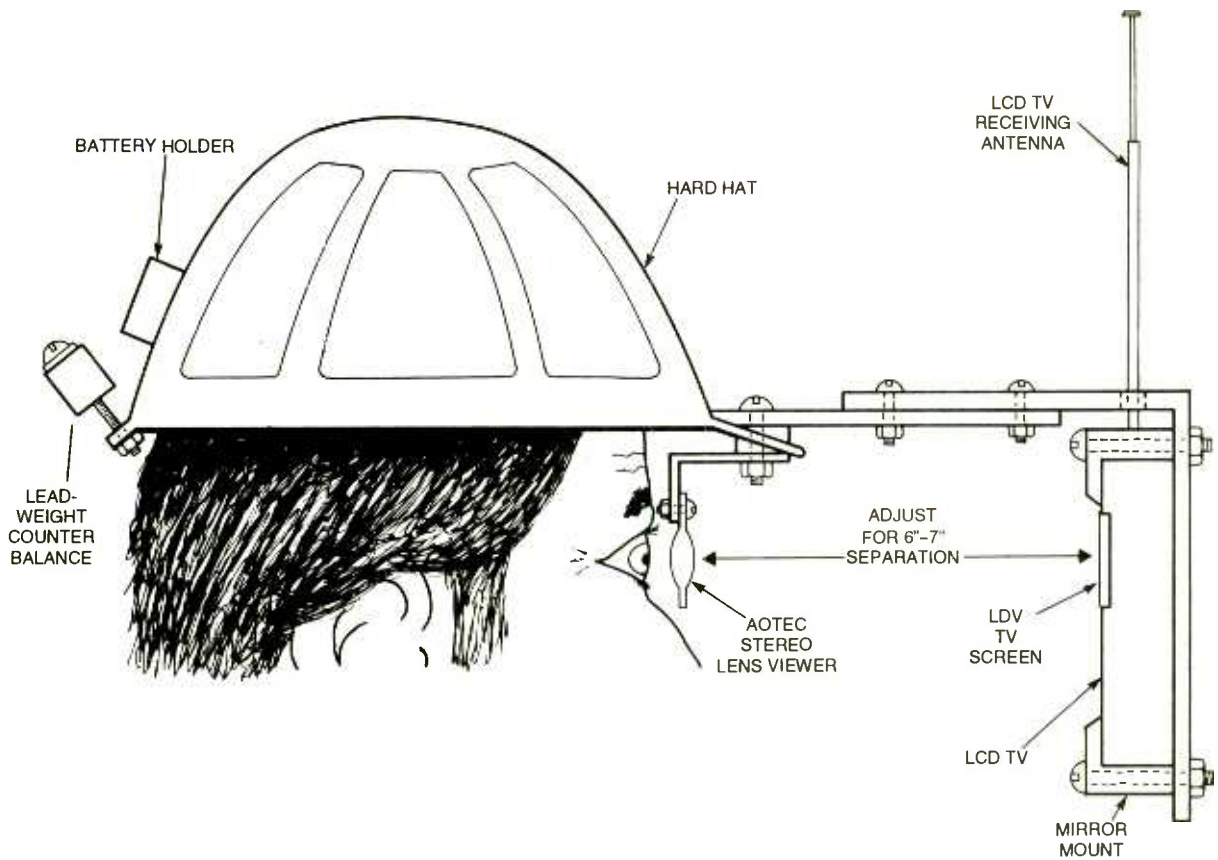

Fig. 4. A good invention has practical applications. Depicted above is a mobile surveillance unit. The observer watches from a helmet-mounted viewer, as a robotic-rover equipped with 3-D imaging sensors scans its environment.

towards the left and view only the left TV (image), and the right eye will still be directed towards the right and view only the right TV (image). Another possibility for free fusion is to view the two TV images by crossing your eyes.

Some individuals can perform this task, involving extreme convergence, much more easily than trying to force a divergent view. If you want to try cross-eyed free fusion,

you will have to switch the positions of the two TV images. The easiest way to do this is to interchange the cables so that the left camera is hooked up to the right TV display and the right camera is hooked up to the left TV display.

The stereo depth effect is enhanced with increasing separation of the camera modules. Holes with different spacings in the mounting board for the two cameras allows

for placement of the video modules so that the lenses can be set 2 inches apart (from center of one lens to the center of the other lens), 6 inches apart, and 16 inches apart. At 2 inches apart and using close focusing (around 4 inches), small objects can be viewed in stereo. A spacing of 6 inches provides for a slightly exaggerated depth while viewing objects at dis-

(Continued on page 45)

# CD ROM based resources for learning and designing



The internationally renowned series of CD ROMs from Matrix Multimedia has been designed to both improve your circuit design skills and to also provide you with sets of tools to actually help you design the circuits themselves.



ONLY  
**\$50**  
student price

**Electronic Circuits and Components** provides an introduction to the principles and application of the most common types of electronic components and how they are used to form complete circuits. Sections on the disc include: fundamental electronic theory, active components, passive components, analogue circuits and digital circuits.

**The Parts Gallery** has been designed to overcome the problem of component and symbol recognition. The CD will help students to recognize common electronic components and their corresponding symbols in circuit diagrams. Quizzes are included.

**Digital Electronics** details the principles and practice of digital electronics, including logic gates, combinational and sequential logic circuits, clocks, counters, shift registers, and displays. The CD ROM also provides an introduction to microprocessor based systems.

**Analog Electronics** is a complete learning resource for this most difficult subject. The CD ROM includes the usual wealth of virtual laboratories as well as an electronic circuit simulator with over 50 pre-designed analog circuits which gives you the ultimate learning tool. The CD provides comprehensive coverage of analog fundamentals, transistor circuit design, op-amps, filters, oscillators, and other analog systems.

**Electronic Projects** is just that: a series of ten projects for students to build with all support information. The CD is designed to provide a set of projects which will complement students' work on the other 3 CDs in the Electronics Education Series. Each project on the CD is supplied with schematic diagrams, circuit and PCB layout files, component lists and comprehensive circuit explanations.

**PICtutor and C for PICmicro<sup>®</sup> microcontrollers** both contain complete sets of tutorials for programming the PICmicro series of microcontrollers in assembly language and C respectively. Both CD ROMs contain programs that allow you to convert your code into hex and then download it (via printer port) into a PIC16F84. The accompanying development board provides an unrivaled platform for learning about PIC microcontrollers and for further development work.

**Digital Works** is a highly interactive scalable digital logic simulator designed to allow electronics and computer science students to build complex digital logic circuits incorporating circuit macros, 4000 and 74 series logic.

**CADPACK** includes software for schematic capture, circuit simulation, and PCB design and is capable of producing industrial quality schematics and circuit board layouts. CADPACK includes unique circuit design and animation/simulation that will help your students understand the basic operation of many circuits.

**Analog Filters** is a complete course in filter design and synthesis and contains expert systems to assist in designing active and passive filters.

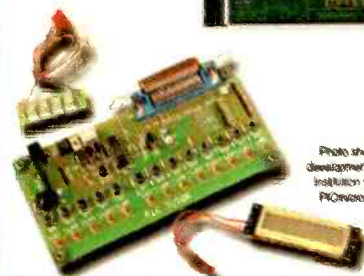

Photo shows PICmicro development kit supplied with institution versions of C for PICmicro and PICtutor

**Shareware/demo CD ROM with more than 20 programs \$4.99 refundable with any purchase.**

## Order Form:

Please circle the products you would like to buy on the table below, calculate the total cost, fill in the rest of the order form and send it to us. NY residents add sales tax. Please allow 6 weeks for delivery.

	Student	Institution
Electronic Ccts. & Comps.	\$50	\$99
Digital Electronics	\$50	\$99
Analog Electronics	\$50	\$99
Electronic Projects	\$75	\$159
PICtutor	\$179	\$350
C for PICmicro	\$179	\$350
Digital Works	\$50	\$99
CADPACK	\$75	\$159
Analog Filters	\$75	\$159
Postage - USA	\$5	\$5
Postage - Canada	\$5	\$5

Name: \_\_\_\_\_

Address: \_\_\_\_\_

Zip: \_\_\_\_\_ Phone: \_\_\_\_\_

Card Type: \_\_\_\_\_

Mastercard, Visa, or Discover only

Card number:

I have enclosed my check for \$: \_\_\_\_\_

Signature \_\_\_\_\_

Please charge my credit card for \$: \_\_\_\_\_

Phone your order to us on:

631-592-6721

or send your order to:

CLAGGK Inc.

PO Box 12162

Hauppauge, NY 11788

Expire date: \_\_\_\_\_

CLO2

Order online NOW from: [www.poptronics.com](http://www.poptronics.com)



# The Tremulous Bear

STEVE DANIELS

**M**odulation effects—like tremolos and vibratos—are favorites for adding depth and soul to the sound of an electric guitar. However, not all amplifiers have tremolo, and the built-in effects are sometimes not as flexible as you might like. Here's a tremolo pedal that's guaranteed to warm your heart—and your playing. The *Tremulous Bear* can do it all, from slow, throbbing pulsation to machine-gun-like repeat percussion. You can set up lots of weird modulations, and you can easily hack the circuit to drive other effects. If your amp already has tremolo, you can create interesting sounds by using the built-in effect and the Tremulous Bear in series, setting them to different speeds and intensities.

the use of either. "I knew that the 555 generates square waves," you say, "but where do the triangle waves come from?" To understand this, you have to look at how the 555 works.

Figure 1 shows the internal components of the chip

inside the dotted lines, with the external connections and components that make it run as an oscillator. Op-amps U1 and U2 are connected as comparators; the chip's internal resistors bias U2 so that its output will change states if the voltage at the inverting input is greater than  $\frac{2}{3}$  of  $V_+$ . As you can see, this will happen when external capacitor C charges to that level through resistors RA and RB. When U2's output goes low, flip-flop FF toggles and turns



**What Is Tremolo And How Is It Produced?** Tremolo is amplitude modulation—continuous variation of the volume—of an audio signal. Most circuits for creating it use a low-frequency oscillator (LFO) with a range of about 1 to 12 Hz, and the LFO output is made to control the level of the guitar signal. In some circuits, the LFO varies the bias of an amplifier stage through which the guitar signal passes. Other circuits use the LFO to drive a lamp or LED. The pulsing light shines on a photoresistor, and the component's varying resistance controls the amplifier stage. You get different sound qualities depending on the shape of the signal from the LFO and the devices and circuit used in the modulating amplifier.

The heart of the Tremulous Bear is a somewhat unusual setup of the popular 555-timer. The CMOS version is used here for its low current drain. I took advantage of the fact that the 555 generates both square and triangle waves and added switching that allows

on transistor Q. The capacitor now discharges to ground through RB and the drain-source of the transistor. When the voltage on the cap is down to about  $\frac{1}{3}$  of  $V_+$ , comparator U1 changes states. The flip-flop is cleared, the discharge path is closed, and the charging cycle starts again. We get a square wave from the output of the flip-flop, and the triangle wave at pin 2

## 'Shake Up' Your Guitar Playing With This Versatile Tremolo Pedal!

results from the charging and discharging of the capacitor. What kind of interface can we use to couple that signal to another circuit? After all, any load on the capacitor will keep it from charging properly. Take a look at the Tremulous Bear circuit in Fig. 2.

**How It Works.** IC2 is wired as the LFO, and a simple toggle switch, S2, lets us choose either the square wave or the triangle wave. The selected signal is coupled to the gate of Q1, a power MOSFET, by diode D2 and the Depth control R10-R11. With S2 in triangle-wave mode, Q1 is controlled by the voltage that charges C7, but its high-input impedance doesn't load the oscillator. The

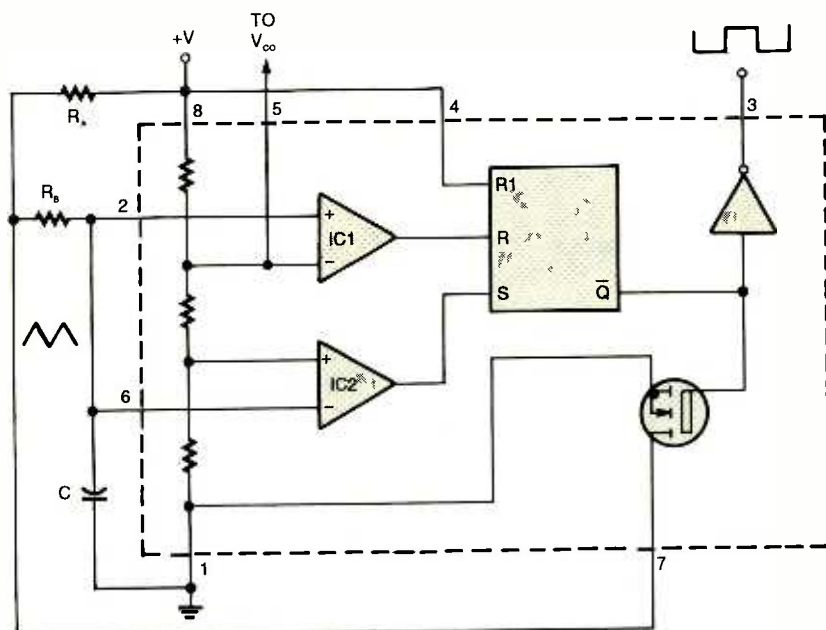

Fig. 1. This schematic shows the internal wiring and operation of the 555 IC. A square wave is obtained from the output of the internal flip-flop, and a triangle wave from the charging of the external timing capacitor.

voltage divider consisting of R12, R13, and R14 sets a bias that just barely illuminates LED1 and LED2 when the voltage of the control signal from IC2 is at minimum. As the voltage of the control signal rises and falls, so does the bias on the gate of Q1 and therefore the brightness of the LEDs. LED1 gives a visual indication that the effect is operating, while LED2 is a high-brightness type that excites photoresistor LDR1. Blocking diode D2 prevents the voltage divider from influencing the charging and discharging of C7. A germanium device is preferred here for its lower forward voltage drop; fortunately, these are still commonly available through RadioShack.

Why use a power device for Q1 when the LEDs only draw a couple of milliamps, and why the voltage regulator? Experienced DIYers will have guessed this: By making Q1 a power device, we can drive an incandescent lamp. The natural time lag resulting from heating and cooling of the filament of a lamp produces a warmer, mellower audio output. The voltage regulator lets us choose either a low-voltage incandescent lamp or an LED without changing the circuit design.

The control signal in a built-in tremolo is usually fixed at a 50% duty cycle—on half the time and

off half the time. Modern guitarists sometimes like to set uneven duty cycles to get unusual effects. As it happens, getting an uneven duty cycle from a 555 oscillator is easy; it works this way naturally. Go back to Fig. 1 for a second. We said earlier that the timing capacitor in a 555 circuit charges through two resistances, RA + RB, but only discharges through RB. Because of this, we can't get equal charge and discharge times. This is fine, if we want an odd effect, but now how do we get that *standard* 50% duty cycle? Take a look at Fig. 2 now. Diode D1 is switched in or out

to take care of this problem. With S1 open (the "Variable" position), C7 charges and discharges through two resistances. With S1 closed (the "50%" position), C7 charges mostly through R1 + R2 because the forward resistance of the diode is much lower than the combination of R3 and R4. Capacitor C7 then discharges entirely through R3 and R4, because the diode blocks in its reverse direction. Since D1 creates separate charge and discharge paths for C7, it is easy to set R1 and R3 for equal on and off times.

The simple amplifier contained in IC1a provides constant input impedance for a guitar. The parallel resistance of LDR1 (a cadmium sulfide/selenide photoresistor) and potentiometer R22 determines the input level to IC1b. By bypassing the photoresistor, R22 acts as a "blend" control; it allows the mixing of an un-modulated signal with the modulated signal coming through LDR1. The blending does two useful things: It helps compensate for the volume loss that results when LDR1 is in its high resistance state, and it lets you set the percussive-ness of the effect. The more un-modulated signal in the mix, the *softer* the resulting sound. A convenient way to match the output level of the circuit to your taste and a low output impedance for easily driving effects chains are both provided by IC1b. Switch S3 is a DPDT alternate-action type. In the position shown in the schematic, it bypasses J1 directly to J2 and also disables the LFO by grounding it through R28. Pressing S3 switches the guitar input to C3 and connects the effect output to J2.

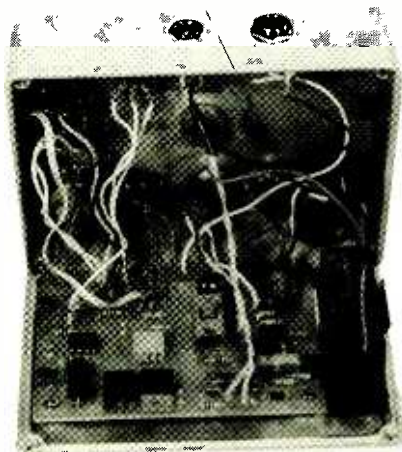

The unit is complete and ready to be closed. An internal battery fits snugly inside the project box.

**Construction—Beware Of Ticks!** Not the six-legged variety...audio ticks! While the Tremulous Bear circuit isn't very complicated, this is a design pitfall that you should know about. Looking at Fig. 3, notice that the PC board layout clearly separates the LFO from the modulator. This also makes it easy to physically separate the leads that go off-board from the modulator from those for the LFO. If you hand-wire or create a different PC board layout, I strongly suggest that you fol-

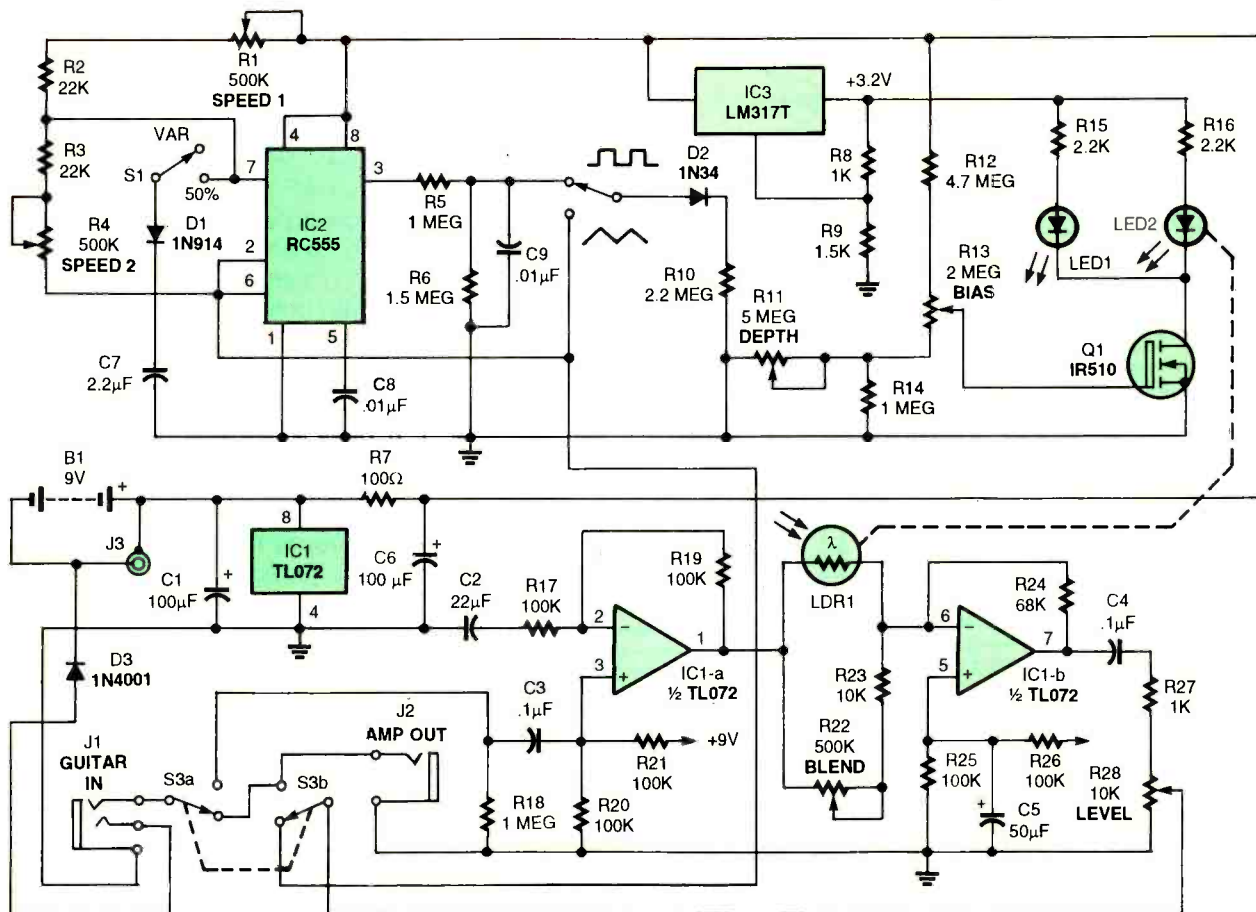

Fig. 2. The chosen waveform from oscillator IC2 varies the bias on Q1, and therefore the brightness of the LEDs. LED1 is a visual indicator, and LED2 varies the resistance of LDR1.

low these guidelines. They help keep the switching action of the 555 from radiating an unpleasant "tick" into the output, which is a common problem with tremolo circuits. If you build the Tremulous Bear as shown here, you'll find that it is tick-free.

To fit everything in the specified Hammond box, it's important to keep the profile of the board low; I used axial-lead electrolytic capacitors rather than radials for C1, C5, and C6, and mounted Q1 and IC3 flat as shown. This leaves as much headroom as possible for the parts that mount on the box. The potentiometers should be miniature types (the part numbers are given in the parts list).

If you make a PC board, you can use any standard method; toner transfer or positive photo-resist will work well. The foil pattern is shown in Fig. 4, or you can order a toner transfer from the author. Drill the holes as shown in the layout drawing. If you expect to use an on-board switch and make your own actuator for bypass switch S3 (see

the section on bypass switching below), give particular care to locating and drilling the holes for

this component. Since bad PC board traces are the cause of a lot of problems, now is a good time to

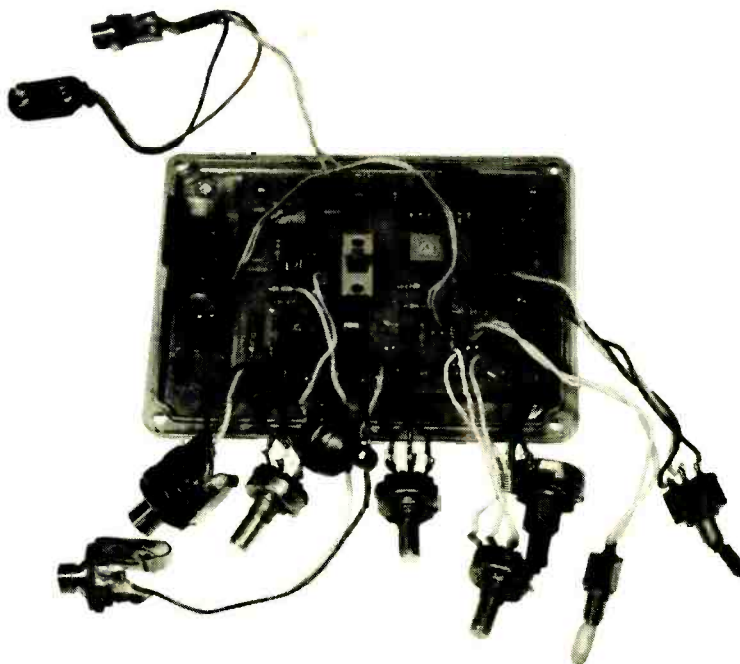

The Tremulous Bear is shown here prior to attaching the external components to the top of the case. Switch S3 is in the center of the board.

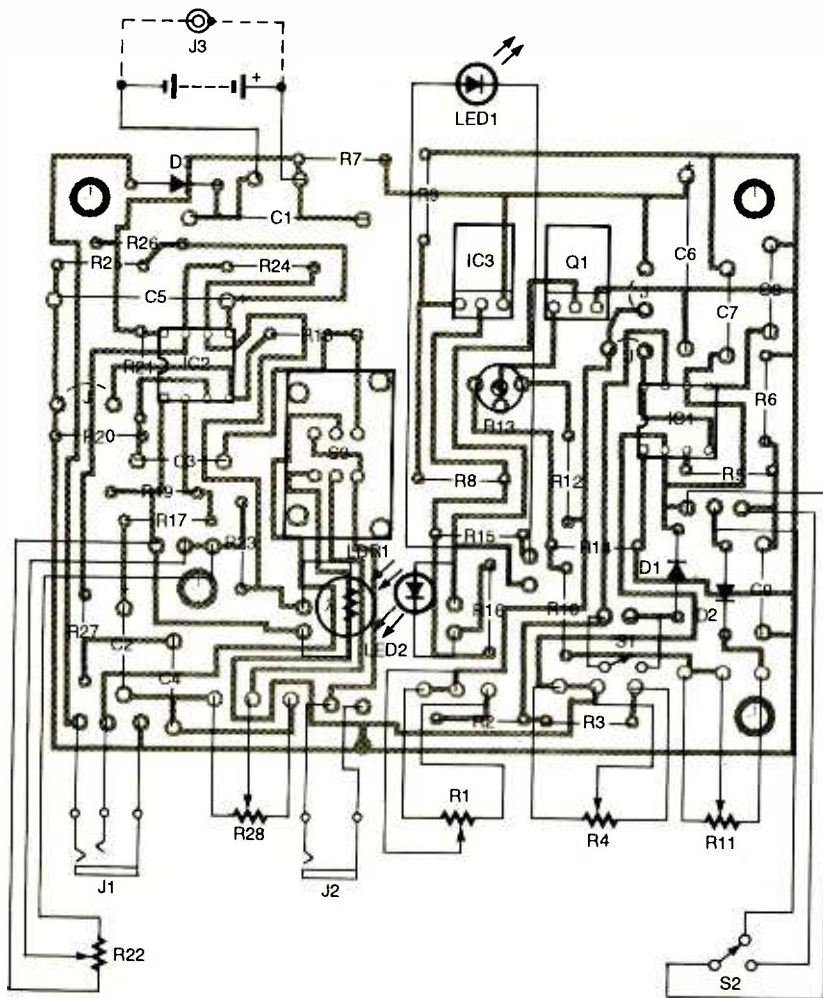

Fig. 3. This component layout keeps oscillator and modulator separate. Don't forget the three jumpers shown in dotted lines.

test every trace for continuity.

Insert the components according to the parts-placement diagram in Fig. 3, starting with the resistors and the capacitors. The jumpers shown in dotted lines are just short pieces of bare copper wire. The ICs and power MOSFET Q1 should be inserted last. You may want to read the next section before you install S3, because it explains how I handled the bypass switching and what your choices are.

**Bypass Switching.** The switch specified for S3 is usually used in instrumentation applications. It provides double-pole, double-throw switching in a push-on/push-off arrangement and is designed to mount directly on the PC board. It is actuated by a BOB (Bypass-On-Board) actuator that can be homemade from common hardware (see Fig. 5). The bushing is a hacked-up ¼-

inch phone jack, and the plunger is a solid brass rod to which a compression nut has been sweat-soldered. This approach is inexpensive, and it eliminates confusion about how to wire the switch. However, it takes some skill with hand tools to make the actuator. Also, all of your mechanical positioning has to be dead-on to make the plunger of S3 line up with the actuator shaft. I have posted a step-by-step guide to making a BOB actuator on my Web site. If you're not comfortable with rolling your own, use a standard Carling DPDT stomp switch. These are sometimes hard to find locally, but you can order one by mail from the source in the parts list.

**Seeing The Light.** Using a separate photoresistor and LED for LDR1 and LED2 rather than a pre-assembled photocoupler freed me to experi-

ment with a variety of light sources and sensors. Not just any photoresistor will work for LDR1; you need one that hits the right range of resistance and also shifts quickly between its high and low resistance states. You might find a suitable device in an assortment, but don't count on it. I have successfully used both the Clairex and Silonex types shown in the parts list, and they are readily available by mail-order. When you install the photoresistor on the board, secure it in place with a drop of quick-setting epoxy glue.

**The Depth Control.** A 10-megohm potentiometer for R11 gives the widest range of control, but 5 megohms is the highest value I've seen in current catalogs. One work-around is to use a 5-megohm potentiometer and increase R10 to 4.7 megohms. Then add an SPST "range" switch wired to short out R10. This arrangement is shown in Fig. 6. If you're really determined, you can create a 10-megohm potentiometer as I did by modifying the 4.7-megohm unit called out in the parts list. Bear in mind that not every make of control will permit this mod; if you want to try it, order the one specified. After you cut the shaft down to ⅜-inch long, remove the resistive element by prying up the tabs that hold the pot together. The element is the semi-circle of carbon composition material that has been painted on the phenolic base that also holds the contacts. Measure the resistance of the element by putting an ohmmeter across the outside terminals and then sand the carbon a few strokes—very evenly and gently and from end to end—with 220-grit paper. Repeat the process until you have the maximum resistance you need. Clean the element with a Q-tip moistened with acetone and then re-assemble the control.

At this point, you should have soldered all of the on-board components in place. Before you wire in the external components, locate and glue down the spacers on which the board sits. The spacers are ¼-inch high and tapped for 4-40 screws. To position them, place the board on the lid of the box.

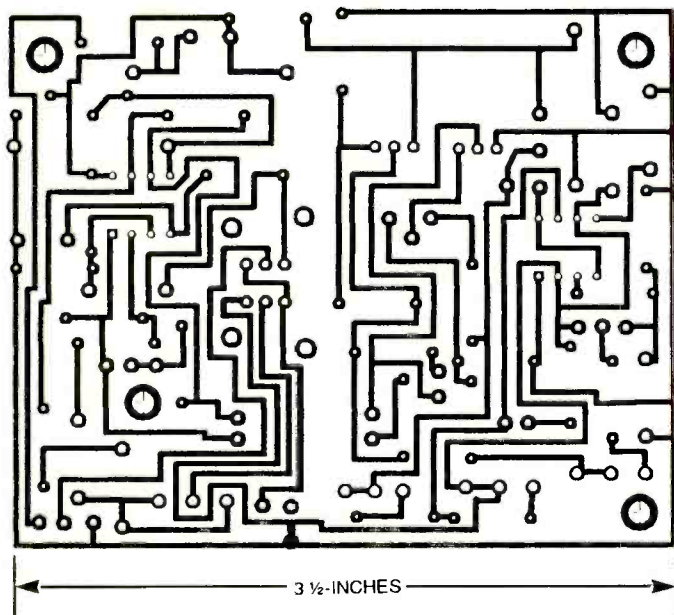

Fig. 4. You can make a PC board by photocopying this actual-size pattern. If you prefer, a toner transfer is available from the author.

Poke a felt-tip pen through each mounting hole and mark the place where each spacer will go. Sand the area of each position mark with 220-grit Carborundum paper and clean up the residue with a Q-tip soaked with acetone. Insert a 4-40 screw in each of the four mounting holes and secure it finger-tight with a threaded spacer. Clean the edges and bottom of each spacer in the same way that you cleaned the mounting areas—sand and clean up with acetone. Mix some quick-setting epoxy cement and apply a small dab to the bottom of each spacer. Carefully place the board down on the lid, centered between the channels and hold it in place until the glue sets. Remove the screws, mix some more epoxy, and add it around each spacer. Now you can also glue the battery holder in place.

Finish the board by soldering leads to it for the off-board parts. I used stranded wire for this and applied a dab of epoxy on each lead as a strain-relief. Then make the connections to the jacks, the pots, and S3 if you are using an off-board stomp switch.

**Tooling The Case.** This part is fun—once you've been through the pain of learning the ins and outs. The Hammond 1590BB is a popular model for stompboxes; I used it

"upside-down," mounting the board to the lid and using the case as a "cover." The layout shown is not cramped, because I sweated a lot of hours to make sure that all the

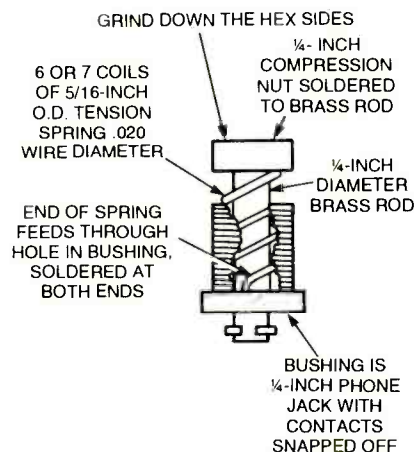

Fig. 5. This is a cut-away view of the Bypass-On-Board switch used in the author's prototype.

parts would fit. If you don't follow my layout, plan carefully what you are going to do! It is very frustrating to do all the work of making a board and find that something inside the case is in the way of something else. Drilling-templates to locate the holes for the potentiometers, jacks, and switches are essential. You can download copies from my Web site, or make your own with a drawing program if you are using a case other than the

Hammond.

Cut the template for the cover to size and fasten it down with double-sided Scotch tape. Use a scratch awl to mark the center of a hole. Drill and de-burr the holes for the pots and switches. Follow the same procedure to drill the holes for the jacks on the side walls.

To get a durable, professional-looking finish, sand the surface thoroughly with 220-grit paper. Then clean up every particle of dirt and grease with acetone. Put down two coats of spray primer and then two coats of enamel. When the paint is dry, put the pieces in a small toaster oven (you can find one for beans at any flea market) at low heat (less than 200 degrees) for about an hour. You can add decals on the resulting finish and then brush on an epoxy sealer.

**Setup And Testing.** Do this test before you fully assemble the pedal. With the cover open and the room light lowered, connect a 9-volt battery to the battery clips and your guitar and an amplifier to J1 and J2. All of the potentiometers and the bias trimpot R13 should be at about midrange to start. Press S3, and the LED should begin to flash. If you hear the effect when you play, congratulations! You can continue with setup by adjusting the bias trimpot, R13.

To set R13, set Depth control R11 to minimum. Then adjust R13 so that you can just barely see LED2 illuminated. Now set Depth control R11 about 3/4 of the way up and play your guitar a bit with the other controls at various settings. Tweak R13 to your taste if necessary. Like the controls in other sophisticated tremolos, the ones in the Tremulous Bear interact with each other; it takes some practice to learn what

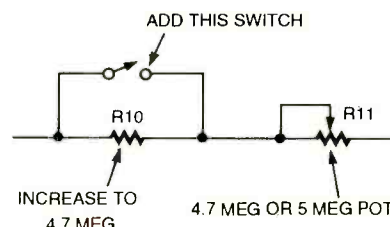

Fig. 6. The schematic above shows the addition of a SPST switch in parallel with R10.

## PARTS LIST FOR THE TREMULOUS BEAR

### SEMICONDUCTORS

- IC1—TL082 dual op-amplifier  
IC2—TLC555 or TS555 CMOS timer  
(RadioShack 900-6262)  
IC3—LM317T adjustable voltage regulator  
Q1—IRF510 power MOSFET  
D1—1N914  
D2—1N34 germanium diode (RadioShack  
276-1123)  
D3—1N4001  
LED1—Light-emitting diode, low current  
(RadioShack 276-310 or similar)  
LED2—Light-emitting diode, high-brightness  
red (RadioShack 276-307)

### RESISTORS

- (All resistors are 1/4-watt 5% units unless otherwise noted.)  
R1, R4, R22—500,000-ohm miniature,  
linear-taper potentiometer (RadioShack  
900-7900 or similar)  
R2, R3—22,000-ohm  
R5, R14, R18—1-megohm  
R6—1.5-megohm  
R7—100-ohm  
R8, R27—1000-ohm  
R9—1500-ohm  
R10—2.2- or 4.7-megohm (see text)  
R11—5- or 10-megohm linear taper  
potentiometer, see text (RadioShack  
900-5979)  
R12—4.7-megohm  
R13—2-megohm trimmer potentiometer  
(Mouser 569-72P-2M)  
R15, R16—2200-ohm  
R17, R19, R20, R21, R25, R26—  
100,000-ohm  
R23—10,000-ohm  
R24—68,000-ohm  
R28—10,000-ohm miniature, audio- or  
linear-taper potentiometer (RadioShack  
900-7897)

### CAPACITORS

- C1, C6—100- $\mu$ F, 15-WVDC, electrolytic  
C2—22- $\mu$ F, 15-WVDC, electrolytic  
C3, C4—0.1- $\mu$ F, mylar or polystyrene  
C5—50 $\mu$ F, 15-WVDC, electrolytic  
C7—2.2- $\mu$ F, 15-WVDC, electrolytic,  
preferably tantalum  
C8, C9—0.01- $\mu$ F, mylar or polystyrene

### ADDITIONAL PARTS AND MATERIALS

- LDR1—Cadmium sulfide photoresistor,  
Clairex CL705HL (Mouser 621-  
CL705HL) or Silonex NSL-5542  
B1—9-volt battery  
J1—1/4-inch, open-circuit stereo jack  
J2—1/4-inch, open-circuit mono jack  
J3—external DC-power jack (RadioShack  
274-1582 or -1583)  
S1—Single-pole, single-throw miniature  
toggle switch (RadioShack 276-634)  
S2—Single-pole, double-throw miniature  
toggle switch (RadioShack 276-635)  
S3—Double-pole, double-throw alternate-  
action switch (Carling 316-PP or E-Switch  
1XJN002UEE [Digi-Key EG-1016-ND])  
Case (Hammond 1590BB or equivalent),  
Knobs (RadioShack 274-415 or similar),  
9-volt battery connector, 9-volt battery  
clip, 1/4-inch high  $\times$  4-40 threaded spacers,  
square rubber feet (RadioShack 64-2342 or  
equivalent)

The RadioShack items whose part numbers start with 900- are available from the RadioShack mail order service, [www.RadioShack.com](http://www.RadioShack.com), or call 1-800-813-0087.

The following items are available from Small Bear Electronics: Carling DPDT Switch—\$9.00, E-Switch 1XJN002UEE (for BOB)—\$2.50, toner transfer of PCB-board design on Press-N-Peel blue material—\$7.00, \$.50 shipping and handling per order to U.S. addresses, \$1.00 to non-U.S. addresses. Kit including all parts, unfinished case and Carling switch, toner transfer and blank phenolic board—\$64.95 plus postage for 1 lb. U.S. customers pay by personal check, money order or PayPal to [smallbearelec@ix.netcom.com](mailto:smallbearelec@ix.netcom.com). Overseas customers pay by PayPal, International Postal Money Order or bank check, denominated in U.S. Dollars. Checks must be drawn on a U.S. bank. Mail orders to: Small Bear Electronics LLC, 123 Seventh Avenue #156, Brooklyn, NY 11215.

again.

If there are problems with the sound, first check the supply voltages on the modulator side. You need to have +9 volts at pin 8 of the chip and +4.5 on pin 3 and pin 5. If the voltages are there, see if you can narrow the trouble to one stage by using the guitar amp as a signal tracer. Again, you may have to check each connection with an ohmmeter.

**Mods And Substitutions.** Without changing the circuit, I substituted a RadioShack miniature 1.5-volt lamp, p/n 272-1139 for the combination of LED2 and R16. By simply readjusting the bias trimpot, I was able to get perfect, slow, up-and-down ramping of the lamp. By increasing R1 and R4 to 1 megohm, I got an even slower rise and fall. The filament lamp adds a beautiful warmth to the sound, but its current drain requires powering the pedal from a wall-wart (AC/DC adapter). You could also use a larger box and build in a small 9-volt supply.

Say that your amplifier doesn't have tremolo, but you want to do some *trem-over-trem* experiments. Take another look at Fig. 1; notice that pin 5 is marked vco, for Voltage Controlled Oscillator. The chip designers included this function to allow control of the output frequency by an external voltage. I haven't tried it (no time), but I'm sure that applying a varying voltage here from a second LFO (or maybe from a swell pedal?) would do something suitably gnarly.

Obviously, the LFO can also be extracted as a circuit fragment for driving vibratos, choruses, phasers, flangers, and stereo panners. Have a field day...

### Acknowledgements And References.

The idea for using the 555 as a triangle wave source came from a response to a reader question in this magazine. If you don't already subscribe to **Poptronics**, what are you waiting for? Also, the good engineers at Clairex and Silonex were most patient with helping me to find the right photo devices for LDR1. Finally, if you enjoy building your own effects, do check out the

(Continued on page 58)

settings you find pleasant for the kind of music you are playing.

When you are happy with the adjustment of R13, finish assembling the pedal by mounting the pots and jacks and closing up the case.

**Troubleshooting.** If the LED doesn't flash, it's time to break out the multimeter. Remember that the input jack switches the battery voltage, so you have to have a plug in J1

when you take measurements. First, make sure that pin 8 of the 555 has about 8.4 volts on it and that there is about 3.2 volts on the output of the voltage regulator. If you don't see these voltages, review all of the power connections and test the continuity of the associated board traces. When you have the power straightened out, start testing the continuity of every joint and trace in this part of the circuit. Once the oscillator is working, try the effect

# Wireless Control

FRANK MONTEGARI

Today remote wireless controls of one sort or another are used almost everywhere for almost everything. There are devices available that are designed to transmit audio and video signals or security and computer data from one point to another. They're also used to open garage doors and turn on lights—the applications for wireless controls are infinite.

However, for a specific control or pulse application not covered by one of the available devices, it's usually necessary to build your own. Unfortunately, in the past, building a simple and reliable RF transmitter and sensitive receiver was not an easy task. And even if the hobbyist were able to assemble such a system, the circuits required difficult measurements and complicated adjustments in order to set the system's operating frequency, minimize harmonic radiation, and maximize sensitivity. But now, thanks to matched transmitter (TXM-418-LC) and receiver (RXM-418-LC) modules from Linx Technologies, those problems are things of the past. The modules—operating at 418 MHz, with a range of better than 300 feet—are based on surface acoustic wave (SAW) technology for accurate frequency control and have excellent stability and sensitivity.

Most wireless devices that are not dedicated to or a part of a video, audio, or computer system simply respond to the pressing of a pushbutton or closing of a switch. But the *Wireless Control* system outlined in this article, unlike other such systems, is designed so that the transmitter can accept inputs from mechanical and electronics switches; and other electronic devices—such as phototransistors, microprocessors, computers; as well as other sources.

The matching receiver features three sets of complementary outputs—momentary, latched, and sequential—giving it the versatility to handle almost any application.

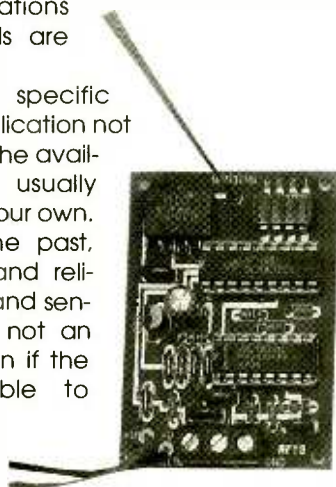

**The Transmitter.** A schematic diagram of the Wireless Control's transmitter circuit is shown in Fig. 1. The circuit is comprised of three integrated circuits, several diodes, the transmit module, and a few additional support components. The signal applied to the transmitter is fed to the circuit through SO1 (a 3-position screw-type terminal block). From there, it travels across C1 and through R3 to the non-inverting input of IC1-a.

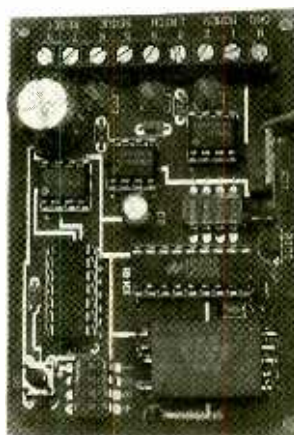

The output of IC1-a divides along three paths. In the first path, the output of IC1-a is applied to the inverting input of IC1-b, which then outputs the complement to the input signal. That complementary signal is fed to the inverting input of IC1-c through C3 and D2. In the second path, the non-inverted output of IC1-a is fed to the inverting input of IC1-c through another capacitor/diode combination (C2/D1), making

both phases of the input signal available to IC1-c. The output of IC1-c is fed to the inverting input of IC1-d, producing an output signal that is applied to pin 6 of IC2 (a HT680 3<sup>1/2</sup> address encoder). That causes IC2 to generate three groups of bits containing data and address information, which is serially transferred to MOD1 (the transmitter module).

While that's going on, the two phases of the input signal (picked up from the outputs of IC1-a and IC1-b) are also fed to IC2 at pins 3 and 4, causing it to generate unique codes for positive and negative transitions at the

input. All of that causes MOD1 to produce an RF signal that is transmitted through ANT1.

Encoder IC2 can be programmed via S1 (a 4-position DIP switch) for 16 different addresses so that more than one pair of transmitters and receivers can be used in close proximity without interfering with each other. Resistor R1 (a 100k unit), which is connected between the +5-volt source and the bias terminal of

***Build a remote-control transmitter/receiver pair that allows you to control almost any electronic device. Just connect the transmitter to a trigger source and the appropriate output of the receiver to the circuit to be controlled, and you're in business!***

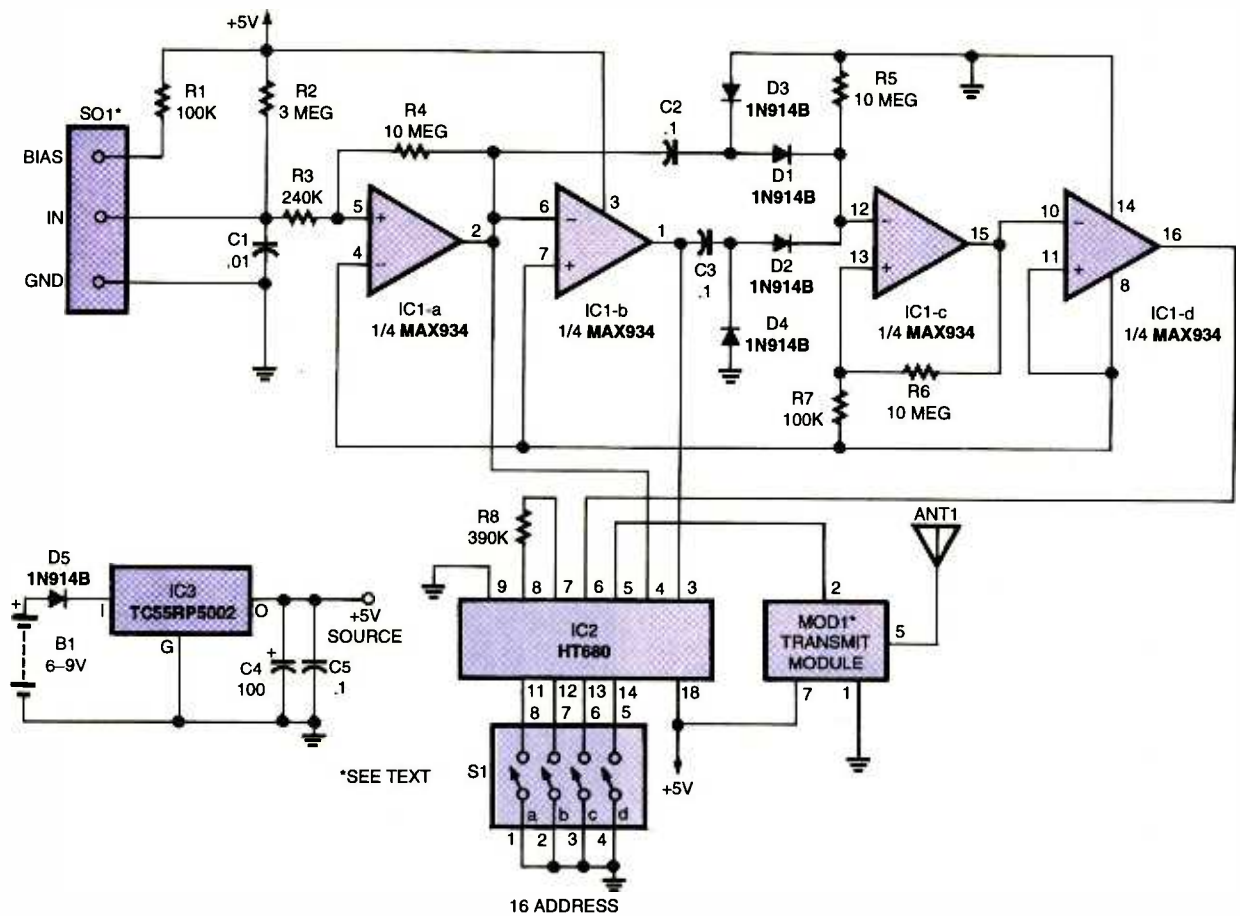

Fig. 1. The Wireless Control's transmitter circuit is comprised of three integrated circuits (IC1-IC3), a proprietary transmit module (MOD1), and a handful of support components.

SO1, allows an external potentiometer or resistor added to the circuit to provide sensitivity and threshold adjustment. The maximum current available from the bias terminal is 50  $\mu$ A. Component R2 serves as a pull-up resistor, while R4 (which serves as a feedback resistor) provides hysteresis for switch debouncing and noise immunity.

The transmitter circuit is powered from a 9-volt transistor radio battery (B1), whose output is regulated to 5 volts by IC3 (a TC55RP5002EZB low-dropout, micropower regulator). Diode D5 is connected at the input of IC3 to provide reverse-polarity protection. Transmitter standby current is less than 10  $\mu$ A, and the average transmit current is about 2 mA.

**The Receiver.** The RF signal output by the transmitter is picked up by ANT2 of the receiver circuit—a schematic diagram of which is shown in Fig. 2. The signal picked

up by ANT2 is applied to MOD2 (the receiver module), which extracts the original data and address information from the RF signal and outputs same as a sequential data stream. That information is fed to IC4 (an HT692 3<sup>10</sup> address decoder), where it is stored and compared with previously programmed data. If a match is detected, one of IC4's data outputs (pins 3 and 4) goes high and remains there as long as a valid data stream is being received. That coding technique ensures that only valid data gets through and random noise pulses are rejected. The decoder can be programmed via S2 (a 4-position DIP switch) for 16 different addresses to match the output of the transmitter.

The decoded data outputs of IC4 at pins 3 and 4 are fed along several paths. In one path, the two outputs are fed to IC5—one of three TC4427 dual, level-translating power drivers, which are used to provide complementary 12-volt

outputs that can source or sink 200 mA. The three power drivers accept 0- to 5-volt levels and output 0- to 12-volt, push-pull signal levels that can be used to drive external loads. The driver outputs are also applied to three bi-color LEDs, which are used to denote that data is being received; green indicates a low-to-high transition at the transmitter input and red a high-to-low transition. Any driver output that is not high can sink up to 200 mA. The two IC5 power drivers (IC5-a and IC5-b) supply momentary pulses that can be used to trigger whatever load is connected to its output terminals.

In a second path, the two data outputs of IC4 are applied to IC6-a (half of a CD4013 dual D-type flip-flop) through S3 (a 4-position DIP switch). Switch S3 can be used to program IC6-a to be both set and reset by IC4's outputs or to be set by one of the outputs and reset by pushbutton switch S4. It can also be reset by one of the outputs and set



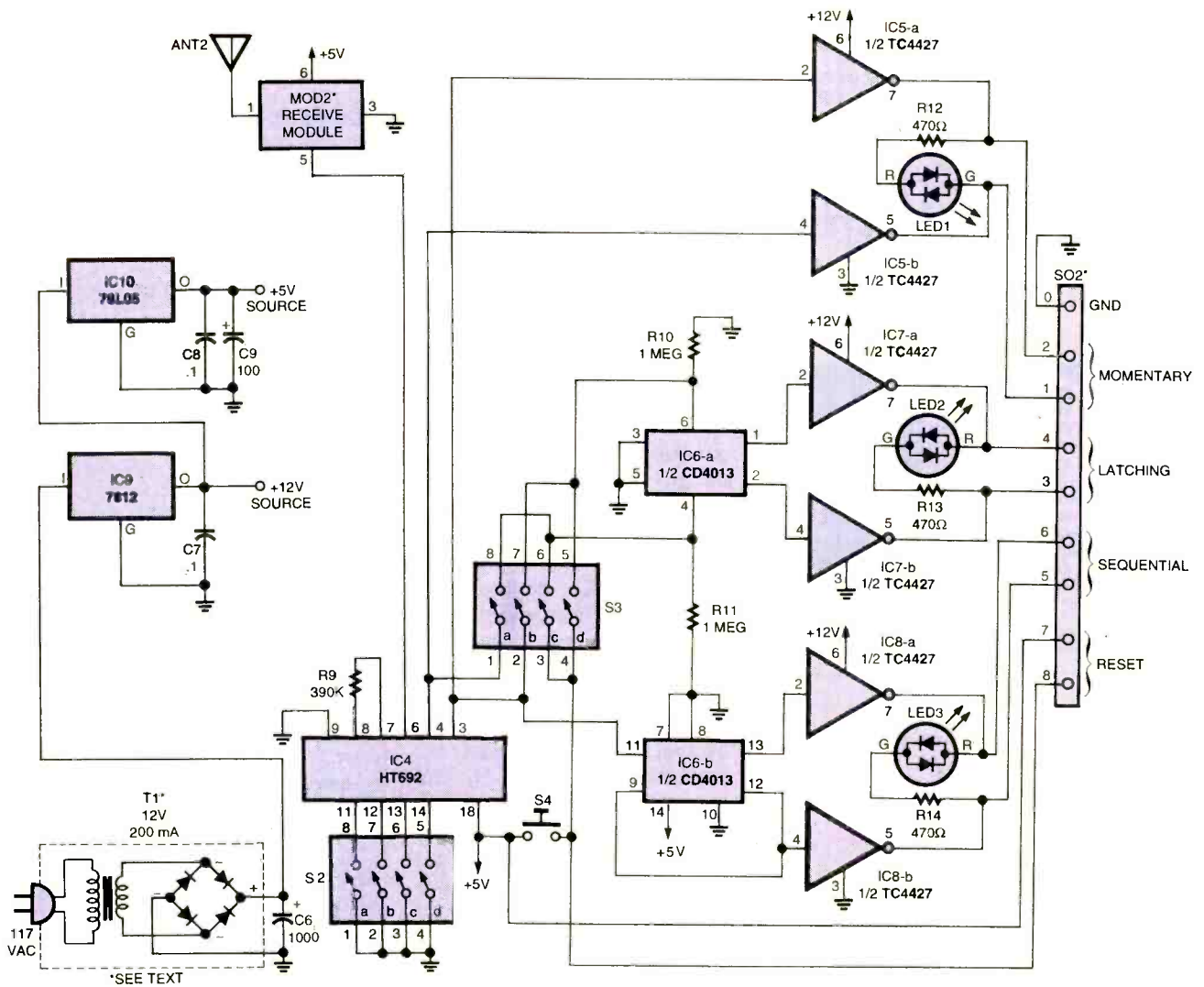

Fig. 2. The Wireless Control's receiver circuit is composed of seven ICs (IC4 through IC10), a proprietary receive module (MOD1), three bi-color light-emitting diodes (LED1-LED3), and several support components.

by S4. The latched outputs of IC6-a are fed to IC7-a and IC7-b, whose outputs are used to drive LED2 (another bi-color LED that indicates IC6-a's output state).

The pin 3 output of IC4, following a third path, is also fed directly to IC6-b at pin 11 (its clock input), causing the flip-flop's outputs (pins 12 and 13) to alternately trigger high or low. The latched outputs of IC6-b are fed to IC8-a and IC8-b, which, like the other power drivers, provides complementary source/sink outputs. LED3 indicates the output state of IC6-b.

The six power driver outputs are fed to SO2 (a 9-position screw-type terminal block), through which the circuit is connected to the chosen load. The momentary outputs of IC5 at terminals 1 and 2 of SO2 can

be used to drive a buzzer. It can indicate a transmitter input closing or opening, or can indicate both if two buzzers are used with different tones.

The outputs of IC7 at SO2 terminals 3 and 4 can be programmed to latch in different states and thus exactly correspond to an input closing and opening, or they can be programmed to latch on closing only or opening only and be manually set or reset by S4. Doing that is useful to store the results of temporary events, such as a mailbox door being opened by the postman.

The outputs of IC8 at terminals 5 and 6 can be used to sequentially turn a lamp on and off through a relay each time a contact is closed at the transmitter. Since the power

drivers supply 12 volts and can source or sink 200 mA continuous and more than 1 amp peak, all sorts of load devices can be driven either directly or through mechanical or solid-state relays.

Power for the circuit is provided by T1 (a 12-volt, 200-mA DC wall transformer), plus a pair of fixed-voltage regulators (IC9 and IC10), along with assorted filter capacitors. Power for MOD2, IC4, and IC6 is provided through IC10 (a 78L05 5-volt, 100-mA fixed voltage regulator), while power for IC5, IC7, and IC8 is provided through IC9 (a 7812 12-volt, 1-amp, fixed-voltage regulator).

**Construction.** The transmitter and receiver circuits were assembled on a pair of double-sided printed-circuit boards. A set of templates

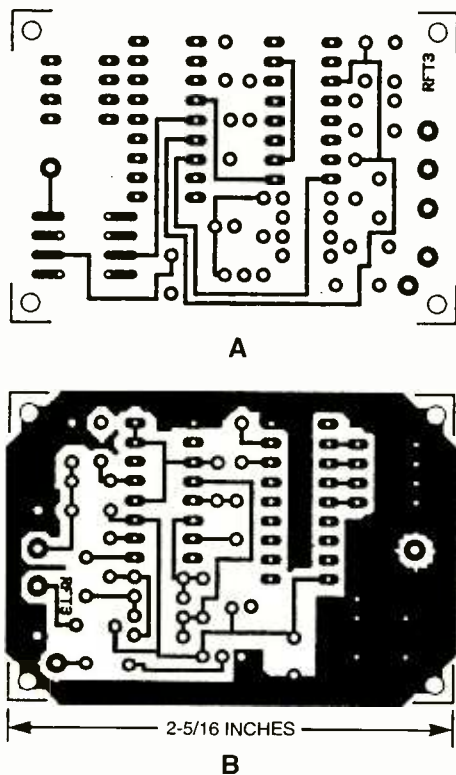

Fig. 3. The transmitter circuit was assembled on a double-sided printed-circuit board. A set of templates (measuring 2% by 1% inches) for the transmitter board is shown here.

(measuring 2% by 1% inches) for the transmitter board is shown in Fig. 3, while a pair of templates (measuring 3% by 2% inches) for the receiver board is shown in Fig. 4. The double-sided boards provide a good ground plane for the transmit and receive modules.

**Note:** The transmit and receive modules are surface-mount units that are supplied already mounted to their respective double-sided PC boards. Due to a prior agreement with Linx, the manufacturer of these modules, and their minimum order policy, the supplier listed in

the Parts List can not offer the modules separate from the board. However, those who wish can purchase the modules directly from the manufacturer in large quantities. Contact Linx Technologies, Inc. (575 S. E. Ashley Place, Grants Pass, OR 97526; 800-736-6677; Fax: 541-471-6251; Web: *linxtechnologies.com*) for details.

In addition, the modules are not certified by the Federal Communications Commission (assembled kits cannot be sold as a product without being FCC certified). The kits are intended for personal or experimental use only.

Once you've obtained all of the components listed in the Parts Lists, construction can begin. Parts-placement diagrams of the transmitter and receiver boards are shown in Fig. 5 and Fig. 6, respectively. Begin assembly by installing the resistors and capacitors, followed by the non-socketed semiconductor components. The bi-color LEDs

(on the receiver board) should be mounted with the long lead connected to point R and the short lead to G on the circuit board.

Next, install appropriate DIP sockets wherever DIP ICs are indicated; **do not** insert the ICs into their respective sockets at this time. Install the terminal blocks, DIP switches, and antennas on both boards. For antennas (ANT1 and ANT2 on the transmitter and receiver boards, respectively), the author used 6.7-inch lengths of stiff wire.

Then connect a 9-volt battery connector to the transmitter board

## PARTS LIST FOR THE WIRELESS-CONTROL TRANSMITTER

### SEMICONDUCTORS

- IC1—MAX934 (Maxim) quad ultra-low, single-supply comparator, integrated circuit (Digi-Key MAX934CPE)
- IC2—HT680 (Holtek) 3<sup>1/2</sup> address encoder, integrated circuit (Digi-Key HT-680)
- IC3—TC55RP5002EZB (Telcom) +5-volt, fixed-voltage regulator, integrated circuit (Digi-Key 10001)
- MOD1—TXM-418-LC transmitter module (see text)
- D1—D5—1N914B general-purpose, small-signal, silicon switching diode

### RESISTORS

- (All resistors are 1/4-watt, 5% units.)
- R1, R7—100,000-ohm
- R2—3-megohm
- R3—240,000-ohm
- R4—R6—10-megohm
- R8—390,000-ohm

### CAPACITORS

- C1—0.01-μF, 50-WVDC, metalized-film
- C2, C3, C5—0.1-μF, 50-WVDC, metalized-film
- C4—100-μF, 10-WVDC, low-leakage, electrolytic

### ADDITIONAL PARTS AND MATERIALS

- S1—4-position DIP switch
- ANT1—6.7-inch antenna wire
- SO1—3-position terminal block (see text)
- B1—9-volt transistor-radio battery
- Printed-circuit board, IC sockets, 9-volt battery connector, wire, solder, hardware, etc.

as indicated in Fig. 5. Connect T1 (the wall transformer) to the receiver board, as indicated in Fig. 6. **Note:** S4 and the LEDs of the receiver board should be connected to the receiver board through short lengths of wire so that they can be mounted in a convenient location on the unit's enclosure.

Check the construction workmanship of each board very carefully, looking for cold solder joints, solder bridges, or misoriented or mistakenly placed components; and correct any deficiencies before proceeding. Finally, install the ICs in their respective sockets on the transmitter and receiver boards.

TABLE 1—S3 SWITCH SETTINGS

XMIT INPUT	SETTINGS				1 *	TERMINAL BLOCK NUMBERS				
	S3-a	S3-b	S3-c	S3-d		2 *	3	4	5	6
CLOSED	ON *	ON	OFF	OFF		R		R	TOG	TOG
OPEN	ON	ON	OFF	OFF	G		G		NC	NC
CLOSED	OFF	ON	ON	OFF		R		R**	TOG	TOG
OPEN	OFF	ON	ON	OFF	G		NC	NC	NC	NC
CLOSED	ON	OFF	OFF	ON		R	NC	NC	TOG	TOG
OPEN	ON	OFF	OFF	ON	G		G**		NC	NC

CLOSED = Transmitter input at a down level

OPEN = Transmitter input at an up level

R, G = Red or Green LED indicates a terminal at an up level

\* = Momentary - terminal at up level for two seconds

\*\* = Can be reset to opposite color by pressing SD

TOG = Toggles to opposite color

NC = No change

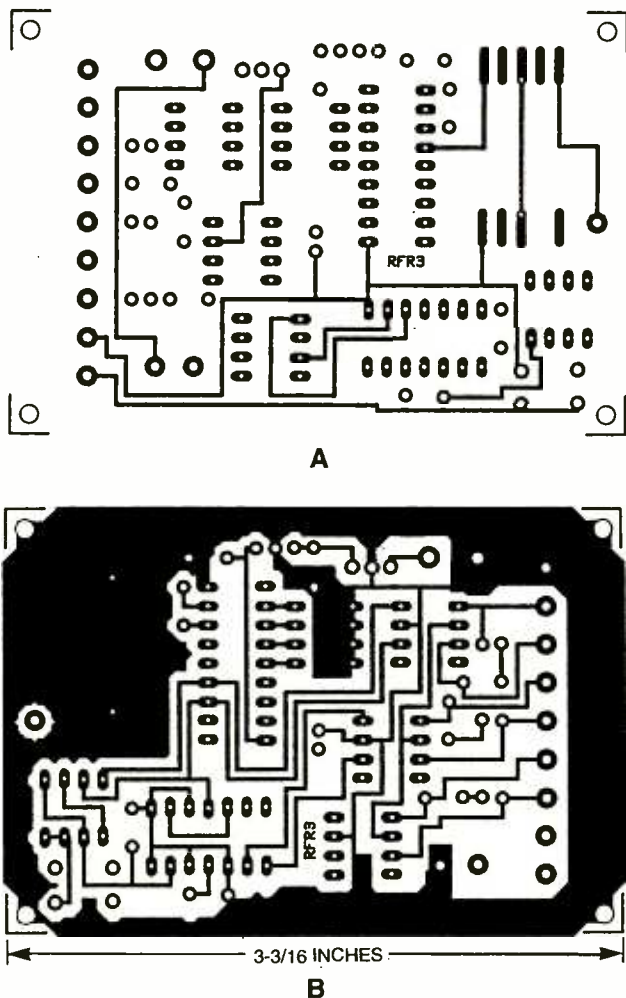

Fig. 4. Like the transmitter, the receiver was assembled on a double-sided printed-circuit board (this one measuring 3 $\frac{3}{16}$  by 2 $\frac{1}{8}$  inches). Both foil patterns are shown here.

**Testing.** Connect a 9-volt battery to the connector on the transmitter board. Plug the receiver's wall transformer into a receptacle. Set all the individual switches of S1 (on the transmitter board) and S2 (on the receiver board) off, on, or anywhere in between. Just make sure that, however you set the switches, the setting of S1 matches that of S2. Temporarily connect a SPST switch between the input and ground terminals of SO1 on the transmitter board. Next turn your attention to S3 on the receiver board. Set S3-a and S3-b to the "on" position, and S3-c and S3-d to the "off" position. LED1 should be extinguished, while LED2 and LED3 should light either red or green.

Close the test switch connected to SO1 of the transmitter board; LED1 on the receiver board should momentarily light red (blink) for two seconds and then turn off,

should blink green, LED2 should remain red, and LED3 should not change. Press S4, and LED2 should change to green.

Set S3-a and S3-d to the "on" position, and S3-b and S3-c to the "off" position. Press S4 to change LED2 to red, assuming that it is not already red. Close the test switch connected to SO1, and LED1 should blink red, LED2 should remain red, and LED3 should change color. Open the test switch; and LED1 should blink green, LED2 should change to green, and LED3 should remain unchanged. Press S4, and LED2 should change to red.

Repeat each of the above tests a few times after changing the S3 switch settings, as some toggling of the latch may occur during the setting of the switches. Table 1 illustrates the functions.

**Applications.** The transmitter sends a unique digital code when the

LED2 should light red and remain lit, and LED3 should change color. Open the input switch, and LED1 should blink green, LED2 should light green and remain lit, and LED3 should remain as it was.

If the two circuits perform as expected, set S3-a and S3-d to the "off" position, and S3-b and S3-c to the "on" position. Press S4 to change LED2 to green (assuming that it is not already green). Close the test switch connected to SO1 of the transmitter board; LED1 of the receiver board should blink red, LED2 should light red and remain lit, and LED3 should change color. Open the input switch; LED1

input toggles from low to high, likewise when it goes from high to low. A low is defined as any voltage below a threshold of +1.2 volts (extending down to -50 volts). A high is defined as any voltage greater than +1.2 volts (up to +50 volts).

The transmitter inputs can be driven from TTL or CMOS devices and circuits, or from a computer, microprocessor, or other logic circuit. In fact, the input device can be something as simple as a pushbutton switch connected between the "IN" and "GND" terminals of SO1. In such an arrangement, when the switch is open, the input is pulled high through R2. Closing the switch grounds the input (pulls it low).

Although a pushbutton switch is used as an example, most any type of switch—magnetic reed, thermostat, a pair of metal probes (in a moisture-detector arrangement), interlaced printed-circuit traces (a homebrew touch-switch arrangement), light-dependent resistor, transistor, etc., to name a few—can be used as the trigger device. In the case of the homebrew touch-switch and other arrangements wherein a bias voltage may be required, a potentiometer can be connected from the "BIAS" terminal to the signal IN terminal of SO1, allowing you to set the transmitter's

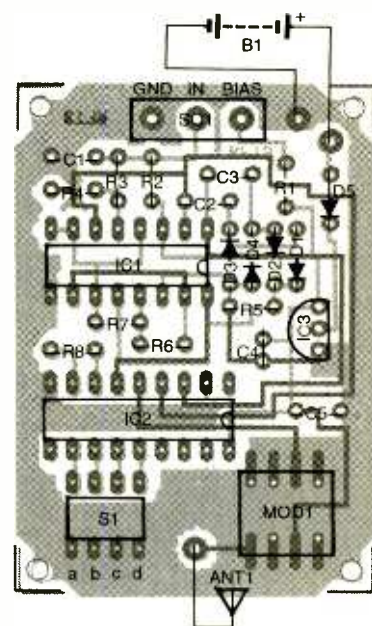

Fig. 5. Use this parts-placement diagram as a guide when assembling the transmitter board.

## PARTS LIST FOR THE WIRELESS-CONTROL RECEIVER

### SEMICONDUCTORS

IC4—HT692 (Hollek) 3<sup>10</sup> address decoder, integrated circuit (Digi-Key HT-692)  
 IC5, IC7, IC8—TC4427 (Telcom) dual 1.5-amp peak, inverting, FET power-driver, integrated circuit (Digi-Key TC4427CPA)  
 IC6—CD4013 dual D-type, flip-flop, integrated circuit  
 IC9—7812T 12-volt, 1-amp, fixed-voltage regulator, integrated circuit  
 IC10—78L05 5-volt, 100-mA, low-power, fixed-voltage regulator, integrated circuit  
 LED1-LED3—Bi-color light-emitting diode (Mouser 604-L937EGW)  
 MOD2—RXM-418-LC receiver module (see text)

### RESISTORS

(All resistors are 1/2-watt, 5% units.)  
 R9—390,000-ohm  
 R10, R11—1-megohm  
 R12-R14—470-ohm

### CAPACITORS

C6—1000- $\mu$ F, 25-WVDC, electrolytic  
 C7, C8—0.1- $\mu$ F, 50-WVDC, metalized film  
 C9—100- $\mu$ F, 10-WVDC, electrolytic

### ADDITIONAL PARTS AND MATERIALS

S2, S3—4-position DIP switch (Jameco 139002)  
 S4—SPST momentary contact, pushbutton switch (Mouser 101-0461)  
 T1—12-volt, 200-mA DC, wall transformer (Jameco 114825)  
 ANT2—6.7-inch antenna wire (American Electromechanical ANT6.7)  
 SO2—9-position terminal block (see text)  
 Printed-circuit board, IC sockets, LED standoffs (Mouser 593-STD280), wire, solder, hardware, etc.

**Note:** The following items for the Wireless Control are available from Glolab Corp., 134 Van Voorhis, Wappingers Falls, NY 12590; e-mail: kits@glolab.com; Web:

<http://www.glolab.com>: A complete kit of parts for the transmitter—containing an etched, screened, and drilled double-sided printed-circuit board with mounted transmitter module and all resistors, capacitors, ICs, etc.; instructions and schematic—for \$39 (specify part KT418S2); a complete kit of parts for the receiver—which includes an etched, screened, and drilled double-sided printed-circuit board with mounted receiver module and all resistors, capacitors, ICs, etc.; instructions and schematic—for \$58 (specify part KR418S2); an etched, screened and drilled double-sided transmitter PC board only with transmitter module mounted, instructions and schematic—for \$26 (specify part BT418S2); an etched, screened, and drilled double-sided receiver PC board only with receiver module mounted, instructions and schematic—\$35 (specify part BR418S2). Add \$5. shipping for all orders. New York State residents please add appropriate sales tax. Please allow 6 to 8 weeks for delivery.

input trigger level.

At the other end of the circuit chain, the output of the receiver can be used to drive any number of devices. For example, a light-

emitting diode along with an appropriate current-limiting resistor or a buzzer can be tied between any output and ground to indicate the occurrence of some event

detected by the transmitter.

Alternatively, an optoisolator/coupler (with transistor, digital logic, or SCR output) or a relay (mechanical or solid state) could be connected to any output along with a current-limiting resistor and used to trigger some other circuit.

The possible applications for the Wireless Control's transmitter/receiver pair are immense, limited only by your imagination. P

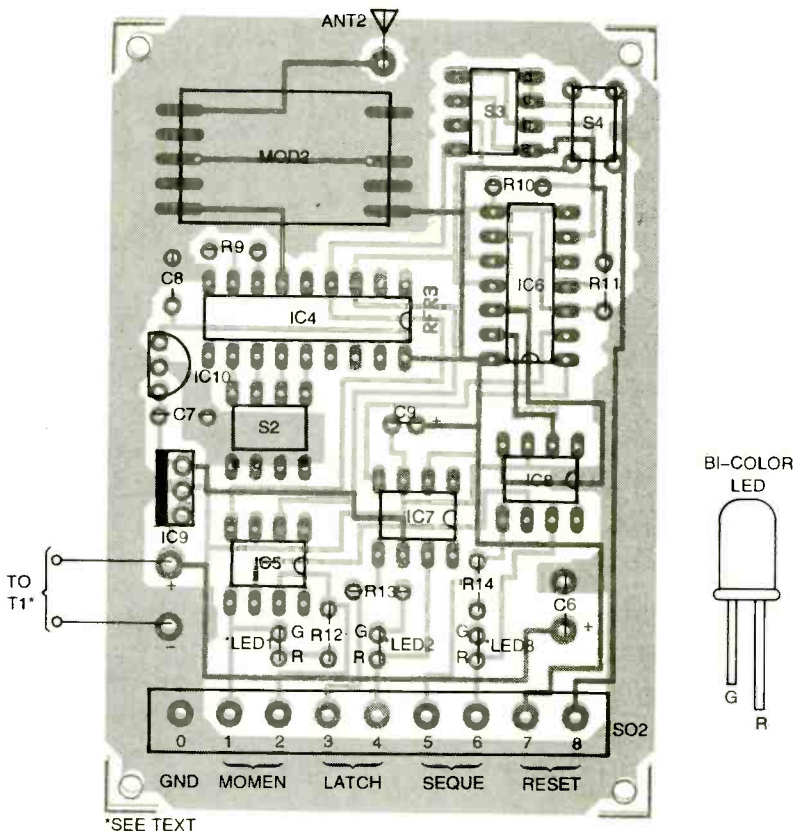

Fig. 6. Guided by this parts-placement diagram, assemble the receiver board, making sure all components are installed in the proper locations and that the polarized components are properly oriented.

Only You Can Prevent Forest Fires.



### ELECTRONIC SECURITY DEVICES

A great book for project builders. It is quite common to associate the term "Security Devices" with burglar alarms of various types. However in fact it can refer to any piece of equipment that helps to protect people or property. The text is divided into three basic sections: Chapter 1 covers switch-activated burglar alarms and includes exit and entry delays. Chapter 2 discusses other types of burglar alarms and includes Infra-Red, Ultrasonic and Doppler-Shift Systems. Chapter 3 covers other types of security devices such as Smoke and Gas Detectors, Water, Temperature and Baby Alarms; Doorphones, etc. Most circuits are simple, and stripboard layouts are provided.



To order Book BP56 and send \$5.99 includes shipping and handling in the U.S. and Canada only to **Electronics Technology Today Inc.**, P.O. Box 240, Massapequa Park, NY 11762-0240. Payment in U.S. funds by U.S. Bank check or International Money Order. Please allow 6-8 weeks for delivery. ET09



# Backpack Triple Play CD-ReWriter

*Enjoy mega-storage capability on the go with parallel, PC card, or USB connectivity.*

Storage media trends are taking a drastic turn towards optical technology. CDs have become the discs of choice, especially those that have rewriting capability. In the past, people have complained about the price and compatibility of CD-rewriters, but what if you could get a CD-rewriter that is hot pluggable with all three of its included interfaces—parallel port, USB, and PC card—for under \$300? Say hello to the new *triple play backpack CD-rewriter* that retails for \$269. I recently had the chance to push this box to its limits. Let's take a look at the results.

**For The Love Of Mobility.** The triple play's PC card interface was the first contender. I slapped the card into a 500-MHz Compaq Presario 1200 laptop while it was running. As advertised, Windows ME automatically detected the unit and led me through the installation. In no time, I was using the packaged Adaptec software for creating data and .wav backup discs. After successfully saving and resaving about fifty text files, I disconnected the unit and tried both the parallel port and USB adapters. You can actually witness the difference in data transfer rates between the three interfaces. All three jacks were hot pluggable as claimed and no glitches occurred. Since it's an external unit, the triple play can be swapped between workstations in a snap. As far as complete mobility, you still need an AC power source for the drive (a 14-watt adapter is included).

**Platter Production.** When people complain that their burner put out a platter, it means that their CD-writer malfunctioned during the recording process. Glitches like this will ruin a single-use disc (rewritable

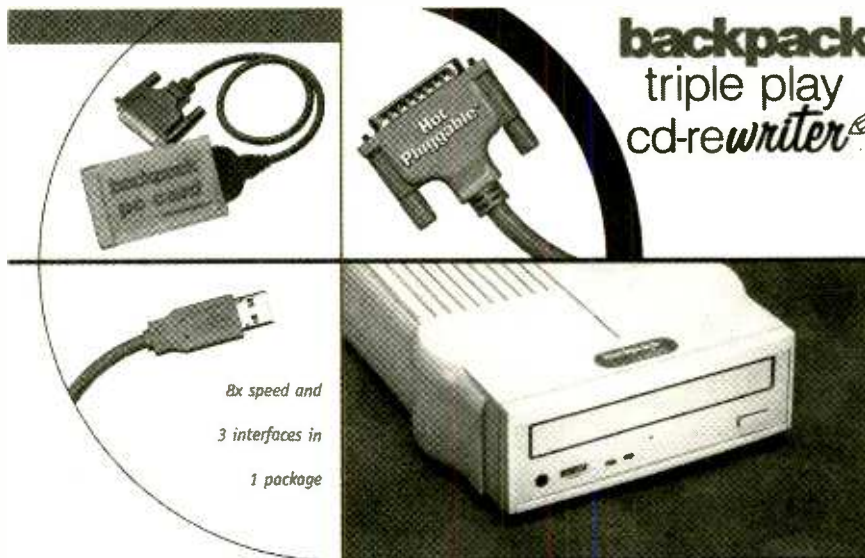

CDs can be recovered from misprints). I had such an experience with the triple play, but it was an acceptable flaw. The media used was a cheaply made discount brand, and the 8X speed was too fast for the disc. The manufacturer told me that they recommend discs that are at least rated at 4X speed. After following their advice, I was pleasantly rewarded with four successful copies from the triple play.

Here is a bit of advice: Don't skimp on your storage media. Sure, discs are available for pennies now, but you always get what you pay for in the marketplace. An investment in high-quality storage media will insure safe and successful backup capability, and you won't have to be afraid of pumping out platter after platter of dysfunctional CDs.

**Easy As One, Two, Three.** The Adaptec software included with the unit allows users to quickly drag and drop files from their hard drive onto CD-Rs or CD-RWs. File formats like MP3 can be easily converted into .wav files for your listening pleasure.

The average CD can hold up to 700 MB of data. That's equal to nearly 400 standard 3.5-inch floppies. Some large file formats, such as *Tagged Image Format File (TIFF)* and *Encapsulated PostScript (EPS)* can be stored on CD without devouring precious hard drive space.

More and more people are opting to use CD storage because of declining price and easy-to-use software. Owners of the triple play can shop around for the best software applications suited for their needs. The triple play will work with virtually any Windows-based system.

**Nifty Options.** Weighing in at barely five pounds, the triple play can fit into a modest-sized briefcase or sit unobtrusively upon a desktop. The unit is very quiet and barely puts out any heat. A couple of blank CDs are included—one single-use CD-R and one multi-use CD-RW—in order to get owners started with using the device.

Besides three-way compatibility and hot plugging, the triple play offers pass-through printer capability that allows a printer to share the

## TIPS FOR MAIL ORDER PURCHASE

### EXTERNAL CD-RW DRIVE PARALLEL PORT, PC CARD AND USB

Model Number	Parallel Port Interface	PC Card Interface	USB Interface	Write, Rewrite, Read Speeds
193200	✓	✓	✓	8x4x32
193250	✓	✓	✓	8x8x32

#### SPECIFICATIONS

**TRIPLE PLAY PERFORMANCE:** USB Type I — 4X write, 4X rewrite, 6X read (max.)  
PC Card Type II — 8X write, 4X-8X rewrite, 24X read (max.)  
EPP/ECP — 4X write, 4X rewrite, 8X read (max.)

<b>DATA BUFFER</b>	2MB
<b>TYPICAL ACCESS TIME</b>	350 milliseconds 12cm disc 1/3 stroke
<b>SUPPORTED MEDIA</b>	High Sierra, ISO 9660, CD-ROM XA, Photo CD, MultiRead CD-RW, CD-R and CD-audio format
<b>RECORDING MEDIA</b>	CD-RW, CD-R
<b>BUNDLED SOFTWARE</b>	Adaptec® DirectCD™ and Easy CD Creator™
<b>WRITE SPEEDS</b>	1X, 2X, 4X, 8X** (193200) 1X, 2X, 4X, 8X** (193250)
<b>REWRITE SPEEDS</b>	2X, 4X** (193200) 2X, 4X, 8X** (193250)
<b>READ SPEED</b>	32X — 1.0MB/s max. with USB Type I 2.5MB/s max. with PC Card Type II 1.2MB/s max. with EPP/ECP
<b>POWER CONSUMPTION</b>	14 watts, Universal power supply included
<b>LINE VOLTAGE RANGE</b>	100 - 240 VAC
<b>OPERATING TEMPERATURE</b>	41°F - 95°F (5°C - 35°C)
<b>MTBF</b>	120,000 POH @ 20% utilization
<b>APPROVALS</b>	UL, CSA, FCC class B, CE, TÜV, SEMKO
<b>DIMENSIONS</b>	2 3/16" (h) x 7 1/16" (w) x 11 3/4" (l) 5.6cm (h) x 17.9cm (w) x 29.8cm (l)
<b>WEIGHT</b>	4lbs, 8oz. (2067g); power supply - 8oz. (227g); parallel port cable - 5oz. (142g); PC Card and cable - 3.3oz. (95g); USB cable - 2.5oz. (69g)
<b>WARRANTY</b>	1 year

#### ADD-ON OPTIONS FOR ALL EXTERNAL CD-RW MODELS

P/N 836	backpack PC Card adapter with attached cable
P/N 839	backpack USB adapter with attached cable
P/N MKT-CASECD	backpack cd-rewriter soft-sided carrying case

#### MicroSolutions

The portability leader.  
800.890.7227 (U.S./Canada)  
815.756.3411  
815.756.2928 (FAX)  
132 W. Lincoln Hwy.  
DeKalb, IL 60115, U.S.A.  
<http://www.micro-solutions.com>

Specifications subject to change without notice. IBM PC, Windows 95, Windows 98, Windows ME, Windows 2000, Windows NT, Adaptec, DirectCD and Easy CD Creator are registered trademarks of their respective owners.  
\*\*Max. transfer speeds. Transfer speeds are dependent on the host PC.  
\*Recording speeds are not guaranteed. Records at 4x, 2x or 1x speeds on slower Partitions.  
\*\*USB not supported under Windows 98 or Windows NT 4.

LT-035 02-01

The table above shows the leading particulars for the CD-rewriter. Note, that all data-transfer speeds are dependent upon the host PC.

same LPT port as the CD-rewriter. The days of deciding which peripheral is higher on the food chain or installing arcane A/B switches to incorporate multiple devices are quickly coming to an end. I tried out the pass-through capability by rigging an Epson 740 into the set-up. Once again, the product worked as advertised. I was able to print to the printer and scan the CD in the triple play without disconnecting anything and without buggy IRQ conflicts.

**A Job Well Done.** The triple play receives a hearty handshake of approval from this test bench. The product performed well under test

and achieved all published claims. Only one disc was harmed in the lab and that was due to the storage media's incompatibility. Anyone who is shopping for a CD-rewriter should check out the triple play.

MicroSolutions, the corporation responsible for the backpack product line, has a plethora of CD-based products. Starting as low as \$149 for a 24X parallel-port CD-ROM and working its way to the triple play, backpack has something for everyone. You can visit [www.micro-solutions.com](http://www.micro-solutions.com) for more information or contact their offices at MicroSolutions, 132 West Lincoln Hwy., DeKalb, IL 60115; 800-890-3411; or circle 80 on the Free Information Card.

#### PRODUCT FEATURES

- Attach to USB port, PC Card slot and Parallel Port — perfect for desktop and notebook PCs
- Hot Pluggable with USB, PC Card and Parallel Port — attach and detach the drive without restarting your PC under Windows® 95\*, 98, Me and 2000
- Rewrite CD-RW, write CD-R and read CD-ROM discs
- Create your own custom CDs — both audio and data
- Includes CD creation tools software for both audio and data CDs
- Use CD-RW discs for up to 700MB of rewritable storage per disc
- Use CD-R discs for archiving or distributing up to 700MB of data
- Use CD-RW discs to update and rewrite data like a diskette
- MPC 2 compliant with USB, PC Card and EPP/ECP
- Device drivers for Windows® (95\*, 98, Me, 2000 and NT 4\*) included
- Includes un-install utility to remove software drivers from Windows®
- Plays both CD-ROM program and audio CDs
- Can be daisy-chained with other backpack drives
- Smart pass-through port (for your printer) allows you to print without disconnecting the drive when attached to the parallel port
- Uses industry standard Universal Serial Bus (USB), PC Card and Micro Solutions' patented parallel port interface technology
- Supports LPT1 - LPT3
- Also available: backpack CD-ROM, hard and diskette drives

#### SYSTEM REQUIREMENTS

- IBM compatible Pentium
- USB port, PC Card slot or standard EPP/ECP parallel port
- Microsoft Windows® 95\*, 98, Me, 2000 or NT 4\*
- 16MB RAM min., 32MB RAM recommended
- 10MB free hard drive space per minute of music to be recorded

It is impossible for us to verify the claims of advertisers, including but not limited to product availability, credibility, reliability and existence of warranties. The following information is provided as a service for your protection. It is not intended to constitute legal advice and readers are advised to obtain independent advice on how to best protect their own interests based upon their individual circumstances and jurisdictions.

**1. Confirm price and merchandise information** with the seller, including brand, model, color or finish, accessories and rebates included in the price.

**2. Understand the seller's return and/or refund policy**, including the allowable return period, who pays the postage for returned merchandise and whether there is any "restocking" or "return" charge.

**3. Understand the product's warranty.** Is there a manufacturer's warranty, and if so, is it for a U.S. or foreign manufacturer? Note that many manufacturers assert that, even if the product comes with a U.S. manufacturer's warranty, if you purchase from an unauthorized dealer, you are not covered by the manufacturer's warranty. If in doubt, contact the manufacturer directly. In addition to, or instead of the manufacturer's warranty, the seller may offer its own warranty. In either case, what is covered by warranty, how long is the warranty period, where will the product be serviced, is there a charge for service, what do you have to do to obtain service and will the product be repaired or replaced? You may want to receive a copy of the written warranty before placing your order.

**4. Keep a copy of all transactions**, including but not limited to cancelled check, receipt and correspondence. For phone orders, make a note of the order including merchandise ordered, price, order date, expected delivery date and salesperson's name.

**5. If the merchandise is not shipped within the promised time**, or if no time was promised, within 30 days of receipt of the order, you generally have the right to cancel the order and get a refund.

**6. Merchandise substitution** without your express prior consent is generally not allowed.

**7. If you have a problem with your order or the merchandise**, write a letter to the seller with all the pertinent information and keep a copy.

**8. If you are unable to obtain satisfaction from the seller**, contact the consumer protection agency in the seller's state and your local Post Office.

If, after following the guidelines, you experience a problem with a mail order advertiser that you are unable to resolve, please let us know. Write to Advertising Department, Gernsback Publications Inc., 5008 Bi-County Blvd. Farmingdale, NY 11735.

Be sure to include copies of all correspondence.

## VIDEO VIEWERS

(continued from page 29)

tances of 3 feet to 30 feet and provides good depth perception for features in the 30- to 100-foot range. Moving the cameras 16 inches apart produces stereo images with greatly exaggerated depths for close objects, but does

## PARTS LIST FOR THE VIDEO STEREOGRAM VIEWER

- 1—Control console cabinet, 8 × 10 × 4 inch, RadioShack Cat. No. 270-216, \$16.49
- 2—LCD color TVs with A/V input jack, OPTIMUS 2.2", RadioShack Cat. No. 16-178, \$99.99 each The new RadioShack 2001 catalog shows essentially the same 2.2-inch LCD TV with A/V input jack as Cat. No. 16-3053, \$99.95 each.
- 2—Y-adaptor cables, 1/8-inch stereo to 2 RCA plugs, 3 ft., RadioShack Cat. No. 42-2475, \$4.49 each
- 2—Two-phono plugs adapter, back to back RCA jacks needed to connect input plug of Y-adaptor to output plug from TV camera module, RadioShack Cat. No. 274-1553, \$2.49 each
- 2—Right-angle adapters, accepts 1/8-inch stereo plug—fits 1/8-inch stereo jack; needed to connect 1/8-inch plug of Y-adaptor cable to LCD TVs at right angles (keeps TVs close together). Radioshack Cat. No. 274-372, \$2.99 each
- 1—Battery holder, 4 C-cells. RadioShack Cat. No. 270-390, \$1.59
- 2—Color video cameras—such as:

Ramsey Electronics Inc. ([www.ramseyelectronics.com](http://www.ramseyelectronics.com)) Color CCD Camera with wide-angle 3-mm/f3.6 92-degree lens on three connected PC boards, Cat. No. CCDCC-1 \$129.95 each or Jameco Electronics ([www.jameco.com](http://www.jameco.com)) Sony Color 2PC Board CCD Camera with a 3.6mm/f2.0 lens focussing from 10mm to infinity, Part No. 139571 \$199.95 each

- 2—Project boxes with aluminum covers, 6 × 3 × 2 inch, used to mount the color video cameras. RadioShack Cat. No. 270-1805 \$3.69 each
- 2—Hand-held stereo lens viewers Added Dimension prism-lens viewer, \$3.25 or Aotec Viewer, \$1.75 both available from Cygnus Graphic, P.O. Box 32461, Phoenix, AZ 85064-2461

## PARTS LIST FOR THE INFRARED VIDEO VIEWER

- 1—Infrared sensitive CCD camera with pin hole lens, available from Ramsey Electronics ([www.ramseyelectronics.com](http://www.ramseyelectronics.com)). MiniPeeper CCD Video Camera Module, Cat. No. CCDPH-2, \$69.95
- 1—Video display module, available from Parts Express ([www.parts-express.com](http://www.parts-express.com)), Color 4" LCD Video Module, #205-050, \$139.80
- 1—IR LED spotlight, available from Jameco Electronics ([www.jameco.com](http://www.jameco.com)), BG Micro IR Illuminator Kit, Part No. 157964, \$14.95
- 1—Project box, 3 × 2 × 1 inch, RadioShack Cat. No. 270-1801, \$1.99
- 1—Project box, 7 × 5 × 3 inch, RadioShack Cat. No. 270-1807, \$5.89
- 1—LED panel indicator, 12 volt red diffused with holder. RadioShack Cat. No. 276-011, \$2.29
- 2—Toggle switches, Mini SPST. RadioShack Cat. No. 275-634, \$2.79 each
- 1—Jack, metal-panel-mount coaxial DC input 2.1-mm I.D., Radioshack Cat. No. 274-1563, \$1.69
- 1—Cigarette lighter power cord, standard 12 V<sub>DC</sub> fused 8 ft., RadioShack Cat. No. 270-1533, \$4.49 (has tip with a 5.5-mm O.D. and 2.1 mm I.D. to fit jack listed above)
- 1—Infrared filter, Edmund Scientific ([www.edmundoptics.com](http://www.edmundoptics.com)), either 1-inch diameter Optical Cast IR Longpass Filter (plastic), Stock. No. K43-948, \$5.25 or 12.5-mm diameter Longpass Glass Color (IR—visually black) Filter, Stock No. K54-662, \$11.25

The following items were obtained from a hardware store:

- 3—Plastic drawer pulls (for handles and attaching IR LED spotlight to infrared video viewer)
- 1—4-inch × 3-inch ABS coupling (to construct the viewing baffle)
- 1—3-inch ABS male adapter (to construct the viewing baffle)
- 1—Unit of Poxo Weld cold-weld-adhesive (metallic gray color) (to construct the viewing baffle and weld it to the large project box)

provide excellent depth perception for features that are hundreds of feet away.

The cameras could also be easily mounted on a long 2-inch × 4-inch piece of lumber with separations of 4 feet, 8 feet, etc. to produce depth sensation in very far away scenes such as the unobscured hills or mountains visible on the far side of a lake. One consequence of this extreme hyper-stereo view is that the landscape will appear as a miniature model of the real world to the observer of the stereogram. This phenomena, associated with long-base stereo involving a large separation between the camera lenses, is known as the Lilliputian effect and is thought to be the way in which the larger dinosaurs perceived their local landscape as a result of the wide spacing between their eyes.

**Conclusion.** The 3-D video-viewing system described in this article could also be reconfigured as a helmet-display system to be used in conjunction with a roving vehicle/stereo cameras combination. A non-stereo roving video system was discussed by John Iovine (April 2000, **Poptronics**, "Amazing Science - Telepresence", pp. 49-51, 56) and provides the basis for the diagram shown in Fig. 4 for a 3D version. Those of you more capable and ambitious than I might want to give this a go!

P

## Practical PIC Microcontroller Projects



This book covers a wide range of PIC based projects, including such things as digitally controlled power supplies, transistor checkers, a simple capacitance meter, reaction tester, digital dice, digital locks, a stereo audio level meter, and MIDI pedals for use with electronic music systems. In most cases the circuits are very simple and they are easily constructed. Full component lists and software listings are provided. For more information about PICs we suggest you take a look at BP394 -- An Introduction to PIC Microcontrollers.

To order Book #BP444 send \$7.99 plus \$3.00 for shipping in the U.S. and Canada only to Electronics Technology Today Inc., P.O. Box 240, Massapequa Park, NY 11762-0240. Payment in U.S. funds by U.S. bank check or International Money Order. Please allow 6-8 weeks for delivery.

ET10

# BUDGET PROJECT AND COMPUTER BOOKS

**BP294—A Concise Introduction to Micro-soft Works \$6.99.** You can use the word processor to your advantage to type, edit, print and save documents. This book explains how Works can be used to build up simple spreadsheet examples, edit them, save them, print them and retrieve them. It informs you how to create simple macros, and to simplify long repetitive tasks and to customize the program to your own needs.

**BP350—Electronic Board Games \$6.99.** Twenty novel electronic board games that you can build from the plans in this book. Whether you are interested in motor racing, searching for buried treasure on a barren island or for gold in Fort Knox, spinning the wheel of fortune, or doing a musical quiz—there is something for you to build and enjoy!

**BP378—45 Simple Electronic Terminal Block Projects \$6.99.** 45 easy-to-build electronic projects that can be built by an absolute beginner. Projects are assembled on terminal blocks using only a screwdriver and other simple hand tools. No soldering is required.

**BP432—Simple Sensor Terminal Block Projects \$6.99.** This book is the next logical step from the above book (BP378), by the same author. This is an *open sesame* to the practical world of electronics for youngsters or beginners.

**BP367—Electronic projects for the Garden \$6.99.** Electronics enters the Garden! Gardeners can build simple gadgets to promote success where the elements work against you. Some of the projects are: over/under temperature monitoring, dusk/dawn switching, automatic plant watering, warming cables, etc.

**BP368—Practical Electronics Musical Effect Units \$6.99.** There is a constant hullabaloo for musical effects projects by the hobbyist community. This book provides practical circuits for several projects that range in complexity and are sure to work. All the circuits are easy to build and use readily-available parts.

**BP385—Easy PC Interfacing \$6.99.** The built-in ports in your PC provide an easy and hassle-free way of interfacing your circuits. This book provides useful PC add-on circuits including the following: Digital input/output ports; analog-to-digital and digital-to-analog converters; voltage and current measurement circuits; resistance and capacitance meters, temperature measurement interface, biofeedback monitor, and many other useful interfaces.

**BP396—Electronic Hobbyists Data Book \$7.99.** This book contains details of a modern five-band resistor code or an old color code for a ceramic capacitor, the formula for parallel resistance, and basic data on an NE5534AN operational amplifier.

**BP343—A Concise Introduction to Microsoft Works for Windows \$7.99.** This book explains how the the Works for Windows package fits into the general Microsoft Windows environment; how to use the word processor to your advantage; how to use Microsoft Draw to create and edit graphics and place them in your documents; how to build up simple spreadsheet examples; and how single, and multiple charts, or graphs, of different types can be generated. And there's much more!

**BP282—Understanding PC Specifications \$5.99.** This book explains PC specifications in detail, and the subjects covered include the following: Differences between types of PC (XT, AT, 80386, 80486, Pentium etc.); math co-processors; input devices (keyboards, mice, and digitizers); memory, including both expanded (EMS) and extended RAM; RAM disks and disk caches; floppy disk drive formats and compatibility; hard disk drives; and display adapters (CGA, Hercules, super VGA, etc.).

**BP298—Concise Intro to the Macintosh System and Finder \$5.99.** This book explains: The System and Finder, what they are and what they do; how to use the System and Finder to manipulate disks, files and folders; configuring and printing files from the Finder; getting the most from the system utility programs; and running MultiFinder.

**BP316—Practical Electric Design Data \$7.99.** A comprehensive ready-reference manual for electronic enthusiasts with over 150 practical circuits. It covers the main kinds of components (from pig-tail leads to surface mount), pinouts, specs and type selection. Basic units are defined and most used formulae explained. Five additional sections are devoted to circuit design, covering analog, digital, display, radio and power supply circuits.

**BP345—Getting Started in Practical Electronics \$6.99.** This book provides basic essentials for the builder and 30 easy-to-build fun projects with which every experimenter should toy. Printed-circuits designs are included to give your project the professional touch.

**BP451—Troubleshooting Your PC Printer \$8.99.** Explains the different printer types, their suitability for different tasks, the costs of running them, how to connect them and get the driver software running and, of course, what is most likely to go wrong and what you can do for yourself. Most important of all, it warns you of what you should quite definitely NOT try to do for yourself.

**PCP112—Digital Electronics Projects \$10.99.** Contains 12 digital electronics projects suitable for the beginner to build with the minimum of equipment—from instrumentation to home security, and a few "fun" projects too. With one exception, all projects are battery powered, and therefore, are completely safe for the beginner or young constructor.

**PCP107—Digital Logic Gates and Flip-Flops \$10.99.** This book seeks to establish a firm foundation in digital electronics. It is for the user who wants to design and troubleshoot digital circuitry with full understanding of the principles. No background other than a basic knowledge of electronics is assumed.

**BP317—Practical Electronic Timing \$6.99.** This book provides the time measurement theory and backs it with a wide range of practical construction projects. Each project has how-it-works theory and how to check it for correct operation.

**BP325—A concise User's Guide to Windows 3.1 \$6.99.** Understand what hardware specification you need to run Windows 3.1 successfully, and how to install, customize, fine-tune and optimize your system. Get into understanding the Program Manager, File Manager and Print Manager. Tips on the word processor, plus how to use Paintbrush. More on the Cardfile database with its auto-dial feature, Windows Calendar, Terminal, Notepad, etc.

**BP327—DOS: One Step at a Time \$5.99.** There will be times when you absolutely need to use DOS to carry out 'housekeeping' functions. This book starts with an overview of DOS, and later chapters cover the commands for handling disks, directories and files.

**PCP120—Multimedia on the PC! \$14.95.** Multimedia can do lots of nice things! This 184-page book helps you create your own multimedia presentation. Multimedia applications by people like you can revolutionize educational and business applications as well bring more fun, fun, fun into your leisure computer activities.

**BP404—How To Create Pages for the Web Using HTML \$7.99.** HTML is the language used to create documents for Web browsers such as Mosaic, Netscape and Internet Explorer. These programs recognize this language as the method used to format the text, insert images, create hypertext and fill-in forms. HTML is easy to learn and use. This book explains the main features of the language and suggests some principles of style and design. Within a few hours, you can create a personal Home Page, research paper, company profile, questionnaire, etc., for world-wide publication on the Web.

**BP411—A Practical Introduction to Surface Mount Devices \$6.99.** This book takes you from the simplest possible starting point to a high level of competence in working with Surface Mount Devices (SMD's). Surface mount hobby-type construction is ideal for constructing small projects. Subjects such as PCB design, chip control, soldering techniques and specialist tools for SMD are fully explained. Some useful constructional projects are included.

**BP379—30 Simple IC Terminal Block Projects \$6.99.** Here are 30 easy-to-build IC projects almost anyone can build. Requiring an IC and a few additional components, the book's 'blackbox' building technique enables and encourages the constructor to progress to more advanced projects. Some of which are: timer projects, op-amp projects, counter projects, NAND-gate projects, and more.

**BP401—Transistor Data Tables \$7.99.** The tables in this book contain information about the package shape, pin connections and basic electrical data for each of the many thousands of transistors listed. The data includes maximum reverse voltage, forward current and power dissipation, current gain and forward transadmittance and resistance, cut-off frequency and details of applications.

**ETT1—Wireless & Electrical Cyclopeia \$4.99.** Step back to the 1920's with this reprinted catalog from the Electro Importing Company. Antiquity displayed on every page with items priced as low as 3 cents. Product descriptions include: Radio components, kits, motors and dynamos, Leyden jars, hot-wire meters, carbon mikes and more.

**BP76—Power Supply Projects \$3.99.** Presents a number of power-supply designs including simplified unbiased types, fixed voltage-regulated types and variable voltage stabilized designs. All are low-voltage types intended for use with semiconductor circuits. Apart from presenting a variety of designs that will satisfy most applications, the data in this book should help the reader to design his own power supplies. An essential addition to the experimenters electronics library.

**ELECTRONIC TECHNOLOGY TODAY INC.**  
P.O. Box 240, Massapequa, NY 11762-0240

Name \_\_\_\_\_  
Address \_\_\_\_\_  
City \_\_\_\_\_ State \_\_\_\_\_ Zip \_\_\_\_\_

Allow 6-8 weeks for delivery

**SHIPPING CHARGES IN USA ONLY**

\$0.01 to \$5.00	.. \$2.00
\$5.01 to \$10.00	.. \$3.00
\$10.01 to \$20.00	.. \$4.00
\$20.01 to \$30.00	.. \$5.00
\$30.01 to \$40.00	.. \$6.00
\$40.01 to \$50.00	.. \$7.00
\$50.01 and above	.. \$8.50

**SORRY No orders accepted outside of USA & Canada**

Total price of books	..... \$	No. of Books Ordered <input type="text"/>
Shipping (see chart)	..... \$	
Subtotal	..... \$	
Sales Tax (NYS only)	..... \$	
<b>Amount Enclosed</b>	..... \$	

All payments must be in U.S. funds!

ET12



## Snow in August?

**Q** Because of a recent snow and ice storm, a large number of homes lost their electric power. Needless to say, the generator suppliers did good business selling generators. I would like to see a circuit to indicate the output frequency of these home-type units. Most already have a voltage indicator. Maybe an indicator using LEDs to show over or under safety ranges so as not to damage electric equipment such as freezers and refrigerators.—D.S., Annapolis, MD

heat of summer. But what a perfect time to build the circuits you need for winter!

I had a neat idea for a meter that would allow you to get the frequency in the ballpark and a secondary meter that would zero-in on exactly 60 Hz, much like the old top-end stereo tuners with a signal strength meter and a center-frequency meter. Then I looked at the over-design I was doing, let K.I.S.S. (Keep It Simple, Stupid) take over, and ended up with the design of Fig. 1. Most home generators aren't going to have

speed control on older 5¼-inch disk drives. The output is linear, in that each Hertz change in frequency causes a proportional change in the output voltage, regardless of where that change occurs. This is unusual because circuits involving frequency are usually locked in to a logarithmic scale. The basic circuit is designed to drive one of three output circuits, depending upon whether you want to use a 2-volt digital panel meter (DPM), the 2.5-V<sub>DC</sub> range of an analog volt-ohm-milliammeter (VOM), or a 1-

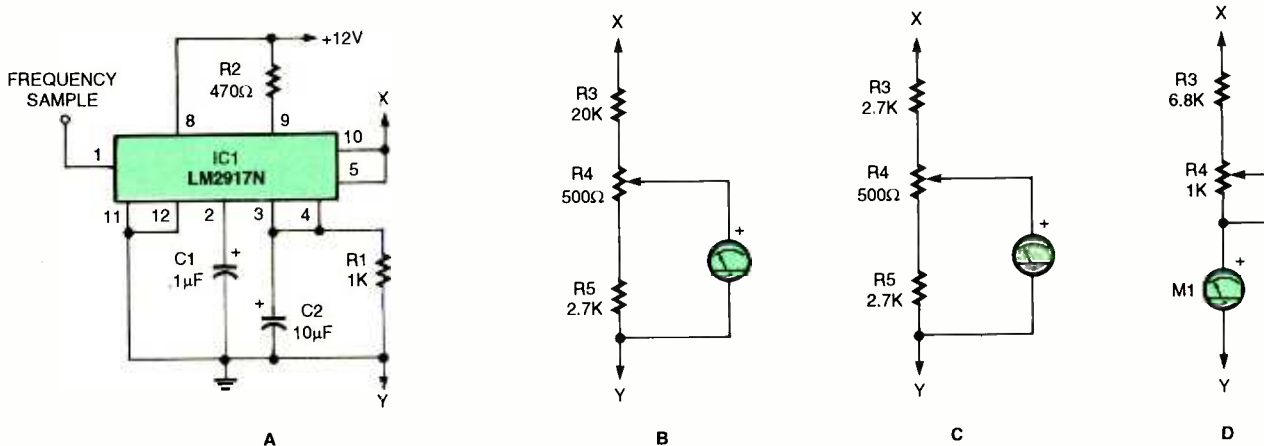

Fig. 1. The LM2917 frequency-to-voltage converter is the core of a frequency meter for monitoring the 60-Hz power mains or an emergency power generator.

**A** If you thought time-shifting your TV programming by videotaping was interesting, you should see the time shift in magazine publishing when winter questions get answered in the sweltering

the ability of precision frequency control anyway.

The basic circuit of Fig. 1(a) uses an LM2917N frequency-to-voltage (F/V) converter, often seen as the spindle

mA full-scale-deflection analog DC ammeter for your display device. With an input of 60 Hz, my circuit had an output of 4.55 volts, which was the figure used for the calculations of the metering circuits.

Figure 1(b) shows the DPM circuit when you set it for a 2,000-volt range and set the decimal point so that the meter display will appear as "000.0." Resistor R4 is adjusted so that the DPM reads "060.0" with exactly 60 Hz at the input.

Figure 1(c) is the output circuit using a standard VOM such as a Simpson 260 with a 2.5-V<sub>DC</sub> range. Although you will be using the 2.5-volt range, you'll be reading the frequency from the "10" scale to make things easier. Calibrate this variation by adjusting R4 so that the meter reads "6" when exactly 60 Hz is at the input. In this case, the "10" scale will

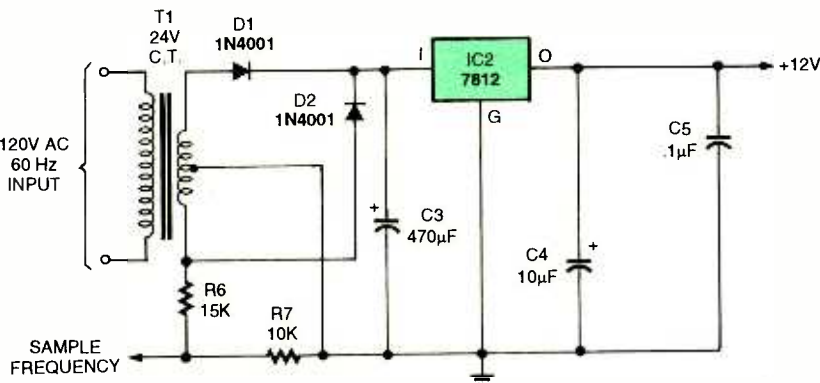

Fig. 2. This simple regulated power supply also provides a sample of the line frequency for use with a frequency meter.

indicate zero to 100 Hz, with the cardinal marks of "5" being 50 Hz and "7" being 70 Hz.

The last variation shown in Fig. 1(d) is for using a standard 1-mA DC analog panel meter for the indicator. The movement I used had a voltage drop of 40.9 mV with 600 microamps flowing through it. These were the numbers used for the Ohm's Law calculations to derive the values for the R3/4 combination. In this circuit, adjust R4 until the meter reads 600 microamps (0.6 mA) with exactly 60 Hz input.

You can get the *exact* 60 Hz input by simply plugging the circuit into a standard wall receptacle and trusting the power company to be on their toes. Californians may want to test the waters on this one.

Figure 2 illustrates a standard regulated power supply for the circuit. Resistors R6 and R7 scale the secondary voltage down a little for use as the frequency input for the F/V converter.

## Automated Design

**Q** I have been a reader of *Radio-Electronics*, *Electronics Now*, and *Poptronics* for many years. In the past few years, many software houses made electronics simulation programs available to the professional public, some with the ability to do printed circuit board layout and autorouting. I bought one of these programs and returned it to the manufacturer because the software had numerous bugs. I am in need of a good schematic capture/simulation/PCB layout program and have a feeling that many of your readers are in the same position. It would do a lot of good if *Poptronics* could publish an article that compared various programs that are available. I realize that such an article would probably be more than just the usual Q&A format. To the best of my knowledge, nobody I know has ever published such a comparison.—H.C., Los Angeles, CA

**A** Yes, such an article would be nearly as long as some of my wordy answers. It would appear that in all your reading, you might have missed exactly what you're looking for. T.J. Byers went to quite a bit of work in six issues of *Electronics Now* to review affordable electronics design software packages. In the September and October 1995 issues, he reviewed 13 packages for schematic drawing, printed circuit board (PCB) drawing, and schematic capture. In the

January and February 1996 issues, he reviewed 12 packages for PCB layout, both manual layout programs and autorouters that are linked to schematic capture software. T.J. reviewed eight analog and five digital circuit simulation packages in the July and August 1996 issues.

Remember that reviews such as these are very subjective and everyone's tastes are different, so T.J.'s favorite package may be Harrison Ford's least-favorite (actually, Harrison prefers the Ripup II/Design II package). For instance, I can't stand an autorouter for hobby

work because it requires you to use predefined components so that it knows physical dimensions for board layout. Hobbyists tend to scrounge their components. If you want to use a transformer, relay, or odd connector that you pulled from your junkbox, you have to describe and define the thing to the program before you can use it. That would not be really awful except that I have one each of 20 different 12-volt DPDT relays! You can't use just *any* electrolytic capacitor, for not only do you have to worry about value and voltage, but the overall physical dimensions and lead

## HOW TO GET INFORMATION ABOUT ELECTRONICS

**On the Internet:** See our Web site at [www.poptronics.com](http://www.poptronics.com) for information and files relating to *Poptronics* and our former magazines (*Electronics Now* and *Popular Electronics*) and links to other useful sites.

To discuss electronics with your fellow enthusiasts, visit the newsgroups [sci.electronics.repair](mailto:sci.electronics.repair), [sci.electronics.components](mailto:sci.electronics.components), [sci.electronics.design](mailto:sci.electronics.design), and [rec.radio.amateur.homebrew](mailto:rec.radio.amateur.homebrew). "For sale" messages are permitted only in [rec.radio.swap](mailto:rec.radio.swap) and [misc.industry.electronics.marketplace](mailto:misc.industry.electronics.marketplace).

Many electronic component manufacturers have Web pages; see the directory at [www.hitex.com/chipdir/](http://www.hitex.com/chipdir/), or try addresses such as [www.ti.com](http://www.ti.com) and [www.motorola.com](http://www.motorola.com) (substituting any company's name or abbreviation as appropriate). Many IC data sheets can be viewed online: [www.questlink.com](http://www.questlink.com) features IC data sheets and gives you the ability to buy many of the ICs in small quantities using a credit card. You can also get detailed IC information from [www.icmaster.com](http://www.icmaster.com), which is now free of charge although it formerly required a subscription. Extensive information about how to repair consumer electronic devices and computers can be found at [www.repairfaq.org](http://www.repairfaq.org)

**Books:** Several good introductory electronics books are available at RadioShack, including one on building power supplies.

An excellent general electronics textbook is *The Art of Electronics*, by Paul Horowitz and Winfield Hill, available from the publisher (Cambridge University Press, 800-872-7423) or on special order through any bookstore. Its 1125 pages are full of information on how to build working circuits, with a minimum of mathematics.

Also indispensable is *The ARRL Handbook for Radio Amateurs*, comprising over 1000 pages of theory, radio circuits, and ready-to-build projects, available from the American Radio Relay League, Newington, CT 06111, and from ham-radio equipment dealers.

**Back issues:** Copies of back issues of and past articles in *Electronics Now*, *Popular Electronics*, and *Poptronics* can be ordered on an "as available basis" from Claggg, Inc., Reprint Department, P.O. Box 12162,

Hauppauge, NY 11788; Tel: 631-592-6721. To ensure receipt of the correct material, readers must supply complete information on the article or issue that they wish to buy.

*Poptronics* and many other magazines are indexed in the *Reader's Guide to Periodical Literature*, available at your public library. Copies of articles in other magazines can be obtained through your public library's interlibrary loan service; expect to pay about 30 cents a page.

**Service manuals:** Manuals for radios, TVs, VCRs, audio equipment, and some computers are available from Howard W. Sams & Co., Indianapolis, IN 46214; (800-428-7267). The free Sams catalog also lists addresses of manufacturers and parts dealers. Even if an item isn't listed in the catalog, it pays to call Sams; they may have a schematic on file which they can copy for you.

Manuals for older test equipment and ham radio gear are available from Hi Manuals, PO Box 802, Council Bluffs, IA 51502, and Manuals Plus, 130 N. Cutler Dr., N. Salt Lake, UT 84054.

**Replacement semiconductors:** Replacement transistors, ICs, and other semiconductors, marketed by Philips ECG, NTE, and Thomson (SK), are available through most parts dealers (including RadioShack on special order). The ECG, NTE, and SK lines contain a few hundred parts that substitute for many thousands of others; a directory (supplied as a large book and on diskette) tells you which one to use. NTE numbers usually match ECG; SK numbers are different.

Remember that the "2S" in a Japanese type number is usually omitted; a transistor marked D945 is actually a 2SD945.

**Hamfests (swap meets) and local organizations:** These can be located by writing to the American Radio Relay League, Newington, CT 06111; ([www.arrl.org](http://www.arrl.org)). A hamfest is an excellent place to pick up used test equipment, older parts, and other items at bargain prices, as well as to meet your fellow electronics enthusiasts—both amateur and professional.

spacing are vital factors. Bob Pease of National Semiconductor loathes circuit simulators, feeling that breadboarding is the preferred method of circuit testing, especially since simulators are fraught with bugs and newbie engineers tend to put too much trust into them. So, along with the original articles, you'll find some readers' comments in the April and May 1996 issues.

You have to give T.J. a lot of credit: Testing out bunches of software packages isn't like test-driving cars. Hop into a car, and you can drive it off the lot with no instructions. Load up a software package and your first question is, "OK. Now, how do I get this thing going?" At least, the software manual doesn't have 37 pages of safety belt, child seat, and air bag information.

Technology moves rapidly, and it may be that a 5-year update would be nice, especially because surface-mount technology has really started to skyrocket since the original articles were written. I'd let T.J. take on that chore. It's not for me.

## Inedible Ding-Dongs

**Q** As a long-time subscriber, let me commend you on your fine magazine. My question pertains to "bell sounds." My car makes various kinds of bell sounds when the key is left in the ignition, lights left on, etc. I would like to experiment with bell sounds using various components. From my electronics training, I know that LC tank circuits "ring" and decay when hit with a voltage spike. I would like to see a circuit that would make a "bell-ringing sound" when struck with a voltage of some kind. Don't print a synthesizer circuit for I'm interested in the most basic LC circuit that we can ring using a 555-timer or such.—D.I., Seattle, WA

**A** On behalf of everyone at Gernsback, thank you for the compliment. It so happens that I played with just such a circuit around 34 years ago. It was a construction article titled "Electronic Bongos" as presented in *Electronics Illustrated*, one of the fine electronics hobbyist magazines of that era.

I wouldn't consider using an inductor in a design such as this, although those LC tank circuits are where we learned all about ringing and the "flywheel effect." Today, it's easier to use RC circuits to do the job, and the twin-T oscillator circuit as shown in Fig. 3 is a good

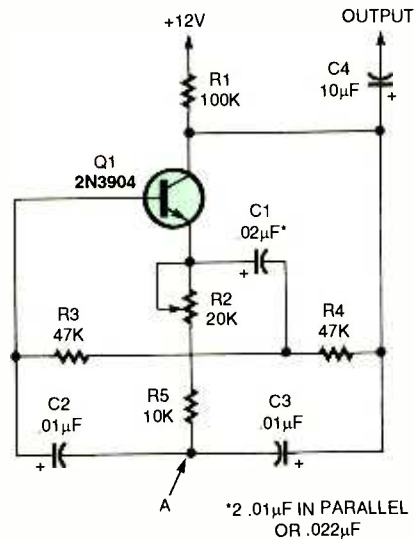

Fig. 3. A twin-T oscillator adjusted until it's on the verge of oscillation will make a very nice ring generator for creating the sounds of a bell or a bongo drum. Note that C1 should be exactly double the value of C2 or C3, if possible. The printed standard value is an approximation.

route to take. This circuit is set up so that it is on the verge of oscillation. Any external influence will trigger the circuit into a decaying ring. It can be done electronically or by simply using body capacitance as the old "Electronic Bongos" did.

The output is connected to the input of a utility amplifier. I use a cheap pair of powered computer speakers at my workbench for audio experiments like this. Adjust R2 until the circuit is on the verge of sustained oscillation. The junction marked "A" is the spot where you can add external stimulus to shock the circuit into producing a damped sine wave, the basic sound of a bell. If you attach a plate to this point as a touch pad, striking it with your finger will produce the tone. If you have trouble get-

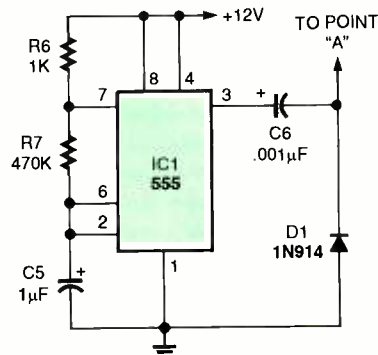

Fig. 4. A low repetition rate 555 pulse-generator circuit coupled to the ring generator allows repetitious "pealing" of the bell.

ting consistent tones, hold a finger of your other hand on the +12-volt line when you strike the pad.

You could use an op-amp in place of the transistor, but this is one of those circuits where you have to say, "Why?" An op-amp, unless you're using one of the new surface-mount SOT-23 packages, would take up far more space. So, the *old* is better than the *new*.

Alternatively, you can substitute a rectangular-wave generator such as the 555-timer circuit in Fig. 4 and capacitively-couple the output to point "A." Diode D1 has been added to clip positive-going spikes since a positive-going spike creates a slightly different sound than a negative-going spike. DC isolation between the two circuits is provided by C6. With this addition, you will have a sound not unlike the warning chime in your car. Increase the values of the twin-T caps to lower the frequency or decrease their values to increase the frequency. Adjustment of R2 will change the tone from a sustained oscillation to a long ring down to a short, musical "pop."

You could use programmed counters and other circuits such as programmable memory to trigger the rings to create hourly bell strikes for a clock, to mimic a department store employee break chime, an elevator floor annunciator, or game show sound effects. A pair of ringing oscillators could replace the old-fashioned "ding-dong" doorbell chime.

## Testing Transistors

**Q** Could you tell me how to check transistors with a digital multimeter?—B.L., via e-mail

**A** Modern digital multimeters (DMMs) have the normal resistance-measurement ranges and a special "diode test" function, usually noted on the range switch with a diode symbol. The normal resistance ranges have a limited test voltage and often will not forward-bias a semiconductor junction. This can be handy for checking other components in-circuit that are in parallel with semiconductor junctions. The DMM I'm using as I write this does use a test voltage of 3 volts on its lowest resistance range while all the other ranges use less than 0.5 volts. In general, you can't use these meters to test semiconductors using the normal resistance ranges. Instead, you use the "diode test" function.

In this function, the DMM is working

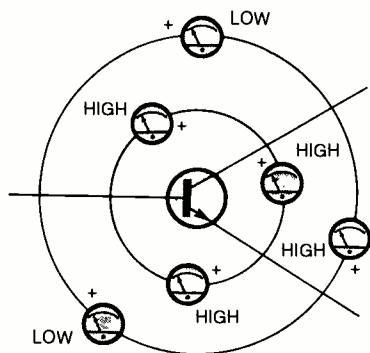

Fig. 5. Checking a bipolar transistor with an ohmmeter. Each little meter symbol represents one of six possible connections of the meter. LOW represents a low resistance value or a junction's forward drop on a DMM "diode test" and HIGH represents a high resistance value and an "open circuit" voltage on a DMM.

as a voltmeter across the junction under test while applying a current-limited voltage to the junction. When a silicon junction is forward-biased in this way, the meter will read around 0.7 volts. When the leads are connected so that it's reverse-biased, the meter will read its maximum voltage, usually around 3 volts. A short will read zero volts. I did notice that the meter I was using gets a little non-linear above 2.4 volts but below that, the voltage indication was accurate. In this function, a 10K ohm resistance gives a 2.4-volt indication and the test current ranges from about 34 microamps up to about 1.3 mA into a dead short. That's the nuts and bolts of the metering system. Let's test some devices.

A typical silicon rectifier or switching diode such as a 1N4001 or 1N914 when forward-biased (red/+ lead on the anode) will read 0.600 volts and 3.1 volts, respectively, when reverse-biased. A 1N751 zener diode reads 0.700 when forward biased and 3.1 volts reverse since its zener voltage is 5.1 volts, well above the maximum voltage of the DMM.

Transistors have two junctions, one between base/emitter and another between base/collector. These two junctions act like diodes. A 2N3904 NPN silicon transistor will show 0.723 volts when the emitter junction is forward-biased (red/+ lead on the base, black/COM lead on the emitter) and 3.1 volts when reverse-biased. When the collector junction is forward-biased (red/+ lead on the base, black/COM lead on the collector), the meter reads 0.715 volts and when reverse-biased, 3.1 volts.

collector and emitter no matter which direction you place the leads. A PNP transistor such as a 2N3906 will be similar. Forward-biased conditions are when the black/COM lead is on the base, giving the 0.700 volt reading. I drew the illustration of Fig. 5 to show the relative meter readings for the various measurement points and ohmmeter polarities.

A shorted junction will give nearly zero volts in either direction, and an open junction gives the 3.1-volt reading in either direction. Although we are reading 3.1 volts across the collector and emitter, whether it was an NPN or PNP transistor, it was not an open. In either case, we were looking at two back-to-back diodes where one was always reverse-biased. Had we seen anything below 3 volts on the collector-emitter check, the transistor would have been considered leaky or shorted.

An older analog volt-ohm-milliammeter (VOM) is only a little more difficult to use to check transistors and diodes. Each junction will still have a low resistance in the forward direction and a high resistance in the reverse direction. A VOM can be confusing because the forward resistance will appear to increase as the resistance range is increased. This is because the decreasing current from the ohmmeter circuit causes the resistance of the non-linear junction to increase. Still, the forward resistance will be a lot lower than the reverse resistance, which in most cases will appear infinite or open. Be careful when using older VOMs in solid-state circuits, for their ohmmeter sections often had battery voltages as high as 30 volts and currents on the RX1 range as high as 200mA. Delicate semiconductor junctions could be accidentally destroyed with them.

## Recording From an Amplifier

**Q** I'd like to connect a cassette recorder to a power amplifier so that we can record the Sunday sermons. Is there some way that I can connect to the speaker outputs to do this? I don't dare try to make a modification or do something to put the amp out of commission. It's a Realistic MPA-80, catalog number 32-2026.—R.T., Midland, MI

**A** It just so happens that I had a Realistic MPA-101 in the room with me when I read your question. If the two

units are similar except for power output, then you're in luck. The MPA-101 has an RCA jack field in the back. One pair of jacks is for the insertion of an equalizer, and one of those is labeled "OUT." There's a companion switch nearby that allows the equalizer to be switched into or out of the circuit. It doesn't matter which position the switch is in. You'll still get the signal out of the "OUT" jack. However, one position will kill the sound to the rest of the amp, so it might be in your best interests to leave it so that the equalizer is out of the loop. Electrical shock is one hazard of technical work. If fooling around with church equipment, lightning could be another.

Grabbing the signal at the speaker connectors for recording is rarely a good idea. At that point, the volume control and all the tone controls affect the signal going to the recorder as well as the speakers. It's better to record before all the audio control takes place. That way, those listening to the recording can adjust the tone on their playback systems to suit their tastes. You may have some listeners who have lost the high-frequency end of their hearing, and they would have no way of accentuating that portion of the spectrum with their treble boost control if you kill it all in the recording. If the amp's master volume control doesn't affect the recording, then you won't have to ride the recorder's level control all the time. Once set, the record level should always be OK if radical changes to the microphone levels vs. the master level are not made.

## Interfacing to 120 V<sub>AC</sub>

**Q** I am replacing a unit which has an output that switches 120 V<sub>AC</sub> on and off at a 150-ms rate. The replacement unit has an output that is limited to 30 volts at 5 mA. Can I somehow use a relay that can "see" the 150-ms closures of the collector and close, sending the pulses through the load side?—J.G., Hendersonville, NC

**A** Assuming that the output of your new unit is simply a transistor in an open collector configuration, you should be able to drive a reed relay directly. A reed relay will have a faster response time than the traditional open-frame relay and will be immune to contamination of dust and dirt.

Figure 6 illustrates the add-on circuit

(Continued on page 58)

## PicBasic Pro Compiler

Last month, we looked at the PicBasic Compiler; this month, we will look at the PicBasic Professional Compiler. The Pro version compiler is considerably more expensive, retailing for \$249.95. Also, the Pro version has a greater number of and much richer basic commands than are in the standard compiler package. A few of the additional commands to be found in the Pro version allow the use of interrupts, direct control of LCD modules, DTMF out, and X-10 commands to name a few.

While a more sophisticated package, the compiler does not handle two of my favorite (and very powerful) basic commands Peek and Poke. While the commands are listed "as functional" in the Pro manual, it is emphasized: "PEEK and POKE should never be used in a PicBasic Pro program." This is unfortunate; personal feeling aside, it destroys upward compatibility of any PicBasic programs that use the peek and poke commands.

### EPIC Programming Board And Software

In addition to the compiler, you will also need the EPIC programming board and software. The EPIC retails for \$59.95. However, if you purchase the PICBasic Pro compiler and EPIC programmer at the same time, the cost is \$299.95.

The EPIC is bundled with two versions of software; one is for DOS (*epic.exe*) and the other is a 32-bit Windows version (*epicwin.exe*).

### New IDE Features

I didn't have sufficient space last month to mention this, but both the PicBasic and PicBasic Pro compilers are now packaged with an additional diskette that contains a Windows Integrated Development Environment (IDE) interface called *CodeDesigner Lite*. *CodeDesigner Lite* allows one to write and compile PicBasic code in a Windows environment. Each statement is color-coded, making it much easier to spot errors and read through your code. The

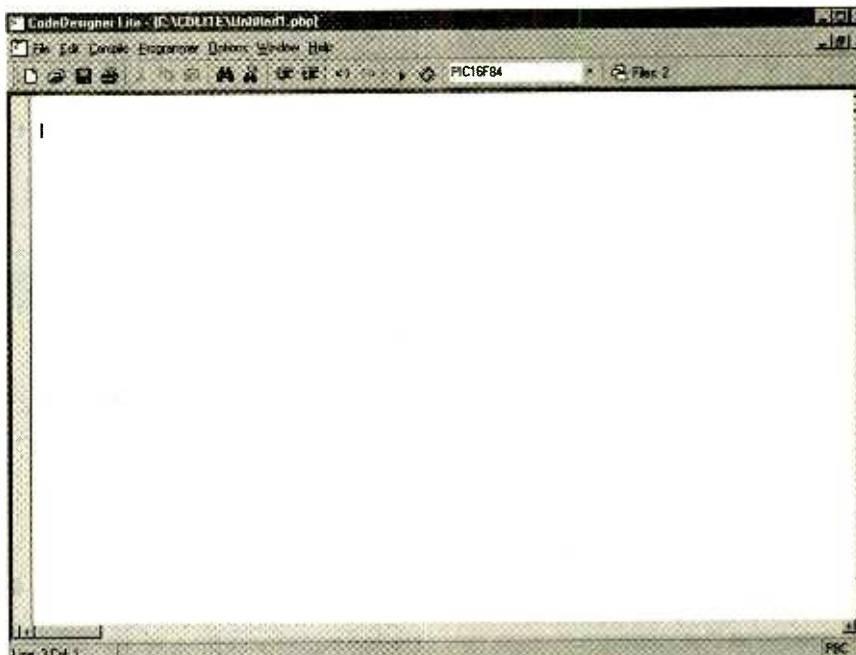

*CodeDesigner Lite's start-up screen is shown in the screen capture above.*

freebie version allows you to write programs up to 150 lines and open up three source files at once for easy copy and paste.

The most important feature of the CodeDesigner IDE interface is that it allows you to first write the program, then compile the program into a hex file, and finally (in theory) program the microcontroller while in the same window. This reduces program development time. Typically I write while in DOS or an MS-DOS Prompt window. I write the program text file using DOS Edit program. When finished, I then exit Edit and manually compile the program. If there was a problem (more times than not), I would then restart Edit and debug the code. When the program is completely debugged, I load the program into the PIC microcontroller using the EPIC software and programming board. At this point, the microcontroller/circuit is tested. If it functions properly, I'm finished; if not, I begin rewriting the program.

So in using *CodeDesigner* productivi-

ty increases with the ease with which to write, debug and load PicBasic programs into the microcontroller. My experience is that I can code and debug my programs while in Windows, but to program a microcontroller I still must drop down into DOS. I do believe that this is particular to my computer, and for many others the *epicwin.exe* program will function perfectly.

While the freebie version (*CodeDesigner Lite*) is functional, you can then upgrade to the full-featured *CodeDesigner*. *CodeDesigner* is available in a hobbyist version for \$45.00 and standard version for \$75.00.

The hobbyist version of *CodeDesigner* only works with the PicBasic Compiler. The Standard version will work with both the PicBasic and PicBasic Pro compilers. Other features of *CodeDesigner* are as follows:

- Auto Code-Completion  
*CodeDesigner* makes writing code much easier with smart pop-up list boxes that can automatically fill in statements and parameters for you.

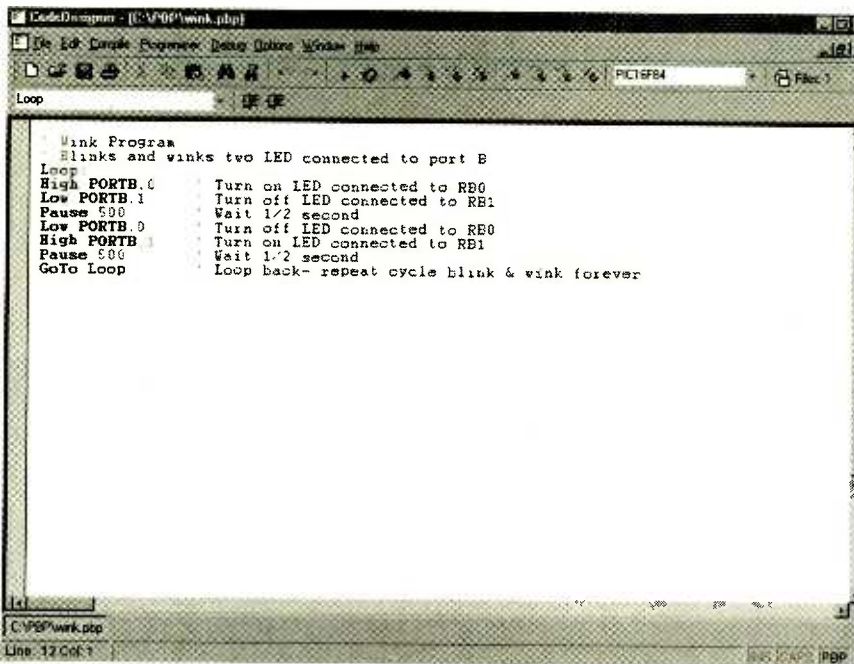

Here is a program written in CodeDesigner ready for compiling and programming.

software, are saved to a directory called PBasic on your computer's hard drive.

CodeDesigner when it is installed creates a sub-directory in the Program Files directory and installs itself there. It puts a CodeDesigner shortcut on the "Start," "Program" menu in Windows.

### First Program

This program is identical in function (not code) to the PICBasic program from last month. Start CodeDesigner (Lite), and enter the code shown in Listing 1.

CodeDesigner defaults to writing code for the PIC 16F84 microcontroller. This is the microcontroller I recommended to start with; to change the device, simply pull down the device menu and select the appropriate microcontroller.

To compile the program, either select compile under the Compile menu or hit F5. CodeDesigner automatically starts the PicBasic Pro compiler to compile the program. Before you attempt to compile a program, set up the "compiler options" under the Compile menu. CodeDesigner needs you to tell it where (which directory) to find the PicBasic Pro program and where to save the compiled and source files. Once the program is compiled, we can go to the next step of loading the program into a PIC microcontroller chip.

Connect the EPIC programming board to the printer port. If your computer has only one printer port, disconnect the printer, if one is connected, and

- Multi-Document Support
- Line-Error Highlighting  
Compile your PicBasic Project, and CodeDesigner will read error data and highlight error lines.
- Quick Syntax Help  
The Quick Syntax Help feature displays statement syntax when you type in a valid PicBasic statement.
- Statement Description  
Statement descriptions are displayed in the status bar when you type in a valid PicBasic statement.
- Statement Help  
Simply position your cursor over a PicBasic statement and get statement specific help.
- Label Listbox  
The label listbox displays the current label and allows you to select a label from the list to jump to selected label.
- Colored PicBasic Syntax  
Set colors for Reserved Words, Strings, Numbers, Comments, Defines, etc. Colored PicBasic Syntax makes for easy code reading.
- Bookmarks  
Never lose your place again. CodeDesigner allows you to set bookmarks.
- Multi Undo/Redo  
Didn't want to delete that last line—no problem, simply click on the undo button.
- Multi Views  
Multiple views of your source code allow you to easily edit your code.
- Print Source Code

- Drag- and Drop-Text
- Row/Column-based Insert, Delete, and Copy
- Search and Replace
- Compile and launch device programmer

### SOFTWARE INSTALLATION

Load the software on your computer's hard drive according to the instructions given with the software. To complete the instructions, we are going to assume the software, both the PICBasic Pro compiler and EPIC programming

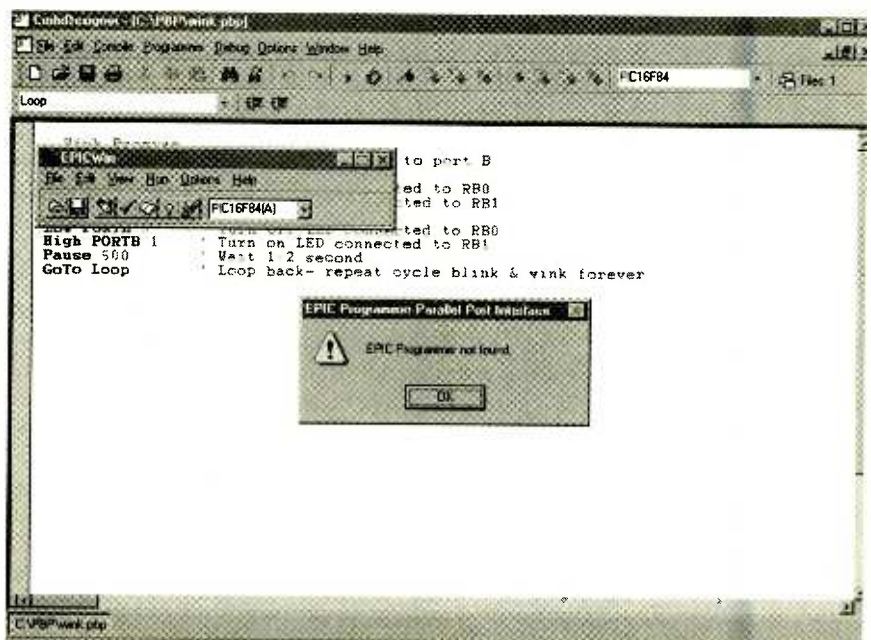

An error created when Windows cannot identify the EPIC programmer attached to the printer port.

## SOURCE INFORMATION

PICBasic Pro Compiler (includes CodeDesigner Lite)	\$249.95
EPIC Programmer	\$ 59.95
PICBasic Pro Compiler & EPIC programmer	\$299.95
CodeDesigner Hobbyist Version	\$ 45.00
Code Designer Standard	\$ 75.00
PIC-LED-02 PIC <sup>®</sup> EXPERIMENTERS KIT	\$25.50

Consists of:

(1) PIC16F84, (1) 4-MHz crystal \*(\$1.50), (2) 22-pF capacitors \*(\$0.10 ea.), (1) 10K 1/4-watt resistor \*(\$0.05), 7805 voltage regulator \*(\$0.90), (1) solderless breadboard, 2.1-inch × 3.6-inch, 270 tie points \*(\$8.95), (8) 470-ohm resistors \*(\$0.05 ea.), (1) 10K-ohm resistor \*(\$0.05), (8) subminiature LEDs \*(\$0.25 ea.), (1) push-button switch, booklet with tutorial on binary number system, logic and I/O of ports A & B. Available from Images SI Inc., 39 Seneca Loop, Staten Island NY, 10314; 718-698-8305, fax 718-982-6145; [www.imagesco.com](http://www.imagesco.com).

\*Items marked can be ordered separately.

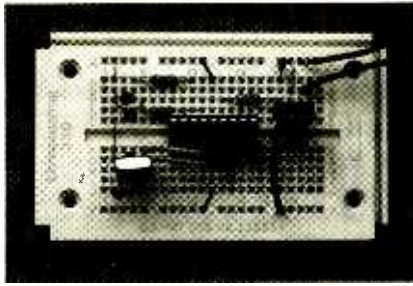

The complete circuit can be built on a solderless breadboard, as shown in the photo above.

Choose 1.

**OSC:** Sets oscillator type. Choose XT for crystal.

**Watchdog Timer:** Choose On.

**Code Protect:** Choose Off.

**Power Up Timer Enable:** Choose High.

After the configuration switches are set, insert the PIC 16F84 microcontroller into the open socket on the EPIC programming board.

If you receive an error message "EPIC Programmer Not Found" when CodeDesigner started the EPIC windows program, you have the option of

either troubleshooting the problem or using the EPIC DOS program. For instructions on using EPIC software (DOS version), see last month's column.

The schematic for the circuit is shown in Fig. 1 and is the same schematic used for the PicBasic compiler. The schematic illustrates the minimal components needed to get the 16F84 microcontroller up and running. Primarily you need a pull-up resistor on PIN 4 (MCLR), a 4-MHz crystal with two 22-pF capacitors, and a 5-volt power supply.

The two LEDs and two current limiting resistors connected in series with the LEDs are the outputs. It allows us to see that the microcontroller and program are functioning. I assembled the components on to a solderless breadboard.

## WINK

Apply power to the circuit. The LEDs connected to the PIC microcontroller will alternately turn on and off. Next month, we will continue by learning how to use the 16F84 Microcontroller I/O ports, binary number system, and digital logic. **P**

attach the EPIC programming board using a six-foot DB25 cable.

When connecting the programming board to the computer, make sure there are no PIC microcontrollers installed on to the board. If you have an AC adapter for the EPIC programmer board, plug it into the board. If not, attach two fresh nine-volt batteries. Connect the "Batt ON" jumper to apply power. The programming board must be connected to the printer port with power applied to the programming board before starting the programmer. If not, the software will not see the programming board connected to the printer port and give the error message "EPIC programmer Not Found."

## The EPIC Programming Board Software

To program the chip from *CodeDesigner*, select "launch programmer" from the Programmer menu or hit F6. *CodeDesigner* automatically starts the *Epwin.exe* Windows software.

With the EPIC windows software started, set the configuration switches one by one under the options menu item.

**Device:** Sets the device type. Set it for 16F84 (default).

**Memory Size (K):** Sets memory size.

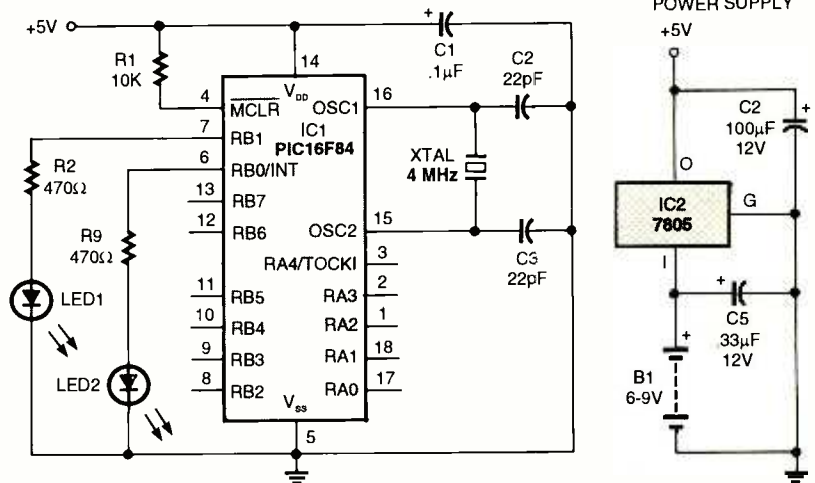

Fig. 1. This is the schematic for the Wink Program.

## LISTING 1

```
' WINK PROGRAM
```

```
' Blinks and winks two LED connected to port B
```

```
Loop:
```

```
High PORTB.0
```

```
Low PORTB.1
```

```
Pause 500
```

```
Low PORTB.0
```

```
High PORTB.1
```

```
Pause 500
```

```
GoTo Loop
```

```
' Turn on LED connected to RB0
```

```
' Turn off LED connected to RB1
```

```
' Wait 1/2 second
```

```
' Turn off LED connected to RB0
```

```
' Turn on LED connected to RB1
```

```
' Wait 1/2 second
```

```
' Loop back- repeat cycle blink & wink forever
```

# ELECTRONIC TECHNOLOGY TODAY INC.

P. O. Box 240 • Massapequa Park, NY 11762

## INVENTORY BLOWOUT SALE



\* ALL CANADIAN CHECKS MUST CLEAR THROUGH AN AMERICAN BANK

BP07	100 Radio Hookups	\$3.00	BP302	A Concise User's Guide to Lotus 1-2-3 Release 3.1	\$5.99
BP36	50 Circuits Using Germanium, Silicon & Zener Diodes	\$2.99	BP304	Projects for Radio Amateurs and S.W.L.S	\$5.99
BP44	IC 555 Projects	\$5.99	BP317	Practical Electronic Timing	\$6.99
BP48	Electronic Projects for Beginners	\$2.99	BP320	Electronic Projects for Your PC	\$5.99
BP56	Electronic Security Devices	\$3.99	BP322	Circuit Source Book 2	\$6.99
BP64	Semiconductor Technology Elements of Elect Book 3	\$5.99	BP329	Electronic Music Learning Projects	\$6.99
BP74	Electronic Music Projects	\$3.99	BP332	A Beginners Guide to TTL Digital ICS	\$6.99
BP76	Power Supply Projects	\$3.99	BP333	A Beginners Guide to CMOS Digital ICS	\$6.99
BP78	Practical Computer Experiments	\$2.99	BP334	Magic Electronic Projects	\$6.99
BP80	Popular Electronic Circuits	\$3.99	BP355	A Guide to the World's Radio Stations	\$7.99
BP103	Multi-Circuit Board Projects	\$2.99	BP359	An Introduction to Light in Electronics	\$6.99
BP109	The Art of Programming the IK ZX81	\$3.99	BP367	Electronic Projects for the Garden	\$6.99
BP112	A Z-80 Workshop Manual	\$5.99	BP370	The Superhet Radio Handbook	\$6.99
BP114	The Art of Programming the 16K ZX81	\$3.99	BP371	Electronic Projects for Experimenters	\$6.99
BP115	The Pre-Computer Book	\$2.99	BP374	Practical Fibre-Optic Projects	\$6.99
BP124	Easy Add-On Projects for the Spectrum, ZX81 & ACE	\$3.99	BP378	45 Simple Electronic Terminal Block Projects	\$6.99
BP143	An Intro to Programming the Atari 600/800 XL	\$2.99	BP379	30 Simple IC Terminal Block Projects	\$6.99
BP148	Computer Terminology Explained	\$2.99	BP384	Practical Electronic Model Railways Projects	\$6.99
BP154	An Introduction to MSX Basic	\$3.99	BP391	Fault-Finding Electronic Projects	\$6.99
BP156	An Introduction to QL Machine Code	\$3.99	BP392	Electronic Project Building for Beginners	\$6.99
BP187	A Prac Ref Guide to Word Pro Amstrad PCW8256/PCW8512	\$7.99	BP393	Practical Oscillator	\$6.99
BP190	More Advanced Electronic Security Projects	\$3.99	BP394	An Introduction to PIC Microcontrollers	\$7.99
BP194	Modem OPTO Device Projects	\$3.99	BP396	Electronic Hobbyists Data Book	\$7.99
BP232	A Concise Introduction to MS-DOS	\$3.99	BP401	Transistor Data Tables	\$7.99
BP245	Digital Audio Projects	\$3.99	BP411	A Practical Intro to Surface Mount Devices	\$6.99
BP256	An Intro to Loudspeakers and Enclosure Design	\$3.99	BP413	Practical Remote Control Projects	\$7.99
BP264	A Concise Advanced User's Guide to MS-DOS	\$3.99	PCP107	Digital Logic Gates and Flip-Flops	\$10.99
BP272	Interfacing PCS and Compatibles	\$5.99	PCP112	Digital Electronics Projects for Beginners	\$10.99
BP290	An Intro to Amateur Communications Satellites	\$5.99	PCP114	Advanced MIDI Users Guide	\$10.99
BP297	Loudspeakers for Musicians	\$6.99	ETT1	Wireless & Electrical Cyclopedia	\$4.99
BP299	Practical Electronic Filters	\$6.99			

PRICES DO NOT INCLUDE SHIPPING & HANDLING. ALL SALES ARE FINAL, NO RETURNS

### ORDER FORM

Book No.	Title	Price	No. of Copies	Cost

#### SHIPPING COSTS

\$0.01 to \$5.00	\$2.00	\$20.01 to \$30.00	\$5.00
\$5.01 to \$10.00	\$3.00	\$30.01 to \$40.00	\$6.00
\$10.01 to \$20.00	\$4.00	\$40.01 to \$50.00	\$7.00
\$50.01 and above	\$8.50		

Total Amount \$ \_\_\_\_\_  
 - 30% Off \_\_\_\_\_  
 Subtotal \_\_\_\_\_  
 Local NY State Sales Tax \_\_\_\_\_  
 Add shipping cost (see table) \_\_\_\_\_  
**TOTAL COST \$ \_\_\_\_\_**

Name \_\_\_\_\_  
 Address \_\_\_\_\_  
 City \_\_\_\_\_ State \_\_\_\_\_ Zip \_\_\_\_\_

If you wish to use a Credit Card:

MasterCard  Visa      Expire Date \_\_\_\_\_ / \_\_\_\_\_

Card No. \_\_\_\_\_

Signature \_\_\_\_\_

Allow 6-8 weeks for order to be fulfilled.

Please return this order form to:  
**ELECTRONIC TECHNOLOGY TODAY, INC.**  
 P.O. Box 240  
 Massapequa Park, NY 11762-0240



Telephone Orders: If you wish to place your credit-card order by phone, call 631/592-6720. Automated order taking system functions 24 hours a day. Have your credit-card ready. Sorry, no orders accepted outside of U.S.A. and Canada, New York State Residents must add applicable sales tax. Offer expires 9/30/01.

ET11



## Capacitor Testing and Related Information

Capacitors may not be considered the superstars of electronic equipment (except perhaps in devices like xenon flash units and pulsed lasers), but more like the helpers and extras. However, they play a vital role in virtually everything that uses electrons in some way. A defective two-cent capacitor in a TV or monitor can render it useless.

This Service Clinic deals with techniques for the testing of capacitors using a multimeter without a capacitance test mode. Information on safe discharging of high-value or high-voltage capacitors and a discharge circuit with visual indication of charge and polarity is also included. There is also general information on capacitors, capacitance and ESR meters, and other related topics.

### Basic Capacitor Safety

While accidental contact with capacitors on a 3.3-volt logic board isn't going to result in a shocking experience, this is not true of many common types of equipment including TVs, computer and other monitors, and microwave ovens; the switchmode power supplies in some VCRs, laptop computers, and camcorder battery chargers; electronic flash and other xenon strobes; laser power supplies, and many other consumer and industrial devices.

Where equipment is AC-line connected or uses high voltages, special precautions are required both for personal safety and to prevent damage to circuitry from careless actions. In addition to the specific safety issues with respect to capacitors discussed below, read, understand, and follow the recommendations provided in the document.

### Capacitor Testing Precautions

**WARNING:** Make sure the capacitor is discharged! This is both for your safety and the continued health of your multimeter.

A pair of 1N400x diodes in parallel

with opposite polarities may help protect the circuitry of a DMM. Since a DMM doesn't supply more than 0.6-volts generally on ohms ranges, the diodes will not affect the readings but will conduct should you accidentally put the meter across a charged cap or power-supply output.

They won't do much with a charged 10-farad capacitor or high-current supply where you forgot to pull the plug but may save your DMM's LSI chip from more modest goof-ups.

This approach cannot be used with a typical analog VOM because they usually supply too much voltage on the ohms ranges. However, my 20-year-old analog VOM has something like this across the meter movement itself, which has saved it more than once.

### Testing Capacitors With A Multimeter

Some DMMs have modes for capacitor testing. These work fairly well to determine approximate  $\mu\text{F}$  rating. However, for most applications, they do not test at anywhere near the normal working voltage or test for leakage. A VOM or DMM without capacitance ranges can make certain types of tests.

For small caps (like 0.01  $\mu\text{F}$  or less), about all you can really test is for shorts or leakage. However, on an analog multimeter on the high ohms scale you may see a momentary deflection when you touch the probes to the capacitor or reverse them. A DMM may not provide any indication at all.

Any capacitor that measures a few ohms or less is bad. Most should test infinite even on the highest resistance range. For electrolytics in the  $\mu\text{F}$  range or above, you should be able to see the cap charge when you use a high ohms scale with the proper polarity—the resistance will increase until it goes to (nearly) infinity. If the capacitor is shorted, then it will never charge. If it is open,

the resistance will be infinite immediately and won't change. If the polarity of the probes is reversed, it will not charge properly either—determine the polarity of your meter and mark it—they are not all the same.

Red is usually negative with VOMs, for example. Confirm with a marked diode—a low reading across a good diode (VOM on ohms or DMM on diode test) indicates that the positive lead is on the anode (triangle) and negative lead is on the cathode (bar).

If the resistance never goes very high, the capacitor is leaky. The best way to really test a capacitor is to substitute a known good one. A VOM or DMM will not test the cap under normal operating conditions or at its full rated voltage. However, it is a quick way of finding major faults.

A simple way of determining the capacitance fairly accurately is to build an oscillator using a 555 timer. Substitute the cap in the circuit and then calculate the C value from the frequency. With a few resistor values, this will work over quite a wide range.

Alternatively, using a DC power supply and series resistor, capacitance can be calculated by measuring the rise time to 63% of the power supply voltage from  $T = RC$  or  $C = T/R$ .

### What About Capacitance Meters?

Simple capacitance scales on DMMs just measure the capacitance in  $\mu\text{F}$  and do not test for leakage, Equivalent Series Resistance (ESR), or breakdown voltage. If the measurement comes up within a reasonable percentage of the marked value (some capacitors have tolerances that may be as much as +100%/-20% or more), then in many cases, this is all you need to know. However, leakage and ESR frequently change on electrolytics as they age and dry out.

Many capacitance meters don't test anything else but are probably more

accurate than a cheap DMM for this purpose. A meter of this type will not guarantee that your capacitor meets all specifications, but if it tests bad—very low—the capacitor is bad. This assumes that the test was made with the capacitor removed (at least one lead from the circuit) otherwise other components in parallel can affect the readings.

To more completely characterize a capacitor, you need to test capacitance, leakage, ESR, and breakdown voltage. Other parameters like inductance aren't likely to change on you.

ESR testers, which are for good for quick troubleshooting, are designed to just measure the Equivalent Series Resistance since this is an excellent indicator of the health of an electrolytic capacitor. Some provide only a go/no go indication, while others actually display a reading (usually between 0.01 and 100 ohms so they can also be used as low-ohms meters for resistors in non-inductive circuits). Substitution is really the best approach for repair unless you have a very sophisticated capacitance meter.

The March 1998 issue of **Popular Electronics** has plans for a digital capacitance tester with a range from 1 pF to 99  $\mu$ F. The May 1999 issue of **Popular Electronics** has plans for an "Electrolytic Meter," which will accurately measure the capacitance and allow the determination of some of the other characteristic of large value capacitors—up to several hundred thousand  $\mu$ F.

### Safe Discharging Of Capacitors In TVs, Video Monitors, And Microwave Ovens

It is essential for your safety and to prevent damage to the device under test, as well as your test equipment, that large or high-voltage capacitors be fully discharged before measurements are made, soldering is attempted, or the circuitry is touched in any way. Some of the large filter capacitors commonly found in line-operated equipment store a potentially lethal charge.

This doesn't mean that every one of the 250 capacitors in your TV needs to be discharged every time you power off and want to make a measurement. However, the large main filter capacitors and other capacitors in the power supplies should be checked and discharged if any significant voltage is found before touching anything—some capacitors (like the high voltage of the CRT in a

TV or video monitor) will retain a dangerous or at least painful charge for several days or longer!

A working TV or monitor may discharge its caps fairly completely when it is shut off as there is a significant load on both the low and high-voltage power supplies. However, a TV or monitor that appears dead may hold a charge on both the LV and HV supplies for quite a while—hours in the case of the LV, days or more in the case of the HV as there may be no load on these supplies.

The main filter capacitors in the low-voltage power supply should have bleeder resistors to drain their charge relatively quickly—but resistors can fail. Don't depend on them. There is no discharge path for the high voltage stored on the capacitance of the CRT other than the CRT beam current and reverse leakage through the high voltage rectifiers—which is quite small. In the case of old TV sets using vacuum tube HV rectifiers, the leakage was essentially zero. They would hold their charge almost indefinitely.

### Capacitor Discharge Technique

The technique I recommend is to use a high wattage resistor of about 5 to 50 ohms/V of the working voltage of the capacitor. This will prevent the arcing associated with screwdriver discharge but will have a short enough time constant so that the capacitor will drop to a low voltage in at most a few seconds (dependent of course on the RC time constant and its original voltage).

Then check with a voltmeter to be double sure. Better yet, monitor while discharging (monitoring is not needed for the CRT—discharge is nearly instantaneous even with multi-megohm resistor). Obviously, make sure that you are well insulated!

When checking the main capacitors in a switching power supply, TV, or monitor, which might be 400  $\mu$ F at 350 volts, a 2 K ohm 25-watt resistor would be suitable.  $RC = .8$  second.  $5RC = 4$  seconds. A lower wattage resistor can be used since the total energy stored in the capacitor is not that great.

To test the CRT, use a high wattage (not for power but to hold off the high voltage which could jump across a tiny  $\frac{1}{4}$ -watt job) resistor of 1 to 10 megohms discharged to the chassis ground connected to the outside of the CRT—**NOT SIGNAL GROUND ON THE MAIN BOARD**—as you may damage

sensitive circuitry. The time constant is very short—a ms or so. However, repeat a few times to be sure. Then, install a shorting clip—these capacitors have been caught regaining a portion of their charge when no one was looking!

When testing the high-voltage capacitor in a microwave oven, use a 100 K ohm 25-watt (or larger resistor with a clip lead to the metal chassis. The reason to use a large (high wattage) resistor is again not so much power dissipation as voltage holdoff. You don't want the HV zapping across the terminals of the resistor.

Clip the ground wire to an unpainted spot on the chassis. Use the discharge probe on each side of the capacitor in turn for a second or two. Since the time constant RC is about 0.1 second, this should drain the charge quickly and safely.

Then, confirm with a WELL-INSULATED screwdriver across the capacitor terminals. If there is a big spark, you will know that somehow, your original attempt was less than entirely successful. At least, there will be no danger.

**DO NOT** use a DMM for this unless you have a proper high-voltage probe. If your discharging did not work, you may blow everything—including yourself.

Four reasons to use a resistor and not a screwdriver to discharge capacitors:

- It will not destroy screwdrivers and capacitor terminals.
- It will not damage the capacitor (due to the current pulse).
- You will avoid scary snaps and crackles.
- It will reduce your spouse's stress level in not having to hear those.

### Capacitor Discharge Tool

A suitable discharge tool for each of these applications can be made quite easily. The capacitor-discharge indicator circuit described below can be built into this tool to provide a visual display of polarity and charge (not really needed for CRTs as the discharge time constant is virtually instantaneous even with a multi-megohm resistor).

Solder one end of the appropriate size resistor (for your application) along with the indicator circuit (if desired) to a well insulated clip lead about 2–3 feet long. For safety reasons, these connections must be properly soldered—not just wrapped.

Solder the other end of the resistor

(and discharge circuit) to a well insulated contact point such as a 2-inch length of bare #14 copper wire mounted on the end of a 2-foot piece of PVC or Plexiglas rod, which will act as an extension handle. Secure everything to the insulating rod with some plastic electrical tape.

### Capacitor-Discharge Indicator Circuit

The circuit shown in Fig. 1 provides a visual indication of charge, and polarity is provided from maximum input down to a few volts. **Note:** A different value resistor is needed for each type of application—LV, HV, EHV.

The total discharge time is approximately:

- LV (TV and monitor power supplies, SMPSs, electronic flash units)—up to 1000  $\mu\text{F}$ , 400 volts. Discharge time of 1 second per 100  $\mu\text{F}$  of capacitance (5RC with  $R = 2 \text{ K ohms}$ ).
- HV (microwave oven HV capacitors)—up to 5000 volts, 2  $\mu\text{F}$ . Discharge time of 0.5 second per 1  $\mu\text{F}$  of capacitance (5RC with  $R = 100 \text{ K ohms}$ ).
- EHV (CRT second anodes)—up to 50,000 volts, 2 nF. Discharge time of 0.01 second per 1 nF of capacitance (5RC with  $R = 1 \text{ megohm}$ ). **Note:** Discharge time is so short that the flash of the LED is not noticed. Adjust the component values for your particular application.

The two sets of 4 diodes will maintain a nearly constant voltage drop of about 2.8–3 volts across the LED and resistor as long as the input is greater than around 20 volts. **Note:** This means that the brightness of the LED is *not* an indication of the value of the voltage on the capacitor until it drops below about 20 volts. The brightness will then decrease until it cuts off totally at around 3 volts. **WARNING:** Always confirm discharge with a voltmeter before touching any high-voltage capacitors!

### Equivalent Series Resistance (ESR)

Equivalent Series Resistance (ESR) is an important parameter of any capacitor. It represents the effective resistance resulting from the combination of wiring, internal connections, plates, and electrolyte (in an electrolytic capacitor).

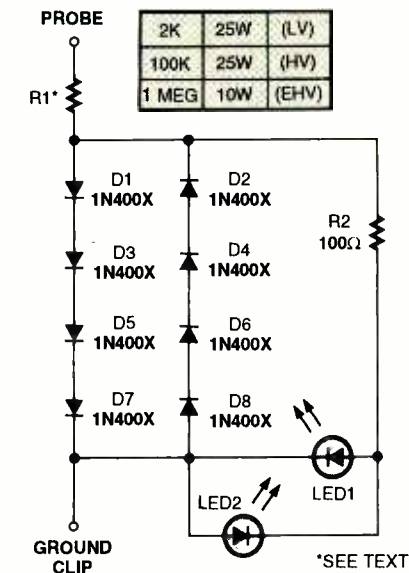

Fig. 1. Here is a simple schematic for a capacitor discharge indicator. Resistor R1's value will depend on the voltage of the capacitor under test. A visual indication is provided for both charge and polarity.

The ESR affects the performance of tuned circuits (high ESR reduces the Q factor) and may result in totally incorrect or unstable operation of devices like switch-mode power supplies and deflection circuits in TVs and monitors. As would be expected, electrolytic capacitors tend to have a high ESR compared to other types—even when new. However, due to the electrochemical nature of an electrolytic capacitor, the ESR may indeed change—and not for the better—with time.

When troubleshooting electronic equipment, electrolytic capacitors, in particular, may degrade resulting in a significant and unacceptable increase in ESR without a similar reduction in  $\mu\text{F}$  capacity when measured on a typical DMM's capacitance scale or even a cheap LCR meter.

These devices can generally be used to measure really low resistances of non-inductive devices or circuits as well (they use AC so inductance would result in inaccurate readings). Since their lowest range is at least 10 times better than a typical DMM (1 ohm full scale—0.01 ohm resolution), they can even be used to locate shorted components on printed circuit boards.

### What Are These Scored Lines On The Ends Of Electrolytic Capacitors?

They are there to channel the debris

in a known direction should the capacitor turn into a bomb. (Really—I'm kidding). However, exploding capacitors aren't all THAT common in properly designed equipment (Well, except for that EPROM programmer that had a tantalum electrolytic installed backwards at the factory. Six months later—POW!)

### Making Non-Polarized Capacitors from Normal Electrolytics

You may find non-polarized electrolytic capacitors in some equipment—usually TVs or monitors—though some turn up in VCRs and other devices as well. Large ones may be found in motor-starting applications as well. These usually need to be replaced with non-polarized capacitors. Since polarized types are generally much cheaper, the manufacturer would have used them if it were possible.

In the case of small capacitors—say, 1  $\mu\text{F}$  or less—a non-electrolytic type will very likely be satisfactory if its size—these are usually much larger—is not a problem. There are several approaches to using normal polarized electrolytic capacitors to construct a non-polarized type.

None of these is really great and obtaining a proper replacement would be best. In the discussion below, it is assumed that a 1000- $\mu\text{F}$ , 25-volt, non-polarized capacitor is needed.

Here are three simple approaches: Connect two electrolytic capacitors of twice the  $\mu\text{F}$  rating and at least equal voltage rating back-to-back in series. It doesn't matter which sign (+ or -) is together as long as they match. The increased leakage in the reverse direction will tend to charge up the center node so that the caps will be biased with the proper polarity. However, some reverse voltage will still be unavoidable at times. For signal circuits, this is probably acceptable, but use with caution in power-supply and high-power applications.

Connect two electrolytic capacitors of twice the  $\mu\text{F}$  rating and at least equal voltage rating back-to-back in series. To minimize any significant reverse voltage on the capacitors, add a pair of diodes. Note that initially, the source will see a capacitance equal to the full capacitance (not half). Very quickly, the two caps will charge to the positive and negative peak values of the input across the combination via the diodes. In the steady state, the diodes will not conduct at all; and, therefore, it will be as though they were

not in the circuit. However, there will be some non-linearity into the circuit under transient conditions (and due to leakage which will tend to discharge the capacitors), so use with care. The diodes must be capable of passing the peak current without damage.

Connect two capacitors of twice the  $\mu\text{F}$  rating in series and bias the center point from a positive or negative DC source greater than the maximum signal expected for the circuit. The resistor value should be high compared to the impedance of the driving circuit but low compared to the leakage of the capacitors. Of course, the voltage ratings of the capacitors need to be greater than the bias plus the peak value of the signal in the opposite direction.

## TREMULOUS BEAR

(continued from page 36)

Stompbox Forum run by Aron Nelson at [www.soundcorecords.com/stompbox/](http://www.soundcorecords.com/stompbox/). It is geared to beginners, but

## Photoflash Capacitors

These are found not only in electronic flash units and strobes, but pulsed laser power supplies and other fast discharge applications. They are designed for rapid discharge with minimum losses and without self-destructing. Thus, the ESR and inductance are very low and the internal structure is set up to survive very high peak currents (hundreds or thousands of amps). The common ones from photographic flash units are electrolytic capacitors but those in more specialized applications may be other types that can have much shorter pulse durations. Note that photoflash capacitors may have mediocre temperature ratings like 55 degrees C instead of the 70 to 105 degrees C normally found in consumer electronic equipment. Thus, they may not be appropriate for use as service parts replacements

for general electronics even though the  $\mu\text{F}$  and voltage ratings match.

## Wrapup

There is a great deal of additional information on the topics covered above, as well as many additional ones in the document: "Capacitor Testing and Safe Discharging" at my Web site, [www.repairfaq.org](http://www.repairfaq.org).

Next time, we'll deal with one of the major applications of capacitors that earn their reputation—electronic flash units and strobe lights. Until then, feel free to contact me via email at [sam@repairfaq.org](mailto:sam@repairfaq.org) (I can't reply to snail mail, sorry). Also, for all your repair and laser/optics related questions, check out my Web site at [www.repairfaq.org](http://www.repairfaq.org). P

many of those who respond to questions are experienced hobbyists and professionals who share their knowledge and techniques freely. The design of the Tremulous Bear benefitted greatly from tips and suggestions that I picked

up there.

I know you'll enjoy building and using the Tremulous Bear, and I welcome comments and questions at [smallbear-elec@ix.netcom.com](mailto:smallbear-elec@ix.netcom.com). My URL is <http://home.netcom.com/~smallbearelec>. P

## Q&A

(continued from page 50)

that should work. To the left is the open-collector circuit within the unit and to the right is the additional circuitry to drive your 120-V<sub>AC</sub> load. I'm also assuming that the load is low enough that the reed relay can handle the current. Diode D1 across the reed-relay coil protects the transistor within the replacement unit from the counter-EMF generated by the coil when the transistor in the unit turns off. The last thing you need is to destroy that puppy with something that you've hooked up. I've seen how most of those warranties are written. Select a coil voltage for the reed relay that corresponds to the available DC

voltage in your system, making sure that it doesn't exceed the 30-volt rating of your replacement unit.

## Writing to Q&A

As always, we welcome your questions. Please be sure to include:

- (1) plenty of background material,
- (2) your full name and address on the letter (not just the envelope),
- (3) and a complete diagram, if asking about a circuit; and
- (4) type your letter or write neatly.

Send questions to Q&A, **Poptronics**, 275-G Marcus Blvd., Hauppauge, NY 11788 or to [q&a@gernsback.com](mailto:q&a@gernsback.com), but do not expect an immediate reply in these

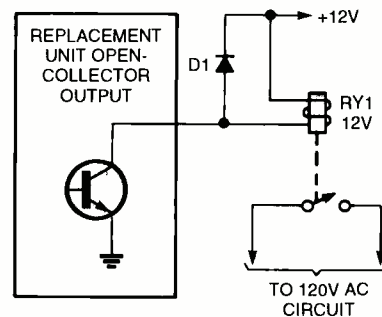
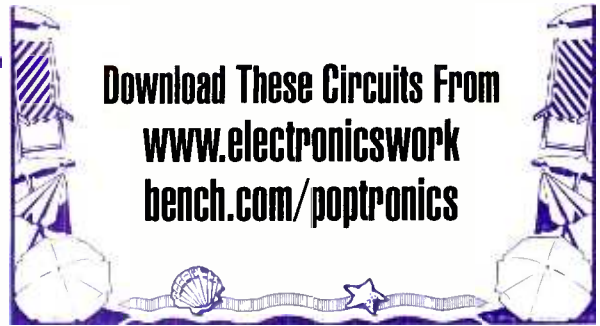

Fig. 6. An add-on circuit for driving an AC load from an open-collector output is useful for many different logic interface applications.

pages (because of our backlog). We regret that we cannot give personal replies. Please no graphics files larger than 100K. P



## METAL DETECTION



One of man's greatest challenges throughout history is to see what cannot be seen, to detect what is hidden, and to reap riches from these treasures. This visit we're going to look at some very basic metal-detection circuits. Now don't get me wrong; the circuits we'll share here most likely will never locate a valuable treasure, but they can be put to use performing other more practical applications. However, in the early days of the last century, even the simplest of metal detectors were successful in discovering some very valuable buried treasures. Simplicity often is the best route to take in solving a seemingly difficult task. Never give up on an electronic adventure because you don't have the latest and greatest equipment.

### Woolgathering

The first metal detector ever used by man most likely was a chunk of magnetite. This material is nature's rock that is magnetized and attracts other ferrous objects.

House roofers use a modern version of this to pick up wandering nails that just happen to fly off the roof and land on the ground. The roofer's tool is a very strong magnet attached to a long handle. Fallen nails stick like glue as the magnet is scanned across the ground. Very powerful magnets are also useful in retrieving ferrous objects lost in lakes and rivers.

### Ferrous Ferrets

Our first example of a ferrous detector is a simple mechanical device shown in Fig. 1. The detector is a modified balanced scale, which indicates ferrous objects and magnetized items. A magnet is attached to one end of the arm and a simple north/south scale is attached at the opposite end. A pivot is located near the magnet end of the arm, and a slide balancing weight is on the opposite end. The magnetic scale should be balanced with no ferrous items near by. Any non-magnetized

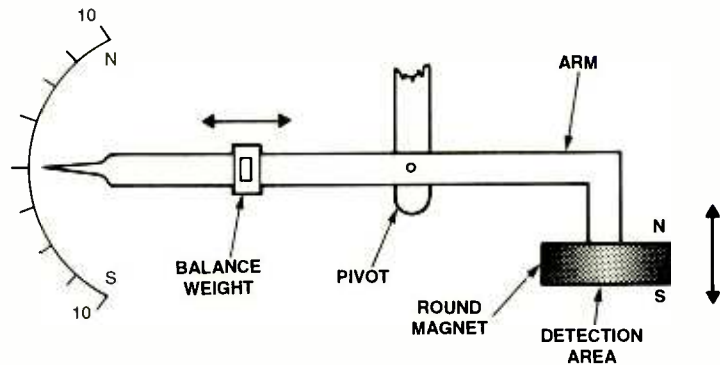

Fig. 1. This basic detector unit uses mechanics and magnetism principles to detect ferrous objects and magnetic fields. No batteries required!

### PARTS LIST FOR THE FERROUS FERRETS (FIG. 1)

- 1 1/4-inch round donut ceramic magnet (RadioShack #64-1888) or similar magnet, misc. wood and metal materials

A magnetized object with the south pole facing up will cause the pointer to go down, and when the north pole faces up the pointer will rise. This ultra-simple magnetic detector is very sensitive and will easily determine what objects are ferrous and the polarity of magnets.

### Electronic Ferrous Ferret

ferrous object positioned below and close to the magnet will cause the pointer to go up due to the magnetic attraction.

Our first electronic metal detector circuit, see Fig. 2, uses a Hall Effect sensor to detect weak permanent magnetic fields. Almost all ferrous objects retain

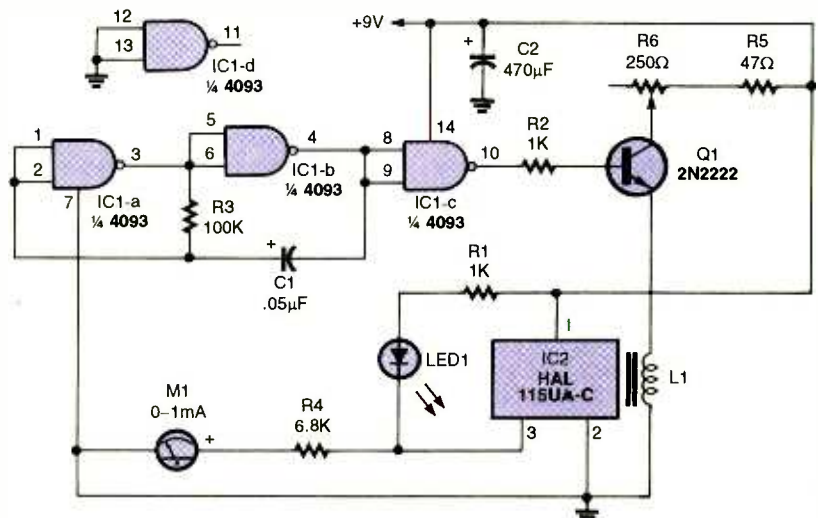

Fig. 2. The electronic version of the Ferrous Ferret uses a simple Hall Effect IC. Weak magnetic fields can be detected with this easy-to-build device.

## PARTS LIST FOR THE ELECTRONIC FERROUS FERRET (FIG. 2)

### SEMICONDUCTORS

IC1-4093B CMOS quad 2-input Schmitt trigger NAND gate

IC2-HAL 115UA-C Hall Effect IC, Digi-Key part HAL115UA-C-ND

Q1-2N2222 NPN transistor

LED1-Light-emitting diode, any color

### RESISTORS

(All resistors are 1/2-watt, 5% units.)

R1, R2-1000-ohm

R3-100,000-ohm

R4-6800-ohm

R5-47-ohm

R6-250-ohm potentiometer

### CAPACITORS

C1-.05- $\mu$ F, ceramic-disc

C2-470- $\mu$ F, 25-WVDC electrolytic

### ADDITIONAL PARTS AND MATERIALS

L1-#32 enamel-covered copper wire,

1/4-inch ferrite rod material (see text)

0-1-mA meter, or digital voltmeter

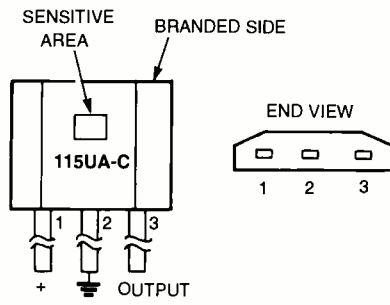

Fig. 3. Let's get up close and personal with our friend—the HAL 115UA-C. The branded side—where the part number is displayed—is sensitive to a magnet's north pole, while the opposite side is sensitive to a magnet's south pole.

to an LED and a metering circuit.

Inductor L1 supplies a low-frequency AC bias to the backside of the Hall Effect sensor, IC2. This AC bias in effect increases the Hall Effect sensitivity many times over and also allows it to detect both north and south pole magnets from the branded side; however, the circuit is much more sensitive to north pole fields. The arrangement of L1 and the Hall Effect sensor is shown in Fig. 5.

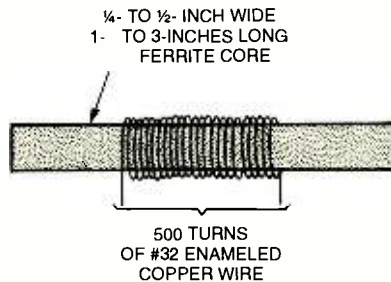

Fig. 4. Utilizing some skill and patience, inductors can be hand-wound. Here is a simple diagram showing the typical inductor needed for metal-detector circuits.

The Hall Effect's output waveforms are shown in Fig. 6. The waveforms are observed at pin 3 of the Hall Effect IC. Output waveform "A" is set by adjusting R6 for a symmetrical output without any ferrous metals in the pick-up area. If a scope is not handy, a DC voltmeter can be used to set the output to about 4.5 volts. This setting will produce an output waveform very close to the one shown in Fig. 6A. The "B" output waveform occurs when the north pole of a magnet is brought in proximity of the Hall Effect sensor. The south pole of a magnet produces the output waveform shown in Fig. 6C.

### Winding L1

Inductor L1 (see Fig. 4) is fabricated by jumble winding 500 turns of #32

enamel-covered copper wire on a 1/4-inch diameter ferrite rod. The rod's actual diameter and length are not critical, and any size rod material from 1/4- to 1/2-inch in diameter will do. The rod's length can be anything from 1 inch to 3 inches. The type of rod material suitable for this application can be salvaged from an old AM transistor radio or some older TVs.

If the rod material cannot be located, don't give up 'cause there are other paths to take. A relay coil with a resistance of 10 ohms or greater will generally work for L1. Some miniature audio transformers have straight sections of laminations that can be used in place of the rod material. Most of the rod material I've used and have recommended here is actually designed for much higher frequency use. As a last ditch effort, try a number of small nails taped together as a core for L1 and see what happens. Here's a great place to experiment with various coil core materials and windings to improve or vary the circuit performance. Keep me informed on your efforts.

### Try This One

Something else came to mind after disassembling the circuit, and due to time restraints I was never able to check it out. I would like to challenge you to do so. What if a second Hall Effect IC sensor was added to the circuit but placed beside IC2 with its branded side facing L1's core?

Duplicate IC2's circuitry with the new IC, but leave out the metering circuit. See Fig. 7 for details. Try to get like waveforms from both circuits by adjusting R6 and positioning the two ICs on the end of L1. Connect one lead of a digital DC voltmeter to pin 3 of IC2 and the other meter lead to pin 3 of the added IC. If I'm correct, the circuit should be as sensitive to the south pole of a magnet as the original circuit was to

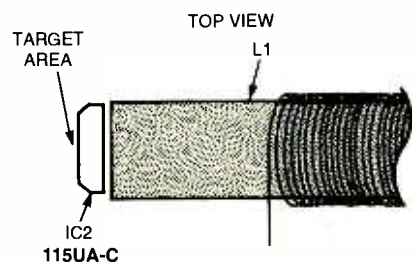

Fig. 5. The Hall Effect IC works in conjunction with the inductor. A low-frequency AC bias is supplied to the backside of the IC via the inductor.

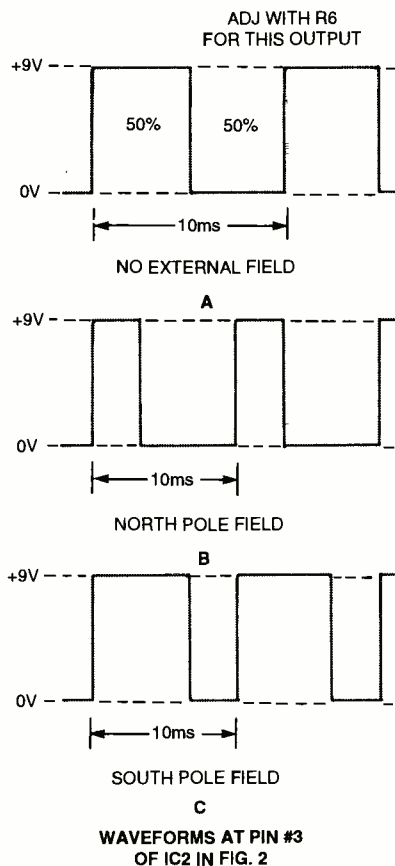

Fig. 6. Here are the waveforms that might come from pin 3 of IC2. Resistor R6 can be adjusted to calibrate the circuit.

the north pole. If not, try connecting a DC voltmeter to the output of IC2 and another voltmeter to the output of the added IC. IC2 should remain more sensitive to the south pole of a magnet, and the added IC should be more sensitive to the north pole.

### All Metals Detector Circuit

Our next metal detector circuit takes us back into the early years of the last century where tubes were king and semiconductors were only diodes. It was discovered early on that any metal object placed near the tank circuit of an oscillator would shift its frequency either up or down.

A tank circuit is the combination of an inductor and capacitor that make up a tuned circuit. Ferrous metals near the inductor of a tuned circuit cause the oscillator's frequency to go down and non-ferrous metals cause the frequency to increase. This is the basic effect that the Beat Frequency Oscillator (BFO) type of metal detector uses to detect all metals.

Figure 8 shows a block diagram of

the circuits making up a typical BFO detector. A search loop is usually wound in a circular fashion to serve as the inductor in the search oscillator's tank circuit. The reference oscillator is very similar to the search oscillator with a much smaller inductor, which is usually shielded from the search loop. RF signals are taken from both oscillators and fed to a common mixer, where the sum and difference frequencies of the two oscillators are mixed. The sum frequencies are filtered out, leaving only the audible difference frequencies to pass on to the amplifier and headphones.

As a practical example, we'll set the search oscillator up to operate at a frequency of 100,100 Hz, and the reference oscillator to a frequency of 100,000 Hz. The difference frequency between the two oscillators is an audible 100 Hz that is fed to the headphones. The search coil is then moved over a small ferrous metal object causing the oscillator to drop in frequency to about 100,050 Hz. The audible 100 Hz tone drops to 50 Hz indicating a metal object is located somewhere near the search loop. A non-ferrous object near the loop will cause the oscillator to increase in frequency and produce a higher audio output tone. A carefully adjusted BFO metal detector can be used to discriminate between ferrous and non-ferrous metals.

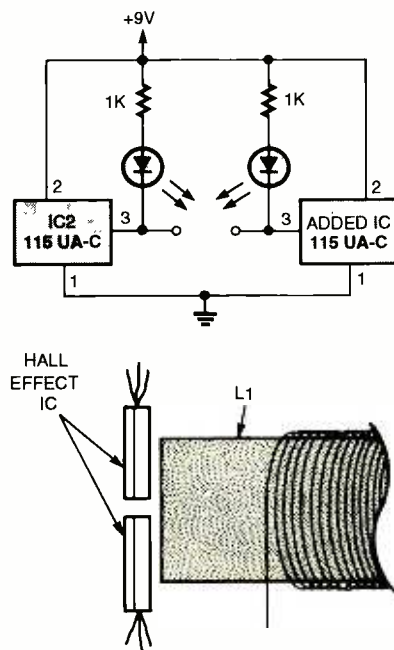

Fig. 7. Increase your odds at detection with this simple modification. An additional Hall Effect IC is added to balance the circuit's sensitivity to the north and south magnetic poles.

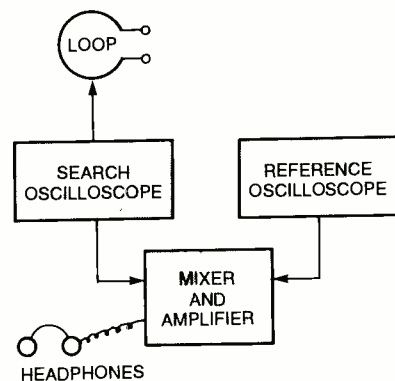

Fig. 8. The popular loop-detector circuit has been a mainstay for many treasure hunters. A set of headphones allows the user to hear an indication of ferrous material and magnetic fields.

### Two-Transistor BFO Detector

One of the simplest BFO metal locators to build is the two-transistor circuit shown in Fig. 9. The circuit may be set up to operate on any frequency between 50,000 Hz to over 1 MHz by selecting the tank circuit components. Just about any good general-purpose NPN transistor suitable for low RF applications will work just fine. The search loop can be as small as a dime or three feet or larger in diameter. A small loop works best for small objects buried shallow and a large loop works best for large objects buried at greater depths. The two oscillator circuits should be separated and shielded from each other to reduce frequency pulling between the two. A really well constructed BFO detector will be able to operate with a difference of less than 100 Hz between the two oscillators. The lower the audio output tone the easier it is for the ear to tell a small frequency shift. The detector's maximum sensitivity is obtained when the two oscillators are operating just a few cycles apart. Believe me, this is not an easy task to accomplish, but one well worth the effort.

Here's how the simple BFO detector operates. Transistor Q1 along with its associated components make up a Colpitts oscillator circuit with the search loop, C1 and C2, forming its tuned circuit. Transistor Q2 with its associated components make up another Colpitts oscillator circuit with L2, C2, and C4 forming the tuned circuit. The emitters of Q1 and Q2 are coupled together through R1, R2, and the low-impedance headphones. This circuit arrangement functions as a simple RF mixer circuit. The audio frequencies are fed to the headphones, and the RF frequencies are bypassed to ground through C8.

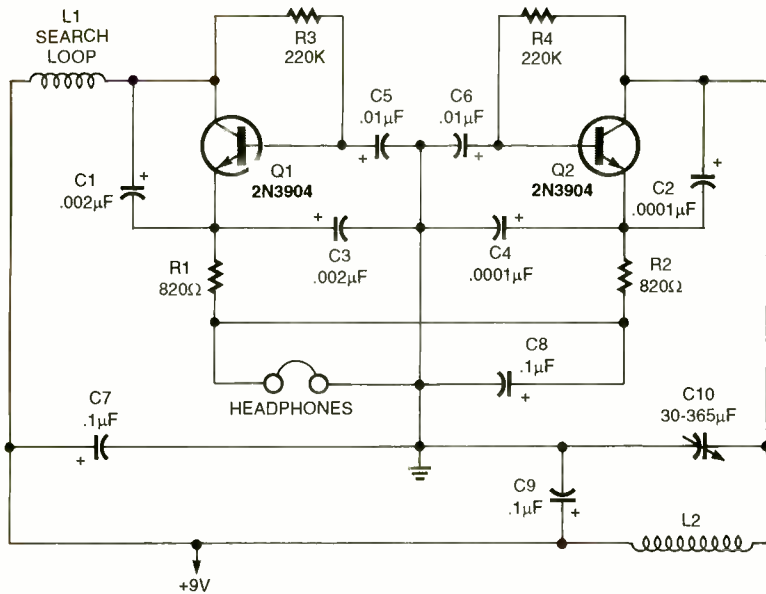

Fig. 9. This is the schematic for a Beat Frequency Oscillator metal-detector. Two transistors are used as the oscillators in this circuit.

### PARTS LIST FOR ALL METALS DETECTOR CIRCUIT (FIG. 9)

#### RESISTORS

(All resistors are 1/4-watt, 5% units.)

- R1, R2—820-ohm
- R3, R4—220,000-ohm

#### CAPACITORS

- C1, C3—.002-μF, mylar, or similar type capacitor
- C2, C4—.0001-μF, mylar, or similar type capacitor

- C5, C6—.01-μF, ceramic-disc
- C7, C8, C9—.1-μF, ceramic-disc
- C10—365-pf, variable capacitor

#### ADDITIONAL PARTS AND MATERIALS

- Q1, Q2—2N3904 NPN transistor
  - Low-impedance headphones
  - Loop form, wire, plastic pill bottle, etc.
- See text.

#### Winding And Scrounging

The loop may be wound on almost any round insulated non-metallic form, such as wood or plastic. Inductor L2 can be an old ferrite rod antenna coil removed from an AM transistor radio, or one can be made by winding a coil on a round insulated form. Let me offer the following winding suggestion to get you going on building the BFO circuit. Locate a 10- to 12-inch wood or plastic hoop that's about 3/4-inch wide and close wind ten turns of #18 to #22 enamel-covered copper wire evenly around the form. Tape over the wire with plastic electrical tape and connect to the circuit with a length of two-wire zip cord. If an antenna coil cannot be found for L2, then close wind about 80 turns of #22 enamel-covered copper wire on a 1-inch plastic pill bottle or plastic pipe.

One important thing to do in selecting the two inductors is to be sure that the reference oscillator can tune to the same frequency as the search oscillator.

If a frequency counter is available then the chore will be super easy. If not, some experimenting with different pairs of capacitors (C1 and C3 or C2 and C4) will be necessary to bring both oscillators to the same frequency.

Fellow Circuiters, we've just ran out of space and time; so meet me back here next month, and we'll continue on our metal detector journey. I want to thank Ken, in Texas, for suggesting this month's subject. P

**POPTRONIX®**

Online Edition

*We're on the web FREE*

<http://www.poptronix.com>

## 5 GREAT PROJECT BOOKS

[ ] BP-410 35 Opto-Display Terminal Block Projects. \$6.99. If you use terminal blocks, no soldering is required to make complete this series of opto-displays that range from light-telegraphs, flashing label badges, magnetic detectors, plus more advanced projects including a dusk detector, games, and twinkling Christmas decorations.

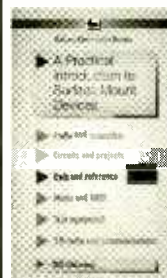
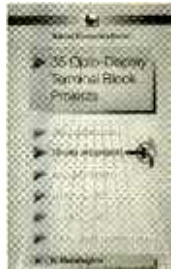

[ ] BP-411 Introduction to Surface-Mount Devices. \$6.99. Surface-mount construction can be easier, faster and less costly, and even the hobbyist can produce one-of-a-kind circuits using SMDs. PCB design, chip control, soldering techniques and specialist tools are fully covered. A complete variety of construction projects are also included.

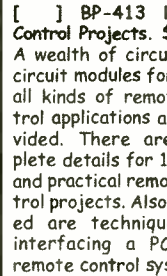

[ ] BP-413 Remote Control Projects. \$7.99. A wealth of circuits and circuit modules for use in all kinds of remote-control applications are provided. There are complete details for 14 novel and practical remote control projects. Also included are techniques for interfacing a PC to a remote control system.



[ ] BP-416 Practical Alarm Circuits. \$6.99. Details of inexpensive but effective burglar alarms for the home constructor. The circuits include switch-activate alarm, FM audio alarm generator, Modulated fiber-optic loop alarm, Ultra-sonic breaking window alarm, Doppler shift ultrasonic sensor and more.

[ ] BP-432 Simple Sensor Terminal Block Projects. \$6.99. Sensors are the eyes, ears and noses of electronic systems. They include contact, light, heat, sound, magnetic, motion, resistance and voltage-operated devices. The projects in this book show you how you can build all of these, and if you use terminal blocks, no soldering is required. There are 31 individual projects to build and use.

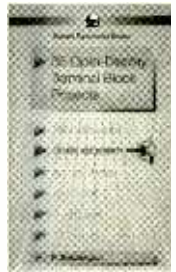

To order one of these Books send amount indicated plus \$3.00 for shipping in the U.S. and Canada only to Electronics Technology Today Inc., P.O. Box 240, Massapequa Park, NY 11762-0240. Payment in U.S. funds by U.S. bank check or International Money Order. Please allow 6-8 weeks for delivery. MA09



# Poptronics®

# SHOPPER<sup>®</sup>

## POLARIS CAN SUPPLY YOU WITH ALL OF TODAY'S HOTTEST VIDEO TECHNOLOGY!

CALL OR GO ON-LINE TO ORDER YOUR FREE VIDEO CATALOG - 100's OF PRODUCTS - MICRO CAMERAS - WIRELESS VIDEO - LIPSTICK CAMERAS - DIGITAL VCR's  
**WEB CAMERA WITH BUILT-IN PAN/TILT/ZOOM CONTROLS**      **WEATHERPROOF DIGITAL STORAGE CAMERA**

### Compact Web Camera For Online Image Monitoring and Delivery Over The Internet

Featuring a built-in Web server, powerful 10x zoom, pan/tilt, and alarm input/output capability, all in an ultra-compact unit. These Web cameras can be installed virtually anywhere and deliver high-quality images to the Internet for real-time monitoring or broadcast. Better yet, these cameras can be controlled and monitored via a standard Web browser, making it ideal for a wide variety of applications.

Size: 122mm x 82mm x 97mm.

- Ultra-compact, all-in-one web camera with built-in web server
- Monitoring and camera control possible via web browser
- 10x optical zoom and multi-angle pan/tilt capability
- 10Base-T interface for direct connection with network
- Alarm In/Out function for automatic surveillance
- Three different security levels



### SWC-40R

digital image storage, video motion detection and an alarm interface in a compact, vandal proof enclosure. It is unique as it offers a complete CCTV surveillance system within a single compact enclosure.

**NO TAPES!**      **\$849.95**

- All-in-one CCTV system
- Built-in digital image storage
- Programming and image retrieval by remote control
- Built-in video motion detection

Dimensions 5" x 4" x 4.5"



### "YOUR WEB BROWSER IS YOUR REMOTE EYE!"

#### FLEXCAM SCALL

The Flexcam acts as an internet camera server. No software needed in order to view your video. All you need is a web browser such as Internet Explorer or Netscape. Flexcam includes many special functions including video quality control, pan/tilt/zoom interface and network configuration. All of them are controlled by the web browser. Features 4 video inputs - 3 external.



**CONTROL PAN / TILT AND ZOOM REMOTELY OVER THE INTERNET!**

### 6.4" COLOR TFT-LCD MODULE

TFT MONITORS AVAILABLE FROM 2.5" - 15"



Back Side of Module

**HIGH RESOLUTION!**

### COVERT COLOR SPY CAMERA

It's small sleek indestructible design and pinhole lens allow for various applications and simple installation. Comes equipped with a RCA JACK for easy connection to TV monitor or VCR. Great for covert use in any-place imaginable.

25mm(W) x 17mm(D)      **CM-550CP - \$79.95**



Our new 6.4" Color TFT Module can be used for a variety of purposes such as: custom automotive dash installations, video phone, door phone, boat installations, covert ultra-compact surveillance packages, security and more.

TFT-64M - \$319.95      Dimensions 1.5"(W) x 1.75"(H) x 0.5"(D)

### MICRO BOARD CAMERAS. MANY MODELS IN STOCK TO CHOOSE FROM!

MB-1250HRP Hi-Res Color Pinhole 5.0mm Lens 1.27" x 1.27" \$109.95



### LIVE VIDEO!

#### COLOR & B/W SUBMERSIBLE CAMERAS

**CAN SEE UNDER WATER!**

B/W version comes with attached 80 meter cable (color-20 meter). Built-in white LED's give this camera a 15 meter infrared range. Heat resistant glass and water resistant design allow for rugged applications.

**VIDEO CAMERA HEAD CAN BE SUBMERGED UP TO 100 FEET!**

SUBCAM-BW (B/W) - \$249.95  
 SUBCAM-CL (COLOR) - \$299.95



### 2.4 GHz A/V TRANSMITTING MODULE

4 CHANNELS!

Makes any camera wireless! Excellent for hobbyist / remote control airplanes.

2.4GHz 4 channel video transmitting module with audio capability / power switch and antenna.

MPX-2400 - \$89.95  
 2.4GHz RECEIVER GFR-5002 - \$119.95

Dimensions 1.5"(W) x 1.75"(H) x 0.5"(D)



### WEATHERPROOF CAMERA

Color Camera 400 TV Lines Automatic Iris

Hi-Res Color Lipstick Camera Length: 2.6" Diameter: .785"

WP-300C - \$159.95



### 5" COLOR WIRELESS OBSERVATION SYSTEM

ADD UP TO 3 ADDITIONAL CAMERAS!

Now you can enjoy peace of mind with our new wireless observation system. Comes with 5" wireless color monitor and a wireless color camera. Just Plug-&-Play Perfect for around the house or office.

Includes an attractive swivel mount indoor / outdoor patch antenna for extra range!

2.4GHz      **GW-2400S - \$379.95**



### MONITOR UP TO 4 VIDEO CAMERAS SIMULTANEOUSLY THRU YOUR INTERNET CONNECTION OR OVER YOUR MODEM!

MOTION DETECTION - ALARM RECORDING - NOTIFICATION

- TCP/IP
- MODEM
- LAN/WAN

Highlight an area on your video screen, and the DMRS will inform you via modem thru your telephone or pager if there is movement in that highlighted area while recording to your hard disk.

DMRS-4... 4 Input Digital Video Card... \$289.95



### MICRO VIDEO HEAD "SNAKE" CAMERA

Incredibly small micro head color camera incorporates a CCD chipset. (Not CMOS). Fully adjustable focus from 0.5 inches to infinity. Automatic iris for varying light levels.

**VIDEO HEAD IS ONLY 7mm IN DIAMETER!**

MH-SC01 \$479.95



**POLARIS INDUSTRIES 800-752-3571** 470 Armour Drive NE • Atlanta GA 30324-3943  
 Tech 404-872-0722 • Fax 404-872-1038      **WWW.POLARISUSA.COM**

CIRCLE 228 ON FREE INFORMATION CARD

August 2001, Poptronics

## The Standard for checking Capacitors in-circuit



Good enough to be the choice of Panasonic, Pioneer, NBC, ABC, Ford, JVC, NASA and thousands of independent service technicians.

Inexpensive enough to pay for itself in just one day's repairs. At \$179, it's affordable.

And with a 60 day trial period, satisfaction guaranteed or money-back policy, the only thing you can lose is all the time you're currently spending on trying to repair all those dogs you've given up on.

### CapAnalyzer 88A

Available at your distributor, or call 561-487-6103

Electronic Design Specialists

## Locate shorted or leaky components or conditions to the exact spot in-circuit

Still cutting up the pcb, and unsoldering every part trying to guess at where the short is?

\$179



Your DVM shows the same shorted reading all along the pcb trace. LeakSeeker 82B has the resolution to find the defective component. Touch pads along the trace, and LeakSeeker beeps highest in pitch at the defect's pad. Now you can locate a shorted part only a quarter of an inch away from a good part. Short can be from 0 to 150 ohms

### LeakSeeker 82B

[www.eds-inc.com](http://www.eds-inc.com)

CIRCLE 210 ON FREE INFORMATION CARD

## RF Data Modules

### AM Transmitter



- Sub Miniature module
- SAW Controlled
- No adjustable components
- Low current - 2.5mA
- Supply 2.5-12Vdc
- 418MHz or 433MHz
- Range up to 300ft
- CMOS TTL data input
- 7 x 11 x 4mm !
- AM-TX1-xxx .... \$12.60

### AM Receiver



- Compact Hybrid Module
- Very stable
- CMOS/TTL output
- Patented Laser Trimmed
- 5Vdc, 0.8mA (HRR6)
- 2kHz data rate
- Sensitivity -105dBm
- 38 x 12 x 2 mm
- AM-HRR6-xxx... \$16.33

### FM Transceiver



- Only 23 x 33 x 11mm
- Up to 40,000bps data rate
- Up to 450ft. range.
- 5V operation
- 418MHz or 433MHz FM
- 5V CMOS logic interface
- Fast 1ms enable
- Power saving feature
- Carrier Detect output
- BiM-xxx-F ..... \$87.36

### RS232 Transceiver



- 3wire RS232 interface
- 19.2Kbps half duplex
- 418MHz or 433MHz FM
- 7.5-15Vdc, 20mA
- TX/RX Status LED's
- Up to 400ft. range
- 1/4 wave ant. on board
- User data packetizing
- 58 x 40 x 15mm
- CYPIERNET .... \$139.30

### AM Transmitter



- Range up to 250ft.
- SAW controlled stability
- Wide supply range 2-14V
- CMOS/TTL input
- Low current, 4mA typ.
- Up to 4kHz data rate
- Small: 17 x 11mm
- AM-RT5-xxx .... \$12.10



ABACOM  
TECHNOLOGIES



tel: (416)236 3858  
fax: (416)236 8866  
[www.abacom-tech.com](http://www.abacom-tech.com)  
MasterCard / VISA

## CONTROL MEASURE INPUT

RELAYS • LIGHTS • MOTORS  
TEMPERATURE • PRESSURE • LIGHT LEVELS • HUMIDITY  
SWITCH POSITIONS • THERMOSTATS • LIQUID LEVELS

### MODEL 30 ..... \$79

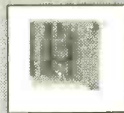

- PLUGS INTO PC BUS
- 24 LINES DIGITAL I/O
- 8 CHANNEL- 8 BIT A/D/ IN
- 12 BIT COUNTER
- UP TO 14K SMP/SEC

### MODEL 45 ..... \$189



- RS-232 INTERFACE
- 8 DIGITAL I/O
- 8 ANALOG INPUTS
- 2 ANALOG OUTPUTS
- 2 COUNTERS-24 BIT

### MODEL 100 ..... \$279



- 12 BIT 100 KHZ A/D
- 4 ANALOG OUTPUTS
- 3 TIMER COUNTERS
- 24 DIGITAL I/O

### MODEL 150-02 .... \$179



- RS-232 INTERFACE
- TRMS, 20 AMPS
- 12 BIT A/D
- OPTO-ISOLATED
- COMPLETE DMM

### MODEL 40 ..... \$109



- RS-232 INTERFACE
- 25 LINES DIGITAL I/O
- 6 ANALOG INPUTS
- PWM OUTPUT

### MODEL 70 ..... \$239



- RS-232 INTERFACE
- 18 BIT A/D
- 5.5 DIGIT
- UP TO 60 BMP/SEC

## Prairie Digital, Inc.

PHONE 608-643-8599 • FAX 608-643-6754

820 SEVENTEENTH STREET • PRAIRIE DU SAC, WISCONSIN 53678

CIRCLE 219 ON FREE INFORMATION CARD

## CONITEC DATASYSTEMS

**TOP PERFORMANCE in a small package:**  
Europe's best selling multi-programmer!

Top of the line multi-programmer in sub-\$500 category. From 20% to 80% market share in Germany in 6 years. 1300+ device output and growing fast. Europe-wide sales 10%-60% mkt share in 6 years. Minimal, 1% return quota for hardware defects. Replaces all low priced dedicated programmers e.g. PIC only or GAL only units. GALEP III also substitutes higher priced universal programmers e.g. ALL-11 (HILO) or LAB-TOOL-48 (ADVANTECH) - It provides virtually matching performance at only 1/3-1/5 the price.

Programs 8-bit and 16-bit EPROMs, EE-PROMs, 0-Power RAM's, Flash, Serial EEPROMs / GAL, PALCE, ATF/B7xxx, 89xxx, PIC12/16/17Cxx/ All DIL devices **without adapter!** Lightning fast parallel data transfer (27C 256 read 2 sec. - prog. 8 sec!). Supports HEX, JEDEC and binary formats, with integrated hex and fuse map editor. Fully Windows compatible incl. Win 2000 / NT. Browse 1300+ supported devices on Conitec's website: [www.conitec.com](http://www.conitec.com). **90%+ of the listed devices require no adapter!**

GALEP III / cable, batt. and recharger .....\$333.00  
PICC adapt. / 8-bit EPROMs / 16-bit EPROMs / GALs .....each \$129.00

**GALEP-III**  
Pocket Multiprogrammer

CONITEC DATASYSTEMS - 1951 4th Avenue, Suite 301 - San Diego, CA 92101 - Tel: 619-702-4420 - Info: Downloads/Orders: [WWW.CONITEC.COM](http://WWW.CONITEC.COM)

**REMOTE CONTROL ANYTHING!**  
ADD A REMOTE CONTROL TO ANY PROJECT OR EXISTING DEVICE. SEND \$15 CHECK OR INTERNATIONAL MONEY ORDER FOR STARTER KIT CONTAINING CRIP SETS AND FULL DETAILS TO:  
**B.B. ELECTRONICS, P.O. BOX 112**  
POSTAL STATION CHAMPLAIN,  
LASALLE, P.Q. H8P 3H9, CANADA.

### CABLE DESCRAMBLERS



We'll beat any price!

- 30-Day Free Trial
- 1 Year Warranty
- Free Catalog
- Dealers Welcome



**877.914.1112**  
[www.allconverters.com](http://www.allconverters.com)

### Antique Electronic Supply

6221 S. Maple Ave. Tempe, AZ 85283  
[www.tubesandmore.com](http://www.tubesandmore.com)  
NOS, Parts, Supplies,  
Books, Speakers, Transformers,  
Grill Cloth, and MORE!  
Ph: 480.820.5411 • Fax: 480.820.4645 or 800.705.8766

Thanks to you, all sorts of everyday products are being made from the paper, plastic, metal and glass that you've been recycling. But to keep recycling working to help protect the environment, you need to buy those products.

### BUY RECYCLED.



**AND SAVE.**

So look for products made from recycled materials, and buy them. It would mean the world to all of us. For a free brochure, write Buy Recycled, Environmental Defense Fund, 257 Park Ave. South, New York, NY 10010. or call 1-800-CALL-EDF.

ENVIRONMENTAL DEFENSE FUND **EDF**



**GEPA**

**Visit us ON THE Web:**  
[www.poptronics.com](http://www.poptronics.com)

## TiePieScope HS801 PORTABLE MOST

# Reliability



The HS801: the first 100 Mega samples per second measuring instrument that consists of a MOST (Multimeter, Oscilloscope, Spectrum analyzer and Transient recorder) and an AWG (Arbitrary Waveform Generator). This new MOST portable and compact measuring instrument can solve almost every measurement problem. With the integrated AWG you can generate every signal you want.

A user defined toolbar with which over 50 instrument settings quick and easy can be accessed is offered by the versatile software. An intelligent auto setup allows the inexperienced user to perform measurements immediately. Through the use of a setting file, the user has the possibility to save an instrument setup and recall it at a later moment. The setup time of the instrument is hereby reduced to a minimum.

Analyzing signals is done with an 8 bit resolution and a maximum sampling speed of 100 MHz. The input range is 0.1 Volt full scale to 80 Volt full scale. The record length is 32K/256K samples. The AWG has a 10 bit resolution and a sample speed of 25 MHz.

- 50 MHz ARBITRARY WAVEFORM GENERATOR-
- 100 MHz STORAGE OSCILLOSCOPE-
- 50 MHz SPECTRUM ANALYZER-
- 6 DISPLAY MULTIMETER-
- 200 DAYS TRANSIENT RECORDER-

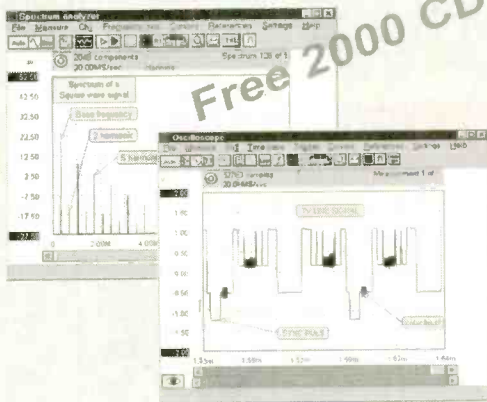

Free 2000 CD

Convince yourself and download the demo software from our web page: [www.tiepie.nl](http://www.tiepie.nl). When you have questions and / or remarks, contact us via email: [support@tiepie.nl](mailto:support@tiepie.nl). The HS801 is delivered with a user manual, two probe's, Windows and DOS software.

US dealer:  
**Feedback Incorporated**: Tel 800-526-8783;  
Fax 919-644-6470; [www.fbk.com](http://www.fbk.com)

Outside US:  
**TiePie engineering**, P.O. BOX 290, 8600 AG SNEEK, The Netherlands.  
Tel: +31 515 415 416 Fax: +31 515 418 819  
Web: [www.tiepie.nl](http://www.tiepie.nl)

CIRCLE 217 ON FREE INFORMATION CARD

**CALL TOLL FREE**  
**(800) 292-7711**  
**Orders Only**  
 Se Habla Español

# C&S Sales

Look For Other  
 Monthly Specials  
 On Our Website

**Excellence in Service**

[www.cs-sales.com](http://www.cs-sales.com)

## D/A Trainer

Elenco Model XK-700

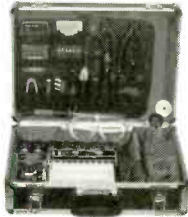

**\$195**

Elenco's advanced designed Digital/Analog Trainer is specially designed for school projects. It is built on a single PC board for maximum reliability. It includes 5 built-in power supplies, a function generator with continuously variable sine, triangular, and square waveforms. All power supplies are regulated and protected against shorts. The trainer is mounted in a professional technician tool case made of reinforced metal with heavy-duty handles and locks.

## Soldering Stations

Weller Low Cost Soldering Iron  
 Model WLC-100



**\$34.95**

- Variable power control produces 5-40 watts.
- Ideal for hobbyists, DIYers and students.
- Complete with 40W iron.

Weller Soldering Station  
 Model WES50

50 watts of controlled power - designed for continuous production soldering.



**\$119**

## Deluxe Electronic Soldering Station

Elenco SL-5 Series

Electronically controlled, ideal for professionals, students, and hobbyists. Available in kit form or assembled.

**Works w/ any iron! Turn any soldering iron into a variable iron.**

As Low As  
**\$29.95**

Ordering Information:

Model SL-5 - No iron. (Kit SL-5K) **\$29.95**

Model SL-5-40 - Includes 40W UL iron. (KIT SL-5K-40) **\$35.95**

\*\*\* Limited Time Offer \*\*\*  
 FREE SP-1A Solder Practice Kit w/ 100 Order!



Features:

- Cushion Grip Handle Soldering Iron (optional) with Grounded Tip for Soldering Static-Sensitive Devices. Easily Replaceable. Uses Long-Life, Plated Conical Tip.
- Heavy Steel, Non-Slip Base.
- Iron Holder Funnel - Reversible, left or right side.
- Steel Tray for Sponge Pad.
- Sponge Pad.

## Generators & Counters

B&K 20MHz Sweep/Function Generator with Frequency Counter Model 4040

**\$425**

- 0.2Hz to 20MHz
- AM & FM modulation
- Burst Operation
- External Frequency counter to 30MHz
- Linear and Log sweep

10MHz Model 4017 **\$319**  
 5MHz Model 4011 **\$249**  
 3MHz Model 4003 **\$205**



**BK PRECISION**

Four Functions in One  
 Elenco Model MX-9300B

Features:

- One instrument with four test and measuring systems:
- 1.3GHz Frequency Counter
- 2MHz Sweep Function Generator
- Digital Multimeter
- Digital Triple Power Supply - 0-3V @ 2A, 5V @ 2A, 15V @ 1A

**\$450**



Elenco Handheld Universal Counter  
 1MHz - 2.8GHz  
 Model F-2800

**\$99**



Features 10 digit display, 16 segment and RF signal strength bar-graph.  
 Includes antenna, NiCad battery, and AC adapter.  
 C-2800 Case with Belt Clip **\$14.95**

Elenco RF Generator with Counter (100kHz - 150kHz) Model SG-9500

**\$225**

Features internal AM mod. of 1kHz. RF output 100MV - 35MHz. Audio output 1kHz @ 1V RMS.

SG-9000.....**\$119.95**  
 (analog, w/o counter)



Elenco Sweep Function Generator w/ built-in frequency counter Model GF-8046

**\$195.95**

This sweep function generator with counter is an instrument capable of generating square, triangle, and sine waveforms, and TTL, CMOS pulse over a frequency range from 0.2Hz to 2MHz.

GF-8025 - Without Counter **\$139.95**



## Kit Corner

over 100 kits available

Quantity Discounts Available

Elenco Model RCC-7K

Radio Control Car Kit

**\$29.95**

- Fun & Easy to Assemble
- 7 Functions
- Radio Control Transmitter Included
- Also available as Model AK-870 (No Soldering) **\$24.95**



Elenco Model AK-700

Pulse/Tone Telephone Kit

**\$15.95**



Action Lab Kit  
 Model MX-902

- Safe, Solderless, Educational, and Fun!
- Easy-to-read, illustrated, Lab-Style Manual Included.
- Requires 2 "AA" Batteries
- Build your own operating motor - It's easy, it's fun, it's Safe!
- For Ages 10 and up.

**\$24.95**



Elenco Model AM-780K

Two IC Radio Kit

**\$11.95**

Also available:  
 Model AM/FM-108K  
 AM/FM Radio Kit  
**\$29.95**

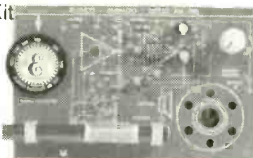

OWI Model OWI-007

Robotic Arm (Wired Control)

Teaches the basic robotic sensing and locomotion principles while testing motor skills.

**\$55.95**



Elenco Digital Multimeter Kit  
 Model M-2665K

- Extra large 1 1/4" x 2 1/2" LCD display area.
- 34 ranges - includes capacitance, transistor testing hFE, diode testing
- 20A AC/DC current
- Overload protected

**\$49.95**



**Guaranteed Lowest Prices**

UPS SHIPPING: 48 STATES 5%  
 OTHERS CALL FOR DETAILS  
 IL Residents add 8.25% Sales Tax

**C&S SALES, INC.**

150 W. CARPENTER AVENUE  
 WHEELING, IL 60090  
 FAX: (847) 541-9904 (847) 541-0710

**15 DAY MONEY BACK GUARANTEE**  
**2 YEAR FACTORY WARRANTY**

PRICES SUBJECT TO CHANGE WITHOUT NOTICE

CIRCLE 290 ON FREE INFORMATION CARD

[www.americanradiohistory.com](http://www.americanradiohistory.com)

**SAME DAY SHIPPING**  
Secure on-line ordering

# C&S Sales

CALL OR WRITE FOR OUR FREE

64 PAGE CATALOG!  
(800) 445-3201

Excellence in Service

## Elenco Oscilloscopes

Free Dust Cover and 2 Probes

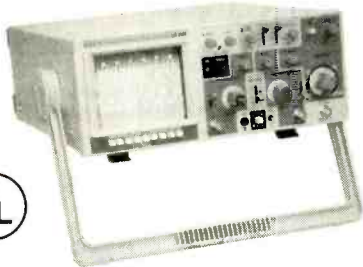

S-1325	25MHz	Dual Trace	\$325
S-1330	25MHz	Delayed Sweep	\$439
S-1340	40MHz	Dual Trace	\$475
S-1345	40MHz	Delayed Sweep	\$569
S-1360	60MHz	Delayed Sweep	\$725
S-1390	100MHz	Delayed Sweep	\$895

### DIGITAL SCOPE SUPER SPECIALS

DS-203	20MHz/10Ms/s	Analog/Digital	\$695
DS-303	40MHz/20Ms/s	Analog/Digital	\$850
DS-603	60MHz/20Ms/s	Analog/Digital	\$950

## Digital Multimeters

Fluke 79III



**\$195**

Features analog bargraph, automatic touch hold, diode test, continuity beeper, fused current inputs, lead resistance compensation, 10 ohms, and true RMS.

Elenco LCR & DMM Model LCM-1950



**\$69**

- Large 1" 3 3/4 digit LCD
- Autorange frequency to 4MHz
- Capacitance to 400µF
- Inductance to 40H
- Resistance to 4000MΩ
- Logic Test
- Diode & Transistor Test
- Audible Continuity Test

Elenco Model M-1740



**\$34.95**

- 11 Functions
  - Freq. to 20MHz
  - Cap. to 20µF
  - AC/DC Voltage
  - AC/DC Current
  - Beeper
  - Diode Test
  - Transistor Test
  - Meets UL 1244 safety specs
- Model M-2760 - \$19.95 (9 functions)

Dual-Display LCR Meter w/ Stat Functions B&K Model 878



**\$225**

Auto/manual range  
Many features with Q factor  
High Accuracy

Elenco LCR Meter Model LCR-1810



**\$99.95**

- Capacitance: 1pF to 20µF
- Inductance: 1µH to 20H
- Resistance: 0.1Ω to 2000MΩ
- Temperature: 750°C
- DC Vrms 0 - 20V
- Frequency up to 15MHz
- Diode/Audible Continuity Test
- Signal Output Function
- 3 1/2 Digit Display

Elenco DMM Kit Model M-1005K



**\$19.95**

- 18 Ranges
  - 3 1/2 Digit LCD
  - Transistor Test
  - Diode Test
  - Training Course
- M-1000B (Assembled) \$15.95

Quantity Discounts Available

## Project Labs

Elenco 50-in-1 Electronic Playground Model EP-50



**\$19.95**

Easy-to-build experiments teach you the operation of over 50 electronic circuits. Fully assembled, includes all the parts needed. No tools or soldering required! Build these exciting circuits: finger touch lamp, magnetic bridge, voltmeter, morse code alarm, electronic noisemaker, electronic kazoo, electronic keyboard, transistor radio, radio announcer, metal detector, and many more. 76 page manual teaches you about voltage, current, resistors, capacitors, transistors, diodes, transformers, speakers, and antennas. Requires one 9V battery.

Maxitronix 300-in-1 Electronic Project Lab Model MX-908

**\$48.95**

Everything you need to build 300 exciting electronic projects:

- A Transistor Radio
- IC Organ
- Burglar Alarm
- Delayed Timer
- Electronic Game
- Optical Volume Multiplier
- Multiple Counter
- Digital Light Dimmer
- Tone Burst Generator
- Audio Signal Tracer
- Electronic Candle
- Voice Level Meter
- and many, many more!

• Easy-to-read, illustrated, lab-style manual included.



Maxitronix 500-in-1 Electronic Project Lab Model MX-909

**\$170**

Everything you need to build 500 exciting electronic projects:

Learn the basics of electronics and put your knowledge to work creating 500 different electronic experiments, special lighting effects, radio transmitter and receivers, amazing electronic sound effects, cool games and MORE! Includes built-in breadboard for easy wiring and connection of components, and an LCD (Liquid Crystal Display) indicates the information during the experiments in process.

• Fact-filled, illustrated, lab-style manual included.



## Power Supplies

Elenco Quad Power Supply Model XP-581



**\$79.95**

4 Fully Regulated DC Power Supplies in 1 Unit  
4 DC voltages: 3 fixed -45V @ 3A, +12V @ 1A, -12V @ 1A  
1 Variable -2.5 - 20V @ 2A

Elenco AC/DC Variable Power Supply Model XP-800



**\$325**

The XP-800 is a high current power supply with 3 variable outputs. Choose from either 0-120VAC @ 2A, 0-40VAC @ 7A, or 0-28VDC @ up to 10A. The precision LED displays allow for exact readout of volts and current! The XP-800 is ideal for Principles of Technology experiments in schools or it can be used as a bench power supply in OEM labs.

Elenco Power Supply Kit Model XP-720K



**\$54.95**

- 1.5VDC - 15VDC @ 1A
- -1.5VDC - -15VDC
- 5VDC @ 3A
- 6.3VAC @ 1A & 12.6VAC center tapped @ 1A

XP-720 Fully Assembled \$85

Elenco DC Power Supply Model SPL-603 3A 0-30VDC



**\$79.95**

The SPL-603 is a solid-state DC power supply providing the exact output voltage no matter what current you use. Output fully protected from overload.

## Tool Kits

Elenco Deluxe Electronic Tool Kit Model TK-3000

**\$79.95**

A professional technician service tool kit in a metal reinforced tool case with heavy-duty handle and locks. A removable, double-sided pallet handles most of the tools listed below with more room for tools and parts in the lower half. A special ramp in the tool case will lock your meter of choice in place.

- Tools included in case:
- Deluxe Soldering Iron, Soldering Iron Stand.
  - Diagonal Pliers, Long Nose Pliers, Deluxe Wire Stripper, Solder Ease Kit.
  - 3 pc. Nut Driver, Precision Screwdriver Set, Screwdriver Slotted 3/16", Screwdriver #1 Phillips.
  - IC Extractor, Solder Pump, Safety Goggles, Pocket Screwdriver, Solder Tube, and Solder Wick.

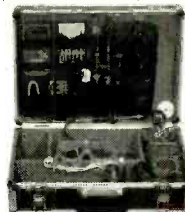

Elenco Deluxe 26pc. Computer Service Tool Kit Model TK-1200

**\$39.95**

Includes everything you need to service today's computers. Tools include deluxe soldering iron, 5" needle nose pliers, reversible star bits T10, T15, reversible bit nut drivers 3/16" and 1/4", deluxe wire stripper, IC extractor, and more!



Xcelite® PC Repair Kit Model 99-SPC

- Ideal for repairs on all PC's.
- Anti-static chip tools protect from ESD damage.
- Convenient roll-up pouch.

**\$34.95**



Guaranteed Lowest Prices

**C&S SALES, INC.**

15 DAY MONEY BACK GUARANTEE  
2 YEAR FACTORY WARRANTY

UPS SHIPPING: 48 STATES 5%  
OTHERS CALL FOR DETAILS  
IL Residents add 8.25% Sales Tax

150 W. CARPENTER AVENUE

WHEELING, IL 60090

FAX: (847) 541-9904 (847) 541-0710

www.cs-sales.com



PRICES SUBJECT TO CHANGE WITHOUT NOTICE

SEE US ON THE WEB

CIRCLE 290 ON FREE INFORMATION CARD

## CABLE SECRETS!!!

### Build your OWN cable box "test" devices!

Why pay \$100.00 or more for a "test" device that someone else made? Make your own! Includes complete source code and plans for the most commonly used cable boxes. **Unlock all of the channels on your box!**

**Or start your own lucrative business!**

Complete source code ..... \$79.95  
Code for individual boxes ..... \$29.95

## DSS SECRETS — Vol. 2

Step-by-step instructions on programming your own DSS access card. **Unlock all channels on your own card!** This is the most current information on the market! Includes software, plans, and hardware sources. Book & CD-ROM.

**DSS Secrets Vol. 2 ..... \$49.95**

VISA • MasterCard • American Express

To order, call Worldwyde @ 1-800-773-6698

33523 Eight Mile Rd. #A3-261 • Livonia, MI 48152

Visit us on the web at [www.worldwyde.com](http://www.worldwyde.com)

## Hack & Crack Bible II

and CD-ROM

Includes all Software, Documentation!

Learn the secrets of:

- Software Serial numbers
- Timed Trial Versions
- Learn how the Pro's do it!
- Step-by-Step Guide
- The only "How to guide"

Only  
\$39.95

## Hack & Crack Gold CD

Get thousands of cracks by the worlds best crackers. to crack the protection schemes of thousands of programs Includes tutorial library that is a crackers dream come true!

Only  
\$29.95

We accept VISA • MasterCard • American Express

To order, call Worldwyde @ 1-800-773-6698

33523 Eight Mile Rd #A3-261 • Livonia, MI 48152

Visit us on the web at [www.worldwyde.com](http://www.worldwyde.com)

## TOP SECRET !

Hacking • Cracking • Satellite • Cable • Phreaking • Micros  
GameBoy I/O • Smart Cards • Emulation • Hardware • Tools

**Plus More! Visit us on the web!**

### Books & CD's:

Hackers Anarchy Cook Book 2000 .....	\$39.95
The Hack & Crack Bible Vol.2 .....	\$39.95
Hackers Gold CD Vol.1 .....	\$29.00
Secrets of Dish Network Vol.1 .....	\$49.95
DSS Secrets Vol.4 Book & CD .....	\$49.95
Cable Test Devices Source Code & Plans .....	\$79.00
PSX Secrets w/ MODCHIP Source Code .....	\$69.95
The Ultimate Phreaking Guide .....	\$39.95
Emulator Heaven CD .....	\$49.95
Game Boy I/O - Servos/Relays/Sensors .....	\$49.95

### Hardware:

PIC, Scenix, Atmel Programmer Complete ...	\$99.00
ISO 7816 Smart Card Programmer .....	\$59.95
Smart Cards (from) .....	\$ 6.95
Prototyping Boards PIC & Scenix .....	\$ 9.95

VISA • MasterCard • American Express

To Order Call 1-800-773-6698

Send Money orders to: Worldwyde.Com,

33523 Eight Mile Rd #A3-261, Livonia, MI, 48152

Visit us online <http://www.worldwyde.com>

## NEW Easy-PC For Windows

### Schematic & PCB Layout CAD

Only  
\$197

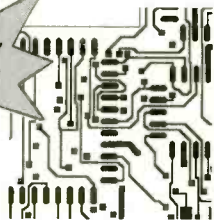

- True Windows Interface
- True Windows 32 bit application
- Schematic and PCB Design as standard
- Intelligent Cut, Copy and Paste - Internal & external
- Multi-level Undo and Redo
- Forward design changes - Schematic to PCB
- Integrated Autoplace
- Integrated Shape based AutoRouter (Optional Extra)
- Shape based copper pour and split power planes
- And now version 4.0 with many new features !!

Call Ohio Automation (740) 596 1023  
[www.numberone.com](http://www.numberone.com)

## GPS Units from Communications Surplus

### Trimble SVecSix-CM3

6 channel Differential Module & Magnet Mt. Antenna \$49.95

### Rockwell Microtracker LP

5 Channel NMEA 183 Differential OEM Module \$49.95

Call 713-526-8000 or

1-877-878-6695 or

Fax 713-522-6309

Email [commsurplus@ev1.net](mailto:commsurplus@ev1.net)

or [www.commsurplus.com](http://www.commsurplus.com)

## CONTROL IT

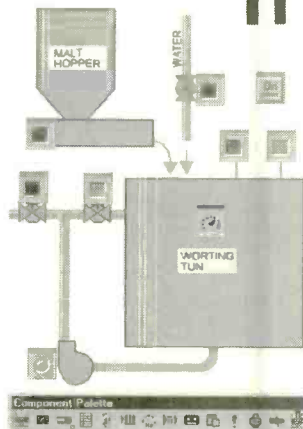

Intec Automation Inc.

[www.microcommander.com](http://www.microcommander.com)

## PIC Programmer Kits

Super Value! **\$16.95** +S&H \$4.95\* The P16PRO: can program up to 40 pin PICs including the popular 16F84 & 12C508 • Needs software (extra \$20) • Available assembled or starting from \$16.95 for the kit.

See [www.electronics123.com](http://www.electronics123.com) for more info!  
The PICALL programmer can also program Atmel AVR's in addition to the PICs it can program • Free software • PICALL programmer kit at \$69.95  
See [www.electronics123.com](http://www.electronics123.com) for more info!

### Video Camera module Code:BB004

CMOS Camera Module, Black & White, Size: 0.63"x0.63"x0.59"H. Lens: f4.9, F2.8, EIA 320Hx240V. 0.6" DIL Package, 5 pins. Pin 3 is 1V p-p composite video (75 ohm) to monitor. \$36 + \$5 S&H

**Running Lights kit** Add \$6 for 8 triacs to drive light bulbs

8 LEDs with 10 push button selectable patterns. 8 speed levels! 80 combinations! \$16 + \$5 S&H

Toll Free: 1-888-549-3749 (USA & Canada)

Tel: (330) 549-3726. Request a FREE catalog or visit us at: [www.electronics123.com](http://www.electronics123.com) for more products.  
Amazon Electronics, Box 21 Columbiana OH 44408

## CABLE BOX SUPPLIERS

**VISION MASTER PLUS  
W/UNIVERSAL FORMAT  
STABILIZERS PICTURE  
WORKS ANY SYSTEM!**

"DEALERS WELCOME"

★ LOW, LOW PRICING ★

1-888-777-9123

1-888-675-3687

## Top Secret Consumertronics

In business 25+ years - established professionals

**Exciting Hi-Tech Survival Books, Manuals, Tapes**

Stopping Power Meters \$29	Polygraph Secrets \$29
SPM Demo VHS Tape \$29	Identity Theft Manual \$29
KW-HR Meters \$29	Credit Card Security \$29
Gas & Water Security \$19	Check & M.O. Security \$29
Beyond Phone Color Boxes \$29	ATM Manual \$39
Cellphone/Cordless Guide \$39	Mind Control \$29
Pager (Beeper) Manual \$29	Under Attack! \$29
Caller ID & ANI Security \$29	EM Brainblaster \$29
Voice Mail Security \$29	Radionics Manual \$29
PBX Security \$25	Heal Thyself! \$29
Fax Machine Security \$29	Ultimate Success Manual \$29
Computer Security \$39	Stealth Technology \$29
Hacker Files (3 HDD Disks) \$39	High Voltage Devices \$29
Social Engineering \$29	Secret & Survival Radio \$29
Cons & Scams Databook \$29	Secrets of Solderless BBS \$29
Internet Security \$29	The "Goldfinger" \$19
Internet Frauds Databook \$29	Casino Secrets \$29
Internet Tracking/Tracing \$29	Government Land Grab \$19
Beyond Van Eck Tempest \$29	Rockets Red Glare \$29
Van Eck Demo VHS Tape \$29	...much more in Catalog!

Check, MO, VISA, MC - add \$5 S/H (US, Canada)

FREE Online Catalog: [www.tsc-global.com](http://www.tsc-global.com)

Printed Catalog: \$1 with order, \$3 w/o (descriptions, policies)

Order Today! Consumertronics  
P.O. Box 23097, ABQ, NM 87192  
505-321-1034 Fax: 505-275-5637

# spyoutlet.com

Countersurveillance - Electronic Devices

Purchase your video cameras from one of the largest importers in the U.S.

- NEW Underwater Bullet Cameras
- Spy Pinhole Cameras starting at \$79<sup>00</sup>
- Wireless Video • Voice Changer
- Micro Recorders • Shotgun Mic
- Locksmithing • Bug & Phone Tap Detectors • Phone Call Register
- UV Pens & Powder • Realtime Telephone Recording Systems:
- 12 Hour \$125<sup>00</sup> • GPS Vehicle Tracking System (nationwide)
- And much more

www.spyoutlet.com  
Printed Catalog send \$5<sup>00</sup>

**SPY OUTLET** 2468 NIA. FALLS BLVD  
TONAWANDA NY 14150 (716) 695-8660

# SCRAMBLED VIDEO



versus



**THE CLEAR SOLUTION** Model VSG-RFDL  
.....RESTORES LOST VIDEO

R.C. Distributing Company  
P.O. Box 552 South Bend, IN 46624  
Phone (219) 233-3053 Fax (219) 289-1566

www.rcdistributing.com



# CABLE TV REMOTES BLOW-OUT SALE

We carry all models

50pc.	100pc.	500pc.	1kpcs.
\$3.50	\$3.25	\$2.75	\$2.50

Rebellion-3 125ch. Converter		
12pc.	50pc.	100pc.
\$50.00	\$47.00	\$44.00

Magnavox Universal Remote Controls		
12pc.	50pc.	100pc.
\$4.50	\$4.00	\$3.75

Call Today Globaltech 1-(800)-582-5116  
View Our On-Line Display Catalog at  
[www.globaltechdistributors.com](http://www.globaltechdistributors.com)

# SCINTILLATING!

**Who Are You?** The Encyclopedia of Personal Identification. Insider information directly from the FBI and Customs, top graphic artists, offshore attorneys, master thieves, and professional sharks. *Who Are You?* details ID theft schemes (and prevention), how to create great documents on a home computer, get a new driver's license (suspension? No problem), open offshore or US bank accounts w/o an SS number, acquire the world's best ID, second passports, phony credit cards, read vehicle tags, much, much more. Sources, sites, suppliers, tips, tricks and techniques. 352 pages \$44.95.

**Covert Catalog2000** The latest, hands-on source guide for law enforcement goodies, electronic surveillance, covert video, counter measures, entry equipment, weapons, tracking systems, computer surveillance, and more. Exact ordering info from suppliers in 13 nations! 220 Pages. \$39.95.

ORDER BOTH BOOKS — SUBTRACT \$10!!

**Intelligence Here**  
404 N. Mt. Shasta Blvd.  
Mt. Shasta, CA 96067  
Order by Phone: 866-885-8855  
[www.intelligencehere.com](http://www.intelligencehere.com)

Add \$6.00 (priority shipping). CA residents add 8% tax.

# Press-n-Peel Transfer Film

PC Boards in Minutes

8.5" x 11" Shts.  
\* Or Photocopy  
\*\*Use standard household iron



1. LaserPrint\*
2. Press On\*\*
3. Peel Off
4. Etch

Use Standard Copper Clad Board  
20 Shts \$30/ 40 Shts \$50/ 100 Shts \$100  
Visa/MC/PO/CK/MO \$4 S&H/Foreign Add \$7

Techniks Inc.

P.O. Box 463, Ringoes NJ 08551  
ph. 908.788.8249 fax 908.788.8837  
[www.techniks.com](http://www.techniks.com)

Visit Our E-Store On-Line!

# PICmicro MCU Development Tools

## Experimenter Boards

LAB-X1 for 40-pin MCUs (shown) - \$199.95  
LAB-X2 for 28 or 40-pin MCUs - \$69.95  
LAB-X3 for 18-pin MCUs - \$119.95



EPIC Plus  
PICmicro Programmer  
\$59.95

## Program PICmicro MCUs in BASIC!

DOS or Windows operation (includes Windows IDE software).  
PicBasic Compiler - \$99.95  
PicBasic Pro Compiler - \$249.95

## PICProto Prototyping Boards

\$8.95 to \$19.95  
High quality blank prototyping boards for PICmicro MCUs.

## microEngineering Labs, Inc.



[www.melabs.com](http://www.melabs.com)

Phone: (719) 520-5323

Fax: (719) 520-1867

Box 60039, Colorado Springs, CO 80960

# PIC PROJECTS Book & CD-ROM

Many PIC Projects for Beginners & Experts!  
Includes Software, Documentation, and PCB Layout

- LCDs
- X10 — Home Automation
- Keypads
- Serial Port Interface
- On-Screen Displays
- Robotics
- Data Logging
- Serial-Parallel
- And Many More!

Book & CD Only  
**\$24<sup>95</sup>**

## PIC Programmer

Programs all PIC16C55x/6x/7x/8x/9x, PIC 16F8x, and PIC12C devices. Optional ZIF adapters for SOIC & PLCC. Includes all necessary software.  
Only \$39<sup>95</sup>

Buy Both for  
**\$59<sup>95</sup>**

We accept

VISA • MasterCard • American Express

To order, call Worldwyde @ 1-800-773-6698  
21365 Randall Street • Farmington Hills, MI 48336  
Visit us on the web at [www.worldwyde.com/pic](http://www.worldwyde.com/pic)

# PIC MICRO TOOLS



**Easy Solderless Prototyping!**  
On board RS-232, In Circuit Programming. No cable or chip swapping! Fully Documented. Starting at Only \$39.95



**ISP PRO Programmer**  
PIC - Scenix - Atmel - I2C - SPI In Circuit or on board. The only programmer you'll ever have to buy! Only \$59.95



**Program PIC's in BASIC!**  
Pic n' Basic Compiler \$89.95  
Pic n' Basic PRO Compiler \$149.95  
Includes Windows IDE with ISP PRO programmer software built in FREE!

**Combo Deal - Pic n' Basic, ISP PRO, 1802 Solderless Proto Board and PIC16F84 plus cables and power supply all for only \$179.95**

Join our online PIC forums tons of information and help Free!

VISA • MasterCard • American Express  
To Order Call 1-248-426-8144 Basic Micro  
33523 Eight Mile Rd #A3-261, Livonia, MI 48152  
Visit us online <http://www.basemicro.com>

# SMART CARDS

Complete system! Program your own smart card applications in easy to use BASIC!



- Security Systems
- Time Cards
- Emulation
- Access Control - Home, Auto
- Robotics Programming
- DATA Security

Tool Kit comes complete with:

- SmartCard Programmer
- Developer Software Package
- User Manual in printed form
- 3 Blank Smart Cards

Complete system for only \$79.95

We accept  
VISA • MasterCard • American Express

To Order Call 1-800-773-6698 Worldwyde.Com,  
33523 Eight Mile Rd #A3-261, Livonia, MI 48152  
Visit us online <http://www.worldwyde.com>

# \$59 PCBs

And our layout software is **FREE**

- 1 Download our board layout software
- 2 Design a 2-sided circuit board 2.5" x 3.8"
- 3 Send us your layout over the Internet
- 4 We ship you 3 excellent quality boards with plated-through holes for \$59 (shipping included)

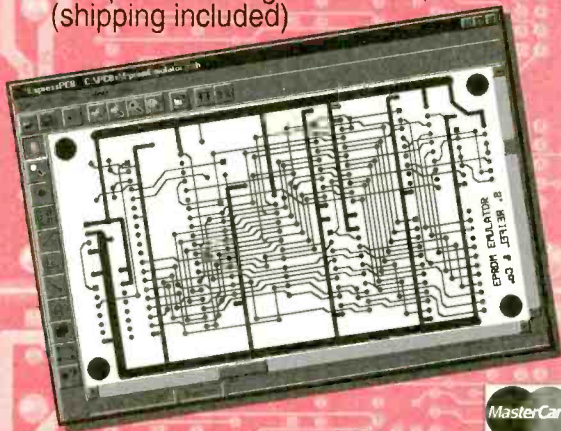

VISA

[www.expresspcb.com](http://www.expresspcb.com)

# PIC'n Books

LEARN ABOUT PIC MICROCONTROLLERS



See Table Of Contents: <http://www.sq-1.com>  
Secure Online Ordering Is Available

PIC is a trademark of Microchip Technology Inc.

**SQUARE 1 ELECTRONICS**

Voice (707) 279-8881 Fax (707) 279-8883

<http://www.sq-1.com>

## Be an FCC LICENSED ELECTRONICS TECHNICIAN!

**\$16900**  
ONE LOW PRICE



FCC LICENSE TRAINING  
Dept. 90  
P.O. Box 2824  
San Francisco, CA 94126-2824



**GUARANTEED  
TO PASS**

**YOU GET YOUR  
FCC LICENSE  
OR GET  
YOUR  
MONEY  
BACK!**

**START  
YOUR  
OWN  
BUSINESS!**

**COMMAND PRODUCTIONS**

**800-932-4268 Ext. 90**

**CALL NOW  
FOR FREE  
INFORMATION!**

Email: [fcc@commandproductions.com](mailto:fcc@commandproductions.com) • Website: [www.LicenseTraining.com](http://www.LicenseTraining.com) • Fax 415-332-1901

CIRCLE 321 ON FREE INFORMATION CARD



**More Features  
More Power  
Less Money**

Ivex Complete Power Tools include: WinDraft P350 Schematics, WinBoard P350 PCB Layout, Ivex Spice Standard Simulation and Gerber Viewer together in a complete, affordable package.

Ivex Complete Plus includes everything in the Complete package plus 650 pin versions of WinDraft and WinBoard with Ivex Spice Advanced.

Ivex 650 pin versions have no feature limitations like other low cost products on the market. Fast expert technical support, free 24 hour Knowledge Base on the web, and professional full-featured tools have made Ivex the preferred choice for designers.

For larger designs use these Ivex Products:

WinDraft unlimited \$495  
WinBoard unlimited \$495

# Ivex Complete Electronics CAD Package

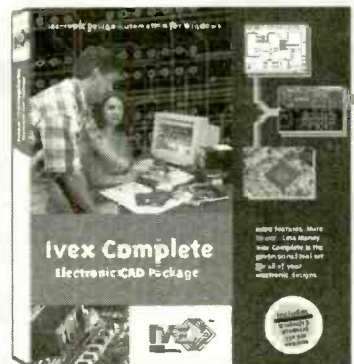
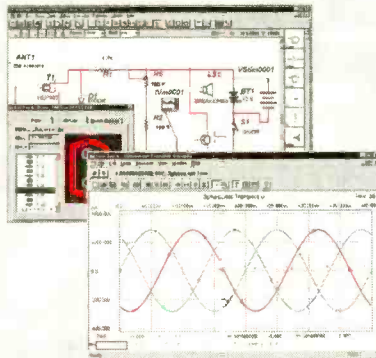

## Advantages

- Full-feature tools
- 17,000 Schematic parts
- Part edit & model making
- Part Search
- Bill of Materials with Sort & Spreadsheet output
- Hierarchy for large designs
- ERC (electrical rules check)
- 15 Netlist outputs
- 7 Analysis Types
- Spice Advanced includes 14 analyses
- 16 PCB layers
- 0.01 micron grid resolution
- Advanced DRC
- Micro via
- Gerber & NC Drill report
- 24 hour FREE Technical Support Internet Knowledge Base
- No hardware protection lock!
- New: Schematic DXF output**

## Ivex Complete

- Schematics
- Simulation
- PCB Layout
- Gerber Viewer

**\$350**

## Ivex Complete Plus

- P650 Schematics
- Adv. Simulation
- P650 PCB Layout
- Gerber Viewer Plus

**\$550**

Free board quote

**pcbCite.com**

The Internet source for PCB manufacturing

Visit the Ivex web site for complete product information and download full function demos.

**www.ivex.com**

Tel: (503) 531-3555 e-mail: sales@ivex.com



ADV8\_4

CIRCLE 309 ON FREE INFORMATION CARD

# New and Pre-Owned Test Equipment

## New Equipment Specials

### B+K Precision 2120B – 30MHz Oscilloscope

- \* FREE Model 117B Multimeter
- \* 2 Channel, Dual-Trace
- \* 30 MHz Bandwidth
- \* TV Triggering
- \* (2) Probes Included

**Sale Price \$339.00**

### AVCOM PSA-37D – Spectrum Analyzer

#### Satellite Downlink – Installation – Maintenance & Service

- Band 1: 10 – 1750 MHz
- Band 2: 3.7 – 4.2 GHz
- Carrying Case Included
- Line or Battery Powered
- Built-in DC Block & Power for LNA/LNB's

**Sale Price \$2,395.00**

### Instek GOS-6103 – 100 MHz Analog Oscilloscope

- 100 MHz Bandwidth
- 2 Channel, High Sensitivity
- TV Trigger - Signal Output
- Cursor Readout
- Time Base Auto-range
- (2) Probes Included
- 2 Year Warranty

**Sale Price \$899.00**

### Leader LF 941 – CATV Signal Level Meter

- TV/CATV Coverage from 46 - 870 MHz
- Video/Audio Carrier Measurements

**Sale Price \$489.00**

### NEW! Fluke 187 – Digital Multimeter

- Basic DC Accuracy of 0.025% at 50,000 Count
- True-RMS AC, AC+DC, dBm, & dBV

**Sale Price \$319.00**



**TOLL FREE 1-800-99-METER**

**We Buy Surplus Test Equipment**

(1-800-996-3837)

## Pre-Owned Oscilloscope Specials

B+K Precision	1466	10 MHz	\$185.00
Tektronix	465	100 MHz	\$499.00
Tektronix	465B	100 MHz	\$649.00
Tektronix	475	200 MHz	\$749.00
Tektronix	475A	250 MHz	\$949.00

- Professionally Refurbished
- Aligned & Calibrated to Original Specifications
- The Industry Standard of Oscilloscopes
- 1 Year Warranty - The Longest Available!!!
- See Website for Complete Specifications

**See us on the Web!**  
[www.testequipmentdepot.com](http://www.testequipmentdepot.com)

## Test Equipment Depot

A FOTRONIC CORPORATION COMPANY

99 Washington St. Melrose, MA 02176  
(781) 665-1400 • FAX (781) 665-0780

e-mail: [sales@testequipmentdepot.com](mailto:sales@testequipmentdepot.com)

CIRCLE 322 ON FREE INFORMATION CARD

## SECURETEK

DIRECT FROM MANUFACTURER

"WE WILL BEAT ANY COMPETITORS PRICE"

**WORLD SMALLEST WIRELESS VIDEO CAMERA**  
(BLACK & WHITE OR COLOR)  
TRANSMITS VIDEO UP TO 1000FT.

WE ALSO CARRY:

- COVERT VIDEO CAMERAS
- COUNTER-SURVEILLANCE PRODUCTS
- CUSTOM MADE VIDEO SYSTEMS
- IN HOUSE ENGINEERING DEPT.

**DISTRIBUTOR PROGRAM AVAILABLE**

RUNS ON 9V BATTERY FOR UP TO 12 HRS.

CALL FOR CATALOG:  
**SECURETEK**

7152 S.W. 47TH STREET  
MIAMI, FLORIDA 33137

TEL. 305.667.4545  
FAX. 305.667.1744

[www.securetek.net](http://www.securetek.net)

## The BEST is now Better!

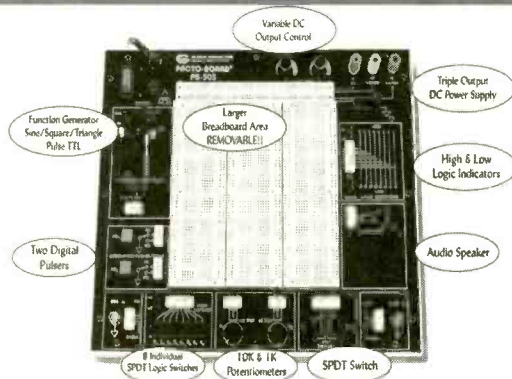

**Feature-rich Circuit Design Workstation**  
Ultra-affordable at just **\$299.95**  
Portable Version Available for \$349.95

Our classic PB-503 the complete Proto-Board Design Workstation is newly improved. Enhancements include: an 8-channel Logic Monitor, High & Low buffered Logic Indicators, 8 selectable Logic Switches, and removable Breadboard Socket Plate. This Velcro-backed socket plate allows for greater circuit design flexibility; order extra to suit your needs.

Traditional instrumentation on the unit includes a continuously variable Function Generator, triple output DC Power Supply, along with Switches, Digital Pulses, Potentiometers and an Audio Speaker. The highly functional PB-503 is built to last, with an industry-best

3-year warranty along with a lifetime warranty on all breadboard sockets. Own the best! Order yours today.

**GLOBAL SPECIALTIES INSTRUMENTS**

1486 Highland Avenue • Unit 2  
Cheshire, CT 06410  
1.800.572.1028  
203.272.4330 FAX  
[www.globalspecialties.com](http://www.globalspecialties.com)

LOG ON TO FORT777.COM

**Come & Visit Fort777.com Now!**

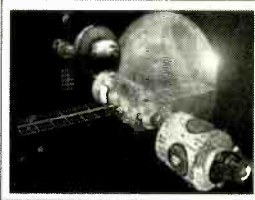

Come and take a look at all the great products we've got for you at Fort777.com - and they're all at incredibly low prices even if you only want one piece. Just click Product Index to find all the things you need. While you're there take a look at the Novel and read all about the Fort777 of the future. Make Fort777 your first choice and start saving NOW!

**Electronic Components**

When you want electronic components, visit Fort777.com. We've got large ranges of all the most popular items you'll need. Check out our Resistors, Capacitors, Connectors, Relays, Potentiometers, Fuses, LEDs, Neons, Lampholders, Diodes, Rectifiers, Crimp Terminals, Suppressors, Buzzers, Fuseholders, Clips, Audio, Computer and Telephone Cords and much, much more.

We've got specialty items as well and our range is growing all the time. Take a look at our special offers and click on Star Buys to see our latest hottest items. There are lots of new things happening all the time at the new Fort777.com so come back and visit us regularly then you won't miss any of our great specials. With our low prices you can buy for your friends and save on freight costs. Orders over US\$150 we pay the freight.

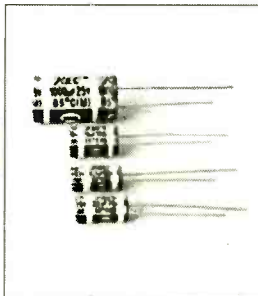

**Only Top Quality Components**



You can rely on the components you'll get from Fort777.com. We only buy direct from the best factories. All our components are fully specified and are the same each time you buy. You can pay much more for these very same items by buying from our competitors. But if you want the best parts at the best prices, come to Fort777. The choice as always is yours.

**Low Cost Movies That Play On Your DVD Player**



Never before sold in US, but now you can buy near-DVD quality video CDs that will play on your DVD player. We've got lots of the latest movies, top movies released over the last few years and classics. Prices are around one third the regular price for DVDs. These discs are 100% legal product, produced under license from the studios. Visit Fort777.com and find out more about how we can do it and check out all your favorite movies.



**It's All At Fort777.com**

When you need the best quality components and the best prices, you need to visit Fort777.com. Use the menu buttons, search function or index to quickly find the parts you need. Every item has a color picture and full description, specification

and drawing if it's pcb mounted. So now you can check out all the specs on line to find the exact part you need. Just click on More Info to see all the details and don't forget to scroll right to the bottom of the page to see the entire specification. In the More Info product screen, you will see a large picture of the product so that you can be absolutely certain that you've got the exact item you need. Take a look at Fort777 right now!

ITEMS SHOWN HERE AND ON THE WEBSITE [HTTP://WWW.FORT777.COM](http://www.fort777.com) ARE ONLY AVAILABLE FROM THE WEBSITE

No minimum order quantity. Prices are valid for one piece/pack. Freight charged extra.

\*The address below is for returns and servicing:

**FORT777.COM NORTH AMERICAN SERVICE AGENTS, FRONTIER ENGINEERING**  
 628 S. SUNSET ST., LONGMONT, CO 80501 \* email: [sales@fort777.com](mailto:sales@fort777.com)

# World's Smallest 68HC11 Microcontroller Modules!

## MicroStamp1™



- telemetry
- microrobotics
- smart toys
- animatronics
- model railroading
- home automation

- tiny, light-weight (0.5 oz.)
- 1-inch x 1.4-inch 68HC11 module
- on-board 5V regulator
- 8MHz crystal (9.83MHz on Turbo version)
- choice of 8K or 32K EEPROM
- 32K RAM + 32K EEPROM on 64K version
- plugs into your breadboard like a DIP
- SCI (UART), SPI, Output Compares, Input Captures, hardware timer, pulse accumulator
- all 14 I/O lines and 2 interrupts brought out to versatile 20-pin connector
- program in BASIC, assembler, or C
- easy code-loading with Docking Module
- Starter Packages: \*
  - 8K EEPROM (#MS11SP8K).....\$49
  - 32K EEPROM (#MS11SP32K).....\$77
  - 32K EE+32K RAM (#MS11SP64K)...\$90

\* includes MicroStamp11, manual, PC software (free-ware assembler, SBASIC compiler, MicroLoad utility, and sample programs), serial cable, Docking Module, and accessories.

Attention OEMs:  
Embed MicroStamp11 modules into your product!  
only \$20 each (100-pc. price, 8K version)

## MicroCore-11™

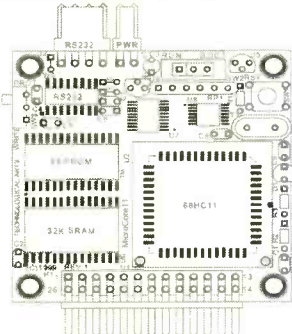

- tiny 2-inch x 2-inch 68HC11 module
- 12 inputs/outputs plus 8 analog inputs
- RS232, 5V regulator, 8MHz crystal
- 32K SRAM plus 8K or 32K EEPROM
- plugs into your breadboard like a DIP
- easy programming from any PC
- ideal for building MicroMouse robots
- now available in Turbo version (9.83MHz)
- 8K Starter Package #MC11SP8K.....\$68
- 32K Starter Package #MC11SP32K.....\$93
- Motor driver boards, LCD/keyboard/keyboard interface & prototyping cards available

## Technological Arts

Many other modules & accessories available.  
Visit our website at:

[www.technologicalarts.com](http://www.technologicalarts.com)  
sales@technologicalarts.com  
TOLL-FREE: 1-877-963-8996  
Phone: (416) 963-8996  
Fax: (416) 963-9179  
Visa • MasterCard • Discover • Amex

## "X-Ray" Filters, Cameras, Camcorders, Lights

Infrared (IR) Equip sees through some fabrics!  
2 Million Candle Power Rechargeable IR Spotlight  
NEW! Mini Metal/Wood Lathe, Mill, Drill, Sander  
Ultraviolet (UV) LED Flashlights, Invisible Inks  
SpyCams, Specialty Optical Products  
Home Automation Software, Free Fax Software

[www.MaxMax.com](http://www.MaxMax.com)

## Data Acquisition and Control

The ADR series of interfaces allow control of analog, digital and relay I/O via RS232 or RS485. Visit the web site for specs, applications and programs in VB, C, BASIC etc. (705) 671-2652

[www.ontrak.net](http://www.ontrak.net)

Ontrak Control Systems Inc.

## Do You Repair Electronics?

Repair Databases for TV, VCR, Monitor, UL Audio, FCC, and more.

- Over 76,000 records
- Private user forums
- Live on-line chat rooms

**RepairWorld.com**

Electronix Corp 1 Herald Sq. Fairborn, OH 45124 (937) 878-9878

## SINGERS! REMOVE VOCALS

(Unlimited, Low Cost, Instantly Available Background Music from Original Standard Recordings) Does Everything Karaoke does... Better and gives you the Thompson Vocal Eliminator! Free Brochure & Demo tape...  
LT Sound Dept PE  
7098 LT Parkway, Lithonia, GA 30158  
Internet: <http://www.LTSound.com>  
24 Hour Demo/Info Request Line (770)482-2485 - Ext 49  
When You Want Something Better Than Karaoke!

## EZ-EP DEVICE PROGRAMMER - \$169.95

Check Web!! -- [www.m2l.com](http://www.m2l.com)

**Fast** - Programs 27C010 in 23 seconds

**Portable** - Connects to PC Parallel Port

**Versatile** - Programs 2716-080 plus EE and Flash (28F, 29C) to 32 pins

**Inexpensive** - Best for less than \$200

- Correct implementation of manufacturer algorithms for fast, reliable programming
- Easy to use menu based software has binary editor, read, verify, copy, etc. Free updates via bbs or web page.
- Full over current detection on all device power supplies protects against bad chips and reverse insertion.
- Broad support for additional devices using adapters listed below.

### Available Adapters

EP-PIC (16C5x 61.62x 71.84)	\$49.95
EP-PIC64 (62-5 72-4)	\$39.95
EP-PIC12 (12C50x)	\$39.95
EP-PIC17 (17C4x)	\$49.95
EP-51 (8751 C51)	\$39.95
EP-11E (68HC11 E/A)	\$59.95
EP-11D (68HC711D3)	\$39.95
EP-16 (16bit 40pin EPROMS)	\$49.95
EP-Z8 (286E02, 3.4 6.7 8)	\$39.95
EP-SEE2 (93x 24x.25x.85x)	\$39.95
EP-750 (87C750 1.2)	\$59.95
EP-PEEL (ICT22v10, 18v8)	\$59.95
EP-105 (189C105 1.2051)	\$39.95
EP-PLCC (PLCC EPROMS)	\$49.95
EP-SOIC (SOIC EPROMS)	\$49.95

Many Other Adapters Available

### M<sup>2</sup>L Electronics

970/259-0555 Fax: 970/259-0777  
250 CR 218 Durango CO 81301  
CO orders add 7% sales tax.  
<http://www.m2l.com>

**EZ-EP**  
M<sup>2</sup>L ELECTRONICS  
Los Angeles, California

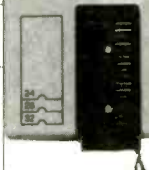

## Turn Your Multimedia PC into a Powerful Real-Time Audio Spectrum Analyzer

### Features

- 20 kHz real-time bandwidth
- Fast 32 bit executable
- Dual channel analysis
- High Resolution FFT
- Octave Analysis
- THD, THD+N, SNR measurements
- Signal Generation
- Triggering, Decimation
- Transfer Functions, Coherence
- Time Series, Spectrum Phase, and 3-D Surface plots
- Real-Time Recording and Post-Processing modes

### Applications

- Distortion Analysis
- Frequency Response Testing
- Vibration Measurements
- Acoustic Research

### System Requirements

- 486 CPU or greater
- 8 MB RAM minimum
- Win. 95, NT, or Win. 3.1 + Win.32s
- Mouse and Math coprocessor
- 16 bit sound card

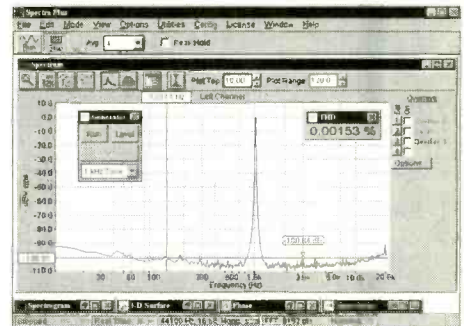

**Priced from \$299**

(U.S. sales only - not for export/resale)

**DOWNLOAD FREE 30 DAY TRIAL!**

[www.spectraplus.com](http://www.spectraplus.com)

**PHS** Pioneer Hill Software  
24460 Mason Rd.  
Poulsbo, WA 98370  
a subsidiary of Sound Technology, Inc.

Sales: (360) 697-3472



**Spectra Plus**  
FFT Spectral Analysis System

Fax: (360) 697-7717

e-mail: [pioneer@telebyte.com](mailto:pioneer@telebyte.com)

# Learn PC Repair!

## The Ultimate Self-Paced PC Assembly and Repair Course

This is the simplest, easiest and most complete course on how to understand, assemble, and diagnose PCs available today. It contains all the text, videos and diagnostic software you'll need to succeed.

### Self-Study Course Manual

The manual is a self-study workbook that will enable you to quickly teach yourself all about computers, how they're put together and how to keep them working. Just follow the step-by-step instructions on each page.

At the end of the course you'll know how to build a PC and install & configure Microsoft Windows.

Call **(800) 321-2155**

### Videos

The two videos included contain over 3 hours of the Micro 2000 engineering team teaching everything from the basics of PC assembly all the way to using the MicroScope software to troubleshoot them! Watch the pro's in action as they build a completely functional Pentium system with all the major peripherals.

### Software

This course includes a Limited Edition version (25 uses) of the award winning MicroScope Diagnostic Software. Use it to build your own PC (computer not included), upgrade it and troubleshoot any problems.

[www.ciebookstore.com](http://www.ciebookstore.com)



**Only \$99.95**  
Complete Course

Product # 02-020

### Course includes:

- 200 + Page Training Manual
- PC Assembly & Configuration Video
- PC Diagnostic Video
- Micro-Scope Diagnostic Software (LE)
- CD-ROM - contains videos and manual

CIE Bookstore: 1776 E 17th Cleveland, OH 44114

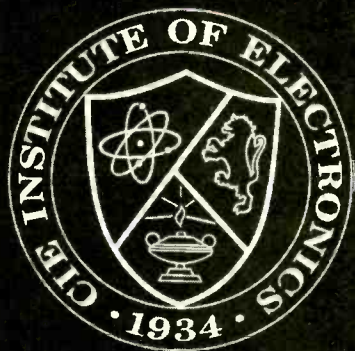

**It's almost like being paid to study.**

### Earn an Associate Degree in Electronic Engineering Technology...

Put your knowledge of electronics to work for you. CIE offers the most comprehensive Associate Degree program offered in electronics. Best of all you study at your own pace with the full resources of CIE just a phone call or a click of a mouse away.

### It's Comprehensive and Unique. You Pay for Only the Time You Use!

You won't find a better school than CIE if you want to accomplish your goals without pesky time restrictions (commuting, 8 hour class days, etc.) at CIE you study at your own pace, even an accelerated pace. And if you're like most readers of this magazine, your electronics background can help you receive your degree in less than the maximum 8 terms allowed. Finish sooner and you can save thousands of dollars in tuition. It's almost like being paid to study.

Get all the details on CIE's Associate Degree Program, World College's Bachelor Degree Program and CIE's 10 Career Courses today!



Free Course Catalog!

**(800) 243-6446**

[www.cie-wc.edu](http://www.cie-wc.edu)

For a FREE Course Catalog on all of our Programs send to CIE: 1776 E. 17th St., Cleveland, OH 44114-3679 or visit [www.cie-wc.edu](http://www.cie-wc.edu) PT30

Name: \_\_\_\_\_

Address: \_\_\_\_\_

City: \_\_\_\_\_

State: \_\_\_\_\_ Zip: \_\_\_\_\_

Phone: \_\_\_\_\_

E-mail: \_\_\_\_\_

## The Pocket Programmer

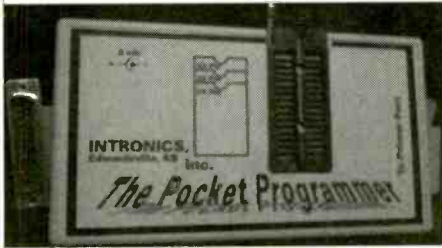

### The Best just got Better!!!

The Best portable programmer that uses the printer port instead of an internal card just got Better!! Now with easier to use Windows based software that programs E(E)prom, Flash & Dallas parts. 25/27/28 & 29 series from 16K to 8Mbit. Adapters available for MCU's 874X, 875X, Pic, Atmel, PLCC packages, Bi-Prom's, 40-Pin X16 Eproms, Rom Emulator to 32K X 8 (2716-27256) and More...

**Only \$149.95**

Same Name, Address & Phone # for 19 Years.... Isn't it Amazing ?

### Intronics, Inc.

Box 13723 / 612 Newton St.  
Edwardsville, KS 66113  
Tel. (913) 422-2094 Add \$7.00 COD  
Fax (913) 441-1623 Add \$6.00 Shipping

**WWW.IN-KS.COM** Visa/MC/Amex/Discover

### FOR BEGINNERS — But Practical

#### AN EASY TO READ NEW BOOK:

The ideal way to catch up. It starts with 8th-grade science basics, going all the way up to industrial applications like motor controllers, sensors, and noise suppression. Covers oscilloscopes (fully detailed instructions), desirable and undesirable oscillations, simplified circuits for bipolar and FET transistors, flip-flops and square waves, op-amps, SCRs & Triacs. Covers "PID" controls, ground loops, shields versus "guards," soldering, and brief sections on lasers, laser printers, photocopiers, radios, digital vs. analog. Symbols explained include U.S. electrician and European.

(See www.amazon.com reviews!)

"Industrial Electronics for Engineers, Chemists, and Technicians, with Optional Lab Experiments"

By Daniel J. Shanefield  
ISBN 0-8155-1467-0

William Andrew Publishing  
13 Eaton Ave.  
Norwich, NY 13815  
www.williamandrew.com  
\$72.00 postpaid

## ALL ELECTRONICS CORPORATION

### Digital Video Tape

Panasonic DVM60. Miniature digital video cassette. 60 Minutes.  
CAT # DVM-60

**\$7<sup>50</sup>** each 3 for \$21.00



### 12 VDC High Efficiency Fan w/ Integrated Heatsink

Beautifully engineered assembly designed for high efficiency CPU cooling. Fan is embedded in an aluminum heatsink with many slots for maximum surface area and heat dissipation. 2.6" X 3.08" X 1.58" high. Four mounting screws on 2" X 2.5" centers.

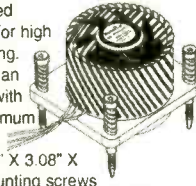

**\$14<sup>00</sup>** each

CAT # CF-103

### Miniature DC Motor

Mabuchi # FF-N20PN  
Miniature 1.5 to 3 Volt DC motor. Ideal for models and radio control applications where small size is important. No load rating: 15,800 RPM @ 2.4 V, 96 mA. Length (excluding shaft), 0.654" long x 0.47" x 0.39". 0.039" (1mm) dia. x 0.13" long shaft. Solder-loop terminals. Large quantity available.



CAT# DCM-166 150 for 60¢ ea.  
2 for \$1<sup>50</sup> 600 for 50¢ ea.  
1500 pieces 35¢ ea.

### Solar Panel

Output: approx. 3 Volts @ 40 mA.  
2.40" square x 0.13" thick epoxy-encapsulated silicon photovoltaic panel removed from solar lighting system. Solid, almost unbreakable module with easy-to-solder spots on backside. Ideal for solar-powered battery chargers and other projects.



**\$3<sup>50</sup>** each

CAT # SPL-60

ORDER TOLL FREE  
**1-800-826-5432**  
SHOP OUR ONLINE STORE  
[www.allelectronics.com](http://www.allelectronics.com)

CHARGE ORDERS to Visa, Mastercard, American Express or Discover

TERMS: NO MINIMUM ORDER Shipping and handling for the 48 continental U.S.A. \$5.00 per order. All others including AK, HI, PR or Canada must pay full shipping. All orders delivered in CALIFORNIA must include local state sales tax. Quantities Limited. NO COD. Prices subject to change without notice.

CALL, WRITE FAX or E-MAIL for our FREE

96 Page CATALOG Outside the U.S.A. send \$3.00 postage.

e-mail [allcorp@allcorp.com](mailto:allcorp@allcorp.com)

MAIL ORDERS TO:  
ALL ELECTRONICS CORPORATION  
P.O. Box 567  
Van Nuys, CA 91408  
FAX (818)781-2653

## ROBOTS, ROBOTS, ROBOTS...



Robot Kits, Programmable Robots, LEGO® Robots, Living Robots, Muscle Wires®, Home and Office Robots, Electronic Kits & More!

Request our FREE 48 page catalog with over 300 items!

[www.RobotStore.com](http://www.RobotStore.com)  
**800-374-5764**

Mondo-tronics Inc.  
PMB-N, 4286 Redwood Hwy, Dept. 171  
San Rafael, CA 94903  
ph 415-491-4600 fx 415-491-4696  
[info@robotstore.com](mailto:info@robotstore.com)



Spring 2001 Catalog is now available. Over 100 new products! Get yours today!

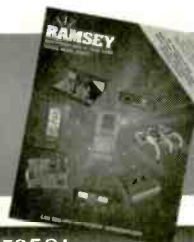

### COMMERCIAL 35W FM TRANSMITTER



Clean and powerful, plus an on board computer that's your "virtual" station engineer! We can now supply turn-key packages for your community or LPFM station.

Call or visit our broadcast web site, [www.highpowerfm.com](http://www.highpowerfm.com), for more details.  
PX1 **\$1,795.00**

### BROADCAST YOUR MP3 AND .WAV FILES



Our FM broadcaster designed specifically for PC sound-cast. Broadcast MP3s, internet radio and more to any FM radio in your house or yard. You can't buy an assembled broadcaster this powerful or clean. Kit includes case and power supply.  
MP3FM **\$99.95**

### FM100 SYNTHESIZED FM STEREO RADIO STATION



- Synthesized 88 to 108 MHz for no frequency drift!
- Built in mixer - 2 line inputs and one microphone input!
- Strappable for higher power output
- Low pass filter for great audio

Our FM100 is used all over the world by serious hobbyists as well as churches, drive in theaters, and schools. The kit includes metal case, whip antenna and built in 110 volt AC power supply.

FM100 **Super-Pro FM Stereo Radio Station Kit \$249.95**  
FM100WT **1 Watt, Wired Export Version \$399.95**

### FM STEREO RADIO TRANSMITTER



Great entry level FM broadcast kit. Thousands in use. Handy for sending music through house and yard, ideal for school projects too - you'll be amazed at the exceptional audio quality! Runs on 9V battery or 5 to 15 VDC. Add matching case and whip antenna set for great pro look.

FM10A **Tunable FM Stereo Transmitter Kit \$34.95**  
CFM **Matching Case and Antenna Set \$14.95**  
FMAC **12V DC Wall Plug Adapter \$9.95**

### CARPET ROVER II ROBOT KIT



This advanced kit is an 8 x 8" differentially steered base that is excellent for carpet or tiled floor experimentation. It uses the Next Step microcontroller, a BASIC Stamp 2 controller that can use the BS2 or BS2-E (sold separately). A host PC is required to download programs to the robot. This complete kit includes the Rover, programming cable, IR proximity detector, bumper switch kit, and line follower kit.

RK3000 **Carpet Rover II Complete Kit \$185.00**

### COMBUSTIBLE GAS DETECTOR KIT



Build this kit and detect combustible gases and vapors including natural gas, gasoline, propane, and dozens more. Model GLD1000 is a local alarm only, GLD1010 includes a relay to control external alarms.

GLD1000 **\$29.95**  
GLD1010 **\$39.95**

### BUILD YOUR OWN STEREO!



We've got the kit! Our K4500 is a synthesized FM stereo tuner, the K4100 is a matching pre-amp. Both are fully digitally controlled with an optional IR remote control (kit also). Add our

K4020 2 x 155W Class A power amplifier kit to complete your drop-dead stereo. We also have tube amplifier kits. Visit us on the web, or request our new catalog for more information.

K4500 **Synthesized FM Stereo Tuner Kit \$399.99**  
K4100 **Digital Preamp Kit \$399.99**  
K4101 **IR Remote Control Kit \$69.95**  
K4020 **Solid State 310W Power Amp Kit \$499.99**

### ELECTRONIC PROTOTYPING SOFTWARE...



Priced for the hobbyist!

You can create and test AC and DC circuits minutes after installing this package on your PC. Start from scratch, or from the included library of pre-designed circuits. Drag and drop placement from a complete list of active and passive components. Test using a complete list of virtual instruments. Oscilloscope, voltmeter, ohmmeter, ammeter, and watt meter.

PLAB4 **\$49.95**

### RAMSEY NOW CARRIES BASIC STAMPS



Hobbyists and educators have embraced the Basic Stamp family of microcontrollers thanks to their power, ease of programming and simple interface. Ramsey now offers popular BS boards, kits, and trainers. If you've been wanting to learn microcontrollers, or build them into a project, now's the time!

BS11C **Basic Stamp I Module \$34.00**  
BS21C **Basic Stamp II Module \$49.00**  
27205 **Basic Stamp 1 Starter Kit \$109.00**  
28150 **Board of Education Full Kit \$109.00**

### MINI-KITS



These are easy to build kits that can be used either stand alone or as building blocks for more complex projects.

BN9 **Super Snoop 2W Audio Amp \$8.95**  
MB1 **Mad Blaster 15W Warble Alarm \$4.95**  
TS1 **Touch Switch \$6.95**  
SA7 **RF Broadband Preamp +20 dB \$14.95**  
TT7 **Touch Tone Decoder \$29.95**

### RF WIRELESS LINK MODULES



- SAW Resonators for high stability - NO Drift!
- Powerful +10 dbm output
- Range up to 600'
- 433 MHz license-free band
- Sensitive superhet receiver with RF LNA
- Stable over full 3-12 VDC range
- Optional on-board 12 bit encoder/decoder using Holtek HT12 series chips

RXD433 **433 MHz Receiver/Decoder Mod., Assembled \$26.95**  
TXE433 **433 MHz Transmitter/Encoder Mod., Assembled \$24.95**  
RX433 **433 MHz Data Receiver Mod., Assembled \$21.95**  
TX433 **433 MHz Data Transmitter Mod., Assembled \$19.95**



Ramsey Electronics • 793 Canning Parkway • Victor, NY 14564  
Order Toll Free: 800-446-2295 • Technical Info or Order Status: 716-924-4560  
See our catalog online: [www.ramseykits.com](http://www.ramseykits.com)





### COMET

Sound sensor.  
Actually draws.  
OWI-9742  
\$53.95

**BLAST OFF  
INTO THE FUTURE!**

### ROCKIT ROBOT

Sound and touch sensor  
OWI-7769  
\$24.95

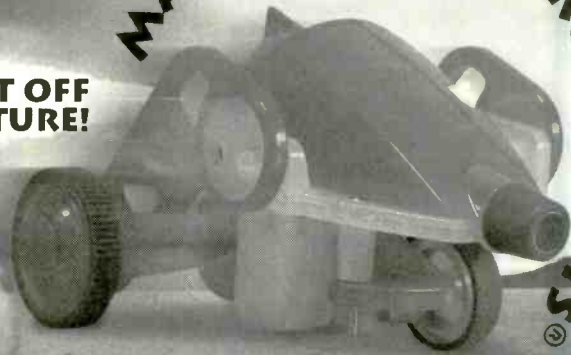

**MAKIT YOURSELF ROBOTIKITS®**



### AM RADIO

OWI-215K  
\$24.95

## ROBOTIKITS® DIRECT

**Build, Personalize & Learn**

- Award-winning project kits
- Concepts of Robotics
- Gear Drives & Sensors
- Basic Electronics
- Logic & Reasoning
- Great For Workshops
- Develops Self-Confidence

WE MAKE A GREAT TEAM!



17141 Kingsview Ave. Suite B  
Carson, CA 90746 USA

Phone: (310) 515-1900

Toll Free: (877) 515-6651

Fax: (310) 515-1606

E-mail: robotikitsdirect@pachell.net

Web: www.robotikitsdirect.com

**ROBOTIKITS®  
DIRECT**

CIRCLE 256 ON FREE INFORMATION CARD



## CABLE TV DESCRAMBLERS



- ★ FREE CATALOG!
- ★ BEST DEALER PRICING!
- ★ DISCOUNTED PRICING!
- ★ 30 DAY FREE TRIAL!
- ★ 100% MONEY BACK GUARANTEE

**COPY RENTAL TAPES WITH  
OUR VIDEO STABILIZER**

**1-800-906-6664**

2609 S. 156th Circle • Omaha, NE 68130  
[www.modernelectronics.com](http://www.modernelectronics.com)



340 East First Street  
Dayton, Ohio 45402

## Tons of Electronics

Get your FREE catalog today and discover some of the best deals in electronics. We have thousands of items ranging from unique hard-to-find parts to standard production components. Call, write or fax today to start your subscription to one of the most unique catalogs in the industry, filled with super values on surplus electronic and hobbyist type items.

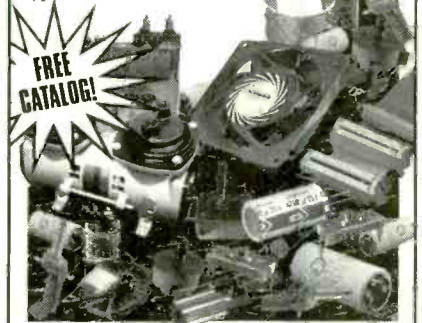

**FREE CATALOG!**

Checkout our 10,000 item on-line catalog <http://www.meci.com>

**Order Toll Free** Why pay more?  
**1-800-344-4465** Call today!  
Fax Order Line  
1-800-344-6324

CIRCLE 323 ON FREE INFORMATION CARD

## Build Your Own Intelligent Robot, We Make It Easy!

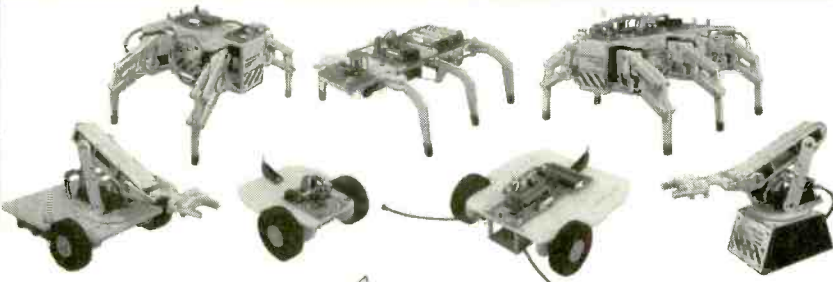

Lynxmotion, Inc.  
PO Box 818  
Pekin, IL 61555-0818  
[www.lynxmotion.com](http://www.lynxmotion.com)



Visit our website or ask for our free catalog!

Tel: 309-382-1816  
Fax: 309-382-1254  
[sales@lynxmotion.com](mailto:sales@lynxmotion.com)  
[tech@lynxmotion.com](mailto:tech@lynxmotion.com)



# PARTS EXPRESS®

ELECTRONICS & MORE  
www.partsexpress.com



## 120 Watt Subwoofer Amplifier

Rated power output: 120 watts RMS into 4 ohms at 1% THD. Measured power output: 110 watts RMS into 8 ohms @ 0.1% THD, 156 watts RMS into 4 ohms @ 0.2% THD. Bass boost: 5dB @ 35Hz. Signal to noise ratio: 98dB (A-weighted). Dimensions: 8-1/4" W x 10-5/8" H x 4" D. Enclosure cut out: 7-1/4" W x 9-5/8" H. Voltage: Selectable, 115/230V, 50-60Hz, 335W.

#300-792 ..... **\$99<sup>95</sup>** EACH

## Sound Deadening Sheets

This multi-purpose, noise reduction material actually absorbs the vibration of any solid material. You can reduce interior noise levels 3-10 dB by applying the damping sheets to the door panels, firewall, floor pan, trunk lid or any interior sheet metal panel.



Part #	Sheet Dimensions	Price (1-3)	Price (4-UP)
268-010	10" x 10"	\$1.35	\$1.25
268-015	29" x 32"	11.50	9.95
268-020	32" x 54"	17.90	16.50

## Woofers

### 6-1/2" Woofer

◆ Power handling: 50 watts RMS/75 watts max ◆ Frequency response: 60-3,000 Hz ◆ SPL: 86 dB 1W/1m

#290-300 (4 ohm) **\$11<sup>70</sup>**  
#290-305 (8 ohm) EACH

### 8" Woofer

◆ Power handling: 50 watts RMS/75 watts max ◆ Frequency response: 60-2,500 Hz ◆ SPL: 87.5 dB 1W/1m

#290-310 (4 ohm) **\$12<sup>95</sup>**  
#290-315 (8 ohm) EACH

### 10" Woofer

◆ Power handling: 70 watts RMS/100 watts max ◆ Frequency response: 40-2,200 Hz ◆ SPL: 87.4 dB 1W/1m

#290-320 (4 ohm) **\$15<sup>95</sup>**  
#290-325 (8 ohm) EACH

### 12" Woofer

◆ Power handling: 70 watts RMS/100 watts max ◆ Frequency response: 35-1,500 Hz ◆ SPL: 88.6 dB 1W/1m

#290-330 (4 ohm) **\$18<sup>95</sup>**  
#290-335 (8 ohm) EACH

### 15" Woofer

◆ Power handling: 80 watts RMS/115 watts max ◆ Frequency response: 27-1,200 Hz ◆ SPL: 86 dB 1W/1m

#290-340 (4 ohm) **\$27<sup>95</sup>**  
#290-345 (8 ohm) EACH

## YOUR #1 SOURCE FOR AUDIO, VIDEO AND SPEAKER BUILDING COMPONENTS

### Piezo Tweeters

AS LOW AS **95¢** EACH

#### 3-1/4" Piezo Tweeter

◆ Similar to KSN1005  
◆ Power handling: 50 watts RMS/75 watts max  
◆ Frequency response: 3,500-27,000 Hz ◆ SPL: 94 dB

#270-011 ..... **\$1.25** (1-3) **95¢** (4-UP)



#### 2" x 5" Piezo Horn

◆ Similar to KSN1016  
◆ Power handling: 50 watts RMS/75 watts max  
◆ Frequency response: 3,500-27,000 Hz ◆ SPL: 94 dB

#270-041 ..... **\$1.25** (1-3) **95¢** (4-UP)



#### Piezo Horn Mid/Tweeter

◆ Similar to KSN1025  
◆ Power handling: 60 watts RMS/75 watts max  
◆ Frequency response: 1,800-30,000 Hz ◆ SPL: 90 dB

#280-062 ..... **\$1.60** (1-3) **\$1.35** (4-UP)



## JBL 12 Watt Stereo Amp Board

Dimensions: 4-1/2" L x 3-1/4" W x 2-1/8" H. Comes with hook-up diagram. Limited availability.



#329-030 ..... **\$9<sup>95</sup>** EACH

## 6-1/2" Two-Way System

Great for front or rear speakers in your surround system. The 6-1/2" poly-propylene woofer and 1" textile dome tweeter were specially designed with home theatre in mind.



#300-036 ..... **\$59<sup>95</sup>** PAIR

## Speaker Surround Repair Kits

Don't throw away expensive loudspeakers just because the foam surround has dry rotted or has been punctured. With these new repair kits from Parts Express, you can save BIG bucks by repairing the foam surround and avoid costly loudspeaker replacements. Each kit contains supplies to repair two speakers and includes foam surrounds, plastic shims, four dust caps (two paper, two poly), a plastic bottle filled with 1 oz. of adhesive, 5 foam swabs for application of glue, and complete repair instructions.

Part #	Size	Price (1-3)	Price (4-UP)
260-915	6-1/2" kit	\$19.50	\$17.90
260-920	8" kit	21.90	18.95
260-925	10" kit	22.50	19.50
260-930	12" kit	23.90	20.90
260-935	15" kit	24.50	21.90
340-076	1 oz. bottle of speaker glue	5.95	5.25

FREE 308 PAGE CATALOG



## Car Amplifier Power Stiffening Capacitors

Capacitors can be wired in parallel to increase value. One year manufacturer warranty.

Specifications: ◆ 20 VDC/24 VDC surge ◆ ESR: < .0015 ohms  
◆ Tolerance: -10/+50%  
◆ Temperature range: -40°C to 95°C



Part #	Value	Dimensions (Dia. x Height)	Price
<b>STANDARD POWER CAPACITORS</b>			
268-450	1.0 Farad	3" x 8-5/8"	\$69.95
268-455	1.5 Farad	3-1/2" x 8-5/8"	99.90
268-480	2.0 Farad	3-1/2" x 8-5/8"	138.90
<b>DIGITAL DISPLAY POWER CAPACITORS</b>			
268-470	1.0 Farad	3" x 10-1/4"	99.90
268-475	1.5 Farad	3-1/2" x 10-1/4"	138.90
268-480	2.0 Farad	3-1/2" x 10-1/4"	174.90

## 4" LCD Video Module

Customize your mobile sound system by adding video!



- ◆ High resolution
- ◆ 4" LCD flat screen color display module
- ◆ Works on a standard composite video signal
- ◆ Ideal for mounting in seat backs or custom built enclosures

Specifications: ◆ 12 VDC, 500mA ◆ Resolution (dots): 383 (Hor.) x 234 (Vert.) = 89,622 ◆ Overall dimensions (mm): 118 W x 85 H x 40 D ◆ Active area (mm): 82 W x 60 H ◆ Controls for brightness, color and tint  
◆ Net weight: 3/4 lb.

#205-050 ..... **\$99<sup>90</sup>** EACH

DETAILED EASY TO FOLLOW INSTRUCTIONS!



Note: The speaker surround kit sizes are based on the diameter of the speaker's frame, not the diameter of the cone. For example, if your speaker frame measures 10"-10-1/2" in diameter, you would need the 10" Surround Repair Kit.

LARGEST SELECTION OF SPEAKER DRIVERS IN THE COUNTRY!

Visit Us On The Web At [www.partsexpress.com](http://www.partsexpress.com)  
Or Call Toll Free **1-800-338-0531**

725 Pleasant Valley Dr., Springboro, OH 45066-1158 KEY CODE: POM  
Phone: 513-743-3000 ◆ FAX: 513-743-1677 ◆ E-Mail: sales@partsexpress.com

CIRCLE 275 ON FREE INFORMATION CARD

# \*FREE!

CTRL - D  
to bookmark  
this site

**www.web-tronics.com**

- Don't forget the dash
- Easy to Navigate
- Includes a Search Engine That Really Works
- New Items Added Constantly

***This Full-Sized Rugged Handheld 3 1/2 Digit Multimeter is \*FREE with any order placed on our web site that equals or exceeds \$30.00 in merchandise value (Or, if you prefer, purchase just the meter for our regular low price of \$29.00 + S&H)***

**Brand New!  
Not a Mini Sized  
Cheapie**



In Business Since 1971



**BASIC FEATURES:**

- \* Max. Display: 1999 counts (3 1/2 digits) auto polarity ind.
- \* Measuring Method: Dual Slope integration A-D con system.
- \* Overrange Indication: 1 appears alone on the display
- \* All ranges fully protected
- \* High Surge Voltage Protection ( 1.5KV-3KV)
- \* Diode Testing with 1mA fixed current
- \* Audible Continuity Test
- \* Transistor Hfe Test
- \* DC Voltage Ranges: 200mV, 20V, 200V, 1000V
- \* AC Voltage Ranges: 200mV, 2V, 200V, 700V
- \* DC Current Ranges: 20uA, 2mA, 20mA, 200mA, 2A, 20A
- \* AC Curr. Ranges: 200uA, 200uA, 2mA, 20mA, 200mA, 10A
- \* Resistance Ranges (ohms) 200, 20K, 200K, 2M, 20M
- \* Ships with Rubber Boot, Test Leads & Instruction Booklet

**Don't Forget to Enter the PROMO CODE**

**Item# is: CSI TECHMETER RUBBER HOLSTER IS INCLUDED !**

*Detailed Specifications on the CSI TECHMETER can be viewed on our web site under Test Equipment*

Over 8,000 items on our web site. small parts, computer boards, test equip. CCD cameras, tools & solder equipment, industrial PC supplies & MUCH MUCH MORE

The Promo Code for this offer is **DMM FREE**  
Simply enter this code into the promo code field located on our on-line order form. Any order that does not include the promo code will not be eligible for the free DMM offer. See terms & conditions below

\* Free DMM offer is subject to certain terms & conditions. One free DMM per customer. If qualifying order is returned for a refund, then free DMM must also be returned or purchased at the regular price of \$29.00. Offer does not apply to orders placed previously or orders placed at any time that do not reference the special promotion code contained in this add. To qualify for this promotion, your order MUST be placed on the internet. You MUST enter the promo code **DMM FREE** in the PROMO CODE field found on our on-line order form. The value of your order must equal or exceed \$30.00 to qualify. The value of the CSI TECHMETER does not apply toward this qualifying order value. For extended technical specifications & warranty statement on this product, please visit: [www.web-tronics.com](http://www.web-tronics.com) & view our DMM section under TEST EQUIPMENT. Item number for this DMM is: CSI TECHMETER

**CIRCUIT SPECIALISTS, INC.** 220 S. Country Club Dr., Mesa, AZ 85210 800-528-1417/480-464-2485/FAX: 480-464-5824  
CIRCLE 233 ON FREE INFORMATION CARD

**High Performance Auto Ranging DMM** New to our DMM line-up and possibly (probably) the best DMM value anywhere! Includes: Analog Bar Graph! Auto-Ranging! Data Hold! Temperature Probe! Frequency Test! Continuity Test! AND MORE!  
**ONLY \$29.95**

- Data Hold:** Freezes reading for easy checking
- Auto Ranging:** For easy, precise range settings
- Range Hold Control:** allows for manual selection of your test range
- 3-3/4 Digit LCD Display:** Reads up to 3260. Easy to read display
- Function Dial:** Easy to use to select measurement type or turn unit off.
- 4 Jack Plug-ins:** Safety design with different capacities for different functions
- Diode, Continuity Check Push-Button:** For toggling between diode check and continuity check
- Low Battery Indicator:** Advises you when it's time to change battery
- Extra Long 44" Test Leads:** Helps get to hard to reach places
- Screw-On Alligator Clips:** Convert one or both probe tips to alligator clips
- Fuse-Protected Circuitry**
- Built-In Stand:** Makes one hand operation easier
- Shock Absorbing Rubber Carrying Case:** with convenient probe storage clips and hanging tab. Helps protect the DMM from damage if accidentally dropped.

**Measures:**  
 DC Volts: up to 1000V  
 AC Volts: up to 750V  
 AMPS: up to 20 Amps (AC & DC)  
 Resistance: up to 30M ohm  
 Continuity Check: with audible signal (signal sounds if resistance is less than 20 ohms. Display reads actual resistance).  
 Frequency: (1KHz to 300KHz) displays both digital and bar graph reading  
**Transistor hfe Test:** Display shows approximate hfe value based on test condition of 10uA base current and Vce of approx. 3V.  
 Temperature Test: Measures from 0° to 1832° F (probe supplied)  
**Diode Test:** Tests if diodes are shorted or open  
 Input Impedance: 10Mohm (Vdc/Vac); over 100Mohm on 300 mVdc range

**NOW IN STOCK!**



#CSI9903

**Specifications Accuracy**  
 Vdc: ±1.0% reading +5 digits  
 Vac: ±1.5% reading +8 digits  
 Adc: ±1.2% reading +5 digits  
 Aac: ±1.5% reading +5 digits  
 Resistance: ±1.5% reading +5 digits  
 Frequency: ±3.0% reading +5 digits  
 Temperature: ±1.0% reading +6 digits  
 requires two AAA batteries sold separately.

**Removable Hard Drive Rack**  
 For IDE/Ultra DMA Hard Drive  
**We Sold Over 14,000 in 1998!**  
 This product can be used with any 3-1/2" IDE hard drive up to 1" high. It includes an electronic keylock for safe removal and insertion. Made of ABS 707 fireproof plastic. Use this product to protect sensitive hard drive data. Take your hard drive between work and home or even set up different users with their own hard drives that they physically insert every time they use a PC. Other models available from C.S.I. include RH10 series and RH20 series, which are interchangeable within the same interface design (IDE or SCSI). Other Models are Available. See www.web-tronics.com under "Hard Drive and accessories" for more details and pictures.



#RH-10C-IDE

**Removable Hard Drive Rack with Auto Door And Cooling Fan**  
**ONLY \$18.95**  
 any qty.

- Auto door on the outer frame
- ABS material of outer frame. High efficiency cooling fan
- Worldwide patent pulling function handle
- CE Approved
- Coating iron bottom cover
- For IDE interface
- For 1" high 3.5" HDD
- Not compatible with our RH10 & RH20
- Compatible with our RH17-IDE model.



#MR-27

**Mini CCDs (B/W & Color)**  
 Sensational NEW Design for Small Observation Cameras. Smaller and Better!

- Ultra Miniature Design
  - Black & White Versions Only 25mm x 25mm
  - Color Versions Only 32mm x 32mm
  - Available In Standard Lens or Pinhole Lens
  - All Include Pre-Wired Cable Harness for Video & Power
  - 12V Regulated Power Supply Required (120mA typical power consumption)
  - 0.1 LUX Rating (B/W), 1 LUX (color)
  - CCD Area Image Sensor for Long Camera Life
  - Back Light Compensation Circuit
  - Built-In Electronic Auto Iris Lens
- VMCW-H11A 32mmx32mmx30mm, Color CCD with standard lens, pre-wired cabling, 12V DC Power Input \$139.00 / \$129.00 5 or more  
 VMCW-H12A 32mmx32mmx19mm, Color CCD with pinhole lens, pre-wired cabling, 12V DC Power Input \$139.00 / \$129.00 5 or more  
 VMPS-718A 25mmx25mmx30mm, B/W CCD with standard lens, pre-wired cabling, 12V DC Power Input \$59.00 / \$49.00 5 or more  
 VMPS-250A 25mmx25mmx15mm, B/W CCD with pinhole lens, pre-wired cabling, 12V DC Power Input \$59.00 / \$49.00 5 or more  
 VCC-3232 32mmx32mmx30mm, CMOS COLOR, std lens, see web for specs \$79.00 / \$72.00 5 or more

**LOWER PRICES**

Detailed Specs on the Web

**2GHz RF Field Strength Analyzer**  
 • Frequency Range: 100KHz to 2.060MHz  
 • Narrow Band FM (NFM), Wide Band FM (WFM), AM and Single Side Band (SSB) Modulated Signals May Be Measured  
 • PLL Tuning System for Precise Frequency Measurement and Tuning  
 • LED Backlight LCD (192x192 dots)  
 • Built-In Frequency Counter  
 • Hand-Held and Battery Operated  
 • All Functions are Menu Selected  
 • RS232C for PC Interface and Printing

#3201

**CTRL - D to bookmark this site**

**www.web-tronics.com**

Don't forget the dash

**Circuit Specialists Inc.**

Easy to Navigate  
 Includes a Search Engine That Really Works  
 New Items Added Constantly

In Business Since 1971

**CCD B&W Board Cameras**

- ASIC CCD Area Image Sensor
- Extremely Low Power Consumption
- 0.5 Lux Min Illumination
- Built-In Electronic Auto Iris for Auto Light Compensation

VM1030PA-B 30mmx30mmx25mm, Pinhole lens, 12V \$39.00 any qty.  
 VM1030A 30mmx30mmx26mm, Standard lens, 12V \$39.00 any qty.  
 VM1035A 42mmx42mmx25mm, Standard lens, 12V with back light compensation \$49.00 any qty.  
 VMCB21 44mmx38.5mmx28mm, with 6 infra-red LEDs, 12V \$49.00 any qty.  
 VM1036A 32mmx32mmx25mm, Standard lens, 12V, reverse mirror image feature \$49.00 any qty.

Detailed Specs on the Web

**LOWER PRICES**

**Bullet CCD Cameras B&W and Color**

- Smart Rugged Metal Housing
- Extremely Low Power Consumption
- 12 Volt
- CCD Area Image Sensor for Long Camera Life
- Built-In Electronic Auto Iris for Auto Light Compensation
- No Blooming, No Burning
- 0.1 Min Lux Illumination (B&W), 1 Lux Min Lux Illumination (color)

VMBLT1020 B&W, 21mm(D)x58.5mm(L) \$54.00 any qty.  
 VMBLT1020W B&W Weatherproof, 21mm(D)x58.5mm(L) \$79.00 any qty.  
 VMBLTJC19BW COLOR! Weatherproof, 17mm(D)x88mm(L) \$139.00 any qty.

Detailed Specs on the Web

**LOWER PRICES**

**COLOR CCD Mini Board Cameras**

- Low Power Consumption
- 1 Lux Illumination
- Internal Synchronization
- 12Volts
- 400 TV Lines
- Built-In Electronic Auto Iris for Auto Light Compensation

VM3010PA 33mmx33mmx18mm, Pinhole lens \$99.00 any qty.  
 VM3011-A 45mmx40mmx24mm, Standard lens, single board \$89.00 any qty.  
 VM3010-A 33mmx33mmx32mm, Standard lens \$99.00 any qty.

Detailed Specs on the Web

**PRICE REDUCTION**

**2.4 GHz A/V Sender/Receiver System**

- Wireless FM transmission of video (color or B/W) and sound (stereo or mono) up to 150 meters (line of sight)
- Directional Antenna Design optimizes performance
- Use with remote cameras or any input (satellite TV, cable etc.) where wireless transmission is desired. View on a TV set.
- Performance through walls varies depending on construction methods etc.
- Each set includes a plug-in power supply for the transmitter & receiver.
- 7 segment LED displays channel (1-4) on receiver & transmitter.

CSIHTR2400 Includes One Transmitter & One Receiver with Power Supplies \$109.00  
 CSIHTR2400TX Extra Transmitter/Each Receiver will Monitor up to 4 Transmitters \$89.00

See more detailed specifications at www.web-tronics.com in the CCD camera section.

Now On Sale Order Now

**Our Most Sophisticated DMM** We Sold Over 700 Last Year!  
 with RS-232 Interface & Software, 3-3/4 Digit, 4000 Count, Auto-Ranging with Analog Bargraph

- K Type Temperature Probe Included
- Pulse Signal for Logic & Audible Test
- Continuity/Diode Test
- Logic Test
- Auto Power OFF/"Keep ON" Mode
- Fused 20A Input with Warning Beeper
- Back Light
- Data Hold/Run Mode
- Safety Design UL1244 & VDE-0411
- Protective Holster
- Silicon Test Leads

**NOW ONLY \$129**  
 Reg. \$169

More Details on our Web Site

**PROTEK 506**

**Low Cost Desoldering Station**

**ONLY \$159**

Our Low cost desoldering station is the perfect price/performance system for repair shops, schools & technicians. Implements Japanese made ceramic heater for high isolation, excellent insulation & fast heat-up. Temp range 300-450 deg C (572-842 deg F). Comes with high suction vacuum pump. Zero voltage switching ensures low noise & greater protection for components. SEE DETAILS at web site under "Soldering Equipment & Supplies" ITEM # JF88

**O'Scope Offer** **ONLY \$299**

30MHz! ONLY \$299!  
 Industries Best Price!  
 See web for specs

**Dual Channel**  
**Dual Trace** #OSC-1030  
**Vert Trigger**  
**1 Year C.S.I. Warranty!**  
 Manufactured for CSI by a leading O.E.M. manufacturer. See our website for detailed specifications!

**3000 Series Digital R/O Bench Power Supply**

←Low Cost Single Output ←3Amp

**AS LOW AS \$89**

High stability digital read-out bench power supply featuring constant voltage and current outputs. Short-circuit protection and current limiting protection is provided. Highly accurate LED accuracy and stable line regulation make the 3000 series the perfect choice for lab and educational use.

Line Regulation: 2x10<sup>-4</sup> +1ma  
 Load Regulation: 1 x 10<sup>-4</sup> +5mv  
 LED Accuracy: Voltage ±1% +2 digits  
 Current ±1.5% +2 digits

Wave Line Noise: ≤1mvrms  
 Dimensions: 291mm x 158mm x 136mm

CSI3003: 0-30V/0-3amp  
 Digital R/O Bench PS,  
 1x10<sup>-4</sup>+5mv Load  
 Regulation  
**\$99.00 5/\$89.00**

CSI 3005: 0-50V/0-3 amp  
 Digital R/O Bench PS,  
 1x10<sup>-4</sup>+5mv Load  
 Regulation  
**\$129.00 5/\$119.00**

# Home Automation



## World's Largest Source for Home Automation!

- Voice Control
  - Gadgets & Motorized Devices
  - Home Theater
  - Phones & Intercoms
  - X10 & Lighting Control
  - Home Security & Surveillance
  - Home Networking & Structured Wiring
- and Much More...

**800-SMART-HOME**

[www.smarthome.com](http://www.smarthome.com)

**Free 144 pg. Color Catalog!**

Dealers/Resellers ask about our SmartHome PRO Dealer Program 800-949-6255

## SERIAL LCDs

Serial LCDs work great with BASIC Stamps® and other microcontrollers. One-wire interface • simple serial protocol • low cost • high quality • in stock

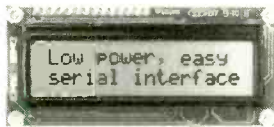

**BPI-216N**  
 • 2x16 text LCD  
 • 2400/9600 bps  
 • \$45 (non-backlit)

**SGX-120L**

- Mini graphics LCD
- 2400/9600 bps
- just \$99

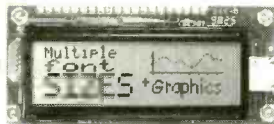

Many other models available—see [www.seetron.com](http://www.seetron.com)!

Scott Edwards Electronics, Inc.  
[www.seetron.com](http://www.seetron.com) • 520-459-4802

**SUPPORTS DEVICES TO 32 MEG**

## EPROM+

A device programming system for design, repair and experimentation

- ◆ EXCEPTIONAL POWER FOR THE PRO
- ◆ EASY-TO-USE FOR THE NOVICE
- ◆ INCLUDES STEP-BY-STEP TUTORIAL

**Here's what you get:** A rugged, portable programming unit including the power pack and printer port cable both of which store inside the case. A real printed user and technical manual which includes schematic diagrams for the programming unit plus diagrams for all technology family adapters. \* Comprehensive, easy-to-use software which is specifically designed to run under DOS, Windows 3.1, 95 and 98 on any speed machine. The software has features which let you READ, PROGRAM, COPY and COMPARE plus much more. You have full access to your system's disk including LOADING and SAVING clip data plus automatic processing of INTEL HEX, MOTOROLA S-RECORD and BINARY files. For detailed work the system software provides a full screen buffer editor including a comprehensive bit and byte tool kit with more than 20 functions.

**Broad device support:** FIRST GENERATION EPROMS (2708, TMS2716\*, 25XX) SECOND GENERATION EPROMS (2716-28C080), 40 AND 42 PIN EPROMS\* (27C1024-27C160) FLASH EPROMS (28F, 29C, 29EE, 29F), EEPROMS (2816-28C010), NVRAMS (12XX, X2210/12) 8 PIN SERIAL EEPROMS\* (24, 25, 85, 93, 95, 80011A) PLUS ERI400/M58657\* AND ER5901 BIPOLAR PROMS\* (72S/82S), FPGA CONFIGURATORS (17CXXX) MICROCONTROLLERS\* (874X, 875X, 87C5XX, 87C75X, 89C55X) ATMEL MICROS\* (8-40) PIN 89C0051, 89SXXX (AVR) 90SXXX PIC MICROS\* 8, 18, 28, 40 PIN (12CXXX-16CXXX, 16FX, 17C) MOTOROLA MICROS\* (68705P3/U3/R3, 68HC705, 68HC711)

**\$289**

\*REQUIRES SNAP-IN ADAPTER (ORDR. FROM FACTORY DIRECT OR BUILD YOURSELF) \$5.00 SHIPPING • \$5.00 C.O.D. 1 YEAR WARRANTY - 30 DAY MONEY BACK GUARANTEE VISA • MASTERCARD • AMEX

ANDROMEDA RESEARCH, P.O. BOX 222, MILFORD, OH 45150  
 (513) 831-9708 FAX (513) 831-7562 website - [www.arlabs.com](http://www.arlabs.com)

# Microprocessor Hands-On Training

The PRIMER Trainer is a flexible instructional tool featured in a Prentice Hall textbook and used by colleges and universities around the world. Ruggedly designed to resist wear, the PRIMER supports several different programming Languages including Assembler, Machine Language, C, BASIC, and FORTH. A comprehensive Instruction Manual contains over 25 lessons with several examples of program design and hardware control. The Applications Manual provides theory and sample code for a number of hands-on lab projects.

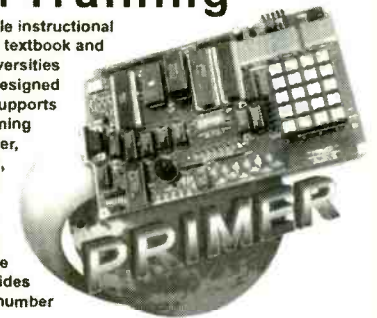

## Application Projects Include:

- Scan Keypad Input & Write to a Display
- Detect Light Levels with a Photocell
- Control Motor Speed using Back EMF
- Design a Waveform Generator
- Measure Temperature
- Program EPROMs
- Bus Interface an 8255 PPI
- Construct a Capacitance Meter
- Interface and Control Stepper Motors
- Design a DTMF Autodialer / Remote Controller

The PRIMER can be purchased as an unassembled kit (\$120) or as an assembled/tested kit (\$170). Upgrades provide battery-backed RAM and PC connectivity via an RS232 serial port (shown in picture). Additional options include a heavy-duty keypad (shown in picture) and a 9V power supply — see our website. Quantity discounts are available. Satisfaction guaranteed.

Since 1985  
 OVER  
**16**  
 YEARS OF  
 SINGLE BOARD  
 SOLUTIONS

# EMAC, inc.

Phone 618-529-4525 Fax 618-457-0110  
 2390 EMAC Way, Carbondale, Illinois 62901  
 World Wide Web: <http://www.emacinc.com>

## Start A Career With High Wages, Excellent Benefits and Job Security!!

With UCANDO's extraordinary maintenance training programs you can quickly and easily enter a high paying field as a maintenance technician for a very small investment of time and money.

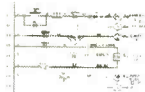

**RC-M ONLY \$165** RC-M is a 15 hour training course on relay ladder logic systems. Includes a 5-part video and workbook. Great Value!

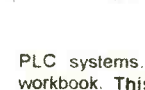

**PLC-M ONLY \$198** PLC-M is a 32 hour training course on PLC systems. Includes (2) 4-part video's and workbook. This training is valuable.

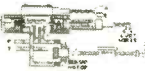

**HYD-M ONLY \$209** HYD-M is a 32 hour course on Fluid Dynamics. Includes (2) 4-part video's and workbook. This Module is a must.

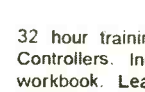

**SC-M ONLY \$215** SC-M is a 32 hour training course on AC & DC Servo Controllers. Includes (2) 4-part video's and workbook. Learn everything you need about AC and DC servo Control Systems.

**Electronic Training Videos:** Basic Electronics, Digital Electronics, TV Repair, LASER and Fiber Optic training videos available at very affordable prices starting at Only \$35.00 each.

For information or to place an order call:

**1-800-678-6113**

[www.ucando-corp.com](http://www.ucando-corp.com)

UCANDO VCR Educational Products Corp., Greenville, OH

# Tools



What You Want...  
Today!™

25<sup>th</sup>  
year

You Must Provide this  
Source Code to Receive  
Discount Pricing

**POP88**

call toll free

**1-800-543-4330**

fax toll free

**1-800-765-6960**

customer service call toll free

**1-877-626-3532**

- Crimping Tools
- Hand Tools
- Labor Saving Devices
- Laser Level Products
- Magnifier Lights
- Multipurpose Tools
- Power Tools
- Screwdrivers
- Soldering and Desoldering Stations
- Soldering Irons
- Tool Cases
- Tool Kits
- Wire Strippers

Visit and order from our secured website

**www.mcmelectronics.com**

Source Code: POP88

Prices effective July 10 through October 6, 2001

CIRCLE 324 ON FREE INFORMATION CARD

You can find the tools you need at MCM Electronics. For your installation jobs, MCM carries hole cutters, saws and drills. Don't forget our soldering stations and hand tools that will make your workbench complete. See how much more smoothly your project goes with the right tools. Visit our website for our complete offering or call and request free literature.

## HARDCASE Dual Heat Soldering Station



- Dual wattage for light and heavy soldering
- Ideal for the professional as well as the do-it-yourselfer
- 20/40 watt temperature settings
- Quick heat-up and recovery
- Station includes power base with 20/40 watt control, soldering iron, holder and sponge
- Replacement tip available (#21-6055)
- UL listed

Order # 21-6050 Reg. \$28.95



## 32 Piece Security Bit Set

Handy pocket size set contains many of the bits commonly used to remove tamper resistant screws found in many of today's electronic products. Items like IBM PS/2 monitors, cable boxes, telephone equipment and much more, commonly use these type of screws. **Kit contains:** 6mm, 8mm, and 10mm torq bits; #1, #2, #3 and #4 tri wing bits; 2, 2.5, 3, 4, 5 and 6mm security hex bits; 1/32", 1/16", 1/8", 3/16", 1/4", 5/16", 3/8", and 1/2" security hex bits; T8, T10, T15, T20, T25, T27, T30, T35 and T40 security torx bits; 60mm magnetic bit extension; all housed in a pocket sized carry case. Bits fit any standard 1/4" hex driver such as #22-1620 or 22-1621 and most power screwdrivers.

Order # 22-1875 Reg. \$12.99



## Fluorescent Magnifier Lamp

- Fluorescent light with precision 3x magnifying lens
- Spring balanced arm reaches 45°
- 22W fluorescent tube provides perfectly balanced lighting
- 5" magnifying lens
- Beige finish
- Metal clamp
- Replacement bulb available (#21-936)

Order # 21-935 Reg. \$49.95



## Laser Level

- High output, high precision laser projects a 1/8" round dot up to 1,500 feet away
- Ideal for sight alignments over long distances
- Match heights in large rooms or across buildings
- Align speakers, cabinets, shelving, and electrical fixtures
- Locking on/off button allows for hands-free operation
- Operates on two "AAA" batteries included

Order # 22-4145 Reg. \$49.95



## System 4 Interchangeable Anti-Static Precision Set

- Interchangeable blade set is ideal for precision repair and assembly
- All tips machined to Wiha exact fit quality standards
- Narrow profile tapered handle for better accessibility
- Collet lock blade holder keeps blades tight while in use
- Easily adjust blade length for the job (.60 to 3.75")
- Handles are ESD safe for electronics
- Set includes:** ESD safe collet lock handle; slotted tips (2.0, 3.0, 4.0 mm); Phillips tips (#00, #0, #1); Ball hex tips (1/32", 1/16", 1/8", 3/16", 1/4", 5/16", 3/8", 1/2")
- Set is packed in compact anti-static storage pouch

Order # 28084 Reg. \$49.98

A Premier Farnell Company

# ELECTRONIX EXPRESS

Visit Our Website At  
http://www.elexp.com

**WELLER SOLDERING STATION - MODEL WLC 100**  
 • Variable power control (5 to 40 watts)  
 • Replaceable heating element  
 • Quality light-weight pencil iron  
**\$36<sup>95</sup>**

**RSR TELECOMMUNICATIONS TRAINER**  
**HANDS-ON TELEPHONY, LAN, CATV EXPERIENCE**  
**WITH ONE SELF-CONTAINED UNIT**  
 T-Comm Trainer (TCM-100) ..... \$199.95  
 Lab Manual / Work Book ..... 26.95  
 Component and Supplies Kit ..... 37.95  
 Tool Kit ..... 119.95  
**Only \$199<sup>95</sup>**  
**MODEL TCM-100**

**LOWEST PRICE 20MHZ**  
**INSTEK OSCILLOSCOPE**  
**MODEL GOS-620**  
 Dual Channel - 20MHZ  
 (INCLUDES PROBES)  
**\$299<sup>00</sup>**

**INSTEK FUNCTION GEN.**  
 WITH INT/EXT FREQ. COUNTER  
 3 MHz, Digital Display  
**MODEL 8216 \$199<sup>00</sup>**

**SCOPE PROBE 60 MHZ**  
 SWITCHABLE X1, X10  
**\$12<sup>95</sup>**

**ALLIGATOR LEADS**  
 SET OF 10  
**\$2<sup>10</sup>**

**DIGITAL MULTIMETER**  
 32 Ranges - 3 1/2 Digit  
**MODEL MY-64**  
 AC/DC Volt/Current, Res. Cap.,  
 Frequency, Rubber Hoister Included  
**\$27<sup>95</sup>**

**SWITCHES**  
 Mini Toggle SPDT ..... 50¢ ea.  
**SOLDERING IRON 3-WIRE**  
**HIGH PERFORMANCE**  
 #060501 ..... **\$5<sup>25</sup>**

**SOLDERLESS BREADBOARD**  
 830 tie points. MB102PLT  
 model features 3 binding posts  
 and aluminum backplate.  
**Part No. 1-9 10+**  
 MB102 ..... 5.95 5.00  
 MB102PLT ..... 8.95 8.00

**PRESS-N-PEEL**  
**RESISTOR KIT**  
 1/4 W 5%  
 film. 5 pieces  
 each of 73  
 values. 365  
 pieces total.  
**\$3<sup>95</sup>**

**PC Board Transfer Film**  
 PNP Blue 5 Sheet .... \$9.90  
 PNP Wet 5 Sheet ..... 9.90  
 PNP Blue 20 Sheet .. 28.95  
 PNP Wet 20 Sheet ... 28.95

**PAD-234**  
**DIGITAL/ANALOG TRAINER**  
 Complete portable workstation. Variable and fixed power supplies, function generator, digital I/O, rugged design, high impact case.  
 Assembled ..... **\$150<sup>00</sup>**  
 Kit ..... **\$110<sup>00</sup>**

**HIGH QUALITY TOOLS**  
 With Cushion Grips and Return Spring  
 Needle Nose Pliers ..... **\$2<sup>95</sup>**  
 Wire Stripper ..... **\$1<sup>50</sup>**  
 Diagonal Cutter ..... **\$2<sup>95</sup>**

**DC POWER SUPPLIES**  
**MODEL HY3003 - DIGITAL DISPLAY**  
 Variable output, 0-30 VDC, 0-3 Amp **\$89<sup>00</sup>**  
**MODEL HY3003-3 - TRIPLE OUTPUT**  
 Two 0-30 VDC, 0-3 Amp  
 variable outputs plus 5V 3A  
 fixed. Digital Display. **\$215<sup>00</sup>**

**MOTION DETECTOR**  
**\$2 ea. - 10 For \$15**

LM555 10 Min. .... 22¢ ea.  
 LM741 10 Min. .... 27¢ ea.  
 74LS00 10 Min. .... 18¢ ea.  
 7805 Regulator 10 Min. .... 30¢ ea.  
 2N3904 10 Min. .... 6¢ ea.  
 PN2222 10 Min. .... 6¢ ea.  
 Red LED T 1 3/4 10 Min. .... 6¢ ea.  
 Green LED T 1 3/4 10 Min. .... 7¢ ea.  
 Yellow LED T 1 3/4 10 Min. .... 8¢ ea.  
 Photo Cell 10 Min. .... 65¢ ea.  
 100K Pot., 1" Shaft PC Mtl. 10 Min. ... 15¢ ea.

**FREE CATALOG**  
**MORE Low-Priced Items In Our FREE 256-Page Catalog**

TERMS: Min. \$20 + shipping. School Purchase Orders, VISA, MC, Money Order, Prepaid, NO PERSONAL CHECKS, NO C.O.D. NJ Residents Add 6% Sales Tax.

In NJ: 732-381-8020      365 Blair Road • Avenel, NJ 07001-2293      http://www.elexp.com  
 FAX: 732-381-1006      **800-972-2225**      email: electron@elexp.com

CIRCLE 206 ON FREE INFORMATION CARD

## AMAZING DEVICES      See and Order from Our "Action" Web Site at www.amazing1.com

**Laser Window Bounce Listener**  
 Powerful listening system, yet simple in operation. You shine a laser at a window and intercept the reflected beam with our ultrasensitive filtered optical receiver. Vibrations from the window from internal sounds and voices are now clearly heard. Range can be up to several hundred meters depending on laser power and optics used.

LWB9 Plans for 3 Laser Window Bounce Systems..... \$20.00  
 LWB6K Kit of 100' Complete for Science Project ..... \$129.95  
 LLR3K Low Cost Optical Receiver Kit..... \$69.95  
 LLR30 Ready to Use Above Optical Receiver..... \$99.95  
 LLR40 Higher Performance of Above Receiver/ Optics..... \$199.95  
 LM650P3 Visible Red 5mw Laser Module to 100'..... \$29.95  
 CWL10 10 mw Class IIIB Invisible IR Laser up to 500'..... \$199.95

**PLASMA FIRE SABERS**  
**Kits, Parts and Accessories**  
 Duplicates effect in the motion picture epic of the century!

Specify blue, grn, pur, red or yel.  
 Moving light appears to evaporate into space  
 Blades screw into handle for easy replacement

We stock all size and color blades, Mauler adapters, tubes digital drivers, and parts for authentic designs. Wireless interactive sound modules change tone with motion

SAB15 Assbled with 15" Blade. \$39.95  
 SAB24 Assbled with 24" Blade. \$79.95      SAB24K Kit ..... \$59.95  
 SAB36 Assbled with 36" Blade. \$149.95      SAB36K Kit ..... \$129.95

**Take Control!! Electronic Hypnosis**

Electronic circuitry places subject under your control! Induces ALPHA relaxed mind states.

HYP2 Plans..... \$10.00  
 HYP2K Kit/Plans..... \$49.95  
 HYP20 Ready to Use..... \$69.95  
 MIND2 Plans for Mind Control..... \$15.00  
 MIND2K Kit/Plans..... \$49.95  
 MIND20 Ready to Use..... \$79.95

**Pain Field Pistol**  
**Caution! Do not aim at people!**  
 Blast out rodents with high power ultrasonics. Handheld and battery operated with all controls. Rental units available.

PPP1 Plans..... \$8.00  
 PPP1K Kit/Plans..... \$49.95  
 PPP10 Ready to Use..... \$79.95

**Jacob's Ladder**  
 A 1/2" arc expands to over 4' as it travels up the Jacobs Ladder evaporating in space.

• Adjustable arc control  
 • Uses safe high frequency  
 • Safety shock shut down  
 • Full 20" ladder length  
 • 110/220 vac 150 watts

JACK3K Kit..... \$149.95  
 JACK30 Ready to Use..... \$249.95

**30" Spark Tesla Coil**  
 Create a spectacular display of nature's own lightning. Many amazing experiments possible. See coil in action on our web site!

BTC4 Plans..... \$20.00  
 BTC4K kit..... \$899.95  
 BTC40 Ready to use..... \$1199.95  
 Smaller Version (8-10" Sparks)  
 BTC3 Plans..... \$15.00      BTC3K Kit..... \$349.95  
 BTC30 Ready to Use..... \$449.95

**6 Transmitter Kits**

- 1 Super Sensitive Ultra Clear 1 Mile+ Voice Transmitter.
- 2 1 Mile+ Telephone Transmitter.
- 3 Line Powered Phone Transmitter Never Needs Batteries!
- 4 Tracking/Homing Beacon Beeping Transmitter
- 5 Video/Audio Rebroadcaster 1 MI.
- 6 TV/FM Radio Disrupter. Neat Prank! Discretion Required

Includes Hints Usin... Wireless Devices  
 COMBOX Above 6 Kits/Plans..... \$59.95  
 COMBOP Above 6 Plans Only..... \$10.00

**Hover Board**  
 28 pages of data related to the most revolutionary advance in transportation. Cutting edge R&D HOVER Plans and Data..... \$25.00

**Anti Gravity**  
 Float an object using anelectronic force field. With handbook  
 GRA3 Plans/book..... \$20.00  
 GRA3K Kit Pwr Sup..... \$99.95  
 GRA30 Assmbld above..... \$149.95

**MINI TESLA COIL Lights 4' light tube!**  
 MTC1 Plans...\$5.00      MTC1K Kit..... \$19.95  
 MTC10 Assmbld for 12 volts..... \$34.95

**4 KV HV MODULE** for hovercraft, plasma guns, antigravity, pyrotechnics. 12vdc input. MINIMAX4..... \$19.95

Information Unlimited PO Box 716 Amherst N.H. U.S.A. 03031  
 1 800 221 1705 Orders/Catalogs Only! Fax 1 603 672 5406 Information 1 603 673 4730 Free Catalog on Request  
 Pay by MC, VISA, Cash, Check, MO. Add \$5.00 S&H Overseas Contact for Proforma

CIRCLE 220 ON FREE INFORMATION CARD

Poptronics, August 2001

# SINGLE CHIP COMPUTER

- ZERO external components
  - Built-in BASIC / Assembly
  - RS232 program download
  - 1K flash, 64ee, 3irq, 2timers
  - 15 I/O bits, A/D comparator
  - 20mips, faster than pic/8051
  - 20 pin DIP part #MV1200
- oem (1k) **\$1.99**  
eval (1) **\$7.00**



- NEW! 8K SUPER CHIP**  
40x the BASIC program space!
- 32 i/o, 12 irq, 3 timers, Bus
  - 8K flash, 512ee, 512nvram
  - Watchdog with internal osc.
  - 40 pin DIP part #MV8515
- oem(1k) \$7.10 eval(1) \$25.00

## CREDIT CARD COMPUTER



New PLUG-N-GO, no cables/power supply to buy!  
Lo-power RISC cpu 10x faster than PIC, Z80, 8051  
256k NV mem, ser, par, RTC, 4ch 50khz ADC, ISA bus  
Built-in BASIC/Assembly, other compilers avail.  
Friendly instruction set, unlike PIC or 8051  
oem (1k) price 14.20 eval kit (1) \$50.00

## PC WATCHDOG CARD

### No More Hangups!

Reboots PC on hardware/software hang  
3 versions: RESET, TIMER, PHONE  
reset version oem \$21.30, eval kit \$75



## LO COST MINI-PC

Includes DOS, NV mem, ADC, RAM, clock, ISA bus  
Ports for serial, parallel, LCD, keyboard  
Program in Turbo C, BASIC, MASM, etc.  
Complete, no costly development kits required  
Lowest power lowest cost PC compatible available  
XT: oem \$27 eval \$95 AT: oem \$55 eval \$195

## PC SOLID STATE DISK



Replace mechanical drives with faster,  
more reliable, more secure solid-state.  
Use FLASH, NVRAM, UV EPROM.  
Both DIP and PCMCIA versions from  
32Kbyte (PCM1) to 1Gigabyte (PCD2)  
starting at \$14.20 oem(1k) \$50.00 eval(1)

## 640x480 VGA LCD \$27

Controller for most single/dual scan LCDs  
Works with lo-res (160x120, 320x240, etc.)  
Use with PC or SBC, standard VGA BIOS  
Source code demo shows VGA initialization  
Adaptable for other CPUs (i.e. Z80, HC11)  
oem(1k) \$27 eval kit(1) \$95 w/10" LCD \$195

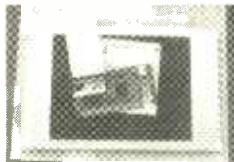

## SERIAL MINI-TERMINAL

RS232 terminal for Stamp, PC, Z80, AVR etc.  
-super low-current, powers from serial line  
-LED backlit LCD, visible in all conditions  
-115.2kbps, DB9 conn, simple commands  
-specify 20 customizable or 16 tactile keys  
eval(1) \$75. oem(1k) \$21.30, w/BASIC cpu \$27



# STAMP DRIVE!!

Read / Write PC compatible hard  
disk, PCMCIA, & Compact Flash.  
RS232 to ATA drive adapter for  
Stamp, 8051, AVR, PIC, Z80, x86  
ANY controller, big or small:  
-up to 4 gigabyte capacity  
-low power operation 5v 2ma  
-simple software commands  
-baud rates up to 115.2kbps  
-\$14 IDE & \$21 ISA/104 versions

oem(1k) **\$27**  
eval kit(1) **\$95**



[WWW.STAR.NET/PEOPLE/~MVS](http://WWW.STAR.NET/PEOPLE/~MVS)

MVS Box 850  
Merr., NH 03054  
(508) 792 9507



5yr Limited Warranty  
Free Shipping  
Mon-Fri 10-6 EST

**SERVING THE EMBEDDED  
COMMUNITY SINCE 1979!**

# VISION ELECTRONICS



- No Rolls/Jitters/Flickers/Fading
- Works on all TV's, VCR's, Beta, & Cable
- Gold Video Connectors & Cables Included
- 1 Year Warranty
- Money Back Guarantee

**FREE CATALOG!**



## COPY RENTAL TAPES WITH OUR VIDEO STABILIZER

**1-800-562-2252**

2609 S. 156th Circle • Omaha, NE 68130  
www.modernelectronics.com



# CLASSIFIEDS

## BUSINESS OPPORTUNITIES

**\$400 WEEKLY ASSEMBLING** Electronic Circuit Boards/Products From Home. For Free Information Send SASE: Home Assembly-PT Box 216 New Britain, CT 06050-0216.

**EASY WORK! EXCELLENT PAY!** Assemble Products At Home. Call Toll Free 1-800-467-5566 EXT. 1190

## CABLE TV

**CABLE TV** Descramblers. One-piece units. Scientific Atlanta, Jerrold, Pioneer, and others. Lowest Prices Around. **Precision Electronics** Houston, TX Anytime. 1-888-691-4610

**ABSOLUTE BEST PRICES ON CABLE TV BOXES! FREE 30 DAY TRIAL! 1 YEAR WARRANTY! FREE CATALOG.** 1-888-242-0539 WWW.ALLCABLEBOXES.COM

## MISC. ELECTRONICS FOR SALE

**T&M ELECTRONICS.** Large variety of electronic parts since 1966. Visit our Web site at [www.tandmelectronics.com](http://www.tandmelectronics.com)  
**TinyTenna's** and more! SASE to: "Short-wave Catalog", POB 87, Hanover, MI. 49241. <http://qth.com/dwm> or <http://qth.com/danger>.

## SATELLITE EQUIPMENT

**FREE** Satellite TV Buyer's Guide. Best Products - Lowest Prices - Fastest Service! Dish Network, DirectTV, C/Ku-band, including 4DTV. Parts- Upgrades - Accessories!  
**SKYVISION** - 800-543-3025. International 218-739-5231. [www.skyvision.com](http://www.skyvision.com)



A public service of this magazine

## ON SCREEN DISPLAY CHARACTER OVERLAY BOARD



OSD-232 on board a radio controlled airplane!

Ever wish your LCD module could display more lines of text? OSD-232 is the solution! From any RS-232 serial source like a PC, PIC, or Basic Stamp, display 28 columns by 11 rows of information (308 characters total) directly onto any NTSC or optional PAL baseband (video in) television or VCR. OSD-232 can overlay monochrome text onto an incoming video source or display colored text on a self-generated colored background screen.

**OSD-232 \$99.00**  
Visa/Mastercard/Prepaid check

**Intuitive Circuits, LLC**  
2275 Brinston • Troy, MI 48083  
(248) 524-1918  
<http://www.icircuits.com>

FOR 26 EASY  
WAYS TO HELP  
SAVE THE  
EARTH CALL  
1-800-488-8887.



Call Today And **SAVE!** **Unbeatable PRICES!**

# CABLE TV

**DESCRAMBLERS  
CONVERTERS • FILTERS  
VIDEO STABILIZERS**

- FREE** ➤ 30 Day Trial
- FREE** ➤ Product Catalog
- FREE** ➤ 1 Year Warranty

**100% MONEY BACK GUARANTEE**



Let us point you in the right direction ...

**Arrow Technologies**  
Omaha, Nebraska

TOLL FREE  
**888-554-ARROW**  
888-554-2776



## Get your copy of the CRYSTAL SET HANDBOOK



Go back to antiquity and build the radios that your grandfather built. Build the "Quaker Oats" type rig, wind coils that work and make it look like the 1920's! Only \$10.95 plus \$4.00 for shipping and handling. **Claggk Inc., PO Box 12162, Hauppauge, NY 11788. USA Funds ONLY! USA and Canada—no foreign orders. Allow 6-8 weeks for delivery. MA01**

## Introducing Robotics with Lego® Mindstorms™

**For Robot Lovers.** Shows how to build a variety of increasingly sophisticated computer-controlled robots using the brilliant Lego mindstorms Robotic Invention System (RIS). Covers the fundamental building techniques needed to construct strong and efficient robots. Explains to the reader how robot control programs may be simply constructed on their PC screens. Detailed building instructions are provided for all the robots featured. 270 pages, 7 1/2 x 10 5/7 in. **\$19.99.** Plus \$2.45 shipping in U.S. Order from **CLAGGK Inc., P.O. Box 12162, Hauppauge, NY 11788 CLX1**

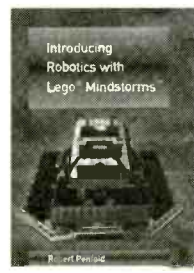

## Electronic Projects 1.0

By Max Horsey

A series of ten projects to build along with audiovisual information to support hobbyists during construction. Each project is complete with schematic diagrams, circuit and PCB layout files, component lists and comprehensive text to guide the hobbyist through the project. A shareware version of CAD-PACK—schematic capture and PCB design software is also provided. Projects include a reaction timer, logic probe, egg timer and seven more. Get your own copy of this CD-ROM today. **\$75 including shipping in the U.S.** Order from **CLAGGK Inc., P.O. Box 12162, Hauppauge, NY 11788. Visa, MC, Discover, OK.**



CLX2



# Gernsback Publications, Inc.

275-G Marcus Blvd. Hauppauge NY 11788

## POPTRONICS® CLASSIFIED ADVERTISING ORDER FORM

### Advertiser Information

Name \_\_\_\_\_  
 Company \_\_\_\_\_  
 Street Address \_\_\_\_\_  
 City/State/Zip \_\_\_\_\_  
 Telephone ( ) \_\_\_\_\_  
 Signature (required on all orders) \_\_\_\_\_

### Payment Information

Charge my:  
 Master Card  Visa  Discover  
 Account No. \_\_\_\_\_  
 Exp. Date \_\_\_\_\_  
 Full payment enclosed. Prepayment discounts offered for multiple insertions (except on credit card orders).  
 Payment for first insertion enclose; additional payments will be made prior to closing dates. Prepayment discounts not available.

### Do you want any special options? (where available)

- Boldface Type\* Add 25% for entire ad  Screened Background – Add 30%  
 Special Heading – Add \$35.00

The first word of your ad and your name will be printed in boldface caps, at no additional charge. For individual boldface words, add .50¢ each.

### In what month(s) would you like your ad to run?

- Entire year for publications selected above.  
 Jan.  Feb.  Mar.  Apr.  May.  June  July  Aug.  Sep.  Oct.  Nov.  Dec.

### Here's how to calculate the cost of your Regular or Expanded-Ad Classified:

Rate X Numbers of Words + Rate for Boldface + Rate for Screened Background = Cost per Insertion X Number of Months = Cost

Magazine	Rate	x	Number of Words (min. 15)	+ Boldface (add 25%)	+ Screened Background (add 30%)	=	Cost Per Insertion	x	Number of Months	=	Cost	
		x		+		+		=		x		=

#### Rates:

\$3.50 per word

**Minimum 15 Words**

### Here's how to calculate the total cost of your advertising:

#### Prepayment Discount:

(Full payment must accompany order, not applicable on credit card orders)

Prepay for  6 insertions in one magazine, 5%  12 insertions in one magazine, 10%

Subtotal \_\_\_\_\_  
 Less Prepayment Discount \_\_\_\_\_  
**TOTAL COST \$** \_\_\_\_\_

Please use a separate piece of paper to write your copy, or for any special instructions you may have.

**HAVE A QUESTION? CALL: 1-631-592-6720 ext. 206**

**Fax signed orders with credit card information to : (631) 592-6723**

GPI895

## ADVERTISING INDEX

Poptronics does not assume any responsibility for errors that may appear in the index below.

Free Information Number	Page	Free Information Number	Page
- Abacom	.64	309 IVEX Design	.71
- All Electronics	.76	- LDP LLC	.74
- Amazon Electronics	.69	- LT Sound	.74
- Andromeda Research	.82	- Lynxmotion	.78
- Antique Electric Supply	.65	- M <sup>2</sup> L Electronics	.74
- Arrow Technologies	.86	324 MCM Electronic	.83
- B.B. Electronics	.65	323 Mendelsons	.78
290 C&S Sales, Inc.	.66	296 Merrimack Valley Systems	.85
- Carl Taylor Inc.	.68	- microEngineering Labs	.69
133 CircuitMaker	.CV2	- Modern Electronics	.78
233 Circuit Specialists	.80	- Mondo-tronics	.76
- CLAGGK, Inc.	.18, 30	- Ohio Automation	.68
320 Cleveland Inst. of Electronics	.75	- Ontrak Control Systems	.74
321 Command Productions	.70	275 Parts Express	.79
- Communications Surplus	.68	- Pioneer Hill Software	.74
- Conitec Data Systems	.65	228 Polaris Industries	.63
- Consumertronics	.68	219 Prairie Digital	.64
- EDE Spy Outlet	.69	- RC Distributing Co.	.69
210 Electronic Design Specialists	.64	263 Ramsey Electronics	.77
- Elect. Tech. Today	.46, 54	256 RobotiKits Direct	.78
130 Electronic Workbench	.CV4	- Securetek	.72
- Electronix	.74	- Scott Edwards Electronics	.82
206 Electronix Express	.84	- Smarthome.com	.82
- EMAC Inc.	.82	- Square 1 Electronics	.70
- Engineering Express	.70	- Techniks	.69
- Explorer Electronics	.65	- Technological Arts	.74
- Fort777.com	.73	322 Test Equipment Depot	.72
- Global Specialties	.72	217 Tie Pie Engineering	.65
- Globaltech Distributors	.69	- UCANDO Videos	.82
282 Grantham College of Eng.	.5	- Vision Electronics	.86
220 Information Unlimited	.84	- William Andrew Publishing	.76
- Intec Automation	.68	140 Wittig Technologies	.CV3
- Intelligence Here	.69	141 Wittig Technologies	.3
- Intronics	.76	- World Wyde	.68, 69
- Intuitive Circuits, LLC	.86		

## ADVERTISING SALES OFFICES

**Gernsback Publications, Inc.**  
**275-G Marcus Blvd.**  
**Hauppauge, NY 11788**  
**Tel. 631-592-6720**  
**Fax: 631-592-6723**

**Larry Steckler**  
 Publisher (ext. 201)  
 e-mail: advertising@gernsback.com

**Adria Coren**  
 Vice-President (ext. 208)

**Ken Coren**  
 Vice-President (ext. 267)

**Marie Falcon**  
 Advertising Director (ext. 206)

**Adria Coren**  
 Credit Manager (ext. 208)

### For Advertising ONLY EAST/SOUTHEAST

**Marie Falcon**  
 275-G Marcus Blvd.  
 Hauppauge, NY 11788  
 Tel. 631-592-6720 x206  
 Fax: 631-592-6723  
 e-mail: mfalcon@gernsback.com

### MIDWEST/Texas/Arkansas/ Oklahoma

**Ralph Bergen**  
 One Northfield Plaza, Suite 300  
 Northfield, IL 60093-1214  
 Tel. 847-559-0555  
 Fax: 847-559-0562  
 e-mail: bergenrj@aol.com

### PACIFIC COAST

**Megan Mitchell**  
 9072 Lawton Pine Avenue  
 Las Vegas, NV 89129-7044  
 Tel. 702-240-0184  
 Fax: 702-838-6924  
 e-mail: mmitchell@gernsback.com

**Subscription/  
Customer Service/  
Order Entry**  
 Tel. 800-827-0383  
 7:30 AM - 8:30 PM CST

**www.poptronics.com**



# World's most popular electronics simulation software just got better! Why settle for second best?

## FREE Virtual Lab with Poptronics Circuits

Check out the circuits from recent issues, including this month's! Tweak the circuits and see the instruments respond instantly.

Download the Multisim demo with pre-built Poptronics circuits from [www.electronicworkbench.com/poptronics](http://www.electronicworkbench.com/poptronics)

### BEST PRODUCT! BEST PRICE!

Electronics Workbench is recognized around the globe for developing highly advanced, yet easy-to-use electronics software. Over 150,000 users tell us that they have completed projects using Electronics Workbench in less time than it takes to even install other programs.

And now we've just released Version 6.2! If you've never tried electronics simulation, this is your chance - you can now have your very own virtual lab! Work on your own or create circuits together with others across the country - live on the internet. Start with the **FREE** Electronics Workbench/Poptronics demo and then take advantage of this best price ever when you buy. Tried other products? You owe it to yourself to experience what only the market leader can offer - there is no comparison. And if you own earlier versions of Electronics Workbench, call us now for upgrade pricing starting at just \$149!

#### Multisim Highlights

- ▶ Advanced schematic capture
- ▶ Intuitive auto & manual wiring (no toggle)
- ▶ Change circuits while simulating
- ▶ Mixed-mode SPICE analog/digital simulation
- ▶ Built-in symbol and component editor
- ▶ Parts organized into bins (no alpha lists)

#### Don't settle for a program that has less than:

- ▶ 6,000 parts in component database
- ▶ 9 virtual instruments & 8 powerful analyses
- ▶ Interactive design on the Internet
- ▶ OLE integration with Excel/MathCAD

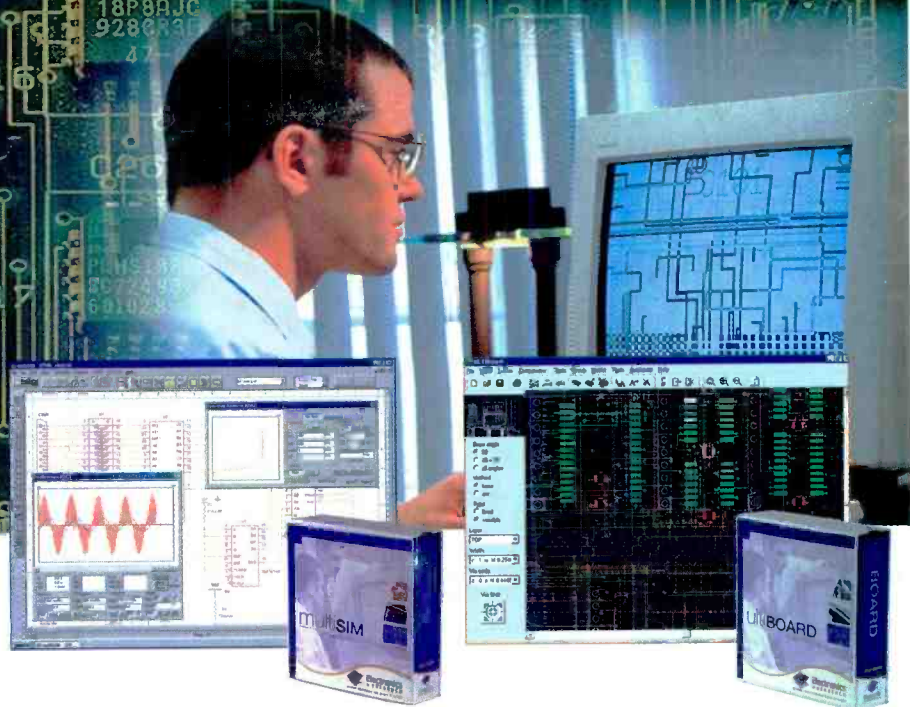

## multisim V6.2

Schematic Capture & Simulation

~~\$399~~ **\$299**

## ultiboard

Powerful PCB Layout

~~\$399~~ **\$299**

or get **BOTH**  
products for **\$498**

Limited Time Offer  
**BEST price ever!**

#### Ultiboard Highlights

- ▶ Powerful & easy-to-use PCB layout & editing
- ▶ Reroute while move (full rubberbanding)
- ▶ Built-in autorouter
- ▶ Real-time design rule check
- ▶ Automatic net highlighting (selective)
- ▶ Density histograms/placement vectors

#### Don't settle for a program that has less than:

- ▶ 3,000+ library of footprint shapes
- ▶ Capability for boards of any shape, up to 50"x50"
- ▶ 32 layers support
- ▶ 1 nanometer internal resolution

To order, or to find out why our products are the most popular in the industry, call **1-800-263-5552** or visit [www.electronicworkbench.com](http://www.electronicworkbench.com) (**FREE** demo available)



**Electronics**  
WORKBENCH

CIRCLE 130 ON FREE INFORMATION CARD

[www.americanradiohistory.com](http://www.americanradiohistory.com)

# 2-Channel Oscilloscope

 approved. Provides isolated channels for safe operation

*Operates as a Logic Analyzer, Counter, Generator, Counter, Component Tester and/or many other useful portable instruments due to modular design.*

*Dual channel 20MSa/s Oscilloscope Module*

*Dual Channel 2GHz Frequency Counter Module*

*16 Channel Logic Analyzer Module*

*Memory Depth up to 8KB per channel*

*Also connects to your PC. Software features Internet Remote Control and Firmware Update Function.*

**Master Unit 22-320 with backlit display** includes 20MSa/s Dual Channel Oscilloscope Module 22-321, 2 Signal 1:1/10:1 Probes, MS-Windows95/98/NT compatible Software, PC RS232 Serial Interface Cable, AC Adapter, Protective Rubber Boot and Manual in English/French/Spanish/Italian or German available. Shipped in a suitable hardshell carrying case for US\$ 398.00, stock available.

**100 MSa/s Dual Channel Oscilloscope Module 22-331 (option)**, 2 Signal 1:1/10:1 Probes, PC-Software and Manual for US\$ 599.00, stock available.

**Dual channel 2GHz Frequency Counter Module 22-323 (option)** features isolated channels, external and internal triggering, 9 Digits, Temperature-Compensated Time Base  $10^{-9}$ , statistic analysis, includes Manual, MS-Windows95/98/NT compatible Software. Available October 2001 for US\$ 298.00

**Logic Analyzer Module 22-322 (option)** features 16 channel, 40MSa/s, various external and internal triggering, 32Kb/channel, 16 bit event counter, includes dis-assembler for 8051 and Z80 (more in preparation), signal cable, Manual and MS-Windows95/98/NT compatible Software. Available September 2001 for US\$ 349.00

Pricing does not include any taxes.

For more information visit our web site  
[www.wittigtechnologies.com](http://www.wittigtechnologies.com)

Developed by Wittig Technologies AG

Sales (516) 794 4080 or Toll-Free (800) 247 1241  
Fax (516) 794 1855  
[sales@wittigtechnologies.com](mailto:sales@wittigtechnologies.com)

Technical Support available by e-mail or fax, only  
[support@wittigtechnologies.com](mailto:support@wittigtechnologies.com)

All trademarks belong to their respective owners.

 **Wittig Technologies**  
[www.wittigtechnologies.com](http://www.wittigtechnologies.com)

CIRCLE 140 ON FREE INFORMATION CARD