

TINY MACHINES THAT THINK FOR THEMSELVES

March 1997

Popular Electronics®

Build a Pager Decoder

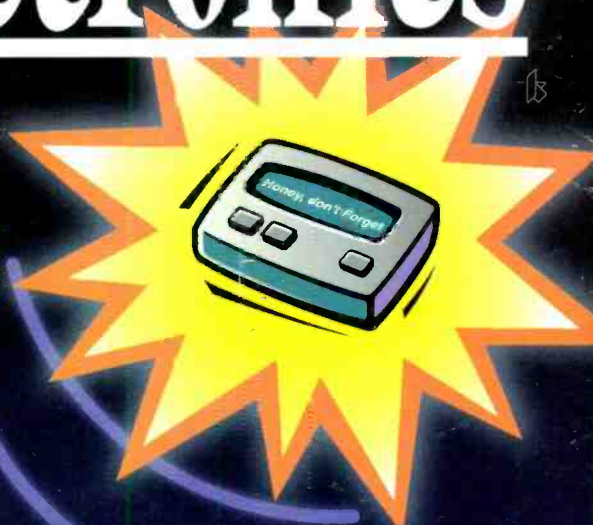

Build an Electronic Parrot

It repeats everything you say,
without training

Receive beeper
messages and phone
numbers with a scanner,
and read them on a PC

Cars that Call for Help

Learn how police use electronics
to recover stolen cars

Build an AC Line-Voltage Monitor

Check the safety of your
expensive gadgets

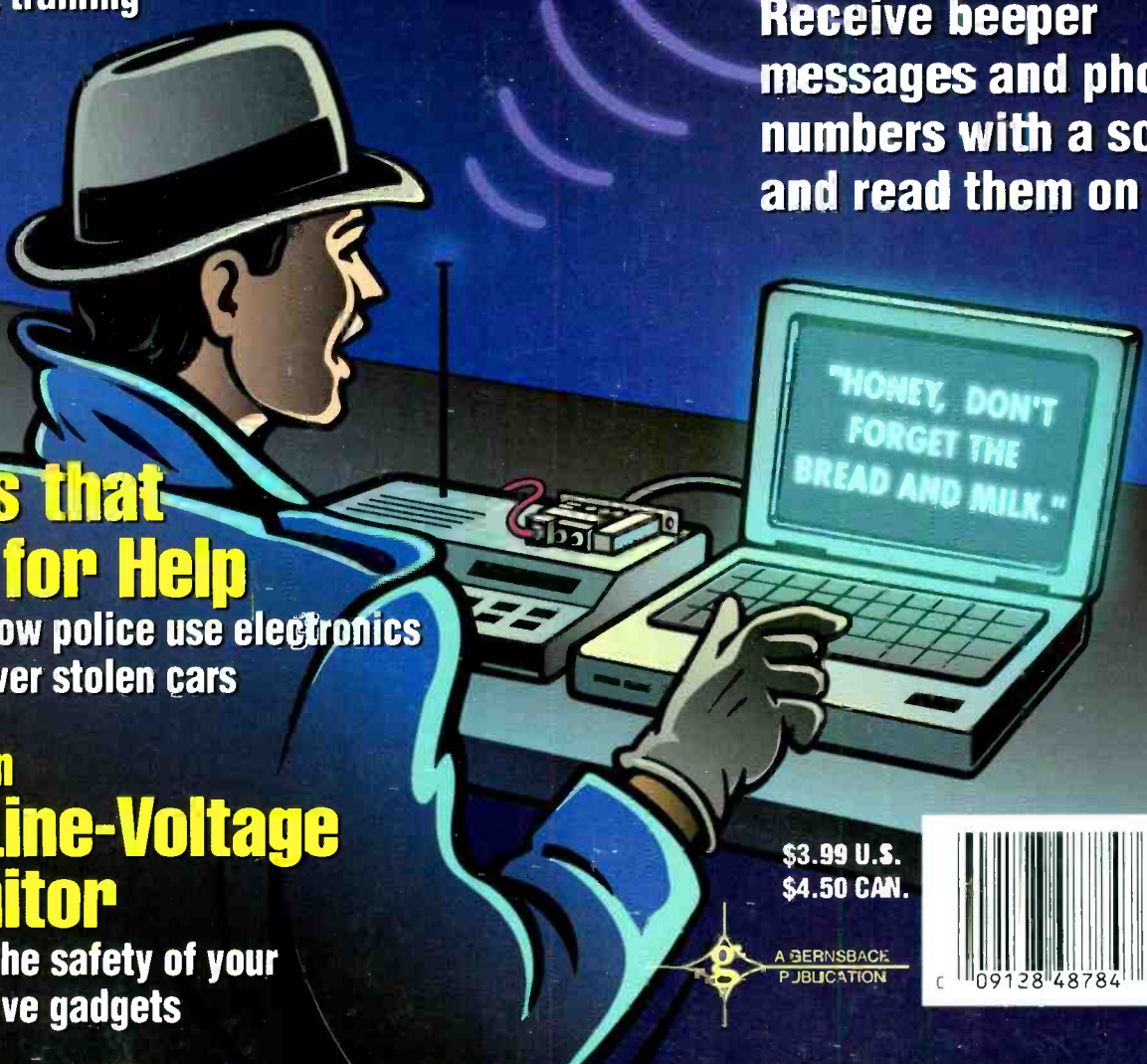

\$3.99 U.S.
\$4.50 CAN.

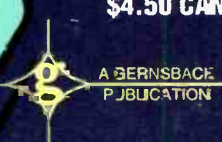

NEW VERSION!

Electronics Workbench Version 5 with analog, digital and mixed A/D SPICE simulation, a full suite of analyses and over 4,000 devices. Still the standard for power and ease of use. Now ten times faster. Still the same low price.

Join over 75,000 customers and find out why more engineers and hobbyists buy Electronics Workbench than any other SPICE simulator. You'll be working productively in 20 minutes, and creating better designs faster. We guarantee it!

\$299

SAME GREAT PRICE!

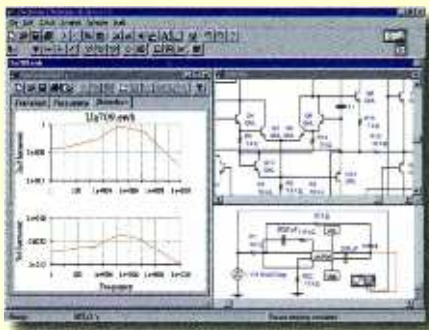

High-End Features

TRUE MIXED ANALOG/DIGITAL	YES
FULLY INTERACTIVE SIMULATION	YES
ANALOG ENGINE	SPICE 3F5, 32-BIT
DIGITAL ENGINE	NATIVE, 32-BIT
GMIN STEPPING	YES
TEMPERATURE CONTROL	EACH DEVICE
PRO SCHEMATIC EDITOR	YES
HIERARCHICAL CIRCUITS	YES
VIRTUAL INSTRUMENTS	YES
ON-SCREEN GRAPHS	YES
ANALOG COMPONENTS	OVER 100
DIGITAL COMPONENTS	OVER 200
DEVICE MODELS	OVER 4,000
MONEY-BACK GUARANTEE	30-DAY
TECHNICAL SUPPORT	FREE

Powerful Analyses

DC OPERATING POINT	YES
AC FREQUENCY	YES
TRANSIENT	YES
FOURIER	YES
NOISE	YES
DISTORTION	YES

30-DAY MONEY-BACK GUARANTEE
VERSION 5.0 FOR WINDOWS 95/NT/3.1.
Upgrades from previous versions \$79.

FEATURES OF ELECTRONICS WORKBENCH VERSION 5

WHAT'S NEW

Now 10 times faster. Handles 3 times larger circuits. More and better device models. New thermal modeling. New onscreen graphs. New analyses: Fourier, Noise and Distortion. 75 new components including vacuum tubes, arbitrary sources. 50 new ICs. Improved accuracy. Improved schematic editor with zoom and grouping pages. Improved printing. Improved fonts. Improved interface. Redesigned word generator and logic analyzer.

GENERAL

Integrated tool. Fully integrated schematic editing, SPICE simulation and waveform generation and analysis. Supports modifications to the circuit during simulation. Circuit analysis through virtual test instruments or six analyses listed below.
Simulation Engine: Interactive 32-bit SPICE 3F5 enhanced with native-mode digital and mixed analog/digital support. Automatic insertion of signal translation interface. Supports multiple reuse of hierarchical blocks. GMIN stepping for better convergence. No preset limits on circuit size or complexity.
Schematic: Capture. Click-and-drag interface. Hierarchical workspace. Automatic wire routing with automatic reference designation. Unlimited schematic size.
Virtual Instruments: Instruments for quick and simple analysis. Six analyses for on-screen graphs and more analyses (described below).
Simulation: All design information including circuit description, SPICE parameters, setup and test data models stored in a design file to allow easy reuse.
Data: Supports standard SPICE output files with other simulators or to reuse existing design elements. Imports manufacturers models and nets into reusable Electronics Workbench components. Exports to standard PCB layout packages such as ORCAD, Protel and Tango.

ANALYSES

DC Operating Point: Calculates DC operating point and reports voltage at each node.
Transient: Plots voltages and currents over time of any number of nodes. Specify start and stop times.
AC Frequency Sweep: Small-signal gain and phase over range of AC frequencies at any number of nodes. Specify range, type (decade, octave or linear) and resolution (number of steps) of frequency sweep.
Fourier: Magnitude and phase of DC and Fourier spectral components of transient response. Specify fundamental frequency and an unlimited number of harmonics.
Noise: Resistor and semiconductor noise contribution reported as RMS sum. Specify device of interest, output and reference nodes, and range, type and resolution of frequency sweep.
Distortion: Small-signal steady-state harmonic and intermodulation products over a range of frequencies. Specify any number of nodes and sweep range, type and resolution. Optionally exclude devices on an individual basis.

VIRTUAL TEST INSTRUMENTS

Digital: Digital logic analyzers. AC and DC logic analyzers. Logic analyzers with bus and bus loss analysis. High-resolution logic analyzers. Adjustable duty cycle, amplitude and DC offset.
Waveform Generator: Generates waveforms. Save data to ASCII file.
Bode Plotter: Plots magnitude and phase for a frequency sweep. Supports frequencies from Hz to GHz, log or linear scales.
Wave Generator: Acts as a digital stimulus editor to drive a circuit with up to 32K 16-bit words. Display and edit data as ASCII, binary or hex. Load, save cut and paste words. Supports breakpoints and single step. Fast and continuous modes. External trigger and data ready indicator for synchronization.
Logic Analyzer: Supports pre- and post-trigger. Internal or external clock, negative or positive edge. Clock qualifier to synchronize data. User-defined trigger patterns and trigger qualifier.
Logic Converter: Converts among gate, truth table and Boolean logic representations.

COMPONENTS

Sources: DC Voltage, DC Current, AC Voltage, AC Current, Voltage-Controlled Voltage, Voltage-Controlled Current, Current-Controlled Voltage, Current-Controlled Current, AM, FM, VCO, Clock, Pulse-Width Modulated, Frequency-Shift Keying, Polynomial, Piece-Wise Linear, Controlled, Voltage-Controlled Oscillator, and Nonlinear Dependent Basic Resistor, Capacitor, Inductor, Transformer, Relay, Switch, Time-Delay Switch, Voltage-Controlled Switch, Current-Controlled Switch, Pull-Up Resistor, Variable Resistor, Resistor Pack, Polarized Capacitor, Variable Capacitor, Variable Inductor, Coupled Inductor and Nonlinear Transformer.
Diodes: Diode, Zener Diode, LED, Shockley Diode, Diac, SCR, Triac and Full-Wave Bridge Rectifier.
Transistors: NPN and PNP BJTs, N and P-Channel JFETs, 3 and 4-Terminal Enhancement and Depletion N and P-Channel MOSFETs.
Analog ICs: 3 and 5-Terminal Opamps, Comparator and Voltage Regulator.
Mixed ICs: A-to-D Converter, D-to-A Voltage and Current Converters, 555 Timer and Monostable.
Logic Gates: AND, OR, NOT, NOR, NAND, XOR, XNOR, Tri-state Buffer, Buffer and Schmitt Trigger.
Digital: RS, JK, J-K, D and D' Flip-Flops, Half and Full Adders, Multiplexer, Demultiplexer, Encoder and Decoder.
Indicators: Bulb, Voltmeter, Ammeter, Probe, Raw and Decoded 7 Segment Display, Buzzer and Row and Decoded Bargraph.
Controls: Differentiator, Integrator, Gain Block, Transfer Function Limiter, Multiplier, Divider and Summer.
Other: Fuse, Lossy and Lossless Transmission Lines, Crystal, DC motor, Vacuum Tube and Buck and Boost Converter.
74xx ICs: 7400, 7402, 7404, 7405, 7406, 7407, 7408, 7409, 7410, 7411, 7412, 7415, 7420, 7421, 7422, 7425, 7426, 7427, 7418, 7430, 7432, 7433, 7437, 7439, 7440, 7442, 7445, 7447, 7451, 7454, 7455, 7469, 7472, 7473, 7474, 7475, 7476, 7477, 7478, 7486, 7490, 7491, 7492, 7493.
7400x ICs: 74107, 74109, 74112, 74113, 74114, 74115, 74125, 74126, 74133, 74134, 74138, 74139, 74145, 74147, 74148, 74151, 74153, 74154, 74155, 74156, 74157, 74158, 74159, 74160, 74162, 74163, 74164, 74165, 74166, 74169, 4173, 74174, 74175, 74181, 74190, 74191, 74192, 74194, 74195, 74198, 74199, 74238, 74240, 74241, 74244, 74251, 74253, 74257, 74258, 74273, 74280, 74290, 74293, 74298, 74350, 74352, 74353, 74365, 74367, 74368, 74373, 74374, 74375, 74377, 74378, 74379, 74393, 74395, 74445, 74465, 74466, 74467, 74468, 74469, 74470, 74471, 74472, 74473, 74474, 74475, 74476, 74477, 74478, 74479, 74480, 74481, 74482, 74483, 74484, 74485, 74486, 74487, 74488, 74489, 74490, 74491, 74492, 74493, 74494, 74495, 74496, 74497, 74498, 74499, 74500, 74501, 74502, 74503, 74504, 74505, 74506, 74507, 74508, 74509, 74510, 74511, 74512, 74513, 74514, 74515, 74516, 74517, 74518, 74519, 74520, 74521, 74522, 74523, 74524, 74525, 74526, 74527, 74528, 74529, 74530, 74531, 74532, 74533, 74534, 74535, 74536, 74537, 74538, 74539, 74540, 74541, 74542, 74543, 74544, 74545, 74546, 74547, 74548, 74549, 74550, 74551, 74552, 74553, 74554, 74555, 74556, 74557, 74558, 74559, 74560, 74561, 74562, 74563, 74564, 74565, 74566, 74567, 74568, 74569, 74570, 74571, 74572, 74573, 74574, 74575, 74576, 74577, 74578, 74579, 74580, 74581, 74582, 74583, 74584, 74585, 74586, 74587, 74588, 74589, 74590, 74591, 74592, 74593, 74594, 74595, 74596, 74597, 74598, 74599, 74600, 74601, 74602, 74603, 74604, 74605, 74606, 74607, 74608, 74609, 74610, 74611, 74612, 74613, 74614, 74615, 74616, 74617, 74618, 74619, 74620, 74621, 74622, 74623, 74624, 74625, 74626, 74627, 74628, 74629, 74630, 74631, 74632, 74633, 74634, 74635, 74636, 74637, 74638, 74639, 74640, 74641, 74642, 74643, 74644, 74645, 74646, 74647, 74648, 74649, 74650, 74651, 74652, 74653, 74654, 74655, 74656, 74657, 74658, 74659, 74660, 74661, 74662, 74663, 74664, 74665, 74666, 74667, 74668, 74669, 74670, 74671, 74672, 74673, 74674, 74675, 74676, 74677, 74678, 74679, 74680, 74681, 74682, 74683, 74684, 74685, 74686, 74687, 74688, 74689, 74690, 74691, 74692, 74693, 74694, 74695, 74696, 74697, 74698, 74699, 74700, 74701, 74702, 74703, 74704, 74705, 74706, 74707, 74708, 74709, 74710, 74711, 74712, 74713, 74714, 74715, 74716, 74717, 74718, 74719, 74720, 74721, 74722, 74723, 74724, 74725, 74726, 74727, 74728, 74729, 74730, 74731, 74732, 74733, 74734, 74735, 74736, 74737, 74738, 74739, 74740, 74741, 74742, 74743, 74744, 74745, 74746, 74747, 74748, 74749, 74750, 74751, 74752, 74753, 74754, 74755, 74756, 74757, 74758, 74759, 74760, 74761, 74762, 74763, 74764, 74765, 74766, 74767, 74768, 74769, 74770, 74771, 74772, 74773, 74774, 74775, 74776, 74777, 74778, 74779, 74780, 74781, 74782, 74783, 74784, 74785, 74786, 74787, 74788, 74789, 74790, 74791, 74792, 74793, 74794, 74795, 74796, 74797, 74798, 74799, 74800, 74801, 74802, 74803, 74804, 74805, 74806, 74807, 74808, 74809, 74810, 74811, 74812, 74813, 74814, 74815, 74816, 74817, 74818, 74819, 74820, 74821, 74822, 74823, 74824, 74825, 74826, 74827, 74828, 74829, 74830, 74831, 74832, 74833, 74834, 74835, 74836, 74837, 74838, 74839, 74840, 74841, 74842, 74843, 74844, 74845, 74846, 74847, 74848, 74849, 74850, 74851, 74852, 74853, 74854, 74855, 74856, 74857, 74858, 74859, 74860, 74861, 74862, 74863, 74864, 74865, 74866, 74867, 74868, 74869, 74870, 74871, 74872, 74873, 74874, 74875, 74876, 74877, 74878, 74879, 74880, 74881, 74882, 74883, 74884, 74885, 74886, 74887, 74888, 74889, 74890, 74891, 74892, 74893, 74894, 74895, 74896, 74897, 74898, 74899, 74900, 74901, 74902, 74903, 74904, 74905, 74906, 74907, 74908, 74909, 74910, 74911, 74912, 74913, 74914, 74915, 74916, 74917, 74918, 74919, 74920, 74921, 74922, 74923, 74924, 74925, 74926, 74927, 74928, 74929, 74930, 74931, 74932, 74933, 74934, 74935, 74936, 74937, 74938, 74939, 74940, 74941, 74942, 74943, 74944, 74945, 74946, 74947, 74948, 74949, 74950, 74951, 74952, 74953, 74954, 74955, 74956, 74957, 74958, 74959, 74960, 74961, 74962, 74963, 74964, 74965, 74966, 74967, 74968, 74969, 74970, 74971, 74972, 74973, 74974, 74975, 74976, 74977, 74978, 74979, 74980, 74981, 74982, 74983, 74984, 74985, 74986, 74987, 74988, 74989, 74990, 74991, 74992, 74993, 74994, 74995, 74996, 74997, 74998, 74999, 75000.
Models: Digital: Models for ICs: Gates and Flip-Flops in HC, CMOS, BiCMOS, HCT, buffer, HC open-drain, LS totem-pole, LS buffer, LS open-collector and LS open-collector buffer configurations.
Diodes: Over 1,300 models for Diodes, Zener Diodes, LEDs, Shockley Diodes and Diacs from Motorola, General Instruments, International Rectifier, Zener, and Philips.
Transistors: Over 1,400 models for NPN and PNP BJTs, JFETs, MOSFETs, SCRs, Triacs and IGBTs from Motorola, National Semiconductor, International Rectifier, Toshiba, Harris and Philips.
Analog ICs: Over 1,200 models for Opamps, Comparators and Voltage Regulators from Motorola, Texas Instruments, Maxim, Elantec, Analog Devices, Zener, Burr Brown and Linear Technology.
Other Models: a variety of Relays, Transformers, Vacuum Tubes, Transmission Lines and Crystals.

POWERFUL NEW VERSION!

Electronics Workbench®

VERSION 5

INTERACTIVE IMAGE TECHNOLOGIES LTD., 908 Niagara Falls Boulevard, #068, North Tonawanda, New York 14120-2060/Telephone 416-977-5550

TRADEMARKS ARE PROPERTY OF THEIR RESPECTIVE HOLDERS. OFFER IS IN U.S. DOLLARS AND VALID ONLY IN THE UNITED STATES AND CANADA. ALL ORDERS SUBJECT TO \$15 SHIPPING AND HANDLING CHARGE.

CALL 800-263-5552



Fax: 416-977-1818 Internet: <http://www.interactiv.com> CompuServe: 71333,3435/BBS: 416-977-3540/E-mail: ewb@interactiv.com

CIRCLE 13 ON FREE INFORMATION CARD

Popular Electronics®

MARCH 1997

Vol. 14, No. 3

g

A GERNSBACK
PUBLICATION

COVER STORY

39 Build an Alphanumeric Pager Decoder

This innovative device lets you view digital pager messages right off the airwaves. Just connect the circuit to a scanner radio and your computer, load up some special software, and you can be certain your beeper is grabbing all the messages that it should—*Alan D. Jones*

CONSTRUCTION

45 Build an Electronic Parrot

Having a parrot repeat what you say can be a lot of fun, but teaching one to talk can also take a lot of time. With this easy-to-build circuit you can have all the fun of an accurate mimic, in about an evening. Best of all, there's no cage to clean!—*David Williams*

52 Build an AC Line-Voltage Monitor

Just how safe are your expensive electronic devices? Find out if the AC outlets in your home or workshop are producing "clean" electricity with this inexpensive circuit—*Marc Spiwak*

FEATURES

48 Cars That Can Call for Help

Learn how electronics can help roadside assistance get to you, even if you're lost. Also, find out what new technology makes it easy for police to get your stolen vehicle back—*Bill Siuru*

58 Intelligent Micromachines

Microscopic motors and machines have been around for a few years; however, now they can think for themselves. Join us for a look at the marriage of microminiature processors and motors that could result in some amazing applications—*Douglas Page*



Page 39

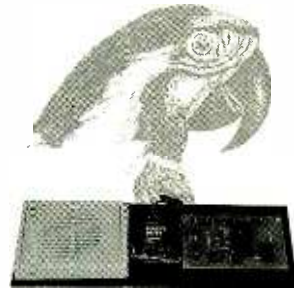

Page 45



Page 58

POPULAR ELECTRONICS (ISSN 1042-170-X) Published monthly by Gernsback Publications, Inc. 500 Bi-County Boulevard, Farmingdale, NY 11735. Periodicals postage paid at Farmingdale, NY and at additional mailing offices. One-year, twelve issues, subscription rate U.S. and possessions \$21.95, Canada \$28.84 (includes G.S.T., Canadian Goods and Services Tax Registration No. R125166280), all other countries \$29.45. Subscription orders payable in U.S. funds only, International Postal Money Order or check drawn on a U.S. bank. U.S. single copy price \$3.50. Copyright 1996 by Gernsback Publications, Inc. All rights reserved. Hands-on Electronics and Gizmo trademarks are registered in U.S. and Canada by Gernsback Publications, Inc. Popular Electronics trademark is registered in U.S. and Canada by Electronics Technology Today, Inc. and is licensed to Gernsback Publications, Inc. Printed in U.S.A.

Postmaster: Please send address changes to Popular Electronics, Subscription Dept., P.O. Box 338, Mount Morris, IL 61054-9932.

A stamped self-addressed envelope must accompany all submitted manuscripts and/or artwork or photographs if their return is desired should they be rejected. We disclaim any responsibility for the loss or damage of manuscripts and/or artwork or photographs while in our possession or otherwise.

As a service to readers, Popular Electronics publishes available plans or information relating to newsworthy products, techniques, and scientific and technological developments. Because of possible variances in the quality and condition of materials and workmanship used by readers, Popular Electronics disclaims any responsibility for the safe and proper functioning of reader-built projects based upon or from plans or information published in this magazine.

PRODUCT REVIEWS

24 Gizmo

Nintendo 64 and Sony PlayStation videogame systems, Samsung GXTV Model GXE1395 videogame TV, Sony ICF-SW1000T Shortwave Receiver, Royal FL95 PC Organizer, and much more

COLUMNS

12 Multimedia Watch

The Best PC Speakers in the World?—*Marc Spiwak*

20 Net Watch

Extral! Extral!—*Dan Karagiannis*

63 Scanner Scene

Entering the Information Age—*Marc Saxon*

64 Antique Radio

Back to the Star Roamer—*Marc Ellis*

67 Ham Radio

Bands You've Never Used—*Joseph J. Carr*

69 Computer Bits

Your Own Greatest Hits—Web Style—*Jeff Holtzman*

71 DX Listening

Antarctica's Broadcaster—*Don Jensen*

73 Circuit Circus

Power Up—*Charles D. Rakes*

76 Think Tank

Doorbell Circuits—*John Yacono*

DEPARTMENTS

4 Editorial

6 Letters

8 New Products

10 Electronics Library

81 Popular Electronics Market Center

114 Advertiser's Index

114A Free Information Card

Larry Steckler, EHF, CET,
editor-in-chief and publisher

EDITORIAL DEPARTMENT

Dan Karagiannis, editor

Teri Scaduto, assistant editor

Evelyn Rose, editorial assistant

Joseph J. Carr, K4IPV,
contributing editor

Marc Ellis, contributing editor

Jeffrey K. Holtzman,
contributing editor

Don Jensen, contributing editor

Charles D. Rakes,
contributing editor

Marc Saxon, contributing editor

Marc Spiwak, contributing editor

John Yacono, contributing editor

PRODUCTION DEPARTMENT

Ruby M. Yee, production director

Ken Coren,
desktop production director

Lisa Baynon, desktop production

Kathy Campbell,
production assistant

ART DEPARTMENT

Andre Duzant, art director

Russell C. Truelson, illustrator

CIRCULATION DEPARTMENT

Jacqueline P. Cheeseboro,
circulation director

Theresa Lombardo,
circulation assistant

Michele Terrillo,
POPULAR ELECTRONICS bookstore

**BUSINESS AND EDITORIAL
OFFICES**

Gemsback Publications, Inc.

500 Bi-County Blvd.

Farmingdale, NY 11735

1-516-293-3000

FAX: 1-516-293-3115

Web: <http://www.gemsback.com>

President: **Larry Steckler**

**SUBSCRIPTION
CUSTOMER SERVICE/
ORDER ENTRY**

1-800-827-0383

7:30 AM - 8:30 PM EST

**Advertising Sales Offices
listed on page 114**

Composition by Mates Graphics

Cover Illustration by Michael Linley



Since some of the equipment and circuitry described in POPULAR ELECTRONICS may relate to or be covered by U.S. patents, POPULAR ELECTRONICS disclaims any liability for the infringement of such patents by the making, using, or selling of such equipment or circuitry, and suggests that anyone interested in such projects consult a patent attorney.

TraxMaker®

A Virtual Environment For Growing Printed Circuit Boards

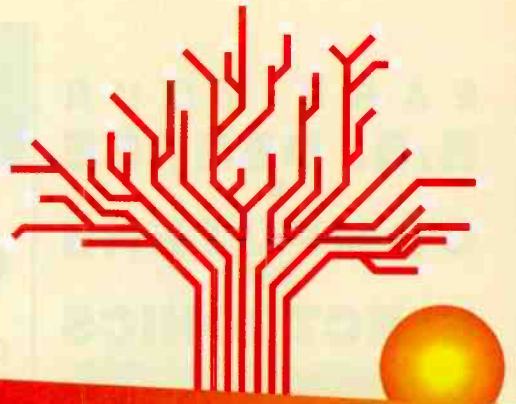

“Finally, a low cost, easy to use, professional quality, PCB design tool”

TraxMaker is a Printed Circuit Board (PCB) layout program that supports multiple layers along with full auto placement of components and autorouting of tracks. TraxMaker makes good design practice easy, according to user definable “Design Rules”. It has a familiar, easy to learn Windows interface. TraxMaker is a truly cost effective package which is sure to handle your most demanding PCB design tasks. TraxMaker can be used as a standalone product or with compatible schematic capture products. When used in conjunction with CircuitMaker, TraxMaker completes a powerful beginning to end circuit design system.

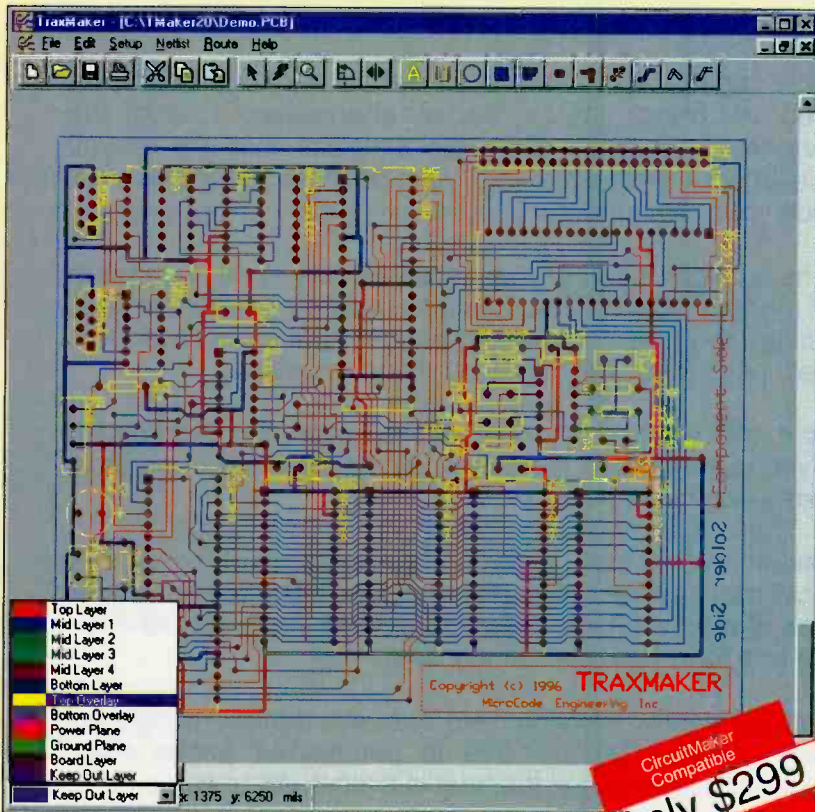

TraxMaker Features

- Exceptionally easy to learn and operate
- 6 signal layers plus power and ground planes, top and bottom overlays, and solder and paste masks
- Built-in autorouter which provides routing of entire board, individual nets, pad to pad (without net), or interactive (using ratsnest)
- Automatic component placement with user definable placement grid and keep-out areas
- Full support for both through-hole and surface mount components
- Output to any Windows compatible printing device, Gerber files, and Excellon N/C drill file
- Import CircuitMaker, Protel, and Tango netlists
- Orthogonal, curved, and any angle tracks
- Design objects include tracks, pads, vias, arcs, free text, rectangular and polygon fills
- Includes a wide selection of component patterns and new patterns can be quickly and easily created
- Choose either Metric or English units
- Maximum resolution of .001 inches (1 mil)
- Maximum board size of 32 x 32 inches

FREE Functional Demo

Product literature and a free functional TraxMaker demo are available on the Internet at <http://www.microcode.com>, on CompuServe (GO MICROCODE) and on America Online by doing a file search for TraxMaker

Call Now to Order or Request Additional Information

800-419-4242



EARN YOUR B.S. DEGREE IN COMPUTERS OR ELECTRONICS



By Studying at Home

Grantham College of Engineering, now in our 46th year, is highly experienced in "distance education"—teaching by correspondence—through printed materials, computer materials, fax, modem, and phone.

No commuting to class. Study at your own pace, while continuing on your present job. Learn from easy-to-understand but complete and thorough lesson materials, with additional help from our instructors.

Grantham offers three separate distance-education programs, leading to the following accredited degrees;

- (1) The B.S.E.T. with Major Emphasis in Electronics.
- (2) The B.S.E.T. with Major Emphasis in Computers.
- (3) The B.S.C.S. — the Bachelor of Science in Computer Science.

An important part of being prepared to *move up* is holding the right college degree, and the absolutely necessary part is knowing your field. Grantham can help you both ways—to learn more and to earn your degree in the process.

Write or phone for our free catalog. Toll free, 1-800-955-2527, or see mailing address below.

Accredited by
the Accrediting Commission of the
Distance Education and
Training Council

GRANTHAM
College of Engineering
Grantham College Road
Slidell, LA 70460

EDITORIAL

Getting Your Beeps

Digital pagers—it seems like everyone's using them. But unlike telephones, which can be easily interchanged if you suspect there's a problem, beepers can't be easily tested. If you don't get a message, did it really ever get transmitted, or did your beeper fail to receive it? Do you need a new service or a new device?

A worse problem is possible if you use an alphanumeric pager—one that lets you receive text messages. With these devices, you could receive part of a long transmission, and not know that it's incomplete because of the bizarre wording and punctuation often used by those who want to fit a lot of information into as few words as possible.

Because pagers can't be swapped without a lot of difficulty, we decided to bring you a better alternative. Called the *Alphanumeric Pager Decoder*, it's a device that will let you receive beeper messages with your scanner radio and view them on your computer.

Also, because of the seemingly endless data-storage capabilities of modern PCs, the Decoder also makes it possible to keep a running log of all the text and phone numbers you receive. After all, pagers can only store so many messages.

But no matter what your concern is, we're sure the Decoder will have you pulling pager messages off the airwaves in no time. The story begins on page 39.

This month's cover story is just another example of the latest in technological coverage that **Popular Electronics** has to offer. And, as always, we take pride in providing you with that information in a form you can actually use.

With a constantly evolving field like electronics, things are always changing. So feel free to peruse our pages often. Because with technology, the best is always yet to come.

Dan Karagiannis

Dan Karagiannis
Editor

Your Ultimate Source For Electronic Components

Internet Access...

- *24 hours-a-day, seven days-a-week*
- *Online ordering & stock status*
- *Fast, efficient parts search*
- *No minimum order*



[*http://www.digikey.com/cx*](http://www.digikey.com/cx)



Digi-Key

*#1 for Availability of Product
#1 for On-Time Delivery
#1 for Overall Performance*

Same-Day Shipment on orders entered by 5:00 p.m. central time!

CIRCLE 173 ON FREE INFORMATION CARD

LETTERS

Radar-Detector Problems

THE COBRA STRIKES

I read the review of the Cobra RDL/712SW radar detector in the January 1997 *Gizmo*. The features sound great, and for that reason I had bought one, a few months before it appeared in your magazine.

I found a problem with the detector that was not mentioned in *Gizmo*: The unit's display cannot take heat. This is an automotive gadget that says in its instructions not to allow it to remain in a closed car! On a typical day last summer, with the unit concealed between the seats, the display overheated and I now have no display at all. Of course the display can be replaced, but for nearly the price of a brand new detector!

I still find it surprising that an automotive unit would require the user to take it out of the car every time you park.

H.P.

S. Hackensack, NJ

AN INTERNAUT SPEAKS

Thanks for bringing monthly Internet coverage to **Popular Electronics** in *Net Watch*, and for continuing to publish articles that deal with its resources. I'm new to the Net, and appreciate having information on it within the pages of my favorite magazine.

I was surprised to learn at first just how much was available online of interest to electronics hobbyists, and indeed, of interest to just about everyone. It's great that the magazine that brought us the first computer information in the 70s is keeping up with the times with the Internet.

Keep up the good work and thanks for a great magazine.

M.B.

New Orleans, LA

THANK YOU!

Popular Electronics readers are the greatest! Your response to my plea for a 185 chip has been heart warming. You have boosted me from the depths of apprehension to a restored peace of mind.

Many thanks for your kind generosity. I really appreciate your help. And thanks to **Popular Electronics** for making it possible!

R.J.S.

Harper Woods, MI

HAVES & NEEDS

I have been singularly unsuccessful in finding a manual for a Sweet-P plotter (Model SP-100) that was manufactured by Enter Computer Inc. circa 1982. If anyone could help me out with the manual or point me toward a source, I would really appreciate it.

NORMAN LEET

840 Hunter Road, Apt. L

Enon, OH 45323-1815

e-mail: ah255@dayton.wright.edu

I have an EMC Model 208 tube tester, manufactured by Electronic Measurements Corporation (New York, NY). The unit is housed in a small black-plastic case that measures about $7 \times 5\frac{1}{2} \times 2\frac{1}{2}$ inches. It checks the following types of tubes: 7-pin miniature, 9-pin miniature, octal, and l0ktal. No meter movement is provided; instead, a large neon lamp is used as the indicating device.

I need the instruction manual/tube setup chart for this tester; a schematic diagram also would be helpful. I will be happy to reimburse copying and postage costs.

Thanks.

DOUGLAS D. FOX

603 S. 12th Avenue

St. Charles, IL 60174-3238

KEEP IN TOUCH

Now there are more ways than ever to contact us at **Popular Electronics**.

You can write to:

Letters

Popular Electronics

500 Bi-County Blvd.

Farmingdale, NY 11735

Or you can send e-mail to:

peeditor@gernsback.com

And don't forget to visit to our Web site at:

<http://www.gernsback.com>

I need the instructions and/or programming procedures for a Curtis Mathis H.Q. VHS VCR, Model DV-725 (S/N V9100406936), as this model is too old for on-screen instructions.

I will be happy to pay for any costs.

Thanks.

A. DRUMMOND

4471 SE Inwood Lane

Port Orchard, WA 98367-9017

I need a schematic for a Sears dual-cassette stereo, model number 28171 (chassis number 132-10102). I especially need a diagram of the cassette circuit showing the power source, and a TD6301AP IC.

Any help is appreciated.

Feel free to call me at 815-589-3576, or to write.

ED TIESMAN

1231 12th Avenue

Fulton, IL 61252

Hello, fellow readers. I am seeking a simple synch-lock (time-base correction) circuit to lock together two consumer camcorders (one VHS and the other Hi-8).

The reason I'm asking is because I inherited a professional JVC KM-1200U video mixer (and color special-effects generator). But it is built for cameras costing thousands of dollars that come with a synching system called "Gen-Lock."

I realize I'm asking for quite a difficult-to-find circuit, but I have used two camcorders with a Videonics MX-1 mixer, and a Panasonic MX-12 mixer. Because both worked beautifully, I believe such a circuit does exist for the JVC I now have.

In summary, can anyone help me use my cameras without the "Gen-Lock" system? I can't find that gear anywhere.

I'd really appreciate any help or hints. Thanks in advance for any assistance you could provide.

BOB MEUSE

600 Rainbow Drive

#107

Mountain View, CA 94041

No speaker wires...no power cords...no kidding!

With variable bass response, improved acoustics and technology designed to prolong battery life, Recoton's newest wireless speakers are the best yet...and they're also cordless!

by James Wong

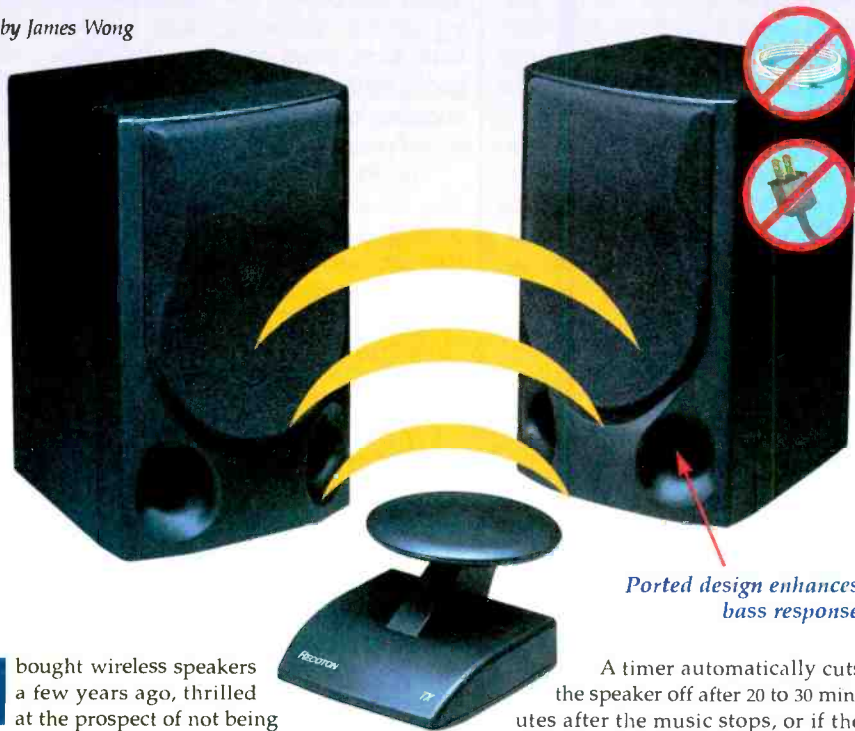

Ported design enhances bass response

I bought wireless speakers a few years ago, thrilled at the prospect of not being restricted by speaker wires. While that was convenient, I soon realized that I was still limited by where the existing outlets were in my home. I could enjoy my music wirelessly within my home, but as for outdoors, I was stuck with the same old problem.

Ultimate portability: freedom to listen to music anywhere. The W445s are the ultimate in wireless speakers, because they are also cordless. They are powered by eight "D" batteries, an optional rechargeable lead acid battery or AC power. Put these cordless speakers anywhere you want within the 150-foot range of the transmitter, indoors or out.

A timer automatically cuts the speaker off after 20 to 30 minutes after the music stops, or if the battery voltage drops too low. Plus, these portable speakers have a built-in handle!

Great sound quality. The speaker, mounted in a bookshelf-sized acoustically constructed cabinet, provides a two-way bass reflex design for individual bass boost control. Full dynamic range is achieved by the use of a 2" tweeter and 4" woofer. Plus, automatic digital lock-in tuning guarantees optimum reception and eliminates drift. The new technology provides static-free sound in virtually any environment. The speakers are also self-amplified; they can't be blown out no matter what your stereo's wattage. Plus, the speakers will mute when the music stops playing so no noisy hiss is heard.

One transmitter, any number of receivers. The powerful transmitter plugs into an audio-out, tape-out or headphone jack on your stereo or TV component, transmitting wirelessly to speakers

or headphones. The transmitter plugs into a standard outlet.

One transmitter will broadcast to any number of stereo speakers and headphones. Since each speaker contains its own built-in receiver/amplifier, there are no wires running from the stereo.

150-foot range. Just imagine listening to your stereo, TV, VCR or CD player in any room of your home—without running speaker wire. Plus, you'll never have to worry about range because the new 900 MHz technology allows stereo signals to travel distances of up to 150 feet through walls, ceilings and floors without losing sound quality.

Stereo or hi-fi, you decide. These speakers have the option of either stereo or hi-fi sound. Two speakers, one set on right channel and the other on left, will give full stereo separation. Or, if you just want to add an extra speaker to a room, set it on mono and listen to both channels on one speaker for hi-fidelity sound.

Save \$30 on additional speakers. Our factory-direct pricing allows us to sell more wireless speakers than anyone! For this reason, if you purchase two or more Recoton speakers, they'll cost just \$99 each.

Add headphones, save \$100.

For a limited time, when you order two speakers and a transmitter, you can add wireless headphones for only \$49. (That's a savings of \$100 off the system.)



Enjoy your music anywhere, risk-free. Experience for yourself the true freedom of these speakers. They come with Comtrad's risk-free home trial. If you don't love both their sound quality and portability, return them within 90 days for a full refund, "No Questions Asked." All Recoton products are backed by a 90-day manufacturer's warranty.

Recoton transmitter \$69 \$8 S&H
 Recoton wireless speaker \$129 \$9 S&H
Buy two or more speakers for just \$99 each!
 Wireless headphone system . . . \$149 \$9 S&H
Save \$100 with special offer—only \$49

Please mention promotional code 2131-PL-10174.

For fastest service call toll-free 24 hours a day

800-992-2966



comtradindustries
 2820 Waterford Lake Drive, Suite 102 Midlothian, VA 23113

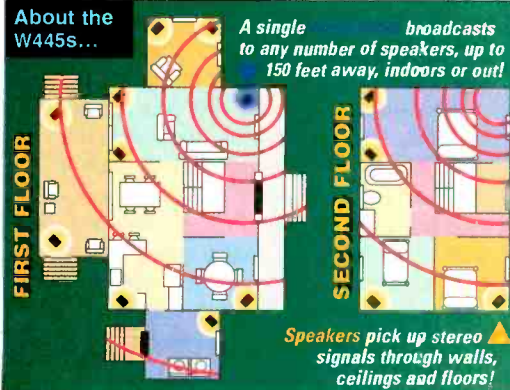

TECHNICAL SPECS:

- Powered by batteries
- Improved audio circuitry
- Mutes when music stops to eliminate hissing
- All controls found on back
- Built-in carrying handle
- Turns itself off after 20-30 minutes of inactivity

NEW PRODUCTS

GRAPHICAL MULTIMETER

The *Model 867B Graphical MultiMeter (GMM)* is *Fluke's* most accurate handheld multimeter to date. The instrument provides engineering and industrial users with exceptional graphical and reporting capabilities presented on the largest and most technically advanced display screen available in today's market, allowing information to be viewed quickly as trends, waveforms, component V-I curves, or logic symbols.



Several innovative technologies were used in the Model 867B's display, including blue LEDs from Nichia of Japan. The color is a broadband, sky blue that is converted to white backlight by means of an amber filter. Coupled with Hitachi's transmissive LCDs, the backlight technology provides higher contrast and a significantly brighter image than other display modes—while using less than half the power of backlights of similar intensity.

The Model 876B offers 0.025% basic DC accuracy, which allows the detection of very small DC signal variations, especially in low-level transducers and analog electronics. And, because the backlight runs off of 5 volts, there is no AC-DC converter in the multimeter, which produces very "quiet" readings.

The graphical multimeter also can

measure small currents with 10-nA resolution. That is useful for finding signal variations in general electronics and industrial transducers.

The Model 876B's computer interface can be used with an optional software kit to log readings to a PC for later review. In addition, continuous monitoring is possible through a Trend Graph feature that graphically represents a signal's performance over time.

The 867B Graphical MultiMeter costs \$695. For more information, contact Fluke Corporation, P. O. Box 9090, Everett, WA 98206; Tel. 800-44-FLUKE; Fax: 800-FLUKE-FAX; e-mail: fluke-info@tcflluke.com; Web: <http://www.fluke.com>.

CIRCLE 80 ON FREE INFORMATION CARD

PORTABLE POWER SUPPLY

Cutting Edge Enterprises' Powerport 149 portable power supply provides 12 volts DC and 140 watts AC power with 9 amp hours of storage capacity. The compact unit measures 4×4.5×6 inches and weighs just nine pounds.

The rechargeable power supply is built around a sturdy 12-volt/9-amp-hour gel cell battery. A fully automatic wall charger is included. The charger allows you to leave your battery plugged in year round, keeping it in prime condition and ready to go at a moment's notice. The Powerport 149 can also be charged in your car through the cigarette lighter plug.



The Powerport, which is also available in a 50-watt model, is particularly useful in the field where conventional power sources are limited or not available. Powerport can be used to run and charge handheld radios, cell phones, laptop computers, fax machines, test equipment, soldering irons, electric hand tools, video cameras, and emergency lighting. It can even be used for boosting low car batteries through the lighter plug.

The Powerport 149 costs \$159.95 plus shipping; the 50-watt *Powerport 50* costs \$114.95 plus shipping. For further information, contact Cutting Edge Enterprises, 1803 Mission Street, Suite 546, Santa Cruz, CA 95060; Tel. 800-206-0115.

CIRCLE 81 ON FREE INFORMATION CARD

VIDEO EDITING START-UP KIT

The *Home Video Producer* from *Videonics* is an easy-to-follow video editing start-up kit for camcorder enthusiasts of all skill levels. The kit provides all the basic tools needed to create exciting, professional-style videos at home. It includes the *Thumbs Up 2000* video editor, the *Sound Effects Mixer 2000*, an instructional videotape, a handbook of tips and tricks, a microphone, and a set of all-purpose speakers.



The *Thumbs Up 2000* video editor allows you to instantly cut or move scenes anywhere you want in your video production using just two main controls. The large button marked with a thumbs up symbol is used to mark the scenes you want to keep; the thumbs-down button marks those you want to delete. The video editor then assembles all the scenes you want to keep and records them on a blank

continued on page 16

Rugged.

Reliable.

High-performance
scope.

But one
feature really
stands out.



(Here's a hint.)

FLUKE®

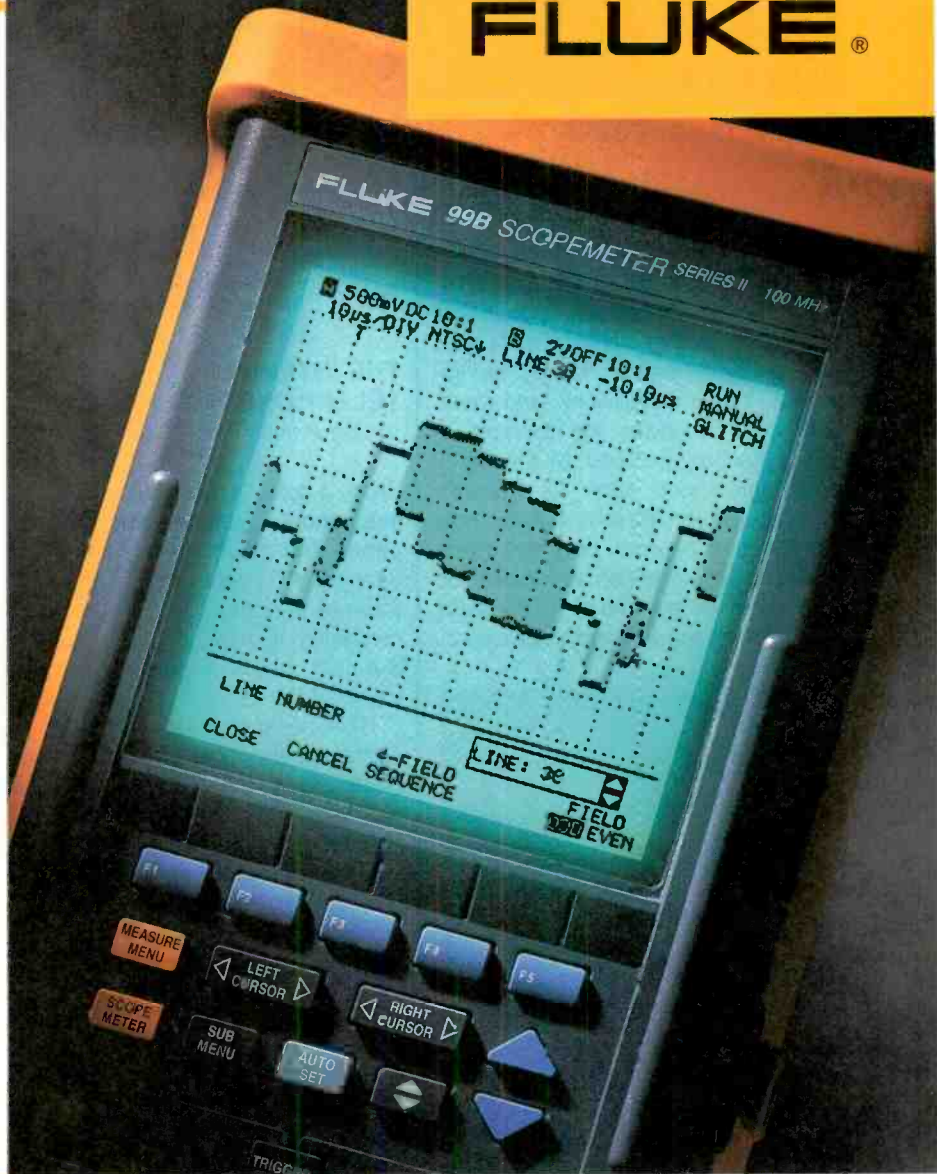

**Special
Offer.**

Only

\$945

**ScopeMeter 92B
(2ch/60 MHz)**

1-800-92-FLUKE

The ScopeMeter® 90 Series test tools—with a 10X brighter screen.

Daylight or darkness. Indoors or out. No matter where you're troubleshooting, it's easier with our ScopeMeter 90B Series. They're the same rugged, dependable, hand-held scopes you know, only much easier to read — thanks to a cold cathode fluorescent screen that's literally 10 times brighter.

They're also much more accurate, with a choice of 100 MHz or 60 MHz bandwidth and up to 5 Giga-samples/

second repetitive sampling rate. There's even video triggering, four hours of battery life and a new time and date clock feature.

And for a limited time, Fluke is offering its 92B, 60 MHz unit for only \$945. That's a savings of \$550 off the regular price of \$1,495. It's time you saw the light yourself.

To get your hands on a powerful ScopeMeter test tool, call Fluke today at 1-800-92-FLUKE.

ELECTRONICS LIBRARY

PATENT IT YOURSELF: 5th Edition

by David Pressman

The newly revised fifth edition of this guidebook for inventors has been updated with new information about software and other computer-related inventions, software claims, design patents for computer icons, and more. The book discusses the changes in patent law brought about by the GATT trade agreement, such as the Provisional Patent Application—a new program that provides preliminary protection for an invention and gives the inventor a year to refine his or her ideas before filing a regular patent application.

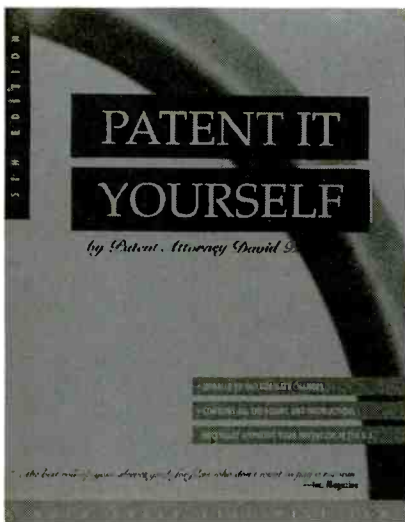

The author, a patent attorney and former patent examiner, takes you step-by-step through the entire patent process. He explains how to evaluate whether your idea will be a commercial success and how to document the invention process, including the date of conception as well as building and testing activities.

The book shows you how to prepare and process a full patent application, and contains all the forms and instructions necessary to file for a patent in the United States. Filled with clear examples, explanations, and illustrations, the book also covers international patent protection opportunities, marketing your invention, and enforcing and maintaining your patent.

Patent It Yourself: 5th Edition costs \$49.95 and is published by Nolo Press, 950 Parker Street, Berkeley, CA 94710; Tel. 800-992-6656; Fax: 510-548-5902.

CIRCLE 90 ON FREE INFORMATION CARD

THE INTERNET TELEPHONE TOOLKIT

by Jeff Pulver

Save a fortune on your phone bills every month by turning your PC into a phone and making your calls via the Internet. All it takes to get started in Internet telephony is the information contained in this book and software like that which is presented on the included CD-ROM.

The book reveals things that the phone companies would prefer to keep under wraps. It explains just what you can do with Internet telephony, and how to avoid some of the trouble spots of current Internet telephones. It predicts what the future holds for this fast-growing industry, and discusses how other emerging technologies like video on the World-Wide Web will fit in with Internet telephony.

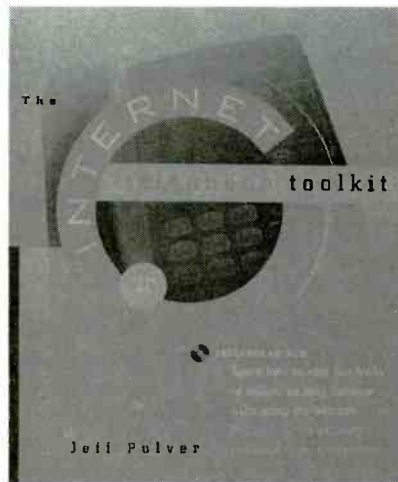

The CD-ROM lets you test drive all of the leading Internet telephone and broadcasting software. It presents demo software including VocalTel's Internet Phone 3.2 and 4.0 Demo Versions, and Internet Wave; Voxware's

TeleVox ToolVox; NetSpeak's WebPhone; FreeTel Communications' FreeTel; White Pine Software's Enhanced CU-SeeMe for Windows and Macintosh; VDONet's VCOLive Video Player; Telescape's TS Intercom; IDT's Net2-Phone; IRIS Systems' IRIS Phone; the beta version of IBM Internet Connection Phone; and more.

The Internet Telephone Toolkit costs \$29.95 and is published by John Wiley & Sons, Inc., 605 Third Avenue, New York, NY 10158-0012; Tel. 800-225-5945; Web site: <http://www.wiley.com/compbooks>.

CIRCLE 91 ON FREE INFORMATION CARD

THE LOW BUDGET VIDEO BIBLE:

Revised Second Edition

by Cliff Roth

Close to a third of American families own a camcorder. All too often, however, that camcorder spends most of its time gathering dust in a closet because its owner became frustrated trying to create good videos. This book tackles the "closet camcorder" head on. It teaches beginners how to avoid some of the most common problems with home-video footage, including-

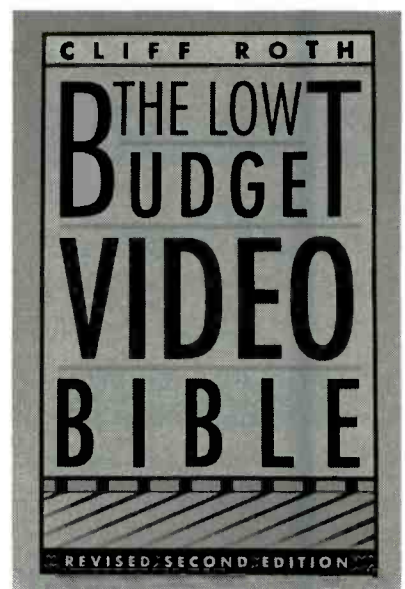

continued on page 75

The efficiency of ceramic warmth combines with oscillation to create the perfect heater...

This compact heater uses a genuine ceramic heating element and an oscillating fan to eliminate cold spots and provide intense warmth throughout an entire room!

by Irma J. Westburg

If you could build the perfect heater, what features would it have? A safe, yet effective, heating element? A thermostat that would let you select a desired comfort level? An effective way to disperse the heat throughout an entire room? Safety features like automatic tip-over and overheat protection?

EXTENSIVE FEATURES

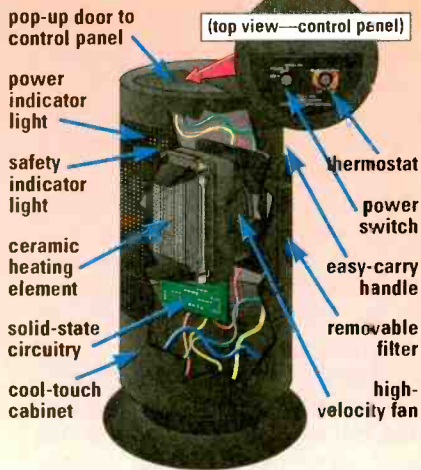

The RST-1200 is the only heater that combines the intense warmth of a ceramic heating element with a solid-state thermostat and an oscillating fan. The result? An energy-efficient space heater that will consistently heat an entire room to your desired temperature.

The RST-1200 oscillates 70°, distributing warmth throughout an entire room.



The oscillating difference. The RST-1200 is unlike ordinary space heaters. Because it oscillates

over a range of 70°, the RST-1200 spreads the warmth created by its genuine ceramic heating element evenly throughout your room, eliminating cold spots. And with its solid-state thermostat, you can set a specific temperature, and the RST-1200 will maintain it effectively and efficiently.

If you're like me, you're thinking "Sure, that sounds like the perfect heater, but there's nothing like that available." Guess again. Royal Sovereign recently unveiled a remarkable new heater that combines a ceramic heating element with a solid-state thermostat and an oscillating fan—it's called the RST-1200 Oscillating heater.

The ceramic advantage. Many space heaters use a nickel coil which burns oxygen—a process which can produce odors and even cause headaches. Plus, the heaters often get hot to the touch, creating a possible fire hazard. And because they don't have a thermostat, you must constantly turn them on and off to stay comfortable.

The RST-1200, on the other hand, utilizes a genuine ceramic heating element. Ceramic elements are known to be a very efficient and effective heating method. Ceramic heaters do not burn air—therefore, they do not cause any odors or produce any unwanted side effects. Even more important is the fact that the RST-1200 does not get hot to the touch—that means it is not a fire hazard.

Control your climate. The RST-1200 has an electronic thermostat that lets you choose your own comfort level. Simply set the dial to the appropriate temperature, and the RST-1200 will automatically maintain that comfort level. It provides even, uniform heat—without irritating hot/cold cycles.

Spread warmth throughout a room. One of the best features about this amazing new heater is its oscillation—the RST-1200 oscillates over a range of 70°. A high-velocity fan disperses the intense warmth produced by the ceramic heating element, resulting in even distribution of the heat. The RST-1200 will eliminate cold spots, even in those rooms with poor ventilation!

Safety features. The RST-1200 may be the safest space heater you can buy. Its cool-touch cabinet prevents the RST-1200 from being a fire hazard, even when in close proximity to drapery, quilts and paper tissue! The RST-1200 also

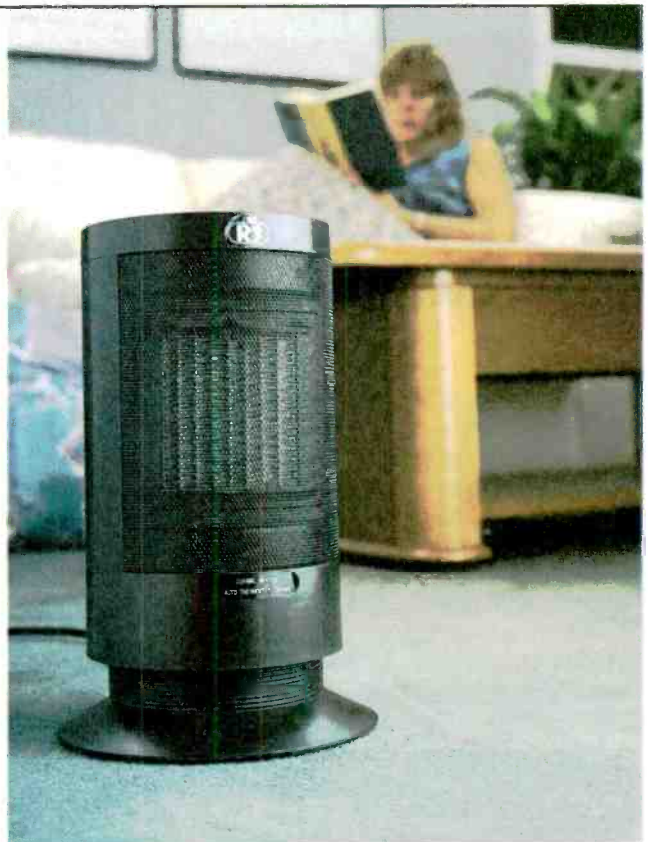

has built-in, automatic overheat and tip-over protection. The unit will shut off if tipped over, airflow is blocked or anything is spilled on it. A red safety light indicates that the unit has shut itself off for some reason. The RST-1200 is so safe you can let it run 24 hours a day, worry-free!

RST-1200 FEATURES:

- Genuine ceramic heating element
- 70° oscillation
- Solid-state electronic thermostat
- Automatic tip-over and overheat protect on
- High-velocity fan
- Cool-touch cabinet
- Compact size
- Maximum 1500 watts, 5200 btu

Designed to fit in any environment. The RST-1200 is very compact, measuring a mere 13" tall and weighing just under two-and-a-half pounds! With a diameter of 8.3", you can put the RST-1200 virtually anywhere in your home! In addition, its sleek design makes it a welcome addition to any decor—most people won't even know it's a heater!

Try it risk-free. The RST-1200 Oscillating heater is backed by Comtrad's exclusive risk-free home trial. Try it, and if you are not completely satisfied, simply return it within 90 days for a full "No Questions Asked" refund. It also comes with a one-year manufacturer's limited warranty.

RST-1200 oscillating heater \$99 \$9 S&H
Please mention promotional code 1431-PL-10175.

For fastest service, call toll-free 24 hours a day

800-992-2966



To order by mail, send check or money order for the total amount including S&H (VA residents add 4.5% sales tax). Or charge it to your credit card by enclosing your account number and expiration date.

COMTRAD INDUSTRIES

2820 Waterford Lake Drive, Suite 106
Midlothian, Virginia 23113

MULTIMEDIA WATCH

The Best PC Speakers in the World?

BY MARC SPIWAK
TECHNICAL EDITOR
WINDOWS MAGAZINE

I recently had the pleasure of testing—or listening to—what I think are the best PC speakers in the world. Of course they're magnetically shielded, but they're also small and sound great. But just saying that alone does not do this speaker system any justice at all, because you really have to see the system, and then hear it, to understand what I'm saying. I'm talking about the Bose Acoustimass Multimedia Speaker System.

no power adapter—it's built into the bass module.

Each platinum-colored driver contains a specially designed 2-1/2-inch wide-range transducer. The little cube drivers measure only 3 × 3 × 5 inches and weigh 1.1 pounds each. They're so small that they can actually get lost in desktop paperwork, as opposed to other speakers I've tested that can dwarf a 20-inch monitor. The bass module measures 7-1/2 × 18-1/2 × 8-1/2

Lotta Love." This speaker system can really crank, and with no noticeable distortion at very high volumes. A crowd quickly formed outside my office to see what was going on. The next day I tested it with a digitally mastered classical CD (Mozart's *Eine Kleine Nachtmusik* performed by The Academy of Ancient Music with Christopher Hogwood) and was equally impressed by the sound. Awesome! And nobody believes how small yet powerful the drivers are, even while they listen to them.

The system boasts a total power output of 90 watts. That's 50 watts for the bass module and 20 watts for each driver.

The Acoustimass features active equalization, a separately amplified bass channel, automatic protection circuitry, and automatic turn on/shut off. Dual inputs let you connect both your PC and another source.

As I said before, this is the best multimedia speaker system I've ever heard. But what I haven't mentioned is that it costs \$699 to have one of your own. Oh well, the very best always costs a premium. You can look at it as an investment in the future, though. While today's hot PC becomes run-of-the-mill in a matter of months, the Bose Acoustimass Multimedia Speaker System will be considered state-of-the-art for a long, long time.

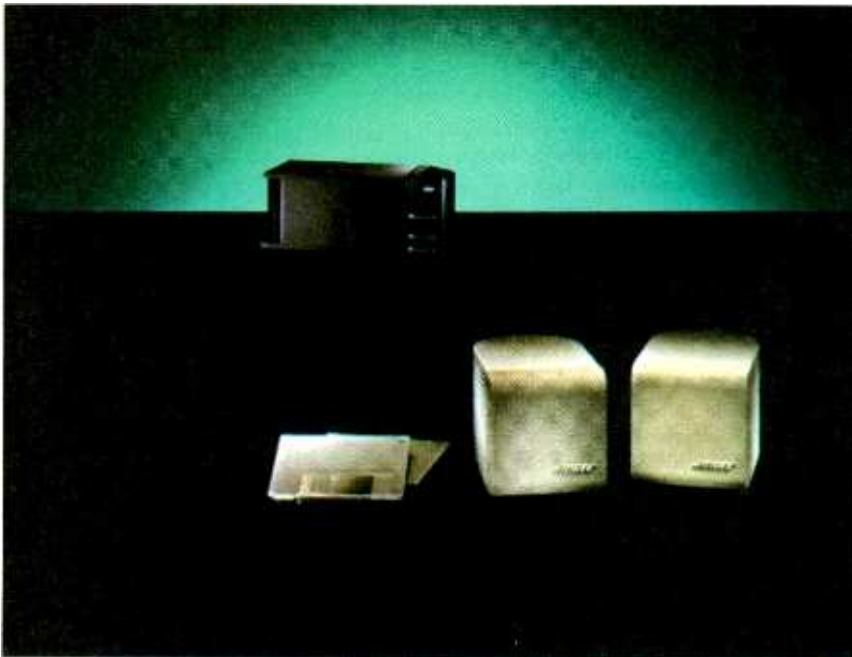

The Bose Acoustimass Multimedia Speaker System is the best-sounding multimedia speaker system I've ever heard.

When I unpacked the system from its carton, I thought the left and right drivers were missing. Filling the majority of the box was the bass module. Then I pulled out a small cardboard box that I thought contained a power adapter. But then I found another identical small cardboard box and wondered why there would be two power adapters. Upon opening one of the boxes I found one driver and then another in the other. They were much smaller than I expected. And there is

inches and weighs 19 pounds. It contains a single 5-1/4-inch woofer. It looks great with its black-matte finish and bass ports on the left corner. Volume, bass, and treble controls are located on the front right. Normally you would tuck a subwoofer out of the way somewhere, like below your desk, but the Bose bass module looks so good you'll want to display it right on top of your desk proudly.

I set up the system in my office and first tested it with Led Zeppelin's "Whole

NEW STUFF

Steven Spielberg's Director's Chair, from Knowledge Adventure, puts you in Steven's seat, and shows you how hard it can be making millions of dollars.

Seriously, though, this unique game requires that you make the right decisions so that you end up on Hollywood's "A-List." Different modes take you deeper and deeper into the world of movie making. You're challenged with creating multiple story lines, coordinating stunts, special effects, and lots more.

The main goal, of course, is to not

Take this GIANT CIRCUIT LIBRARY FOR ONLY \$14⁹⁵

when you join the *Electronics Engineers' Book Club*[®]

Hundreds of circuit ideas alphabetically arranged—from Alarm circuits to Zero crossing detector circuits!

"...includes schematics for the latest electronics circuits from industry leaders..." —Popular Electronics

Turn to this comprehensive circuit library for hundreds of project ideas...and concise pinout diagrams and schematics. In each volume you'll find more than 700 electronic and integrated circuits and 100+ circuit categories right at your fingertips to give you ideas you can use on the job or at your workbench.

THE ENCYCLOPEDIA OF ELECTRONIC CIRCUITS
Volumes 1-4
by Rudolf F. Graf

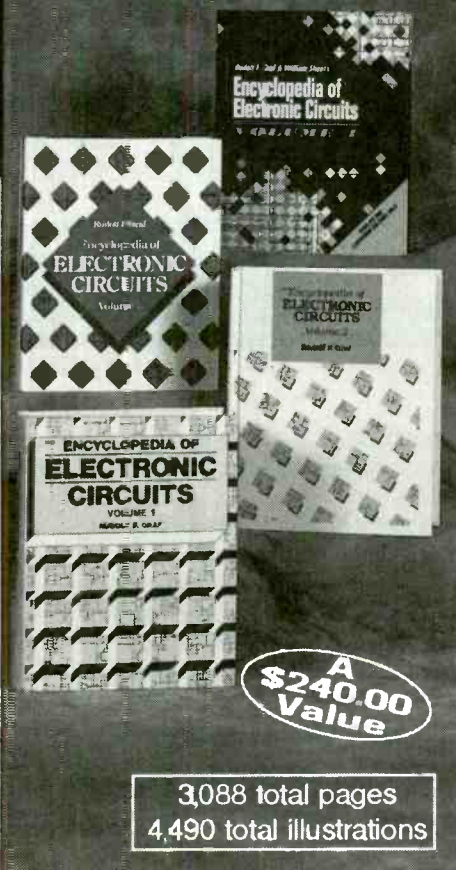

As a member of the **Electronics Engineers' Book Club**...you'll enjoy receiving Club bulletins every 3-4 weeks containing exciting offers on the latest books in the field at savings of up to 50% off the regular publishers' prices. If you want the Main selection, do nothing and it will be shipped automatically. If you want another book, or no book at all, simply return the reply form to us by the date specified. You'll have at least 10 days to decide. If you ever receive a book you don't want due to late delivery of the bulletin, you can return it at our expense. And you'll be eligible for FREE BOOKS through the Bonus Book Plan. Your only obligation is to purchase 3 more books during the next 2 years, after which you may cancel your membership at any time. Publishers' price shown. ©1996 EEBC

If coupon is missing, write to: **Electronics Engineers' Book Club**,
A Division of The McGraw-Hill Companies, P.O. Box 549, Blacklick, OH 43004-9918

ELECTRONICS ENGINEERS'
BOOK CLUB[®]

A Division of The McGraw-Hill Companies,
P.O. Box 549, Blacklick, OH 43004-9918

YES! Please send me *The Encyclopedia of Electronic Circuits—Vols. 1-4* (5861488), billing me just \$14.95 plus shipping/handling & sales tax. Enroll me as a member of the **Electronics Engineers' Book Club** according to the terms outlined in this ad. If not satisfied, I may return the books within 10 days for a full refund and have my membership cancelled.

Name _____

Address/Apt. # _____

City _____

State _____

Zip _____ Phone _____

Valid for new members only, subject to acceptance by EEBC. Canada *must* remit in U.S. funds drawn on U.S. banks. Applicants outside the U.S. and Canada will receive special ordering instructions. A shipping/handling charge & sales tax will be added to all orders. PPIF397



One of the many projects in Broderbund's Kid Pix software series.

go over budget. That can quite quickly ruin your budding career as a director in Hollywood.

I recently received the latest golfing software from Access Software, *Links LS*. This update to the well-known series of golf games and add-on courses now has unlimited screen resolutions and you can run in true color if you like, too. There's a new terrain-rendering engine and a ball-flight mode as well. Plus new game modes, modem and network play, stereo sound, 54 championship holes, and even a virtual tour of Arnold Palmer's trophy room. All of this adds up to incredible realism. It's almost as realistic as the actual game, except that you'll never get rained out!

How many of you are familiar with DEVO? They were one of the first new-wave bands, if you want to all them new wave. I actually used to like them, although I haven't listened to them in years. But I know there are still plenty of die-hard DEVO fans out there who won't be able to resist playing Inscap's *DEVO Presents Adventures of the Smart Patrol*, a multimedia game created by the founders of DEVO. It's a battle between good and evil where you must help the Smart Patrol save Spudland from the dreaded disease with a bizarre name: Osso Bucco Myelitis.

I'm seeing more and more software intended for children, and I have a bunch of it this month. I figure it must be because our kids are now better at

using the computer than we are, so there's a high demand for suitable material. Heck, my son is under two and already knows how to put disks in my computer—not that I want him to just yet.

How many of you still remember *Highlights for Children* magazine? I still do, sort of, but it's been a long time for me. It's a magazine devoted to teaching children in entertaining ways. Anyway, Creative Multimedia has a new CD-ROM out, called *Highlights Interactive*, that coincides with the magazine's 50th anniversary. It's intended for kids ages 5 and up. The disc teaches words, cooperative learning, writing, creativity, and a lot more, all with the animated characters that lots of kids know and love. Any kid that likes the magazine will enjoy this disc, and you only have to pay \$39.95 to bring it home.

New from Activision is *Muppet Treasure Island*, an interactive game based on the movie. Children can join characters from the movie and many other popular Muppets in this swash-buckling multimedia adventure. There are plenty of places to visit, many things to learn, and plenty of laughs. Puzzles, activities, and games round out the entertaining disc. *Muppet Treasure Island* has a suggested retail price of around \$49.

Where in the World is Carmen Sandiego is one of the oldest multimedia titles for children that I know of. It's been around since the beginning of

WHERE TO GET IT

Access Software, Inc.
4750 Wiley Post Way
Building 1, Suite 200
Salt Lake City, UT 84116
CIRCLE 60 ON FREE INFORMATION CARD

Activision
11601 Wilshire Blvd., Suite 300
Los Angeles, CA 90025
CIRCLE 61 ON FREE INFORMATION CARD

Bose Corporation
The Mountain
Framingham, MA 01701-9168
CIRCLE 62 ON FREE INFORMATION CARD

Broderbund Software, Inc.
500 Redwood Blvd.
Novato, CA 94948
CIRCLE 63 ON FREE INFORMATION CARD

Creative Multimedia
225 SW Broadway, Suite 600
Portland, OR 97205
CIRCLE 64 ON FREE INFORMATION CARD

Inscap
1933 Pontius Avenue
Los Angeles, CA 90025
CIRCLE 65 ON FREE INFORMATION CARD

Knowledge Adventure, Inc.
1311 Grand Central Ave.
Glendale, CA 91201
CIRCLE 66 ON FREE INFORMATION CARD

multimedia. But that doesn't mean it's outdated, because Broderbund has recently released the latest generation of the software, intended for ages 9 and up. The traveling detective game now features 360-degree views from 50 countries and an extensive database of world information that helps kids with the game. Newly available is *Where in the USA is Carmen Sandiego*, which keeps the traveling within our own country's borders. Both titles will sell for around \$40.

For children a bit younger, ages 3 to 12, Broderbund has an ImagiMaker Series of creativity software titles. *Kid Pix* lets kids paint and draw and work on all sorts of art projects—even add sound effects. *Kid Pix Studio* goes a few steps further and also lets kids animate their creations. *The Amazing Writing Machine* quite effectively lures kids ages from 6 to 12 into the world of creative writing, illustrating, and story planning.

Fifteen years of micro-electronic research makes conventional antennas a thing of the past!

This little box uses your home's electrical wiring to give non-subscribers, cable subscribers and satellite users better TV reception on local broadcast networks!

Technology corner

Why don't conventional antennas work as well as the Spectrum?

Bandwidth of TV Signal
1 2 3 4 5 6

■ When TV signals are tuned at the TV channel's center frequency, optimum tuning has been achieved.

■ Other antennas can't offer center frequency tuning like the Spectrum Antenna can. They only offer such tuning up to the edge of the center frequency. As a result, your TV picture remains snowy.

Spectrum system: Precision tuning

Other systems: Non-precision tuning

How does Spectrum use a home's electrical wiring as an antenna?

Believe it or not, the Spectrum Antenna simply "activates" the giant antenna that already exists in your home. Essentially, it uses all of the wiring throughout your home's walls and ceilings to make an antenna as large as your house for unbelievably clear reception of local broadcasting.

Acting Antenna

Before

After

Until recently, the only convenient way to guarantee great TV reception was to have cable installed or place an antenna on top of your TV. But who wants to pay a monthly cable fee just to get clear reception, or have rabbit-ear antennas that just don't work on all stations? Some people just aren't interested in subscribing to cable. Or they may live in an area where they can't get cable and TV-top antennas aren't powerful enough. And what about those people who have cable or satellite systems but still can't get certain local stations in clearly?

Now, thanks to fifteen years of microelectronics research, a new device has been developed that is so advanced, it actually makes conventional antennas a thing of the past. It's called the Spectrum Universal Antenna/Tuner.

Advanced technology. Just imagine watching TV and seeing a picture so clear that you'd almost swear you were there live. Just plug the Spectrum Antenna into a standard AC outlet and plug your TV into the Spectrum. You can remove the unsightly clutter of traditional TV-top devices gathering more dust than television signals. Get ready for great reception. Your TV will display a sharp, focused picture thanks to Spectrum's advanced "Signal Search" and "Fine Tuner" controls.

Uses your home's electrical wiring. The Spectrum Antenna is a highly sophisticated electronic device that connects into a standard wall outlet. The outlet interfaces the Spectrum Antenna with the huge antenna that is your home wiring network. It takes the electrical wiring in your house or apartment and turns it into a multi-tunable, giant TV reception station which will improve your TV's overall tuning capability. The results are incredible. Just think how much power runs through your home's AC wiring system—all that power will be used to receive your local broadcasting signals.

How it works. Broadcast TV signals are sent out from the local broadcast station (ABC, CBS, NBC, etc.). They interface with your home's AC power line system, a huge aerial antenna network of wiring as large as your home itself. When the Spectrum Antenna interfaces with the AC line, the signal is sent to its signal processing circuit. It then processes and separates the signal into 12 of the best antenna configurations. These specially-processed signals route themselves into 12 separate circuits. The Spectrum Antenna includes a 12-position rotary tapping switch, the "Signal Switch" control, which gathers 12 of the best antenna configurations.

Parallel 75 ohm resistance
For minimum loss of signal

Signal search control
For selecting multiple antenna configurations

Resonant fine tuner control
For dialing in crisp, clear TV/stereo reception eliminates ghosting

Dual outlets with surge protection

For plugging in additional TV/stereo equipment, guarding against damage and surges

The "Signal Search" offers varying antenna configurations for the user to select from the best signals of all those being sent. The signal then passes through the Spectrum Antenna's special "Fine Tuner" circuit for producing crisp, clear reception.

Rural areas. If you live in a rural area you may need to enhance the incoming signal—most rural areas signals are weak, making them harder to fine tune. The "Gain Booster" is a high-frequency signal booster designed to increase the output level of the signal entering your television. It delivers a 10-fold greater signal which will bring richer color and a noise-free picture. By using the "Gain Booster," all of the Spectrum's fine tuning controls will function better, giving the Spectrum Antenna a stronger signal to fine tune. It also works in conjunction with your outdoor antenna.

Risk-free offer. The Spectrum Universal Antenna/Tuner comes with our exclusive 90-day risk-free home trial and a 90-day manufacturer's warranty. Try it, and if you're not satisfied, return it for a full "No Questions Asked" refund.

Limited time offer! We realize that most people have more than one TV in their home. We are offering a special discount on additional Spectrum Antennas so you can get great reception on all your TVs!

Spectrum Antenna \$39 \$4 S&H
Additional antennas just . . . \$34 S&H free
Gain Booster \$19 \$2 S&H

Please mention promotional code 1495-PL-10173 .
For fastest service, call toll-free 24 hours day

800-230-5023



To order by mail, send check or money order for the total amount including S&H. To charge it, enclose your account number and expiration date.

Virginia residents only—please add 4.5% sales tax.

comtrad industries
2820 Waterford Lake Dr., Suite 102
Midlothian, Virginia 23113

NEW PRODUCTS

(continued from page 8)

tape. It can remember the location of more than 200 scenes and can fade to black between scenes.

The Sound Effects Mixer 2000 is a push-button device that offers a collection of 59 sampled audio effects, including footsteps, door slams, rim shots, laughing, crying, birds, gun shots, tire squeals, phone ringing, and hoof beats. There are also 18 built-in electronic tunes and arcade sounds. The device offers a built-in audio mixer that lets you combine sound and music from different sources such as a VCR, CD player, cassette deck, and microphone. The included speakers let you listen as you go.

The Home Video Producer kit has a suggested list price of \$329. For more information, contact Videonics, 1370 Dell Avenue, Campbell, CA 95008-6604; Tel. 408-866-8300; Fax: 408-866-4859; e-mail: info@videonics.com; Web: <http://www.videonics.com/>.

CIRCLE 82 ON FREE INFORMATION CARD

CELL PHONE WITH VIBRATION ALERT



RadioShack's CT-500 is a handheld, flip-style cellular phone that can be set to vibrate instead of ring when a call is received. It can also be placed in "silent mode," where a message on the LCD will signal an incoming call. The compact phone measures 5.6x2.4x1.1 inches and weighs only 8.6 ounces

with a standard slim-line battery installed. The battery provides 60 minutes of talk-time and 10 hours of standby time.

The CT-500 offers several convenience features, including automatic redial of any of the last ten numbers and nine programmable one-touch memory storage locations for priority numbers. The phone's flip cover remains closed to protect the keypad when not in use. Its LCD can be read in almost any lighting condition. In automatic answer mode, calls are answered after two rings. Dual-number capability saves on roaming charges. An electronic lock can be used to prevent outgoing calls, except emergency 911 calls.

The CT-500 cellular phone sells for \$69.99 with activation. (In California, the price is \$169.99 due to state legal requirements.) Prices require a new activation and minimum service requirement with a RadioShack authorized cellular-service carrier. For further information, contact RadioShack, 700 One Tandy Center, Fort Worth, TX 76102; Tel. 800-THE-SHACK; Web: <http://www.tandy.com/rs>.

CIRCLE 83 ON FREE INFORMATION CARD

ELECTRONIC COMPONENTS

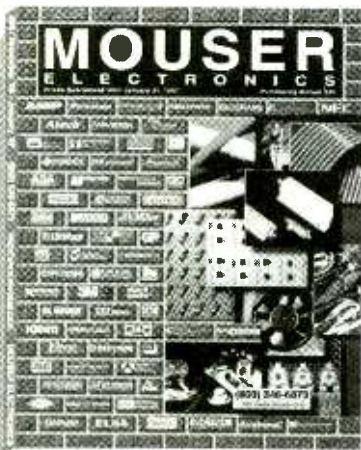

Call for your **FREE 332** page catalog **TODAY!**

- 68,138 Products
- 128 Manufacturers
- All Orders Ship Same Day
- No Minimum Order

800-992-9943 FAX: 817-483-0931
<http://www.mouser.com> sales@mouser.com

958 North Main St., Mansfield, TX 76063

CIRCLE 164 ON FREE INFORMATION CARD

Buy One Get One

50%
off!



Explore the Caribbean on a 6 or 13 day sailing adventure.

Call your travel agent or
1-800-327-2601
<http://www.windjammer.com>

Windjammer
Barefoot Cruises

P.O. Box 190120, Dept. 5568,
Miami Beach, FL 33139-0120

June - mid Dec. sailings only. Restrictions apply.

CIRCLE 172 ON FREE INFORMATION CARD

ANTIQUE RADIO CLASSIFIED Free Sample!

Antique Radio's
Largest Circulation Monthly.
Articles, Ads & Classifieds.



6-Month Trial: \$18.95. 1-Yr: \$36.95 (\$53.95-1st Class).
A.R.C., P.O. Box 802-L16, Carlisle, MA 01741
Phone:(508) 371-0512 VISA/MC Fax:(508) 371-7129

"YOUR FREE CATALOG KNOCKED MY SOCKS OFF"

We get that sort of comment all the time. People are impressed that our free Consumer Information Catalog lists so many free and low-cost government booklets. There are more than 200 in all, containing a wealth of valuable information.

Our free Catalog will very likely impress you, too. But first you have to get it. Just send your name and address to:

**Consumer Information Center
Department KO
Pueblo,
Colorado
81009**



25 REASONS WHY NRI TRAINING IN COMPUTER SERVICING IS YOUR BEST CHOICE FOR CAREER SUCCESS

According to the Department of Labor, jobs for computer service technicians will be up by 38% in the next 10 years. Isn't it about time that you looked into NRI training?

- 1** You don't need any experience to get started.
- 2** You can depend on NRI, a division of The McGraw-Hill Companies.
- 3** You study at home, at your own pace.
- 4** You put theory into practice with hands-on projects.
- 5** You work one-on-one with an experienced instructor.
- 6** You establish a solid foundation with a review of basic electronics.
- 7** You train with the NRI Discovery Lab to experience circuit design and modification.
- 8** You train with a digital multimeter, for quick and easy testing.
- 9** You get a customized Pentium® 166 or better PC to train with and keep!
- 10** You learn how to troubleshoot and maintain today's sophisticated PCs.
- 11** You explore the features you've chosen for your computer, from the memory chips to the high-speed CD-ROM drive.



12 You learn how to take advantage of PC communications and the Internet.

13 You use your new computer's 28,800 baud or faster fax/modem in conjunction with Netscape Navigator™ Web browser software.

14 You explore the applications and accessories of Windows 95, today's hottest graphical user interface.

15 You train with and keep the self-booting ForeFront Troubleshooter™ software and CD-ROM, comprehensive diagnostics you can trust.



16 With NRI's new PC Options Plan, you can purchase low-cost computer upgrades and peripherals for your customized PC.

17 You have access to NRI's brand-new "cyberschool" to contact your instructor, download supplemental materials, participate in online seminars, and more!

18 You can call NRI's TeleService hotline, for 24-hour answers to your questions.

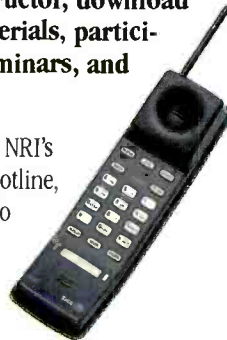

19 You get immediate feedback with NRI's TeleGrading service, featuring 24-hour exam grading.

20 Your company may pay for all or part of your tuition. (Hundreds of companies do!)

21 You can prepare for the A+ Certification exam with NRI's exclusive CD-ROM!



22 You can continue receiving advice and feedback from your instructor after you graduate.

23 You can turn to NRI for letters of recommendation, transcripts, tips on resume writing, and more.

24 You get the skills and confidence to move up on the job, start a new career, or open your own business.

25 You can call our toll-free number for a free catalog. Or, visit us at <http://www.mhcec.com> on the Web!

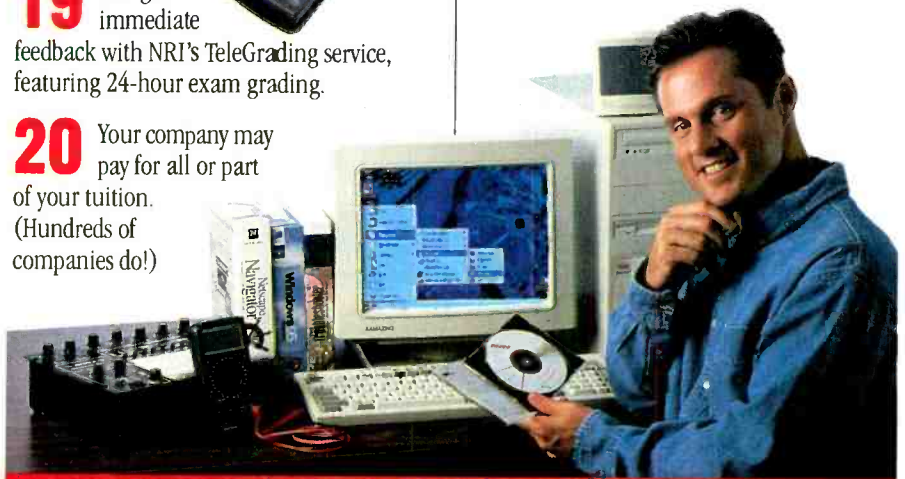

CALL 1-800-321-4634 FOR FREE CATALOG!

NRI Schools

4401 Connecticut Avenue, NW,
Washington, DC 20008

Ask for Ext. 2236

Check one FREE catalog only. High school diploma or GED recommended for all courses, required for degree programs.

- | | |
|--|---|
| <input type="checkbox"/> MICROCOMPUTER SERVICING | <input type="checkbox"/> Networking with Windows NT |
| <input type="checkbox"/> Computer Programming | <input type="checkbox"/> Bookkeeping and Accounting |
| <input type="checkbox"/> TV/Video/Audio Servicing | <input type="checkbox"/> Visual Programming in C++ |
| <input type="checkbox"/> Desktop Publishing with PageMaker | <input type="checkbox"/> Mastering Microsoft Office |
| | <input type="checkbox"/> Webmaster |

OR GET YOUR DEGREE!

- AAS Degree in Accounting
 AAS Degree in Business Management

Name (please print) Age

Address

City State Zip

A Division of The McGraw-Hill Companies



Accredited Member, Distance Education and Training Council

0018-0397

NET WATCH

EXTRA! EXTRA!

BY DAN KARAGIANNIS

Unless you're really young, and haven't seen any old movies, the title of this month's column should evoke an image. Most likely that of a newspaper boy standing on the corner and waving the latest edition to come off the press.

long been this famous paper's motto. Apparently, the pioneer publisher has decided that all that news is fit to put on a server as well. Best of all, it's all available for free, for the near future. The only catch is that you have to take a minute to register as a user. You then

internet should check out CyberTimes and Web Specials. Politics, Business, Editorials/Letters, Op-Ed, are pretty self-explanatory sections, as are Arts & Leisure, Travel, and Real Estate. Again, clicking on any of these sections gives you the information from the current edition.

What if you want to find old stories? That's possible too (I sense the demise of library microfilm coming). You can search the *Times* site by filling out an online form. For starters, enter up to three search terms and decide whether to search for articles that contain all the terms you entered or at least one of them.

Next you can choose how many results come back to you. Select from 4-50 returns, or click on for the site to give you *all* the resulting articles. It's also possible to sort them by most recent, closest matched, longest, oldest, or shortest first, or just alphabetically.

You may also find articles you are looking for by browsing through the following indexes: Quick Read of Today's Front Page, CyberTimes Index, Business Digest, Travel Index, or Arts & Leisure Index.

You might have noticed so far that I didn't mention a weather section of the online paper. That's because there isn't a static *Times* weather section. Instead, the site links to another site for weather. This was a great idea because, the link is very impressive and constantly updated. There's a news-ticker-type banner that gives current conditions and warnings, as well as a color map. Also, you'll find graphical forecast boxes like you're used to seeing on the news (you know the type I mean, a box with a name of a day and a picture of a cloud with rain, or a sun, etc.).

USA TODAY

While the *New York Times* has great national and international coverage, it has to devote some space to the first two words in its title: "New York." Of course, that's fine in my case, considering that's where I live. However, most of you reading this are not from here, and



The New York Times website makes it easy to find any piece of information in current as well as many past editions of this famous paper.

Of course, in recent years, that hasn't been the method of choice for distributing written news. Newsstands and home delivery pretty much did away with those young lads in caps. And now, it looks like they've met their match, too. News off the Web is becoming a hot trend, and soon it might do away with not only those selling newspapers, but with the paper they're printed on as well!

THE NY TIMES

I would feel almost guilty if I didn't cover this newspaper's site first. That's for two reasons: First, the *New York Times* is considered by many (myself included) to be one of the finest papers in the world. Second, they have one of the finest sites on the Web.

"All the news that's fit to print" has

pick a password, enter the verification code they'll e-mail to you, and access the *Times*.

When you first log on, you see a computerized version of the cover of the *New York Times*. To the left of the headlines, there are several selectable categories that you can click on.

Front Page, like the name implies, has headlines from the front page of that day's edition. News by Category gives you a simulated ability to turn to a particular news section.

Job Market and Classifieds are particularly powerful sections to enter. Forget about scanning pages looking for a particular item. In true advanced-web-site fashion, you can simply enter a few keywords and look for a particular career or item for sale, for example.

Those particularly interested in the

What's better than speed reading? *Speed Learning.*

Speed Learning has replaced speed reading. It's a whole new way to read and learn. It's easy to learn...lasts a lifetime... applies to everything you read. It may be the most productive course you've ever taken.

Do you have too much to read and too little time to read it? Do you mentally pronounce each word as you read? Do you frequently have to go back and reread words, or whole paragraphs, you just finished reading? Do you have trouble concentrating? Do you quickly forget most of what you read?

If you answer "Yes" to any of these questions — then here at last is the practical help you've been waiting for. Whether you read for business or pleasure, school or college, you will build exceptional skills from this major breakthrough in effective reading, created by Dr. Russell Stauffer at the University of Delaware.

Not just "speed reading" — but speed reading — thinking — understanding — remembering — and — learning

The new *Speed Learning Program* shows you, step-by-proven step, how to increase your reading skill and speed, so you understand more, remember more and use more of everything you read. The typical remark from over one million people taking the *Speed Learning* program is, "Why didn't someone teach me this a long time ago." They were no longer held back by their lack of skills and poor reading habits. They could read almost as fast as they could think.

What makes Speed Learning so successful?

The new *Speed Learning Program* does not offer you a rehash of the usual eye-exercises, timing devices, and costly gadgets you've probably heard about in connection with speed reading courses, or even tried and found ineffective.

In just a few spare minutes a day of easy reading and exciting listening, you discover an entirely new way to read and think — a radical departure from anything you have ever seen or heard about. *Speed Learning* is the largest selling self-study reading program in the world. Successful with Fortune 500 corporations, colleges, government agencies and accredited by 18 professional societies. Research shows that reading is 95% *thinking* and only 5% eye movement. Yet most of today's speed reading programs spend their time teaching you rapid eye movement (5% of the problem), and ignore the most important part, (95%) *thinking*. In brief, *Speed Learning gives you what speed reading can't.*

Imagine the new freedom you'll have when you learn how to dash through all types of reading material at least twice as fast as you do now, and with greater comprehension. Think of being able to get on top of the avalanche of newspapers, magazines and correspondence you have to read...finishing a stimulating book and retaining facts and details



FOR FASTER SHIPMENT CALL 1-800-729-7323 OR FAX 1-609-273-7766

more clearly, and with greater accuracy, than ever before.

Listen — and learn — at your own pace

This is a practical, easy-to-learn program that will work for you — no matter how slow a reader you think you are now. The *Speed Learning Program* is scientifically planned to get you started quickly...to help you in spare minutes a day. It brings you a "teacher-on-cassettes" who guides you, instructs, and encourages, explaining material as you read. Interesting items taken from *Time Magazine*, *Business Week*, *Wall Street Journal*, *Money*, *Reader's Digest*, *N.Y. Times* and many others, make the program stimulating, easy and fun...and so much more effective.

Executives, students, professional people, men and women in all walks of life from 15 to 70 have benefitted from this program. *Speed Learning* is a fully accredited course...costing only 1/4 the price of less effective speed reading classroom courses. Now you can examine the same easy, practical and proven methods at home...in your spare time...without risking a penny.

Examine Speed Learning RISK FREE for 15 days

You will be thrilled at how quickly this program will begin to develop new thinking and reading skills. After listening to just one cassette and reading the preface, you will quickly see how you can achieve increases in both the speed at which you read, and in the amount you understand and remember.

You must be delighted with what you see, or you pay nothing. Examine this remark-

able program for 15 days. If, at the end of that time you are not convinced that you would like to master *Speed Learning*, simply return the program for a prompt refund. (See the coupon for low price and convenient credit terms.)

RISK-FREE ORDER FORM

YES! I want to try *Speed Learning* for 15 days without risk. Enclosed is the first of 4 monthly payments of \$32.25*. If I'm not completely satisfied, I may return it for a prompt refund.

SAVE 8.00! I prefer to pay the \$129.00 now, and save the \$8.00 shipping & handling charge. I may still return the program for a full refund.

Method of payment: (Federal Tax Deductible)

Check or money order payable to Learn Incorporated

Charge to: Visa MC Am Ex Discover

Card # _____ Exp. _____

Signature _____

Phone (_____) _____

Name _____

Address _____

City _____ State _____ Zip _____

*Plus \$8.00 shipping and handling. U.S. funds only. For New Jersey residents, sales tax will be added.

learn Dept. LPE-01, 113 Gaither Drive,
INCORPORATED Mt. Laurel, NJ 08054-9987

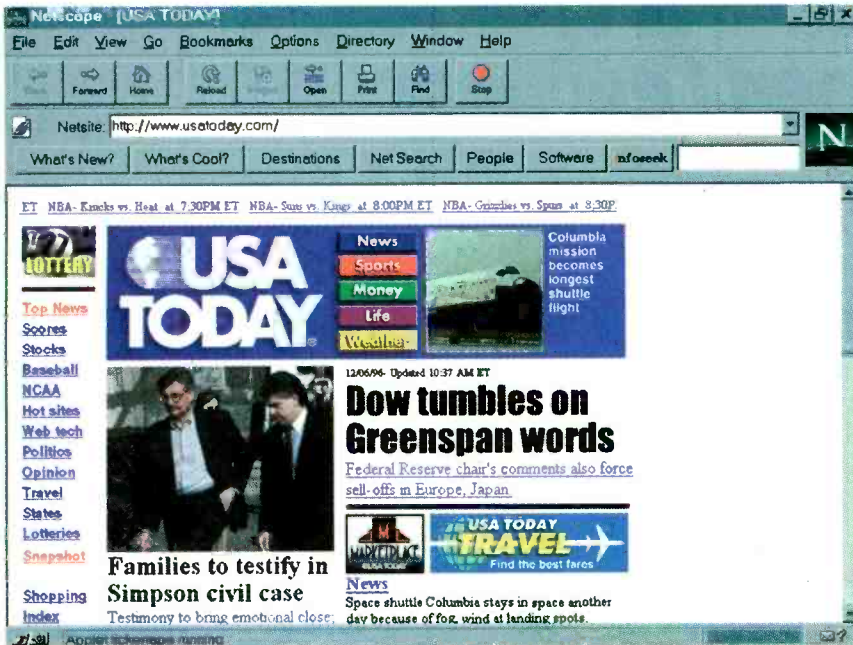

Those looking for news from across the nation will love the USA Today site. Note the ticker running sports scores at the top of the page.

might not want to deal with "local" coverage that's not from your locality. If that's the case, you should point your browser to the online version of another well-known newspaper: *USA Today*.

The free site is instantly accessible; there's no registration of any kind required. Once you load up the site you're met by a full-color, attractive page. Actually, "attractive" is a key word when describing the online version of this paper. *USA Today* is famous for its good-looking graphics, and online

they're all present. Those who appreciate charts, graphs, and illustrations will love navigating through this very colorful site.

Using colored buttons to the right of the paper's logo the page lets you choose from: News, Sports, Money, Life, or Weather. None of which need any explanation. You can also pick from specific sections of each, such as Top News, Scores, Stocks, Travel, and Lotteries.

On the front page of the online



22 A good example of USA Today's graphics can be found in the Weather section of the paper's site.

HOT SITES

The New York Times
<http://www.nytimes.com>

USA Today
<http://www.usatoday.com>

paper, you will find headline stories, along with headings that indicate which section the story is found in (News, Sports, etc.). Just click on a title and you'll get a summary. Then you can choose to read the whole article if you like.

Another way to find a story you like is to use this site's search engine; it's quite different from that found in the *Times* site. At *USA Today* you first choose from one or more databases: News, Reviews, Hotsites, Olympics, Election, and Sports. Then you describe what you are looking for in a few words.

Sports fans will particularly like the front page of this paper. At the top of the screen, a ticker-tape application runs off the latest sports scores. Apparently, these ticker apps are the latest craze in online news providing.

Finally, because we touched on the *Times'* outside weather sites, it's important to note that *USA Today* has several weather-reporting options available. First, you can view the paper's national map, indicating the forecast for the day. Or you can click on one of the several outside weather sites that are linked in this section.

Well, it's about that time again. Until next month, I hope these sources save you some time (and currently, some money). Feel free to get in touch with me by e-mail at peeditor@gernsback.com or by sending snail-mail to *Net Watch*, **Popular Electronics**, 500 Bi-County Blvd., Farmingdale, NY 11735. ■



"You must have skipped a step."

Buyers' Budget Books Better Buys

BP294-A Concise Introduction to Microsoft Works \$6.95.

In the shortest and most effective way, you can use the word processor to advantage to type, edit, print and save documents. It goes on to explain how Works can be used to build up simple spreadsheet examples, edit them, save them, print them and retrieve them. It informs you how to create simple macros, and enables you to simplify long repetitive tasks and to customize the program to your own needs.

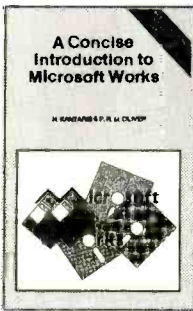

BP349-Practical Opto-Electronic Projects \$5.95.

If you shun opto-electronic projects for lack of knowledge, this is the book for you. A bit of introductory theory comes first and then a number of practical projects which utilize a range of opto devices, from a filament bulb to modern infrared sensors and emitters.

BP350-Electronic Board Games \$6.00.

Twenty novel electronic board games that you can build from the plans in this book. Whether you are interested in motor racing, searching for buried treasure on a barren island or for gold in Fort Knox, spinning the wheel of fortune, or doing a musical quiz—there is something for you to build and enjoy!

BP351-WordPerfect 6 Explained \$6.95.

This is a practical, hands-on, book and the routines described will help you get the most out of WordPerfect 6. The book explains the hardware requirements for the package and steps you through a standard installation. It guides you through the WordPerfect program environment to enter, edit and enhance text and shows how to get the best from the three different operating modes, depending on the type of PC you are using. The formatting codes, button bars, ribbon, tabs, graphic manipulation and styles will no longer be a mystery.

BP388-Why Not Personalize Your PC? \$6.95.

Find out how to: Set up and organize groups of programs and data files, and change the opening logo; use the Control Panel to personalize your working environment; use screen savers and wallpaper files; manage the DOS prompt; and transfer your customization files to a new Windows installation. In DOS, you discover how to: Write batch files and create specialist programs using the debug program, design professional looking menus, and more.

BP367-Electronic Projects for the Garden \$6.95.

Electronics enters the Garden! New exciting book points out how gardeners can build simple gadgets to promote success where the elements work against you. Some of the projects are: over/under temperature monitoring, dusk/dawn switching, automatic plant watering, warming cables, etc.

BP368-Practical Electronics Musical Effect Units \$5.95.

There is a constant hullabaloo for musical effects projects by the hobbyist community. This book provides practical circuits for several projects that range in complexity and are sure to work. All the circuits are easy to build and use readily-available parts.

BP363-Practical Electronic Music Projects \$5.95.

The text contains a goodly number of practical music projects most often requested by musicians. All the projects are relatively low-in-cost to build, and all use standard, readily-available components. The project categories are guitar, general music and MIDI!

100% NEW TITLES LISTED EACH MONTH—CHECK US OUT!

BP385-Easy PC Interfacing \$6.95.

The built-in ports in your PC provide an easy and hassle-free way of interfacing your circuits. This book provides useful PC add-on circuits including the following: Digital input/output ports; analog-to-digital and digital-to-analog converters; voltage and current measurement circuits; resistance and capacitance meters, temperature measurement interface, biofeedback monitor, and many other useful interfaces.

BP393-Practical Concise Introduction to UNIX \$5.95.

If you are using or intend to use the UNIX multi-user operating system and want to get the most out of your computer system in terms of efficiency and productivity, then you must learn its operating system. The book explains how the UNIX operating system is structured so that you understand what happens when you first approach your computer.

BP396-Electronic Hobbyists Data Book \$5.95.

This book provides a wide range of data. If, for example, you require details of a modern five-band resistor code or an old color code for a ceramic capacitor, the formula for parallel resistance, or basic data on a NE5534AN operational amplifier, it is contained within these pages. The subjects covered are numerous and widespread to cover all hobbyist interests.

BP343-A Concise Introduction to Microsoft Works for Windows \$7.95.

The book explains and details: How the Works for Windows package fits into the general Microsoft Windows environment; how to use the word processor to advantage; how to use Microsoft Draw to create and edit graphics and place them in your documents; how to build up simple spreadsheet examples; and how single, and multiple charts, or graphs, of different types can be generated. And there's much more!

BP282-Understanding PC Specifications \$7.25.

This book explains PC specifications in detail, and the subjects covered include the following: Differences between types of PC (XT, AT, 80386, 80486, Pentium etc.); math co-processors; input devices (keyboards, mice, and digitizers); memory, including both expanded (EMS) and extended RAM; RAM disks and disk caches; floppy disk drive formats and compatibility; hard disk drives; and display adapters (CGA, Hercules, super VGA, etc.).

BP298-Concise Intro to the Macintosh System and Finder \$6.25.

Although the Mac's WIMP user interface is designed to be easy to use, much of it only becomes clear when it is explained in simple terms. The book explains: The System and Finder, what they are and what they do; how to use the System and Finder to manipulate disks, files and folders; configuring and printing files from the Finder; getting the most from the system utility programs; and running MultiFinder.

BP301-ANTENNAS FOR VHF AND UHF \$6.00.

From installing a TV or FM antenna to setting up a multi-antenna array for shortwave listening or amateur radio, this book explains the essential basics of VHF and VHF antenna operation and installation. In easy-to-understand terms it helps you understand how antennas work, the advantages of different antenna types, and how to get the best performance out of an antenna.

BP316-Practical Electric Design Data \$7.95.

A builder's bargain book—a comprehensive ready-reference manual for electronic enthusiasts with over 150 practical circuits. It covers the main kinds of components (from pig-tail leads to surface mount), pin-outs, specs and type selection. Basic units are defined and most used formulae explained. Five additional sections are devoted to circuit design, covering analog, digital, display, radio and power supply circuits.

BP319-Making MS-DOS Work For You \$6.50.

This book could help you improve your system set-up and provide you with a simple-to-use, but professional looking, menu system. The routines described will help you understand more of the workings of MS-DOS and help you get the most out of your computer in terms of efficiency, productivity and enjoyment.

BP341-MS-DOS 6 Explained \$7.95.

The book covers: How the DOS operating system of your computer is structured so that you can understand what happens when you first switch on your computer; How directories and subdirectories can be employed to structure your hard disk for maximum efficiency; how to use the DOS Shell program, and much, much more.

BP345-Getting Started in Practical Electronics \$5.95.

If you are looking into launching an exciting hobby activity, this text provides basic essentials for the builder and 30 easy-to-build fun projects with which every experimenter should toy. Printed-circuit designs are included to give your project the professional touch.

ELECTRONIC TECHNOLOGY TODAY INC.
P.O. BOX 240, Massapequa, NY 11762-0240

Name _____
Address _____
City _____ State _____ Zip _____

SHIPPING CHARGES IN USA AND CANADA

\$0.01 to \$5.00.....	\$2.00
\$5.01 to \$10.00.....	\$3.00
\$10.01 to \$20.00.....	\$4.00
\$20.01 to \$30.00.....	\$5.00
\$30.01 to \$40.00.....	\$6.00
\$40.01 to \$50.00.....	\$7.00
\$50.01 and above.....	\$8.50

SORRY No orders accepted outside of USA & Canada

	No. of Books Ordered	<input type="text"/>
Total price of books.....	\$	_____
Shipping (see chart).....	\$	_____
Subtotal.....	\$	_____
Sales Tax (NYS only).....	\$	_____
Amount Enclosed	\$	_____

All payments must be in U.S. funds!

NEW1

Allow 6-8 weeks for delivery

GIZMO®

(Will You Still Love Me) When I'm 64

NINTENDO 64 64-BIT VIDEOGAME CONSOLE. Manufactured by Nintendo of America Inc., 4820 150th Avenue N.E., Redmond, WA 98052; Tel. 206-882-2040. Suggested retail price: \$199.95.

The much hyped, long-anticipated moment has arrived: *Nintendo 64*, the first 64-bit home video-game console, is finally being sold on our fair shores. Was it worth the wait? Was it ever!

Its introduction has been a long time coming. Nintendo, once the uncontested leader in the fickle field of video games, intentionally sat on the back burner as its arch rival, Sega, and relative newcomer, Sony, battled it out in the 32-bit arena. As the Sega Saturn and Sony PlayStation (reviewed later in this issue of *Gizmo*) stirred up the somewhat sluggish videogame market, Nintendo was busy cooking up its next-generation 64-bit machine.

That's not to say that Nintendo has been completely out of the public eye. For the past few years, the company has continued to sell its 16-bit games for the SNES console—including a vastly improved *Donkey Kong Country*—and has introduced some new portable games. Nintendo has also been manipulating the 32-bit wars from the sidelines with strategically timed product announcements. Last winter, promises of an early springtime release of *Nintendo 64*, at a lower suggested retail price than either Sega or PlayStation, slowed critical Christmas sales of both 32-bit systems. (Despite the introduction of the two 32-bit systems, video-game system sales rose only slightly last year, from 10.5-million units in 1994 to 14.3-million in 1995—sorry figures, indeed, when compared to the 27-million machines sold in 1992.)

All those potential buyers who decided to wait for the more powerful system had their patience sorely tested. Nintendo 64's



CIRCLE 55 ON FREE INFORMATION CARD

U.S. debut date was pushed back until autumn—surprise!—just in time for the 1996 holiday season. It remains to be seen if sales figures rise dramatically in response.

That will be determined in part by the amount of available software. After all, it's always been the quality of the games that sell any given platform. As we go to press, a mere 35 shopping days until Christmas, only three N64 games are available. What good is a 64-bit machine if you don't have much to play on it?

Actually, in the case of *Nintendo 64*, the answer is quite good. Our unit arrived with just two games—Japanese versions at that—Nintendo's own "*Super Mario 64*" and "*PilotWings 64*," developed in conjunction with *Paradigm Simulation*. Between the two, we could have kept playing, and playing ... if we didn't have to stop to eat, sleep, and write this. More to the point, the games showcase the new platform's power and capabilities, and leave users panting for more.

As for the hardware, *Nintendo 64*'s specs are quite impressive. A 64-bit RISC CPU with a clock speed of 93.75 MHz provides Pentium-like power. A separate 64-bit processor is included just to handle the graphics. N64's 36 megabits of DRAM with a maximum transmission

speed of 4500 Mb per second can be upgraded with the addition of a plug-in 64-Megabyte, 3¼-inch magnetic disk drive, which will be sold separately.

Nintendo teamed up with *Silicon Graphics Inc. (SGI)* to create a specialized coprocessor to handle the graphics. SGI had already come up with a \$100,000 device, known as the *Reality Engine*, that had proven itself fully capable of tackling any graphics job—most notably, it was used for some of the special effects that made the film "*Jurassic Park*" such a megahit. The challenge facing Nintendo and SGI was to take that \$100,000 device and somehow make it fit in a home videogame console with a \$250 maximum price tag.

The resultant coprocessor has 90% of the features of the original *Reality Engine*. In fact, it consists of two separate processors. A signal processor does the geometric calculations (N64 games are based on 3D polygons, with characters and backgrounds created out of geometric shapes). A display processor, which actually generates the screen images, also takes care of such features as texture mapping and Z-buffering. Advanced texture mapping allows developers to add reality enhancers, such as shadows that follow a character, and mood enhancers, such as smoke and



Additional Nintendo 64 game controllers are available in a variety of colors.

fog to obscure objects but not fully hide them. Z-buffering makes it possible for the system itself, rather than the games, to determine which parts of the image are hidden behind others in each 3D scene.

Together, the two processors produce lifelike three-dimensional images and 360-degree movements. The Reality Coprocessor also handles anti-aliasing, which smoothes images by reducing the jagged-edge effects often seen in bitmap images, and MIP mapping, which improves the appearance of a textured surface by changing the image depending on the viewer's distance from it. MIP-mapping keeps an object clear when you zoom in on it, or view it from afar.

Memory-saving features like Z-mapping are particularly important because Nintendo decided to forego the memory-dense CD-ROMs used in Sega Saturn and Sony's PlayStation in favor of silicon-based ROM cartridges. The decision was not made out of misplaced loyalty to an old-fashioned format. What cartridges lack in memory they more than make up for in speed; access time is much faster than any CD-based system. There's virtually no down time spent waiting for a new scene or character to appear, which can take as much as half a minute with a CD-ROM game. That might not sound like much on paper, but when you're sit-

Gizmo is published by Gernsback Publications, Inc., 500 Bi-County Blvd., Farmingdale, NY 11735. Senior Writers: Christopher Scott and Teri Scaduto. Copyright 1996 by Gernsback Publications, Inc. Gizmo is a registered trademark. All rights reserved.

ting in front of the TV waiting, and waiting, it can seem like forever.

You're much less likely to notice the cartridge's lack of available memory—unless you're a game developer who has to be very frugal with it—than the CD-ROM's lack of instant access. But game developers won't feel the memory pinch too severely. According to Nintendo, compression technology allows the cartridges to store plenty of game data, and the console's coprocessor takes over several of the memory-intensive tasks that are done in the software on CD-based systems.

For consumers looking for more memory, an add-on option called the *64DD* is soon to become available. The high-speed, mass-volume disk drive attaches to the bottom of the console. High-density, 3¾-inch magnetic disks, which are front-loaded into the unit, each hold about 64 MB of data. It will allow players to write data to game software, to save characters and games, for instance.

Still more add-on memory is available for the Nintendo 64 controller. A memory pack, which plugs into the bottom of the controller, can be used to save a player's individual game-play and controller preferences. The memory pack can be removed and interchanged with any other N64 controller, providing portable customization.

The controller has been designed to take full advantage of three-dimensional Nintendo 64 games. Its shape is evocative of some alien space ship, with three wing-like handles extending out from its front. At the base of the center handle is an analog 3D control stick—a thumb-oper-

ated joystick—that is used to manipulate characters in their full 360-degree range of motion. Exerting different amounts of pressure subtly changes the character's gait—a soft touch makes him creep slowly, full throttle has him running all out. The 3D joystick also provides realistic acceleration and turning in auto-racing and flight simulation games. A set of four yellow buttons, located to the right of the joystick, is used to switch the perspective, revealing objects or characters who become hidden behind other objects in the three-dimensional game. In sports games, the perspective buttons are used to position the players on the field.

Near the yellow buttons are two others—one blue, one green—that are used to make the character jump, spin, throw punches, and make other moves. Behind the right handle (at the back of the controller) is a button whose purpose varies with the game. In "PilotWings 64," for instance, it is used for snapping "photographs." A trigger button, found on the bottom of the center handle, is most often used for firing weapons. Above the left-side handle is found a traditional cross-shaped game controller.

Having three handles might seem like overkill, considering that game-players have only two hands. But the separate grips allow different hand positions for various game types. For 3D action, racing, and fighting games, you would hold the center and right handles. That position allows you to get the most out of the 3D stick. You'd grasp the left and center grips to be able to control both the 3D stick and the Z-Trigger button for explosive action games. The Super NES position—holding the two outside grips—is used for playing side-scrolling action games, action puzzle games, and role-playing games.

The Nintendo 64 console offers four front-mounted controller ports. Additional controllers are available (at a suggested retail price of \$29.95 each) in five different colors—yellow, green, blue, red, gray, and black. That allows a family of game players to readily distinguish between their own customized controllers.

We found the controller comfortable to hold, and the controls to be accurate and responsive as we moved about the three-dimensional worlds of "Super Mario 64" and "PilotWings 64." A third N64 game—"Mortal Kombat Trilogy"—went on sale as we were finishing up this article.

If you're concerned about the paucity of software, keep in mind that more than 50 games currently are being created by Nintendo and third-party developers. By the end of 1996, Nintendo itself expects to release at least a dozen 3D games, including "WaveRace 64" (futuristic boat racing), "TetrisPhear" (puzzle), and "Super Mario Kart R" (go-cart racing). ■

Plumbing The Depths

SUPER MARIO 64. Manufactured by Nintendo of America Inc., 4820 150th Avenue N.E., Redmond, WA 98052; Tel. 206-882-2040. Suggested retail price: \$59.95.

As the latest incarnation of Super Mario roams the castle in search of a princess who needs rescuing, he encounters large paintings hanging in various rooms. Nudge the 3D stick forward, press the blue JUMP button, and Mario vaults *into* the picture—like Alice through the looking glass. And that's a bit what you feel like too, as you leave this world behind and fall into *Super Mario 64*.

The one-player game features elements familiar to fans of earlier versions of Super Mario—coins, stars, power-ups, puzzles and mazes, hidden treasures, and his old nemesis, Bowser. But the new Mario is a fully three-dimensional figure, created from hundreds of texture-mapped polygons. (At the closest camera zoom, Mario consists of 1500 polygons.) And Mario's world is a beautifully rendered, intricate land with exciting 3D elements. For instance, when Mario climbs inside a cannon, the view switches to a first-person perspective as Mario is blasted through the air (to a safe landing, if you've aimed well).

The game's objective is to rescue the princess and defeat Bowser. To do so, you must explore 25 different areas, including a desert, an undersea landscape, a haunted mansion, and snow-covered mountains. As you travel through each of those environments, it's easy to lose sight of the objective. There's so much to see and do along the way; the ultimate goal doesn't seem so important.

Truly goal-oriented individuals can ascertain Mario's position at any given time, and make strategic game playing decisions, by checking a map. As the game goes on, Mario can gain the strength of up to eight plumbers.



Mario swims with the fishes in one watery landscape.



Flight Simulator Revisited

PILOTWINGS 64. From Nintendo of America, Inc., 4820 150th Ave. N.E. Redmond, WA 98052; Tel. 206-882-2040. Price: \$59.99.

If flying through a three-dimensional world is your idea of fun, then you'll have a ball with *PilotWings 64*, the first flight-simulator for the Nintendo 64. Don't even try to compare it to those rather boring simulation games where your main worries revolve around the mechanical aspects of flying. This flight simulator is built for fun.

We were at a slight disadvantage with this game—our pre-release copy of the game was entirely in Japanese, so we couldn't read the instruction manual or the on-screen displays. Nevertheless, we were able to figure out most of the game play, and even get respectable scores.

Like *PilotWings* for the Super NES, the game requires players to progress through a variety of assignments and stunts to earn points for their pilot-license certification.

There are three basic games. The first requires you to pilot a hang glider; the second, a gyrocopter; and the third is a rocket pack. After you complete all three at one level, you can proceed on to the next. Each one gets progressively more difficult—or even impossible for some people—as the controls get touchier, and the fuel supply runs down with great speed.

When in the hang glider, the game starts



Meters and gauges don't get in the way of the flying fun in this game.

out with you in the air. The object is to land safely at the target. Along the way, however, you try to fly through aerial targets, collecting points. If you need a little extra height, you can fly through some of the updrafts produced by factory chimneys, or through thermals over open fields. With both the gyrocopter and rocket pack, you start out on the ground. You must successfully take off, hit the targets, and land again safely.

The three-dimensional worlds are rendered quite nicely, and fun effects, such as shadows and reflections, are thrown in. You can choose your on-screen character from among six, watch replays of your landings, or even take aerial snapshots. Fly your rocket pack to the top of Seattle's Space Needle and rest a bit, if you like.

Interestingly, the game was designed with the help of a team of programmers from Paradigm Simulation, which has a reputation for producing some of the best military and commercial 3D flight simulators. *PilotWings 64* should earn them a similar reputation in the gaming world. ■



CIRCLE 57 ON FREE INFORMATION CARD

At each level of play, Mario can lose power when he is attacked by various enemies. His remaining strength is denoted by a circular power meter; power can be replenished by finding power-ups.

Mario runs, jumps, somersaults, vaults,

climbs hills or even trees, slides down slopes. He swims in fountains, pools, or the ocean; creeps crab-like along walls; hangs by his fingertips over ledges and then pulls himself up. In one snow-covered landscape, he slips and slides down icy

slopes, bringing the player closer to the sensation of skiing than any ski-simulation games we've tried.

You can precisely control Mario's motions and his speed. As he moves, his shadow follows him. You can also see the shadows of such perils as bouncing balls, and try to get Mario out of their way before they strike him. As he moves in 360-degree turns, his world changes to reflect the changing perspective. Objects are hidden behind walls, or revealed, as he travels around.

The result is incredibly realistic—and incredibly addictive—game play. Everyone who saw "Super Mario 64" was immediately impressed by what a big step forward it was from the old, two-dimensional version, and quickly drawn into play.

There might not be many games yet available for Nintendo 64, but as far as we're concerned, in "Super Mario 64" Nintendo has found a killer app. Judging by preliminary retailer reports, holiday shoppers agree—N64, and its three available games, are the big sellers so far this season. ■

Power Play

PLAYSTATION GAME CONSOLE. Manufactured by Sony Computer Entertainment America, 919 East Hillside Blvd., 2nd Floor, Foster City, CA 94404; Tel: 415-655-8000, 800-222-SONY; Fax: 415-655-8001; Web: <http://www.sony.com>. Suggested retail price: \$199.

When Sony decided to test the waters of the videogame market, it didn't just stick its toes in. It jumped right in with its 32-bit PlayStation—and made quite a splash. Within a year of its introduction, Sony Computer Entertainment America (SCEA) shipped close to two million units, and SCEA and its third-party publishers shipped about 9-million game CDs.

According to Sigeo Maruyama, SCEA chairman and CEO, "The PlayStation game console is one of the most successful new products that the Sony Corporation has introduced during the company's entire 50-year history." Maruyama attributes the platform's success to several factors, including its "technological superiority," a diverse selection of software titles, and the power of the Sony name.

We can't argue with the name-recognition factor. Let's take a look at the other two claims.

The PlayStation is a 32-bit, CD-ROM-based system that packs the power of a computer workstation into a gray plastic



set-top box. At its heart is a 33-MHz, 32-bit RISC CPU that offers a 4-KB instruction cache and a 1-KB data cache. The CPU is backed up by a graphics processor (GPU) that provides a maximum of 16,770,000 colors and 640- × 480-dot resolution. The CPU also handles the texture mapping used in creating 3D games. In terms of audio, the PlayStation delivers CD-quality sound—and can be used to play audio CDs as well as games. The

sound processor can also add built-in digital effects, such as reverb and envelop.

What that all comes down to in real life is that the PlayStation provides developers with enough power to create exciting three-dimensional worlds, and to populate them with characters that do more than move up and down and right and left. Like the Nintendo 64, the graphics for PlayStation games are created from geometric shapes, or polygons. The PlayStation's

graphics processor can handle 360,000 flat, shaded polygons per second or 180,000 texture-mapped polygons per second. From those polygons, developers are able to produce 3D settings and objects. Texture mapping further enhances the realism.

As a CD-based system, PlayStation has a huge storage capacity. Each CD has 600 megabytes of space available, of which game action rarely takes more than 5%. Developers can use the remaining space as they see fit, giving them much more freedom than when designing cartridge-based games. They can even add bits of memory-intensive full-motion video and CD-quality digital sound to their games.

The main drawback to CD-based games is that they don't provide instant access. There's always that lag in play as you reach a new level and wait for it to be loaded. When you're caught up in the game action, even a few second's delay can be annoying.

The PlayStation console features a top-loading disc holder at its center, with the large round POWER button to its left and an identical OPEN button to its right. Just behind the POWER is found the RESET button. On the front of the unit are two ports for plugging in the game controller that comes with the game, and an additional one you can buy for about \$30.

The controller offers two separate sets of buttons. On the right side are four individual buttons, marked with an "X," a circle, a triangle, and a square. Each is used for specific moves in various games. On the left side of the controller is a set of four directional buttons that allow you to move on-screen characters up, down, right, left, and diagonally. Between the two groupings are the SELECT and START buttons. At the back of the controller are four "action" buttons, arranged two behind each grip for easy access by the index finger of each hand.

Just above each of the controller plug-in ports is a slot for a memory card. Available optionally, the memory cards let a player save his or her place in a game, store a high score, or save character or team attributes. You can bring your memory card to a friend's house, plug it into his or her PlayStation, and prove that you weren't exaggerating your scores!

The PlayStation doubles as a CD player, which is especially nice if you have it connected to a home-theater setup with a good audio system—or the GXTV, described later in this issue. CD operations are controlled on-screen, using the game controller to select specific tracks, play mode (shuffle, program, continuous), or "press" play, pause, fast forward, reverse, or stop.

In its primary role as a game console, the PlayStation is a joy to use. Sound and

(Continued on page 33)



Adventure Down Under

CRASH BANDICOOT. Manufactured by Sony Computer Entertainment America, 919 East Hillside Blvd., 2nd Floor, Foster City, CA 94404; Tel: 415-655-8000, 800-222-SONY; Fax: 415-655-8001; Web: <http://www.sony.com>. Suggested retail price: \$59.95.

Move over Mario and Sonic—meet *Crash Bandicoot*. (A bandicoot, by the way, is a marsupial native to Australia.) Sony is banking on Crash to weasel his way into game-players' hearts everywhere.

Remember *The Island of Dr. Moreau*? Well, this game could have been called "The Island of Dr. Neo Cortex." He's the arch-villain who's trying to turn ordinary animals into armored beasts with which to



Crash Bandicoot faces a series of Indiana Jones-style dilemmas, such as being chased down a narrow lane by a huge boulder.

conquer the world. With the help of his assistant, Dr. N. Brio, he invents two machines—one to give the animals superior brain power, and the other to make them totally loyal to him. Unfortunately, they don't work as planned; instead of devoted geniuses, he keeps creating raving lunatics.

Crash Bandicoot was a reject from this diabolical program, booted out for his overdeveloped conscience, and cast adrift. As game play begins, Crash has washed up on the sandy shores of N. Sanity Beach, two islands away. He's determined to find his way back to Dr. Cortex's island, where the love of his life, Tawna, is being held captive. Along the way, he faces deadly pitfalls, collects valuable objects, and encounters increasingly dangerous enemies and obstacles.

Okay, we've established the genre. He's collecting tropical fruits and gems instead of coins or stars, rescuing a female marsupial instead of a princess, navigating through island jungles instead of a castle—but Crash Bandicoot is an awful lot like Super Mario. They have two other things in common: Both characters are endearing, and both games are addictive.

Crash Bandicoot is one of Sony's "3D" games for the PlayStation. Crash moves forward (deeper into the picture) and back (toward the player), as well as left and right and up and down, which gives you the sense of moving into the game. And after Crash jumps over a wall, you'll want to turn him (facing you) to see if there's any treasure hidden behind it.

(Continued on page 34)

PLAYSTATION GAMES

Aquanaut's Holiday

This is our kind of video game—non-violent, educational, and, most important, fun. *Aquanaut's Holiday* takes kids of all ages into a world few people have experienced in real life. On your 3D undersea journey, you can swim along a school of rainbow-colored fish as you explore a marine canyon, and invent your own language to communicate with the denizens of the deep. You'll meet more than 120 varieties of sea creatures as you walk along the ocean floor, build coral reefs, and explore the sunken ships and other ancient ruins hidden throughout the exotic watery landscape. You can play for hours without retracing your steps. This is a pressure-free gaming experience, with no deadline or clear objectives past the joy of discovery. The New Age soundtrack enhances the relaxed mood.

Beyond the Beyond

Sony Computer Entertainment America's (SCEA) first role-playing game for the PlayStation is *Beyond the Beyond*, an adventure saga that leads players through a labyrinth of a storyline, full of cunning knights, dragons, evil monsters, fierce battles, and magic spells. In the Land of Quamdar, an age-old truce between good and evil ends, and dark forces begin to rise from the depths of the planet. A knight-in-training named Finn gets on-the-job experience as he and his trusty dragon Steiner lead a band of assorted good guys in the fight to banish evil from Quamdar. It's up to you to develop their powers as you unravel the nonlinear storyline. The 3D strategy adventure is intensified by the use of two rich perspectives: a continuously evolving, top-down, isometric view; and a revolving, 360-degree three-dimensional view.

Bogey: Dead 6

If you liked watching "Top Gun," you'll love playing *Bogey: Dead 6*. This 3D flight-simulation game features 360-degree movement, tight controls, grueling combat action, and terrific special effects. There is also a plot: An international crime organization, with the aid of several countries, has built a powerful military force. You assume the role of a Naval fighter pilot, a team member of an elite air squadron, who is assigned to respond to classified international missions. You can select from various types of fighter planes as you go off to save the world from destruction. There's no need to fly off unprepared, however. A "training" mode allows you to build the skills needed to tackle the "scenario" mode, where you'll find air-to-air, air-to-sea, and air-to-ground assaults.

Epidemic

And you thought your real life was bad? In *Epidemic* (the sequel to "Kileak: The DNA Imperative"), a deadly virus has forced what's left of the human race to live underground. A life-support system controlled by a computer keeps living conditions comfortable. But the population is tyrannized by a dictator who uses the guise of population control measures to obtain superior DNA samples with which to create a master race. As a member of the only group to stand up to the tyrant, you must save your captured leader, find a cure for the virus—which has infected your girlfriend—and destroy the dictator's regime. Along the way, you encounter a variety of enemies, each equipped with an arsenal of weapons, movement patterns, and other combat characteristics. Strategy and action are combined in a real-time shooting game, complete with new sound effects, advanced 3-D rendered graphics, and faster character movement.

Jumping Flash! 2

SCEA's *Jumping Flash! 2* opens with Robbit, the robotic jumping rabbit from the award-winning original "Jumping Flash!," trying to save the Muu Muus (poor, pathetic creatures) from total destruction. There are six different worlds, each filled with traps, hidden areas, suspended platforms, and underwater areas to explore. You must collect four Muu Muus before advancing to the next level—not an easy task, with Robbit surrounded by a horde of enemies that he must squish or shoot. They include cockroaches, hermit crabs, paragliding Kiwis, jumbo frogs, slime, and origami cranes. Robbit has unlimited shooting capability and new weapons. For Robbit to succeed, you must sharpen your jumping skills. The game is enhanced with 3D environments, movie segments, and hidden bonus levels.



Aquanaut's Holiday



Bogey: Dead 6



Jumping Flash! 2

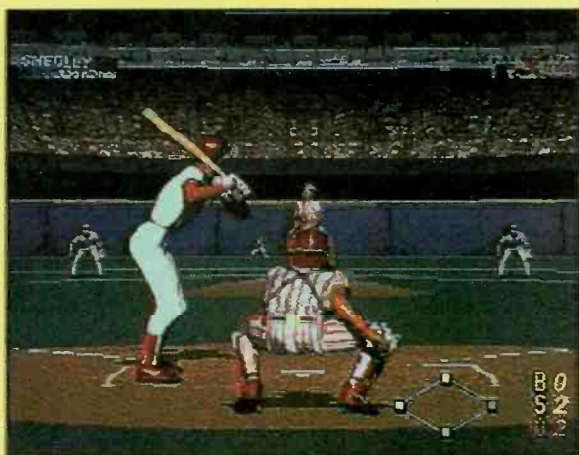

MLB Pennant Race

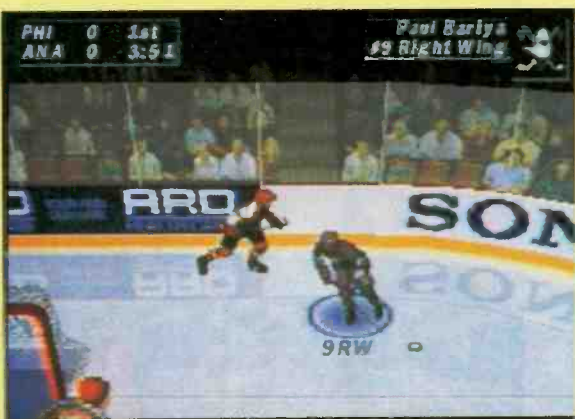

NHL Face Off '97



Twisted Metal 2

King of Fighters '95

Developed by SNK and aimed at males in their teens and early 20s, *King of Fighters '95* is an adaptation of a popular arcade game. With 24 top fighters—including those from “Fatal Fury” and “The Art of Fighting 2”—available to form three-player teams, the game provides 2000 game-playing team combinations. Each combatant is armed with at least five special moves, plus an extra “last resort” move that radically alters the game odds in the last seconds of play. Game play is two-dimensional, arcade-style fighting for one or two players. (Parents worried about the senseless violence can try to soothe their consciences with the knowledge that their sons’ fighters are trying to save the world from the sinister Omega Rugal.)

MLB Pennant Race

With licenses from Major League Baseball (MLB) and the Major League Baseball Players’ Association (MLBPA), *MLB Pennant Race* features the more than 700 players that make up all 28 real-life teams in both leagues. Each team’s home stadium is fully texture-mapped in three-dimensional detail. The players—dressed in home or away uniforms—are animated using motion-capture technology for head-first slides, diving, jumping, and spectacular catches. In-depth statistics include tracking full-season stats for each player and team, and ranking league leaders in more than a dozen different categories. You can put yourself in the game by creating a player with your personal attributes, or create an all-star team using the trade-player feature. The game offers three levels of difficulty, in either simulation or arcade style, and allows you to play “Home Run Derby,” “Exhibition,” “Season,” “Playoffs,” or “World Series” games.

NHL Face Off '97

NHL Face Off '97 features realistic 3D hockey action with a twist—a revolutionary new passing system. “Icon Passing” lets you bring up symbols, which correspond to the geometric icons on the controller buttons—under the hockey players. Press one button to pass the puck to that player. Use a combination of those buttons to pass it between players with lightning speed. Press the SHOOT buttons immediately after passing the puck, and the receiving player will shoot on goal. The game also offers a host of team strategies that allow you to change your team’s offensive and defensive style, and even focus play around a specific hockey player. Real statistics and player attributes are included for each of the 650 National Hockey League players on all 26 teams, and you can invent a player to represent yourself in the game. Get ready to practice your drop passes, fake shots, give and go’s, backward skating, and flips; try to avoid painful injuries; and get ready for the winning teams’ exuberant celebrations.

Project: Horned Owl

Metallica, a terrorist force of “cyber-mechs,” is attacking an urban city resembling Los Angeles in *Project: Horned Owl*, a futuristic action-shooter game. As the city is buckling, street by street, you become a member of an elite armed squad—a.k.a. Horned Owl—whose goal is to seek out and destroy the Metallica force and its evil leader. Armed with an arsenal of weapons including bombs, missiles, and automatic machine guns, you progress through increasingly difficult and dangerous levels of non-stop combat action. Fully interactive back-grounds allow you to shoot anything in your path—from blasting out windows to blowing up cars. The game offers one- and two-player modes and three levels of difficulty.

Twisted Metal 2

Co-developed by Sony Interactive Studios America and SingleTrac Entertainment Technologies, Inc., *Twisted Metal 2* is a high-action, car-to-car combat game that puts you in control of heavily armed vehicles as you search out your opponents through “live” 3D environments. There are no pre-set paths; you can cut through parks, drive on the sidewalk, and take any action needed to defeat the competition. The game begins where its predecessor, “Twisted Metal,” left off—in the wake of the destruction of Los Angeles.

Game, Set, Watch!

GXTV MODEL GXE1395 PERSONAL VIDEOGAME TV. Manufactured by Samsung Electronics, 105 Challenger Road, Ridgefield Park, NJ 07660; Tel. 800-SAMSUNG. Suggested retail price: \$349.

The family dinner, as always, was a noisy affair. Clean-up, a chaotic effort involving parents and teens, is done. At last, you can retire to the den, settle in your recliner, and relax in front of the TV, watching—Crash and Burn? MTV?

Gone are the days when the whole family would gather around the black-and-white console to watch *Bonanza* or *The Ed Sullivan Show*. With the wealth of broadcast programming and other video options available today, it's hard enough for members of the same generation or gender to reach a viewing consensus—forget about finding one show to suit the disparate tastes of four or five people who just happen to be related by blood or marriage.

Before someone ends up in the *ER* or you're driven to *Homicide*, why not consider buying the kids their own TV, so that they can play their videogames and enjoy their music videos without disturbing your peace? And so they won't feel bad about surrendering the big-screen set in the family room to their folks, why not buy them a TV that's specifically designed for videogame playing?

According to Samsung, its *GXTV Model GXE1395* is "the world's first personal game monitor ..." designed to "completely immerse the player in today's hottest video games." To that end, the 13-inch set features two wing-like speakers that open out for game play and close up when not in use, protecting the screen (from the fallout of a teenager's room, we suppose), and a built-in 15-watt subwoofer to boost the bass. Preset audio modes such as "warzone" and "roadrace" are intended specifically to optimize the sound of games that fall into those popular categories. There are also preset video modes for game-playing and watching TV.

The *GXTV* more closely resembles a computer monitor than a traditional TV. Like a PC monitor, it sits upon a swivel base. The tilt/swivel stand can be moved 45° to the left or right of center, and up 10° or down 5° from level. As we've become accustomed to in the age of multimedia PCs, there are speakers mounted to either side of the screen.

Those speakers, however, are much bigger than those that come standard with today's PCs. Set into hinged doors, the bass-reflex speakers can be positioned anywhere within a 175° range, allowing the user to pinpoint the "sweet spot" ac-



CIRCLE 58 ON FREE INFORMATION CARD

ording to the number of players and their positions relative to the TV. The built-in set-top subwoofer enhances the bass sounds of games and music videos alike.

The *GXTV* is compatible with all video-game systems. In fact, if you have more than one system, you can keep two of them hooked up at all times, thanks to the two audio/video inputs found on the rear.

When you're not playing games, the *GXTV* won't sit around gathering dust. The second A/V input could also be used to connect a portable CD or cassette player to take advantage of the set's speakers, or perhaps a VCR instead. (Of course, if your game console is CD-based, like the Sega Saturn or Sony PlayStation, you won't need a separate CD player; both games machines also play audio CDs.) Two RF inputs allow dual connection of the TV antenna/cable; no separate switcher box is needed to select sources. A headphone jack is found on the front panel.

The set's swinging-door speaker design precludes front-panel A/V inputs—the doors couldn't close with anything plugged in. Front-panel placement of those inputs—and perhaps a few more of them—would facilitate switching input sources. We imagine that with the *GXTV* at the heart of their room-entertainment centers, today's electronics-laden kids would tend to be plugging and unplugging devices frequently as they switched from CD to radio to videogame to videotape. The swivel base, however, makes it fairly easy to reach the rear panel.

The front-panel indicators and controls are found below the screen. They include LEDs that light when the subwoofer and surround preset functions are in use, the remote-control sensor, and a sensibly thorough assortment of controls. Besides POWER, VOLUME, and CHANNEL buttons,

Samsung wisely included a MENU button. It can be used to call up the set's on-screen menus—without resorting to the remote control. When in menu mode, the volume and channel controls are used to move through the menus and select features and functions. Finally, there's a button labeled GX MODE, which, when pushed, automatically turns the set on and puts it into videogame mode.

A second GX MODE button can be found on the remote control. The backlit remote offers the usual (numeric keypad, power, volume up and down, channel up and down, mute, input select, menu, channel scan, and previous channel) buttons, as well as a couple of controls that aren't standard fare. The P.STD and S.STD buttons are used to adjust the picture and sound, respectively, by selecting one of the factory preset modes or your own custom settings. And the SKIP TIMER button (a.k.a. "Remote Surf") lets you flip through other channels during a commercial break and return to the original channel just in time to see your show return, thanks to an on-screen countdown timer that you can set in 30 second intervals up to 5 minutes. At the end of the specified time, the TV automatically returns to the show you were watching.

Once you've got your game console plugged in and the speakers and screen angle positioned properly, using the *GXTV* is a piece of cake. The GX MODE button, found on both the front panel and the remote control, automatically powers up the set and switches its input to Video 1. Turn on your game, and you're ready to play.

In game-playing mode, the *GXTV* offers you a choice of three different video settings—game, custom, and standard—

(Continued on page 34)

Listening to the World

ICF-SW1000T SHORTWAVE RECEIVER. Manufactured by Sony Corporation of America, One Sony Drive, Park Ridge, NJ, 07656; Tel. 800-222-SONY; Web: <http://www.sony.com>. Price: \$699.

We doubt that anyone will ever make a perfect radio receiver. We doubt, in fact, whether such a thing actually exists—a perfect radio receiver, or anything else that's truly perfect. There's a reason that those old adages, "You can't please all of the people all of the time" and "You can't be all things to all people," have been passed down through the generations.

Sony's ICF-SW1000T, however, comes close. It will surely please a lot of people most of the time. And it has something for just about everyone.

Ham-radio operators will like it—though they probably won't use it when making contacts, or QSOs. Shortwave listeners will love it—even though they might have a dedicated, desktop receiver that they prefer for catching the toughest DX stations. Travelers will want to take it along—even though they might have more miniaturized receivers available to them. Rush Limbaugh listeners will love it, as will listeners to NPR's "All Things Considered." Even casual listeners will come to appreciate the ICF-SW1000T, which can open up a whole new world of radio for them.

Why should the ICF-SW1000T be a favorite of so many people? It's not only a general-coverage receiver—although its coverage does start at 150 kHz (below the AM broadcast band) and extend up to 30 MHz. It also covers the FM band; in fact, its FM coverage starts at 76 MHz, the bottom of Japan's FM band. It's portable, measuring just $7 \times 4\frac{1}{2} \times 1\frac{1}{8}$ inches. And it is also a cassette recorder; it just happens to be the smallest combination shortwave receiver and recorder on the market.

The recorder is a great feature for shortwave listeners, who can use it to verify reception or to study recordings to try to pick up things they missed the first time around. But it's an even better feature for any average everyday radio lover. Not only does the ICF-SW1000T let you record radio reception in real-time, but it can also time-shift programs. So for example, if you can't stay up late enough to catch a favorite late-night radio show, just tell the ICF-SW1000T to record it. TV watchers have become accustomed to such convenience, but radio listeners have had to forego it as consumer-electronics manufacturers took clocks out of receivers, and timer settings out of cassette decks.



The ICF-SW1000T has two timer settings, so that you can record two different shows. The tape deck is auto-reversing, so you should be able to record up to 90 minutes of programming unattended.

As you'd expect on a receiver with such wide coverage, there are several ways to tune the ICF-SW1000T. One way is to enter the desired frequency directly on the keyboard. For example, to tune to 9,630 kHz, you could press DIRECT-9-6-3-0-EXEC. Alternatively, you could use the tuning buttons.

The receiver has a diagonal row of four tuning buttons on the right side of the keyboard. They work differently in each of the receiver's several operating modes. In shortwave mode, the outer two buttons allow the frequency to be increased or decreased in relatively coarse 5-kHz increments, while the inner two buttons allow tuning in 1-kHz increments. On the AM band, the outer buttons provide 10-kHz tuning steps, and the inner ones tune in 1-kHz increments. (Because the spacing of AM stations in much of the world is 9 kHz, it is also possible to configure the ICF-SW1000T in 9-kHz increments.) Finally, in the SSB receiving mode, the outer buttons are used to tune in 1-kHz and the inner buttons provide 0.1-kHz increments. However, the display cannot show the 0.1-kHz steps.

The tuning buttons can also be used to switch the ICF-SW1000T between shortwave bands. When the AM BAND button is held down, the outer tuning buttons become band-changing controls. So, to tune to the same 9,630-kHz frequency of our previous example, you would first tune to the 31-meter band and then use the outer tuning buttons to reach the frequency.

Unfortunately, when tuning from one band to another, the display doesn't give any indication of what band you are tuned

to. So, for example, when you tune to the 31-meter band, you see the frequency of the lower band edge, but there's no indication on the display that you're in the 31-meter international broadcast band. That shouldn't be a problem for experienced listeners, but it might be frustrating for newcomers.

The receiver enters its scan mode when either of the outer tuning buttons is held down for about two seconds. The receiver will scan in either direction until a station is detected. Then it will stop for about three seconds. Scanning will continue unless one of the tuning buttons is pressed. When the top of a band is reached, the scanning will resume at the bottom of the band.

One of the high-tech features that makes the ICF-SW1000T special is a synchronous detector. Signal fading is a big problem in shortwave reception. Synchronous detection reduces the problem by replacing the carrier of the received signal with a perfectly synchronized, stable carrier generated by the receiver itself.

Another problem that plagues shortwave reception is interference from adjacent stations. However, the synchronous detector circuit locks onto only the upper or lower sideband (USB or LSB) of the station. So if the frequency of an interfering adjacent station is higher in frequency, you would want to lock on to the lower sideband. Conversely, if the interfering station was lower in frequency, you would want to lock on to the higher sideband.

The receiver's USB and LSB/CW modes allow single sideband and continuous-wave (Morse code) signals to be received. Single sideband and CW transmissions are commonly used by amateur radio operators (hams).

The ICF-SW1000T's tiny front-panel
(Continued on page 34)

Organizer Fit for a King

ROYAL FLASHLINK 95 (FL95) PC ORGANIZER. Manufactured by Olivetti Office USA, Royal Consumer Business Products, 765 U.S. Highway 202N, Bridgewater, NJ 08807-0945; Tel. 908-526-8200. Suggested retail price: \$44.95.

New Year's Day has come and gone—how are your resolutions holding up? Have you knocked off a few pounds yet? Still walking a few miles each morning? Putting 10% of your take-home pay into savings? Called your parents at least once a week (without asking for money)? Finished cleaning the basement or garage or attic?

And—this one's a perennial favorite—are you organized yet? Have you cleaned out your Rolodex? Updated your address book using the return addresses on all the Christmas cards you received a couple of months ago? Come up with a way to remember your appointments, birthdays, and your anniversary?

If you're anything like us, your intentions were good, but somehow your business-card collection is still jumbled in a desk drawer, and you never even got around to sending out Christmas cards, let alone save all the envelopes from the ones you received. There are three whole pages in our address book devoted to a family member who refuses to stay put—in either a home or a job. But we can chronicle his last dozen or so addresses, jobs, home, business, and fax numbers, and even the names of some of his (also usually transitory) girl friends, just by glancing at the entries crossed out in our book. It's an interesting, but highly inefficient system.

We've sought out electronic help by purchasing pocket organizers. In the spirit of keeping resolutions, we began transferring the names and addresses and phone numbers from our business-card collections and address books into the organizer, typing on a tiny, cramped keypad. We've never made it past "C."

This time, however, we have high hopes. We also have the *Royal FL95 PC Organizer*. The pocket-sized device has one of those midget keypads—but we don't have to use it. That's because the FL95 also has the Timex Data Link, which lets us enter data on our standard PC keyboard, and then download it to the organizer.

The Timex Data Link system was developed for the Timex Data Link Watch, a wrist watch that doubles as a personal information manager (PIM). The technology transmits data from a computer to another device by flashing lines on the monitor.

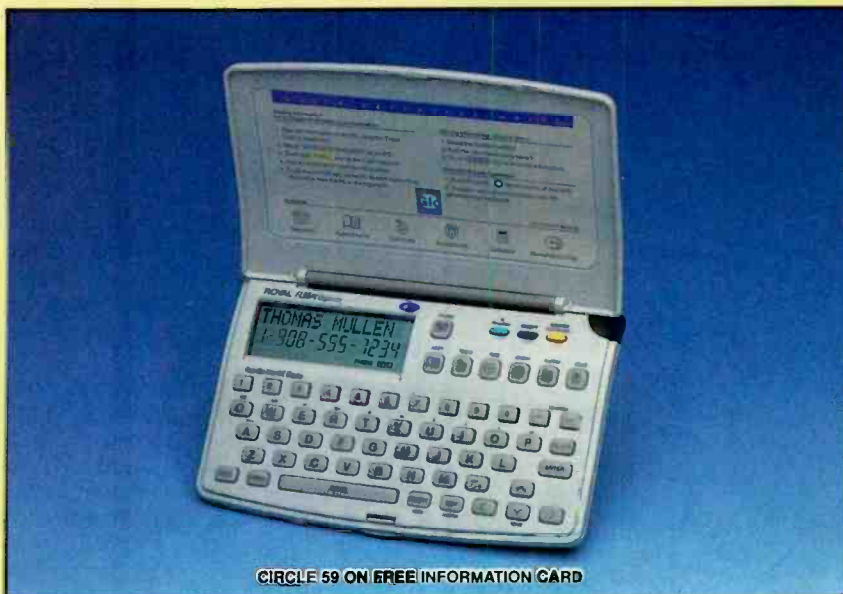

Timex Data Link software is included with the organizer. It works with Windows 3.1 or Windows 95, and provides basic functions for keeping track of names, addresses, phone numbers, appointments, anniversaries, and miscellaneous lists. When you are ready to send the data to the FL95, you simply click on the on-screen "Send to Device" button, and point the organizer at the screen.

The Data Link software is adequate for getting the information into the organizer, but the last thing we would want to do is give up using our current PIM. Fortunately, we don't have to, because our current PIM of choice is Microsoft's Schedule +.

Schedule + supports the Timex Data Link system. In fact, if you're a Schedule + user and you're curious to see what the flashing on-screen bars look like when data is being transferred, just click on the Data Link button on the Schedule + tool bar.

The FL95 has an 8K memory, which is enough to store over 400 entries. The display is a two-line by 12-character LCD, which has a pleasant blue "RoyalGlo" backlight. Its keyboard is small, and not quite touch-typeable, but it is adequate for inputting occasional entries when you're away from your PC.

In addition to the organizer functions, the FL95 acts as a 10-digit calculator, and includes metric conversion functions. Password protection is also provided to keep any confidential entries secure.

We have never been big fans of personal organizers—they always proved to be too hard to keep up to date, and transferring data from our PC always seemed to be a big headache. Royal's FL95, however, has proven its worth to us. Thanks to the Timex Data Link system, and its compatibility

with Microsoft's Schedule +, we have been able to integrate the product into our routine without having to treat it like it's a chore.

Will the FL95 finally make us organized? After losing the organizer under a pile of books and papers for a couple of days—we found it only after an appointment alarm started beeping—we've sadly come to the conclusion that no amount of electronics can help with that. But—assuming that we can find it when we're packing—we now have a single, highly portable place to keep our travel itinerary, appointment schedule, and important phone numbers when we go to conferences or trade shows. ■

POWER PLAY

(Continued from page 28)

graphics are excellent, the controls are easy to handle, movements are quick and accurate.

The PlayStation's "three-dimensionality" was not quite up to Nintendo 64 standards, however. While a marked improvement over "flat" 16-bit games, you didn't get the same sense of falling into another world that was afforded by Super Mario 64. On the plus side, however, with at least 150 titles to be available for the 1996 holiday season, you won't get bored anywhere in the near future.

Read on for an in-depth look at the game we spent much more time playing than we should have—Crash Bandicoot—and some capsule reviews of several more new titles for the Sony PlayStation. All of the games reviewed are available from Sony Computer Entertainment America at suggested retail prices ranging from about \$50–\$60. ■

VCR Cross Reference

**NOW Find the right Part
for your VCR**

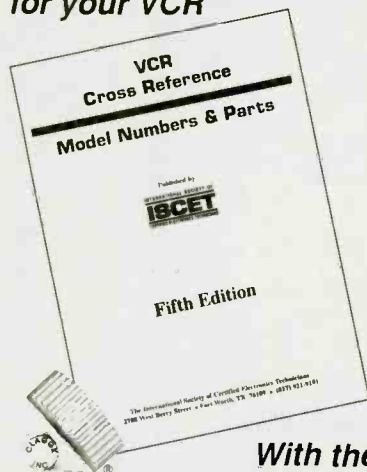

With the ISCET VCR CROSS REFERENCE

This 119-page reference contains both model and part-number cross-references updated to include 1994 units.

VCR's are made in a few factories from which hundreds of different brand names and model numbers identify cosmetically-changed identical and near-identical manufactured units. Interchangeable parts are very common. An exact replacement part may be available only a few minutes away from you even though the manufacturer supplier is out-of-stock. You may be able to cannibalize scrap units at no cost!

The ISCET VCR Cross Reference is pre-punched for standard loose-leaf binding. . . \$38.00 plus \$3.00 for shipping for each Reference.

**Claggk Inc.
VCR CROSS REFERENCE OFFER
P.O. Box 4099
Farmingdale, New York 11735-0793**

Name _____

Business _____

Address _____

City _____

State _____ Zip _____

Phone _____

Enclose \$38.00 for the Fifth Edition of the ISCET VCR Cross Reference and \$3.00 for shipping for each Reference.

The total amount of my order is \$ _____

Check enclosed—do not send cash.

or please charge my credit card.

Visa MasterCard Exp. Date ____/____/____

Card No. _____

Signature _____

New York State residents must add applicable local sales tax to total. US funds only. Use US bank check or International Money Order. CB02

ADVENTURE DOWN UNDER

(Continued from page 28)

The PlayStation's standard controller, however, doesn't provide the same range of movement as Nintendo 64's, with its analog joystick. The only way to regulate Crash's speed is to tap the forward button, as opposed to holding it down. (The optional PlayStation joystick, which does provide 360° movement, will set you back about \$60.)

While Crash can move to either side of the screen, the primary action is straight down the middle. The game play remains linear, despite some 3D effects. At times he can circle around objects or adversaries, but Crash's perspective never changes. And you don't get the 360-degree views that make "Super Mario 64" so super.

You do, however, get a challenging game requiring ever increasing levels of skill on your part. We found ourselves playing for hours on end, and didn't come near completing the more than 30 levels of game play on the disc. And Tawna (who, by the way, looks much more like a Barbie Doll than a bandicoot) is still waiting for Crash to come save her. Oh well, maybe one of these days.

Has Sony found its Sonic? It just might have! ■

GAME SET WATCH

(Continued from page 31)

and two audio settings—game and custom. The video settings change the intensity, brightness, and light levels of the image. The audio settings change equalization. The on-screen menu system can be used to create custom audio and video settings to suit your tastes.

In TV mode, there are even more audio and video settings to choose from. Preset audio modes include standard, music, movies, speech, and custom (set your own bass, treble, and balance). Preset video modes are standard, sports, movies, mild, and custom, which lets you adjust contrast, brightness, sharpness, color, and tint.

We set the GXTV up in our home office—which, sad to say, resembles a teenager's room. It's filled with books and boxes, tapes and CDs, joysticks, computer gear, magazines—everything but empty pizza boxes and soda cans (we had to draw the line somewhere). With not a single empty desktop, we ended up placing the GXTV on top of a computer monitor box on the floor. Then we sat ourselves down cross-legged in front of it—if you have

teenagers in the family, you know the position—and proceeded to play Super Mario 64 for a few hours.

We were glad to learn that the GXTV features a low-emissions CRT; its X-radiation of 0.01 mR/H is significantly lower than most 13-inch TVs, making close-up viewing safer. We were also happy to hear that the CRT resists image burn-in, which can be caused by leaving a game in the pause mode for an extended period of time.

The tilt stand allowed us to slant the TV down for a comfortable angle of view. It was easy to swing the speakers to the proper angle for our listening position. We could easily picture our teenaged selves parked on the floor, talking on the phone, thumbing through magazines, watching music videos. And we could easily have stayed there, making Mario run, jump, climb, and swim, for the whole night—if only our not-quite-middle-aged selves didn't get so stiff after a couple of hours on the floor! ■

LISTENING TO THE WORLD

(Continued from page 32)

speaker is surprisingly adequate for much listening. FM stereo broadcasts are received in stereo through the headphone jack. The audio quality is pleasant enough for casual listening. It is, however, lacking in bass output. No tone controls are available for FM broadcasts, but a NEWS/MUSIC tone control is provided for the radio's AM reception.

The built-in telescopic whip antenna performs well for casual listening, as does the built-in loopstick antenna for AM-band and long-wave reception. For better results on the shortwave bands, a clip-on antenna is provided with the receiver, so you can string it across the room and greatly increase the power of the receiver. When you're finished listening, the antenna winds up into a compact case. An external antenna jack is also provided. However, the jack is primarily intended to be used with a compatible active antenna—3 volts for powering the active antenna is always present on the jack.

Power for the receiver portion is provided by two AA batteries. A separate AA battery provides power for the cassette deck. An optional wall-mount adapter is available as well.

The ICF-SW-1000T is a very good shortwave receiver and a very good cassette recorder, crammed into a rather small package. Its main problem is that it's somewhat expensive. Otherwise, it has something for everyone—and a lot for anyone who really loves radio. ■

It's Not Just Training...

"I needed a refresher in fundamentals and a piece of paper that said I had a degree. CIE gave me both."

Louis P. Briant
Senior Engineer
Sentel Corp.

"CIE allowed me to use my G.I. Bill benefits and independent-study allowed me to continue my studies while deployed."

Charles Hopper
Electronics Senior Chief
U.S. Navy

"The fact that I intended to continue pursuing my Associate Degree with CIE was a key factor in being considered for my current position."

Annamarie Webster
Project Engineer -
Instrumentation
Ketchikan Pulp

"My associates at work recommended CIE... The lessons were structured so they were easy to comprehend."

Vincent R. Buescher
Communications Technician
AT&T

"I reenrolled and received my A.A.S degree from CIE because of the good experiences I had in one of CIE's career courses."

Maurice M. Henthorn, Jr.
Electronic Technician
The Denver Post

Independent study from CIE will give you the skills you need to win your own independence in a successful career.

At CIE, we pride ourselves in keeping pace with the latest developing technologies. In turn, this assures our students that upon graduation they can mesh seamlessly into a variety of exciting and rewarding technology-based careers.

Back in the 1930's, we specialized in teaching radio and television sciences. Today, it's computer technology, programming, robotics, broadcast engineering, information systems management, and the electronics behind it all.

But some things have not changed, like the desire of CIE's faculty and staff to see their graduates succeed.

That is why at CIE we teach not only the hands-on, practical aspects of electronics technology, but also delve into the "why" behind today's technology. Why does it work the way it does?

The insights to be gained from such a broad, rich and comprehensive

education at CIE matches or exceeds those gained through traditional commuter institutes while providing an education schedule to match your commitments and lifestyle.

Our patented learning program is specifically tailored for independent study and backed up by a caring team of professional educators who are at your call whenever you need their help.

At CIE, we'll match our training with your background and career goals and help you decide which of the many career courses that we offer suits you best. We offer an Associate Degree Program and through our affiliation with World College a Bachelor Degree



Computer Programming

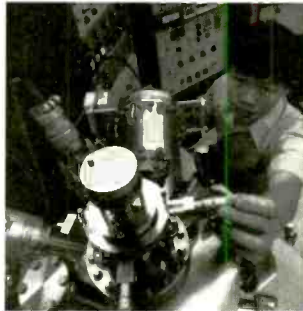

Electronics Technician

Program.

If you have the sincerity, the smarts and the desire, CIE can make it happen. CIE is already the institute of choice for many Fortune 1000 companies. Why shouldn't you be next?

...It's an Education.



1776 East 17th Street
Cleveland, OH 44114
(216) 781-9400 • 1-800-243-6446

YES! Please send me more information on:

- CIE's Associate Degree Program
- CIE's Career Courses
- World College's Bachelor Degree Program

Name _____

Address _____

City _____ State _____ Zip _____

Phone: _____

Check for G.I. Bill Active Duty Veteran

AH88

RETAILERS THAT SELL OUR MAGAZINE MONTHLY

Alaska

Frigid North Co.
1207 W. 36th Avenue
Anchorage, AK 99503

California

California Electronics
221 N. Johnson Ave.
El Cajon, CA 90202

Ford Electronics
8431 Commonwealth Avenue
Buena Park, CA 90621

All Electronics
14928 Oxnard Street
Van Nuys, CA 91411

Gateway Electronics of CA
9222 Chesapeake Drive
San Diego, CA 92123

Mac's Electronics
191 South "E" Street
San Bernardino, CA 92401

Electronics Warehouse
2691 Main Street
Riverside, CA 92501

Orvac Electronics
1645 E Orangethorpe Ave.
Fullerton, CA 92631

Sav-On Electronics
13225 Harbor Blvd.
Garden Grove, CA 92643

JK Electronics
6395 Westminster Blvd.
Westminster, CA 92683

Marvac Dow Electronics
980 S. A Street
Oxnard, CA 93030

Kandarian Electronics
1101 19th Street
Bakersfield, CA 93301

Whitcomm Electronics
105 W. Dakota #106
Clovia, CA 93612

Marvac Dow Electronics
265-B Reservation Road
Marina, CA 93933

Minuteman Electronics
37111 Post St., Suite 1
Fremont, CA 94536

HCS Electronics
6819 S. Redwood Drive
Cotati, CA 94931

Halted Specialties Co.
3500 Ryder Street
Santa Clara, CA 95051

Metro Electronics
1831 J Street
Sacramento, CA 95814

The Radio Place, Inc.
5675-A Power Inn Road
Sacramento, CA 95824

HSC Electronics
4837 Amber Lane
Sacramento, CA 95841

Colorado

Gateway Electronics of CO
2525 Federal Blvd.
Denver, CO 80211

Connecticut

Signal Electronics Supply
589 New Park Avenue
W. Hartford, CT 06110

Cables & Connectors
2198 Berlin Turnpike
Newington, CT 06111

Electronic Service Prod.
437 Washington Avenue
North Haven, CT 06473

Georgia

Norman's Electronics, Inc.
3653 Clairmont Road
Chamblee, GA 30341

Illinois

Tri State Elex
200 W. Northwest Hwy.
Mt. Prospect, IL 60056

Maryland

Mark Elec. Supply Inc.
5015 Herzel Place
Beltsville, MD 20705

Amateur Radio Center
1117 West 36th Street
Baltimore, MD 21211

Massachusetts

U-Do-It Electronics
40 Franklin Street
Needham, MA 02194

Michigan

Purchase Radio Supply
327 East Hoover Avenue
Ann Arbor, MI 48104

The Elec. Connection
37387 Ford Road
Westland, MI 48185

Minnesota

Acme Electronics
224 Washington Avenue N.
Minneapolis, MN 55401

Missouri

Gateway Electronics Of MO
8123-25 Page Blvd.
St. Louis, MO 63130

William Elec & Ind Supply
803 Davis Blvd.
Sikeston, MO 63801

New Jersey

Lashen Electronics Inc.
21 Broadway
Denville, NJ 07834

New York

Sylvan Wellington Co.
269 Canal Street
New York, NY 10013

R&E Electronics
4991 Rt. 209
Accord, NY 12404

Unicorn Electronics
Valley Plaza
Johnson City, NY 13790

Ohio

Philcap Electronic Suppliers
275 E. Market Street
Akron, OH 44308

Oregon

Norvac Electronics
7940 SW Nimbus Avenue
Beaverton, OR 97005

Pennsylvania

Business & Computer Bookstore
213 N. Easton Road
Willow Grove, PA 19090

Texas

Mouser Electronics
2401 Hwy. 287 N
Mansfield, TX 76063

Tanner Electronics
1301 W Beltline
Carrollton, TX 75006

Electronic Parts Outlet
3753 B Fondren
Houston, TX 77063

Electronic Parts Outlet
17318 Highway 3
Webster, TX 77598

Washington

Amateur Radio Supply Co.
5963 Corson Ave., Ste 140
Seattle, WA 98108

If you'd like to sell our magazine in your store,
please circle 180 on Free Information Card.

BUILD AN ALPHANUMERIC PAGER DECODER

Catch beeper messages from the airwaves with this device and view them on your computer screen.

BY ALAN D. JONES



Digital pagers, or beepers as they're commonly called, have become exceedingly popular in the past decade. Pagers of all kinds are clipped to the belts of millions of people today, and it's quite likely that one of those people is you.

A signal intended for a digital pager consists, among other things, of an individual pager address followed by the message to be displayed on the pager. Note that the word "digital" here refers to any pager that receives binary data, including both numeric (digits only) and alphanumeric (full text) pagers. The majority of messages in a broadcast will be simple telephone numbers or digit codes, but people with alphanumeric pagers are increasingly making use of detailed text messages, often of considerable length.

But how do you know if the messages being transmitted are being received correctly? There's no backup message generated by paging services, and you therefore have no way of determining if you're getting the whole message. What's needed is a way of getting a second look at a message.

The Alphanumeric Pager Decoder

described in this article, together with a scanner radio and a PC, will permit you to decode the messages that are transmitted to about 80 or 90 percent of beepers that are commercially available, and view them on your computer screen. You could, for example, keep a log on disk of all messages transmitted to your own pager and verify that all were received by the beeper. Also, corporations could keep time-stamped logs of all messages sent to their in-house pagers.

Units like the Decoder are quite effective, and for this reason are even used by law-enforcement agencies. With such high-tech help, the good guys in blue can keep tabs on the dealings of known nefarious characters.

How Pages are Transmitted.

Paging channels can be found scattered around the VHF (152 MHz) and UHF (454 MHz) bands. In most metropolitan areas, a large number of paging channels can be found within the dedicated paging band from 929 to 932 MHz. To discover the frequency used by a specific paging service, just look at one of their pagers. There will almost always be a sticker indicating

the reception frequency.

Pager signals of the type we are interested in here are modulated by the "direct FSK" method. This means that the RF carrier is switched between center frequency +4.5 kHz and center frequency -4.5 kHz, to represent binary "1" and "0," respectively. Bit rates currently range from 300 to 2400 bits per second.

The most commonly used data format is POCSAG (Post Office Code Standard Advisory Group). This coding standard was devised in a series of meetings of industry representatives hosted by British Telecom in 1978 and 1980. POCSAG is a 32-bits-per-word synchronous error-correcting code using a 17-word frame. It is broadcast at 512, 1200, and 2400 bits per second. On most paging channels you will hear the signal switching rapidly between different bit rates as various pagers are addressed. To learn to recognize POCSAG by its distinctive sound, just use the search mode on your scanner in the 929- to 932-MHz range. About 90 percent of the signals you hear will be POCSAG at one of the three standard bit rates (see the "POCSAG Messages" box for more information).

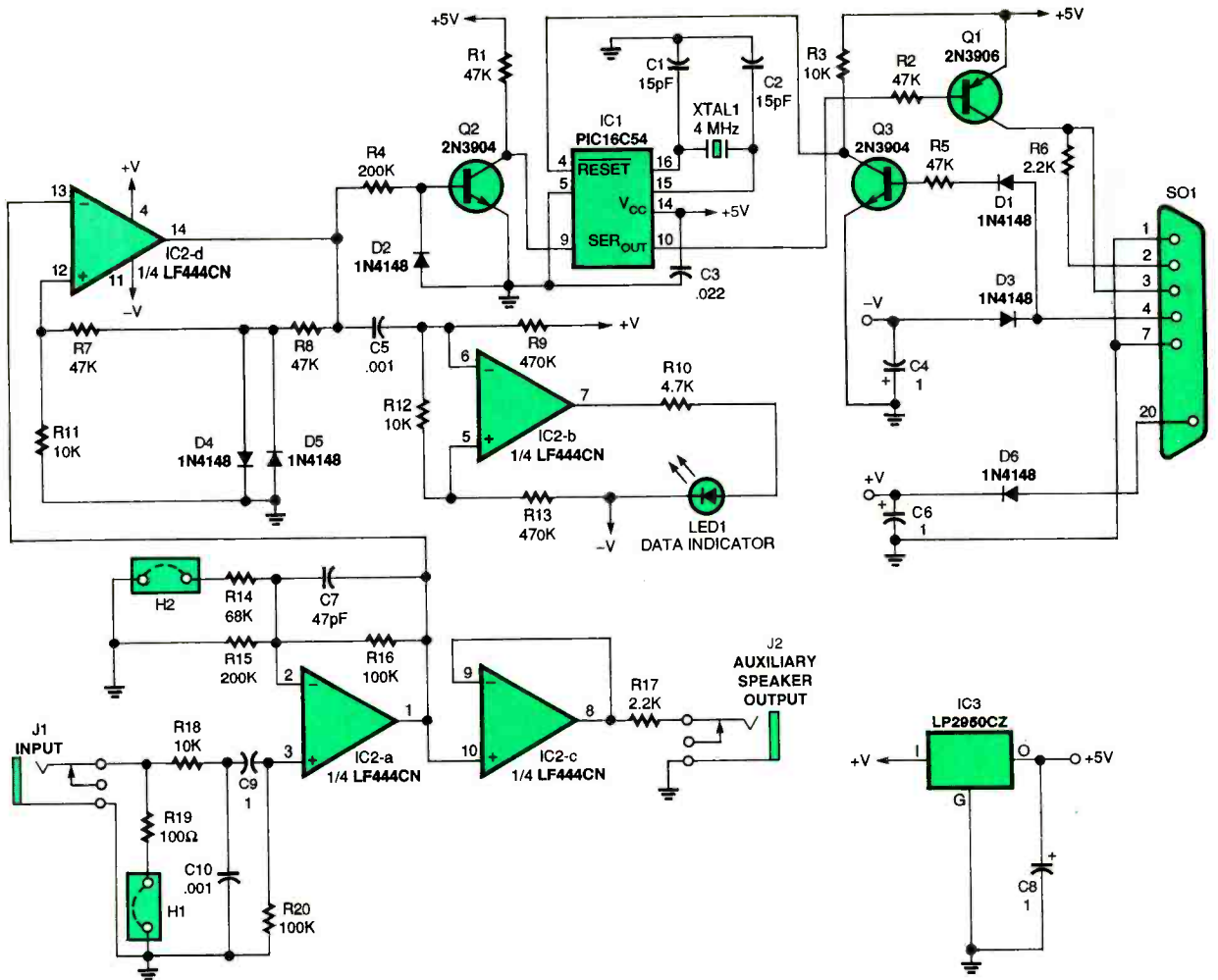

Fig. 1. Here is the schematic for the Alphanumeric Pager Decoder. Many sections of the circuit take their power from two pins of a PC serial port, through DB-25 connector SO1. Regulator IC3 also converts that power to a 5-volt source for use by other parts of the circuit.

Using Your Scanner. A perfectly demodulated paging signal should appear on an oscilloscope as a series of rectangular pulses of varying width (squarewaves). This signal exists at some point within the circuitry of any radio receiver. Unfortunately, most low- to moderate-cost scanners were designed specifically to listen to voice transmissions. As a result, that nice clean squarewave passes through several stages of lowpass and high-pass audio filtering to optimize the sound quality from the speaker. The result is that the signal available at the external speaker or earphone jack bears little resemblance to the original source.

One of the functions of the Decoder is that of reconstructing the original data waveform from the highly distorted waveform available at the audio output of a typical scanner. Ex-

amination of the outputs of several popular scanners reveals certain common characteristics. One of these is that all DC information is lost; if a long string of 1s or 0s is encountered (no bit transitions), the output quickly settles to a center zero point regardless of the polarity of the binary data. Another is that any bit transition causes an initial spike of the proper polarity followed by a moderate-to-severe overshoot of the opposite polarity. The second overshoot (back in the original direction) is usually well-damped and of much lower amplitude. To make matters worse, the "ringing" frequency is often roughly equal to half the bitrate of a 1200-bps data stream, causing transition-induced spikes to sometimes superpose themselves on the first overshoot from a previous transition.

The Decoder attempts to recon-

struct the original data by the use of a Schmitt trigger. There are two opportunities for trigger points on the audio waveform: the initial spike and the first overshoot. Which one is best depends on whether or not the amplitude of the initial spike is significantly higher than the first overshoot. The general lack of a major second overshoot is the detail that allows us to get away with using the first overshoot instead of the spike. For any particular scanner, direct experimentation will determine the best location for the trigger points.

If your scanner has a "discriminator" or raw-data output, then you should by all means use it with the Decoder. Most do not, however. So, as we'll see later, you will probably have to locate this unadulterated signal within the internal circuitry of the scanner. A little work with a soldering iron can bring out an extra pair of wires (or a jack)

providing the desired output. Because of the audio filtering, you can normally decode 1200-bps and lower transmissions, but it's pretty hopeless to extract useful data at 2400 bps without a direct discriminator output.

Just because you have an accurately reconstructed binary data stream doesn't mean that the problem of interpreting pager signals is solved. We could try level-translating the signal to RS-232 voltages and feeding it into a serial port, but the following must be considered: (1) bit rates may change unexpectedly, and (2) POCSAG is a 32-bit synchronous format that is incompatible with the data input mechanism of the type of UART that is normally used in PCs.

There is some temptation to solve both of these difficulties by feeding the signal to a "handshake" line of the serial port (instead of the normal data line) and using highly timing-intensive software to measure individual bit transitions in order to determine the current bit rate and extract the correctly synchronized data words. In fact, there exist products on the market that do exactly this, and the ingenuity that must have been required to write such software is something to be admired. The disadvantage of this approach is that the software running on the PC must perform timing tasks at the sub-millisecond level in a way that essentially prohibits operation under multitasking operating systems such as Microsoft Windows. Such programs tend to run under MS-DOS only and must "own" all the CPU time in order to function correctly.

The Decoder overcomes this disadvantage by adding one more processing step between the reconstructed data stream and the PC serial port. A Microchip PIC16C54 microprocessor is used to reformat the data into a form that is acceptable to a standard PC UART. In order to retain the versatility and general applicability of this device for future applications in decoding other digital data stream formats, the embedded software for the PIC CPU operates simply as a constant-rate sampler, continuously taking samples of the state of the data stream at approximately 9600 samples per second. Each time a group of eight samples has been accumulated, the group is transmitted to the PC serial port as a conven-

tional asynchronous byte, including start and stop bits, at 19,200 bps. This amounts to four samples per bit at a 2400-bps incoming data rate (more for lower rates), which is adequate for purposes of software-based bit synchronization.

The work of determining the data rate and subsequently converting the data to a usable one-bit-per-data-bit stored format is still handled by the PC itself. The advantage of this method is that, since data is received by the PC serial port in the standard way, the usual operating-system-supplied serial port device drivers can be used to receive and initially buffer the data. This buffer can be occasionally read and analyzed by an application program that, because of the buffering in the device driver, can easily run in a multitasking environment.

The writing of PC software to bit-

sync, word-sync, error-correct, decode, and display the data stream from this device would be a project of greater magnitude than the physical construction itself. However, a program that performs these functions under either Microsoft Windows 3.1 or Microsoft Windows 95 is available at no charge via the Internet at <http://www.cylexinc.com/download.htm> or from <ftp.gernsback.com>. This program decodes POCSAG at all three standard rates; if you need to decode another coding format, you will need to write your own software for now. Note that any program accepting data from this device must be capable of accommodating a never-ending stream of 19200-baud data and performing a fair amount of computation on that data at real-time speeds. It is necessary to use a reasonably fast PC to run such a pro-

PARTS LIST FOR THE ALPHANUMERIC PAGER DECODER

SEMICONDUCTORS

IC1—PIC16C54 preprogrammed microcontroller, integrated circuit
IC2—LF444CN quad low-power op-amp, integrated circuit
IC3—LP2950CZ low drop-out 5-volt regulator, integrated circuit
Q1—2N3906 general-purpose PNP silicon transistor
Q2, Q3—2N3904 general-purpose NPN silicon transistor
DI—D6—1N4148 general-purpose silicon diode
LED1—Light-emitting diode, 3-mm diameter, red

RESISTORS

(All resistors are 1/8-watt, 5% units.)
R1, R2, R5, R7, R8—47,000-ohm
R3, R11, R12, R18—10,000-ohm
R4, R15—200,000-ohm
R6, R17—2200-ohm
R9, R13—470,000-ohm
R10—4700-ohm
R14—68,000-ohm
R16, R20—100,000-ohm
R19—100-ohm

CAPACITORS

C1, C2—15-pF, ceramic-disc
C3—0.022-μF, Mylar
C4, C6, C8—1-μF, 16-WVDC, tantalum
C5, C10—0.001-μF, ceramic-disc
C7—47-pF, ceramic-disc
C9—1-μF, nonpolarized Mylar (see text)

ADDITIONAL PARTS AND MATERIALS

XTAL1—4-MHz crystal in HC-49/US package
J1, J2—3.5-mm mono phono jack
SO1—DB-25 female connector with solder-cup terminals
H1, H2—Two-pin header (right-angle break-off pin strip, 0.1-inch spacing)
Printed-circuit materials, DB-25 connector hood designed to accommodate a DB-25 at both ends, jumper shunts (0.1-inch spacing) to fit H1 and H2, cable with a 3.5-mm plug on each end, wire, solder, hardware, etc.

Note: The following items are available from Cylex Inc. (2501 Afton Court, League City, TX 77573-3438; Tel. 800-356-7047; Fax: 713-332-4730): double-sided etched and drilled PC board with matching plastic case—\$25.00; kit of parts including pre-programmed PIC16C54 (no board or case)—\$35.00; pre-programmed PIC16C54 only—\$11.00. When ordering by mail add \$5.00 shipping and handling to all orders. Texas residents please add an additional 7.25% sales tax. Visa, MasterCard, American Express, and Discover cards will be accepted. A floppy disk containing the AccuPage Radio Monitor program will be included free of charge with all orders.

gram; we recommend a 33 MHz 486 as a minimum.

Circuit Description. The schematic for the Decoder is shown in Fig. 1. Basically, the circuit consists of four blocks: the power supply, input-signal processing, Schmitt trigger, and digital sampler/UART. All necessary power is drawn from the handshake lines of the serial port itself. The request-to-send line (pin 4 of SO1) provides negative voltage and the data-terminal-ready line (pin 20 of SO1) provides positive voltage (software must set these outputs appropriately). Regulator IC3 creates a 5-volt logic supply for microcontroller IC1. The RTS line (negative supply) doubles as a reset control for IC1 when it is set momentarily positive, while the data-output line from the PC serves as a separate negative supply to produce the necessary voltage swing to drive the PC's data input at RS-232 levels.

Resistor R19 is a simulated speaker load for the scanner if needed. Components R18 and C10 form a lowpass filter to remove the 455-kHz IF components (and harmonics) that are often present at discriminator outputs. Both

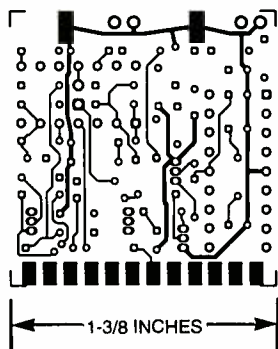

Fig. 2. This is the solder side of the Decoder circuit board.

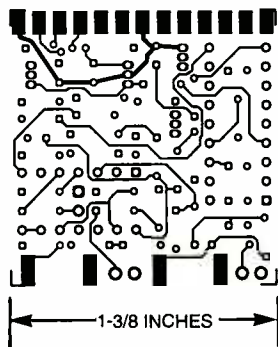
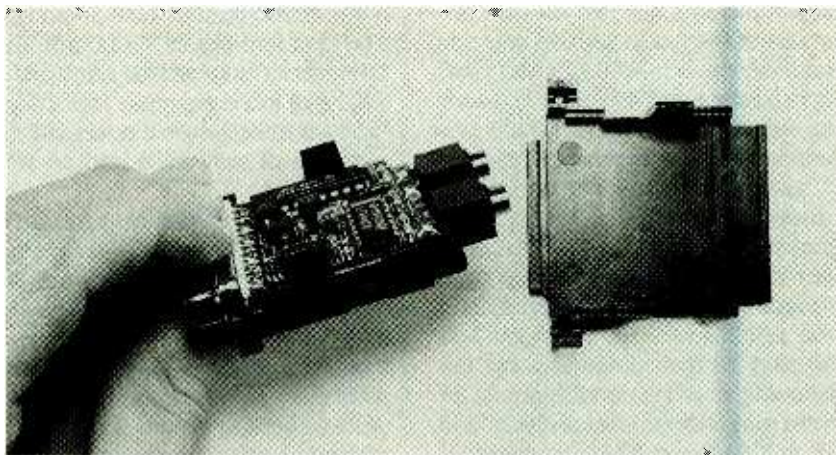

Fig. 3. Here's the component side of the board.



A properly assembled Decoder PC board will fit inside a DB-25 connector hood.

C9 and R20 eliminate any undesired DC components that may exist in the scanner signal. One section of an LF444CN, IC2-a, is simply a buffer and gain block with two jumper-selectable gain settings; IC2-c buffers the signal to the auxiliary speaker output.

Section IC2-d and its associated feedback components form a Schmitt trigger with thresholds of approximately +0.1 and -0.1 volts. Capacitor C5, section IC2-b, and their associated resistors are set up to cause LED1 to flash on each negative transition of the Schmitt trigger output as an aid in setting the scanner output-level control. Transistor Q2 converts the rail-to-rail swing from IC2-d to logic levels for input to microcontroller IC1, a PIC16C54.

The PIC contains on-chip PROM that must be programmed with the small program whose source code and compiled hex file can be downloaded from the Cylex Internet site mentioned earlier, or the Gernsback FTP. Pre-programmed chips are also available from a source mentioned in the Parts List. This program is clock-rate sensitive and will not work unless a 4-MHz crystal is used.

Construction. Layout of the circuit is non-critical. For that reason, any reasonable breadboard assembly technique can be used to build the Decoder. The only precautions you'd have to follow are: (1) Be sure that crystal XTAL1 and its shunt capacitors C1 and C2 are close to microcontroller IC1 with short lead lengths, and (2) Keep C8 close to IC3, and C3 close to IC1. However, when it comes to size, building the circuit on a bread-

board is not desirable.

For the most compact assembly, you might want to build the circuit in the fashion the prototype was assembled—on a double-sided printed-circuit board. That way, the entire circuit will fit inside a plastic DB-25 connector shell. If you'd like to etch your own double-sided PC board, you can use the solder- and component-side foil patterns shown in Figs. 2 and 3, respectively. Or, you can order a drilled and etched board from the source mentioned in the Parts List.

If you build the Decoder on the circuit board, use the parts-placement diagram shown in Fig. 4 as a guide. Be careful about the sequence in which you install the parts. Note that some of the discrete components in Fig. 4 are shown made up of dashed lines. Those mount on the solder side of the board directly under ICs. Solder those parts in place and clip their leads before you install ICs. Do not use sockets under the ICs if you plan to enclose the circuit in the plastic shell; there is simply not enough room.

It is also important to solder all TO-92 parts (Q1, Q2, Q3, and IC3) with their plastic cases all the way down to the board, again because of the shortage of room. Jacks J1 and J2 and SO1 go against the edge of the board and some of their pins solder to each side. Be sure that SO1 is perfectly straight against the board edge or the connector shell will not fit. The LED should protrude through a hole in the connector shell drilled or punched to accommodate it. Also, make sure that C9 is small enough to fit in the space allowed on the board.

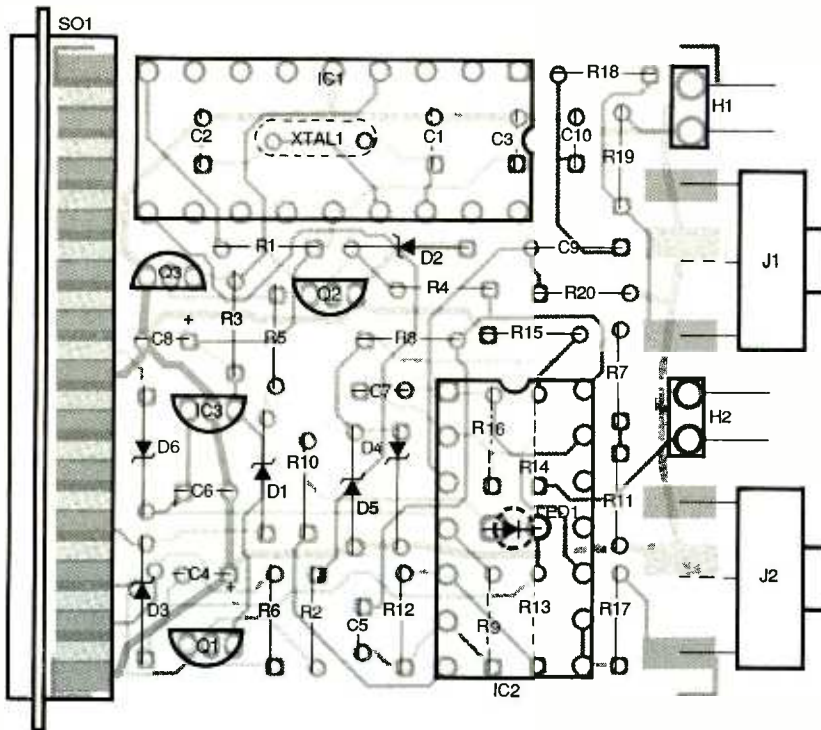

Fig. 4. Use this parts-placement diagram as a guide when assembling the Decoder on a PC board. Note that the parts drawn with dashed lines are mounted on the component side of the board.

Keeping all those assembly tips in mind, this is the recommended sequence to optimize putting together the circuit board: Solder the two 3.5-mm phono jacks to the board, centering them against the edge. The ground lug on each will need to be bent about 45 degrees in order to touch the pads on the board. Next mount the DB-25 connector to the board using only pins 1 and 13. Temporarily place the board into one side of the plastic shell. If things do not line up properly, reheat the solder joints and adjust the position of the connector. Then solder the remaining pins of the DB-25.

Using the plastic shell half containing the LED hole as a guide, install the LED on the solder side of the board. Be sure to get the polarity correct. We stress this because the installation of IC2 later will make desoldering of the LED difficult. Install C1, C2, C3, X1, R9, R13, R14, and R16 on the solder side of the board as well. Leave about 1 mm of extra lead length on C1–C3 and bend these parts down flat against the board in the direction away from the crystal.

Install all remaining parts on the component side of the board. Be sure that all parts, especially Q1–Q3, and

IC3, are flush against the board. Test the circuit before installing the plastic shell; the shell is difficult to take apart.

Checkout and Adjustment. To power up and test the circuit, it is necessary to have either the AccuPage Radio Monitor program for the PC (mentioned earlier) or a test program that sets the COM port as follows: RTS=0, DTR=0 for at least 0.1 sec, followed by RTS=1, DTR=0 indefinitely. This resets IC1, then configures the lines to provide power. Start with the device connected to the COM port but nothing connected to J1 or J2. Measure the voltage (relative to circuit ground) at IC1 pin 14 and IC2 pin 11; these should be +5 volts and -6 to -11 volts respectively. The LED should not be lit.

Next, tune your scanner to an active paging frequency. Use an appropriate cable to connect the output of the scanner to J1. If you are using the speaker/earphone output of the scanner, install a connecting pin to header H1; remove it if you are using a discriminator output (more on that later). Leave the pin on header H2 off; it is needed only in a small percentage of cases with discriminator outputs and almost never with speaker

outputs. If you are using a discriminator output, then the following paragraph referencing volume-control settings does not apply; you should be able to just plug and go. If the LED does not come on during transmissions, then install the pin on H2.

Set the volume control to its minimum position. Connect a small speaker or earphone to J2. Be sure that the COM port is set correctly and that you check the "Enable" checkbox near the top of the AccuPage Radio Monitor screen. Gradually increase the volume setting until the LED begins to glow continuously during transmissions; stop at this point. Do not change the volume between transmissions; you will just be turning the control with no reference. During a paging transmission, the apparent intensity of the LED should appear to waver in sync with the sound you hear, but it should not go out except between transmissions. (If you have an oscilloscope, connect one channel to pin 1 of IC2 and the other to pin 9 of IC1 to see how the circuit is interpreting the analog waveform.)

It is worth pausing here for a moment to emphasize the importance of clean reception on the scanner. Move or re-orient the antenna as necessary! The sound you hear should be as free as possible from hiss or crackling noises. The sensitivity and selectivity of a wideband receiver is often not as good as that of a single-frequency pager receiver, and getting good reception is subsequently more difficult.

Watch the "Signal" indicators near the top of the AccuPage Radio Monitor screen. The green to red ratio corresponds to the correct to errors ratio. The left indicator is the one to watch initially; the right indicator always starts at "100% bad" and represents a cumulative weighted average over the last several seconds of valid data. We are looking for the left indicator to show mostly green. White indicates no valid data at all. If the indicator remains white, and the LED glows as described, try toggling the "Inverted Data" checkbox. Every scanner is different and the output polarity of yours may be backwards from the program's convention.

If you just can't seem to get any indication on the signal indicator, try increasing the volume setting by tiny

incremental amounts, being sure to try both settings of "Inverted Data" at each position. Once the indicator shows some green, then keep adjusting the volume for best results (minimum red). If you are getting readings but are unable to reduce the "bad" (red) percentage to a small value, then approach from the other direction. Set the Inverted Data checkbox to its opposite setting (to trigger on the overshoot as described earlier) and increase the volume to a much higher setting. Then decrease the volume incrementally, searching for an optimum setting based on the Signal indicators.

The AccuPage Radio Monitor program by default logs and displays all messages that it decodes. If you would like to see only text messages, or to filter the messages so that only those for particular pagers are logged, select "File/Search List" from the menu bar. A typical paging service might easily transmit 100,000 pages per day, and the message log file generated by logging all of them will rapidly grow to a size of many megabytes.

Troubleshooting. The following are some of the most likely reasons why the device might not work properly:

- (1) Connector problems at the scanner output.
- (2) Wrong COM port set up in software.
- (3) "Inverted Data" setting is incorrect.
- (4) Computer is too slow (use a 486/33 or faster).
- (5) Weak or noisy radio reception.
- (6) Wrong settings for pins in H1 and H2.
- (7) The received signal is not direct FSK.
- (8) Wrong scanner demodulation mode (should be narrow FM).
- (9) The received signal is not POCSAG (there are other paging formats).
- (10) Soldering problems, wiring errors, damaged components, etc.

Obtaining Unfiltered Scanner Audio. Every scanner is different, and it would be difficult to provide specific instructions for tapping into the unfiltered demodulator output for every type of scanner on the market (though we will give tips for one later on). Here are some general suggestions:

First of all, get a schematic of the scanner! Without this, you still might have success, but it's going to take an oscilloscope and a lot of patience.

Look for the audio amplifier circuit. This will usually consist of two or three stages of amplification, probably with a second-order lowpass filter and a second-order highpass filter somewhere in the chain. Try to obtain a take-off point at the beginning of the amplifier chain. The signal here will probably be only a few tenths of a volt, should look like square waves, and is likely to have a lot of 910 kHz superimposed on it (twice the lowest IF).

As an alternative (particularly if you

don't have a schematic), look for the FM demodulator. In many scanners, this is the popular Motorola MC3361 chip. If you find one of these in your scanner, then pin 9 is the unfiltered demodulator output. Depending on the external circuitry, it is possible that pin 11 is also a good place to get a signal. Use an oscilloscope if possible to select the "squarest-looking" signal.

In addition to the signal take-off point, you must of course also bring out the scanner's circuit ground.

Warning: In some handheld scanners we have examined, the "case" side of the external speaker jack is not grounded. Look on the circuit boards

(Continued on page 60)

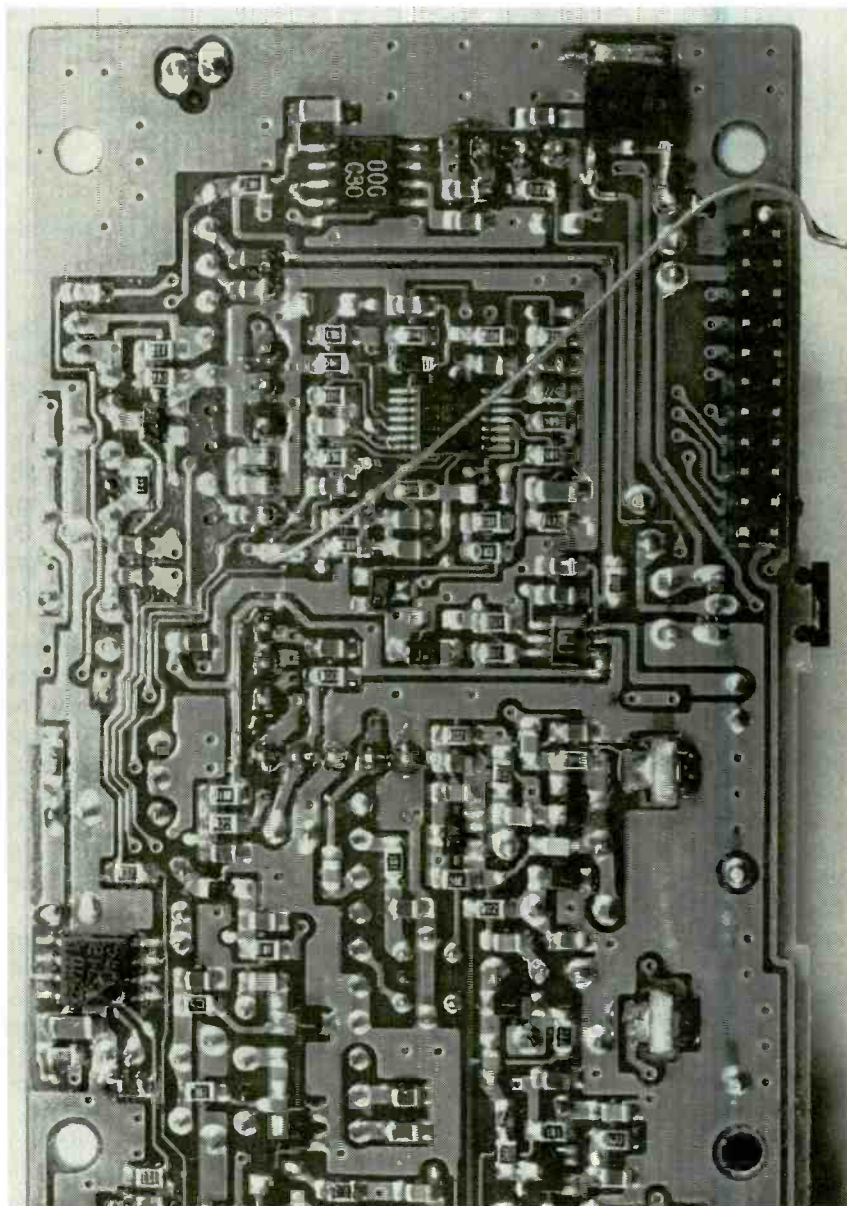

Fig. 5. Once the board from the Uniden SC-150 is removed (see text), use this photo as a guide to locating the signal-connection point for demodulator output.

Build an Electronic Parrot

Enjoy hours of entertainment with this digital little friend that realistically repeats whatever you say to it.



BY DAVID WILLIAMS

It must have been somewhat boring on the open seas a couple hundred years ago. For this reason, perhaps, you'll find that stereotyped pirates often had parrots on their shoulders. The idea is that they'd pass some time trying to get their birds to say things. Anyone who's done the same with a parrot or parakeet knows it could be quite funny when they finally speak.

Well, thanks to electronics, you can have a talking pet that *always* repeats what you say. The *Electronic Parrot* described in this article is a digital voice recorder with automatic playback. When the Electronic Parrot is powered up, it will listen for speech, record it, then automatically play it back.

The entire circuit runs on a 9-volt battery and it automatically shuts power off after two minutes of inactivity. It makes a great learning project for kids of all ages and will provide hours of fun and entertainment.

Circuit Description. Refer to the schematic of the electronic parrot as shown in Fig. 1. The circuit is based on a CMOS Large-Scale Integration (LSI) chip from Holtek Microelectronics Inc. The HT8656A (IC1) is a single-chip

voice recording/playback controller that uses an Adaptive Delta Modulation (ADM) algorithm to digitize sounds and store them in external DRAM. The chip internally generates the refresh signals required by the DRAM and can address either 64K or 256K of memory.

The ADM algorithm works by sampling the input signal and comparing the current audio level to the previously sampled level. A digital 1 or 0 is generated to represent a positive or negative signal change. The result is an encoded bit stream that represents how the audio signal is changing from instant to instant. On the HT8656A, the sampling rate is determined by an internal oscillator and can be set to either 16K or 32K bits per second. The 32K bit-rate allows 2 seconds of good quality recording capacity for the 64K DRAM and 8 seconds for the 256K DRAM. The 16K bit-rate doubles the recording times but sound quality is sacrificed. When the recorded signal is played back, it is clocked out of memory and through a 10-bit digital-to-analog converter (DAC) and then passes through a voltage follower.

The HT8656A has some unique control circuitry that makes it more than

just a digital voice recorder. The chip normally functions in an active "listening" mode. In this mode, recording starts whenever a sound input is detected. Recording continues until there is a 1/2 second of silence detected or the DRAM becomes full. At this point the HT8656A automatically switches to playback mode and repeats back whatever it heard.

The entire circuit runs from a single 9-volt battery, B1. Capacitors C1–C4 provide power filtering and bypassing. Components Q1, R1, and D2 form a voltage regulator that converts the 9-volt battery supply to a stable 5-volts for IC1 and IC2. Transistor Q2 is used to switch the 5-volt power on and off. Initially, Q2 is biased off by R2, but when S1 is pressed, Q2 switches on and IC1 receives power. The HT8656A then immediately pulls pin 17 to ground and keeps Q2 on via D1 and R3 after S1 has been released. In order to save the battery, IC1 automatically powers-off when no sound is detected after 2 minutes or when the play/record cycle has occurred 64 times. It does this by taking pin 17 high, and allowing Q2 to switch back off.

Components R5, R9, and C12 provide power filtering and bias voltage

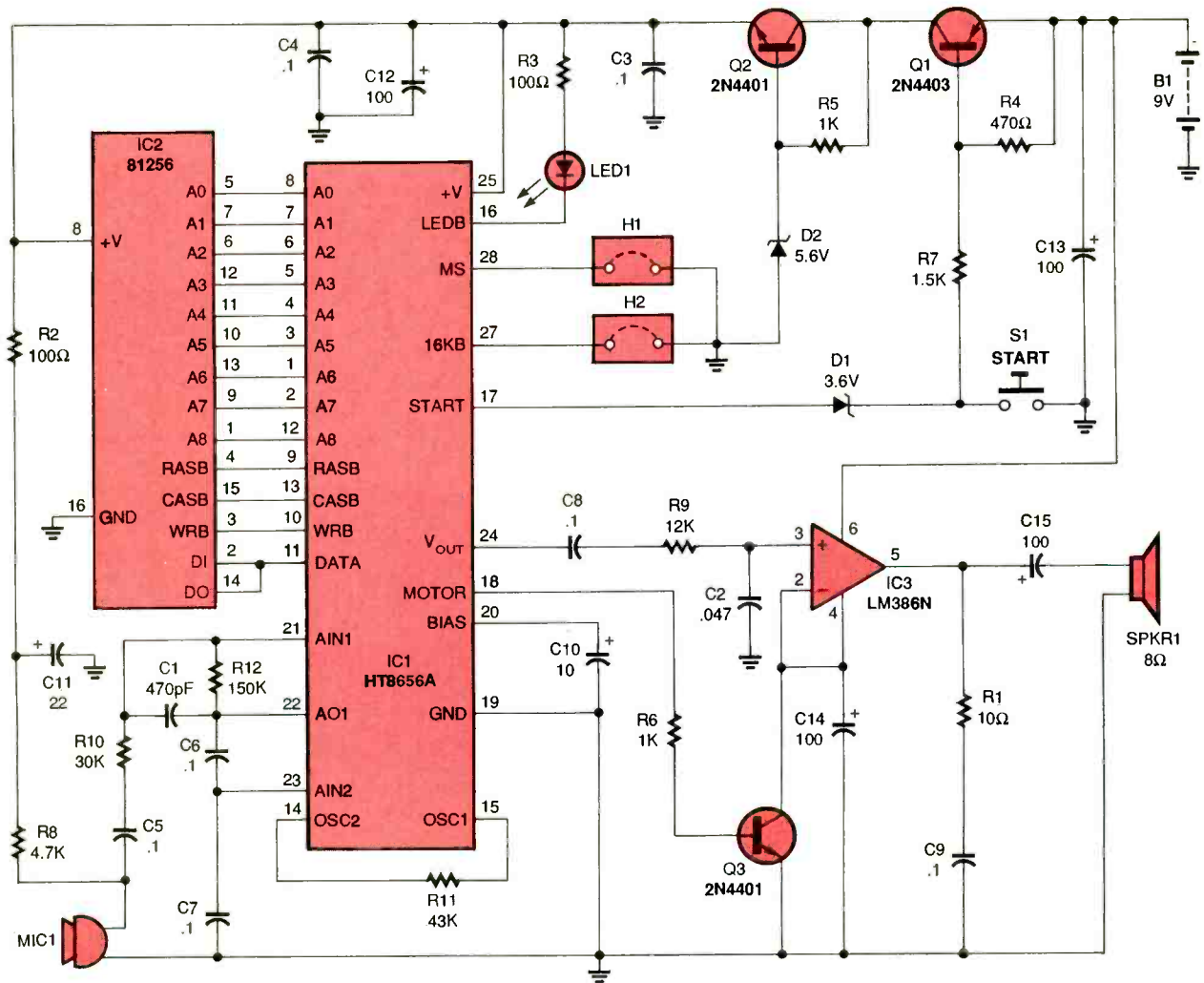

Fig. 1. Here's the schematic for the Electronic Parrot. The circuit is based around the HT8656A (IC1), which is a single-chip voice recording/playback controller.

for the electret microphone, MIC1. The microphone output signal is DC-coupled to the preamplifier input by C8, and resistors R7 and R8 set the preamp gain at 5. Resistor R8 sets the internal oscillator frequency of IC1 to 450 kHz and header H2 selects the sampling frequency as either 16KB/sec or 32KB/sec. Chip IC2 is either a 64K × 1-bit or 256K × 1-bit dynamic RAM chip. The appropriate address, refresh, and read/write signals for the DRAM are provided by IC1. Header H1 selects either the 64K or 256K memory size.

When IC1 is in playback mode, the audio signal appears at the V_{OUT} pin (24) and is DC coupled by C5 and filtered by R4 and C7. The audio is amplified by IC3, an LM386 amplifier, which then drives the 8-ohm speaker, SPKR1. Since IC3 is connected directly to the B1, IC1 shuts IC3 off via R10 and

Q3 to save power whenever the chip is in listening, recording, or power-

down mode.

The light-emitting diode, LED1, is on

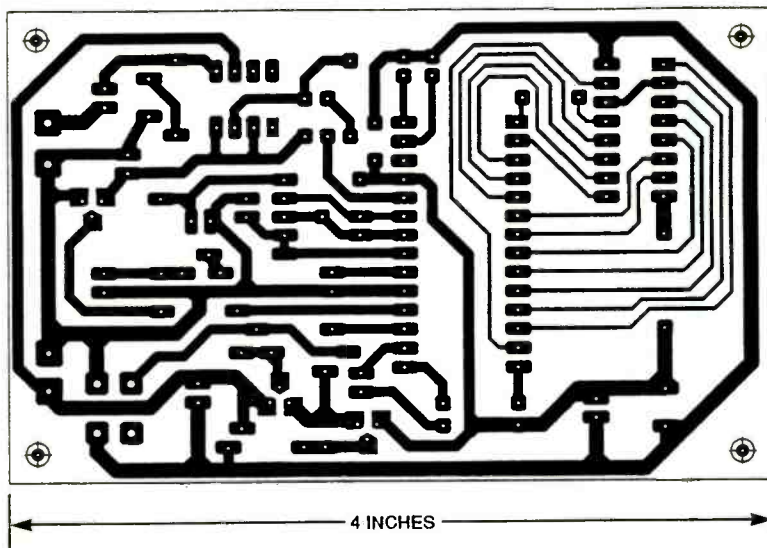

Fig. 2. If you'd like to build the Parrot on a PC board, use this foil pattern as a guide.

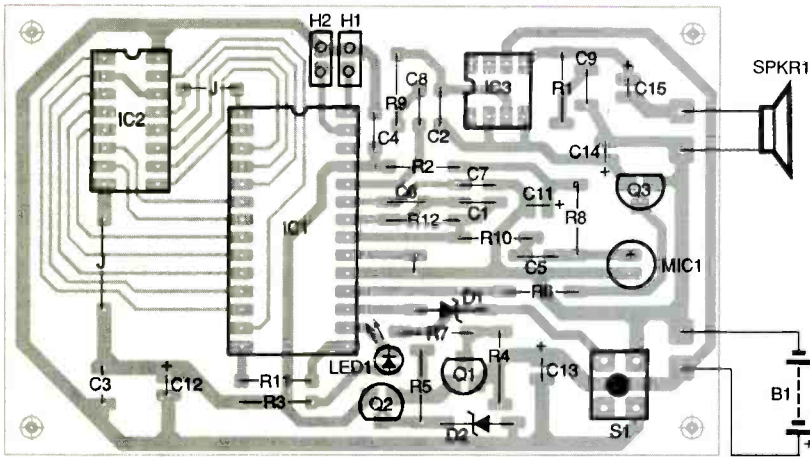

Fig. 3. This parts-placement guide should make assembly on a PC board easier.

whenever IC1 is in the "listening" mode. This LED will turn off during the record/playback cycle or upon power-down.

Construction. The easiest way to build the Electronic Parrot is to use a printed-circuit board, as was done in the author's prototype. If you'd like to

etch your own board, use the foil pattern shown in Fig. 2. Or, you can buy a pre-etched and drilled board from the source mentioned in the Parts List.

Locate all the components shown in the Parts List. If you're using a PC board, refer to the parts-placement diagram shown in Fig. 3 to make assembly easier. Begin by soldering two

pieces of solid wire to the board for the two jumpers. Next install and solder the two Zener diodes in place, noting their polarity. Then move on to the resistors and ceramic capacitors. Be sure to observe proper polarities when installing the electrolytic capacitors and transistors. It may be necessary to bend the leads of the transistors to fit the PC board.

A special note on transistor Q3: The 2N4401 specified in the Parts List can switch up to 600 mA of current for powering the LM386 amplifier. Other common NPN transistors such as the 2N3904 are rated at 200 mA and cannot be used in this circuit or IC3 will oscillate and give a distorted output.

Now solder sockets for IC1-IC3 to the board. If you use the switch specified in the parts list for S1, it can be soldered directly on the printed-circuit board as shown in Fig. 3. The electret microphone is polarized and will not work if installed backwards. Use very short wires to attach it as close to the PC board as possible.

Before continuing, clean the foil side of the PC board with alcohol or flux remover. Then wire the speaker and battery connector to the board as follows: Cut 2 pieces of 26-gauge wire about 4-inches long and strip 1/4 inch from each end. Solder a wire to each terminal of the speaker and then to the printed-circuit board. Next, attach the red and black wires from the battery connector to the PC board, observing the polarity shown in Fig. 3.

Now, locate the HT8656A integrated circuit (IC1). In addition to the source mentioned in the Parts list, the HT8656A IC is also available from Alltronics (2300 Zanker Rd, San Jose, CA 95131); please contact them for more information. Since IC1 is a CMOS device, it can be easily damaged by static electricity. Take proper anti-static precautions when handling the chip. Refer again to Fig. 3 before installing IC1 to make sure of the proper orientation of Pin 1, then press the IC firmly into the 28-pin socket. Repeat the procedure with IC2 and IC3.

Operation. If you are using the 81256 memory IC (256K) for IC2, install a shorting jumper block on header H1. Otherwise if you used a 4164 memory IC (64K) for IC2, then leave H1 open.

(Continued on page 51)

PARTS LIST FOR THE ELECTRONIC PARROT

SEMICONDUCTORS

IC1—HT8656A voice-recording/playback controller, integrated circuit

IC2—81256 256K × 1 dynamic RAM, integrated circuit

IC3—LM386N audio amplifier, integrated circuit

Q1—2N4403 PNP transistor

Q2, Q3—2N4401 NPN transistor

D1—3.6-volt Zener diode

D2—5.6-volt Zener diode

LED1—Light-emitting diode, any color

RESISTORS

(All resistors are 1/4-watt, 5% units.)

R1—10-ohm

R2, R3—100-ohm

R4—470-ohm

R5, R6—1000-ohm

R7—1500-ohm

R8—4700-ohm

R9—12,000-ohm

R10—30,000-ohm

R11—43,000-ohm

R12—150,000-ohm

CAPACITORS

C1—470-pF, ceramic-disc

C2—0.047-μF, ceramic-disc

C3-C9—0.1-μF, monolithic

C10—10-μF, 16-WVDC, electrolytic

C11—22-μF, 16-WVDC, electrolytic

C12-C15—100-μF, 16-WVDC,

electrolytic

ADDITIONAL PARTS AND MATERIALS

MIC1—Electret microphone (Digi-Key #P9949-ND or equivalent)

SPKR1—8-ohm speaker

S1—Pushbutton switch (Digi-Key #SW403-ND or equivalent)

H1, H2—2-pin header with shorting block

B1—9-volt alkaline battery

Printed-circuit materials, IC sockets, battery connector, 22-gauge twisted-pair wire, hook-up wire, solder, hardware, etc.

Note: The following are available from LNS Technologies (20993 Foothill Blvd, Suite 307R, Hayward, CA 94541-1511; Tel. 800-886-7150): complete kit of parts for the Electronic Parrot (PARROT-KIT) including etched and drilled printed-circuit board, speaker, battery holder, and all other components listed above—\$29.00; Parrot talking-back IC (ICHT8656A)—\$10.00; PC board (PARROT-PCB)—\$10.00. Please add \$5.00 shipping and handling. California residents please also add local sales tax. MasterCard/VISA orders are accepted. No C.O.D. orders.



BY BILL SIURU

Cars that can Call for HELP

Here's a look at how automotive electronics are helping save lives and thwart car theft.

Cellular phones are no longer just for the rich and famous. They can provide motorists peace of mind with instantaneous communications in case of an accident, breakdown, or medical emergency. Most cellular phone companies have special "for emergency only" services typically costing \$15 to \$25 monthly. Today, approximately 10% of the estimated 260,000 daily calls to 911 in the U.S. originate from cellular phones. The number is expected to grow dramatically, as tens of thousands of new cellular phones are installed in the U.S. daily.

Car phones and radio-frequency communications are the starting point for systems that can not only send out an "SOS," but which can also pinpoint the vehicle's precise location so help can be dispatched rapidly. Stolen cars can now be tracked so they can be recovered sometimes in a matter of minutes. Besides reaching the car before it becomes a victim of a chop shop, police can often catch the car thief in possession of the vehicle. Chop shops are common threats because most "professionally" stolen vehicles are taken for parts; individual parts are worth about three times a car's value if it is sold intact.

RESCU. Most 911 dispatchers agree that many times drivers reporting emergencies via cellular phones cannot provide their location. This is not surprising since calls are often made under the stress of an accident, breakdown, or other emergency. Indeed, the Federal Communications Commission (FCC) notes that the ability of emergency service personnel to respond is seriously hindered because cellular-phone callers to 911 do not always know their location.

Ford's Remote Emergency Satellite Cellular Unit (RESCU) offered on the 1996 Lincoln Continentals solves this problem by tracking vehicle location and putting a driver a mere touch of a button away from roadside, medical, police, or fire-emergency assistance. RESCU is part of the optional Personal Security Package that also includes a voice-activated cellular telephone and Ford's JBL audio system.

RESCU uses a pair of buttons mounted in the Continental's overhead console, a Global Positioning System (GPS) receiver in the trunk, and a cellular telephone. One button is marked by a tow-truck symbol and the other has an ambulance icon. In either case, pressing the button results in the cellular phone automatically

dialing the Westinghouse Emergency Response Center in Irving, Texas. Westinghouse Security Systems currently handles an average of 25,000 residential and business alarms daily with response verification within an average of 20 seconds.

When the tow-truck button is activated, the operator at the center arranges for appropriate roadside assistance. If the ambulance button is pressed, the operator will contact the local 911 service to arrange police or medical assistance.

RESCU does a whole lot more than dialing the phone, which is something you could probably do yourself. This is the reason for the GPS receiver in the trunk. Using GPS's 24 geosynchronous orbit satellites in space, the vehicle's location can be pinpointed to within about 100 feet. Via the carbon-fiber antenna on the trunk lid (to avoid metallic interference with the signal), the system transmits data to the message center. This includes (1) type of alarm (emergency or roadside assistance), (2) vehicle identification number (VIN), (3) latitude and longitude from GPS, (4) the last recorded speed and direction of the vehicle, (5) a time-tag identifying when the last position was taken and (6) a call-back number.

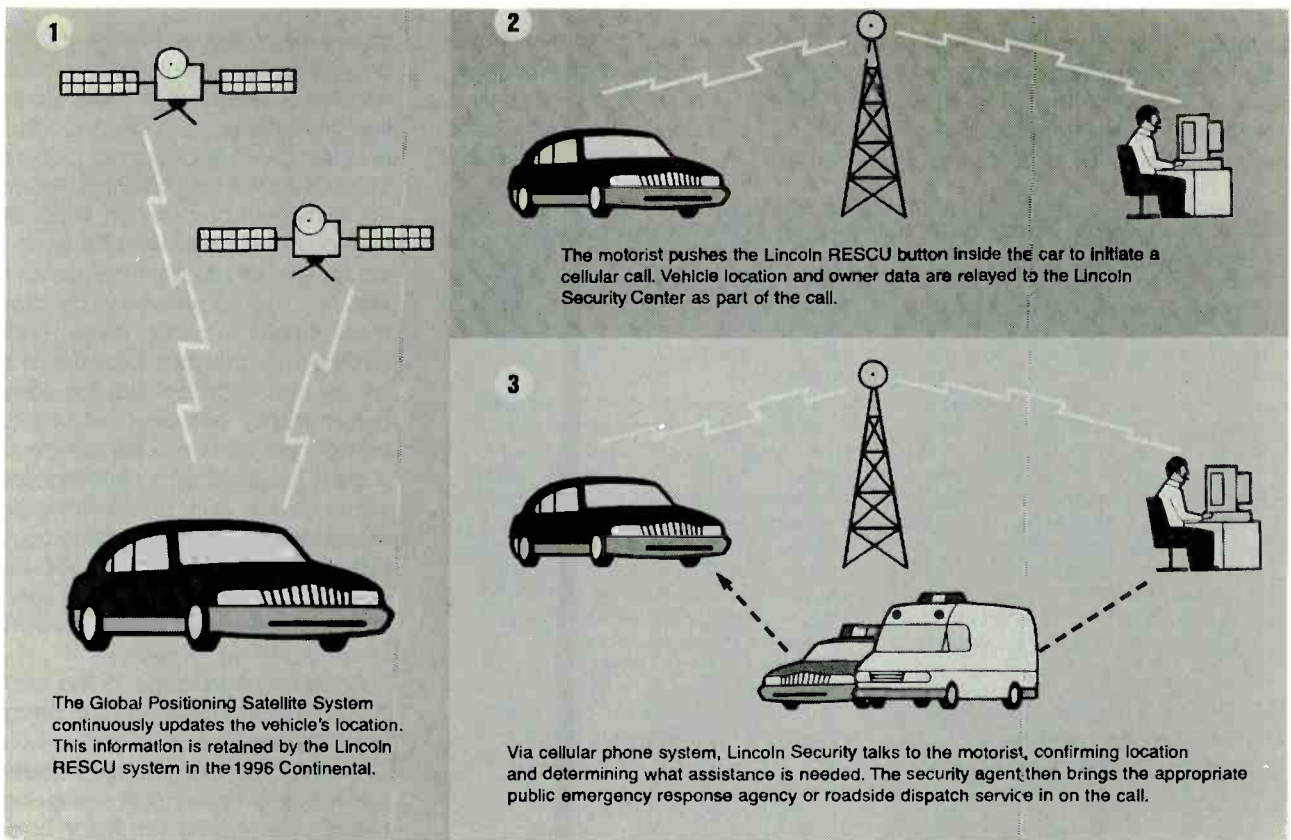

This drawing shows the three basic steps that Ford's RESCU system uses to get help to motorists.

The system can maintain voice contact with the motorist until emergency help arrives. It can notify pre-designated family members or friends in case of an emergency. Alternatively, an estimated time of arrival of roadside assistance is provided and a call back later checks up to find out if the problem has been resolved. If there is no response from the vehicle telephone (just a press of the button) the Westinghouse dispatcher will dial the 911 number in the locality nearest the vehicle location. Local authorities knowing vehicle location and situation could then send help immediately.

Lincoln Continental owners with RESCU can register passwords with the Westinghouse Emergency Response Center when the car is purchased. With the password, the center can identify whether the call is made in error by the owner or the caller is a potential carjacker, indicated by an incorrect password. In the latter case, police are sent to the car's location.

Mobile Security Network. ADT Security Systems and Rockwell Automotive Electronics are developing a

competitive system to RESCU. This emergency response system does not require buying a new Lincoln Continental or even signing up for cellular-phone service. Instead, the system will be sold as an aftermarket item like a premium stereo system for installation in virtually any vehicle.

Rather than relying on cellular phone communications, the ADT/Rockwell system uses "packet data" communications technology. When any one of the three buttons on the device—which, for example, is mounted on the sun visor—are pressed, a distress signal is sent at the speed of light to an ADT Customer Monitoring Center (CMC). The data packet includes the vehicle's GPS coordinates, the nature of the emergency, and a description of the vehicle. There are three icons on the buttons to denote the type of assistance requested—a police badge, a white cross, and a tow truck.

There is also an optional pocket-sized key-ring activator to activate the system up to 100 feet away from their vehicle. Since a moving vehicle's location is transmitted every 20 seconds, police can use the system to

track and recover a stolen vehicle. Flashing lights on the display and an automated voice indicate that the message has been dispatched and help is on the way. If a tow truck is requested, the panel displays the estimated time to its arrival. A cancel button will reduce false alarms.

According to ADT Security Systems, their system can provide more reliable service compared to a cellular phone-based system. Besides instant communications, it is not prone to signal dropoff, interference, lack of coverage, or busy signals—the last thing you need during an emergency.

ADT Security Systems is the largest provider of security services in the U.S. offering continuous monitoring of security systems to over 1-million customers in North America and Europe, including 700,000 homeowners. As of August 1995, ADT coverage exists for more than 7000 cities and towns in the US and more are scheduled to come online over the next 18 months. Initially, the Mobile Security Network will be marketed to ADT's commercial customers and then will appear on the consumer electronics aftermarket.

LoJack. While there are several stolen-vehicle tracking systems available in many metropolitan areas where car theft is most prevalent, the most popular by far is LoJack.

How LoJack works is demonstrated by the system in operation in Southern California. In Los Angeles County, a vehicle is stolen every 3.8 minutes. When a LoJack-equipped car is

stolen, the owner reports the theft to any law-enforcement agency in Los Angeles, Orange, or San Diego counties. Immediately, a code and VIN is entered into the California Department Of Justice Stolen Vehicle Recovery Network computer. In seconds, the computer determines if the car is equipped with LoJack. If the answer is yes, ten high-powered activation transmitters located throughout Southern California broadcast a unique coded radio signal. This signal automatically activates the LoJack transponder hidden in the vehicle so it starts transmitting a silent homing signal. Police cars and helicopters equipped with LoJack-tracking computers (this includes nearly 500 L.A. County squad cars) receive the signal that is used to track the vehicle until it is located and recovered.

Since its introduction in the early 1990s, LoJack has turned in an amazing 94% recovery rate in Southern California. Most recoveries happen within two to three hours, the record being a mere three minutes. In addition, the Southern California LoJack system has uncovered 45 auto theft rings and chop shops.

The LoJack system is installed in a vehicle for a one time cost of around \$600 and there are no further monthly fees. The LoJack transmitter is about the size of a chalkboard eraser so it can be hidden in about 30 different places in the vehicle. It has a backup battery so it works even if the main battery is disconnected. Upgrades to the system include a starter disabler and a conventional alarm system. LoJack is operating in over a half-dozen other states.

SatSting. S2RK Advanced Technologies in Canada is offering its SatSting Satellite-Based Vehicle Tracking System. Based on technology developed for police applications in Europe, stolen vehicles are tracked via an integrated GPS module in the vehicle. The SatSting unit has a built-in cellular-based communications module that calls and alerts monitoring stations if the car is stolen. The system can also be adapted to communicate via VHF or UHF radio frequencies. The unit is small enough so its installation can be completely concealed from a thief.

The SatSting computer can pin-

PHONEPRINT: THWARTING CELLULAR PHONE FRAUD

The widespread use of cellular phones has resulted in a new crime wave: cellular-phone fraud. According to the Cellular Telecommunications Industry Association (CTIA), well over a thousand illegal cellular phone numbers are activated daily.

One of the most prevalent forms of cellular-phone fraud involves "cloning." Here the thief illegally duplicates the Electronic Serial Number (ESN) and Mobile Identification Number (MIN) belonging to a legitimate owner and uses it on one or more other phones, which are often also stolen. At the end of the billing period, the legitimate owner gets the bill, usually a huge one.

Cellular phones have a subtle, but unique radio-frequency signature or "fingerprint" that can be used to discriminate between legitimate and illegal phones. PhonePrint, now being marketed by Corsair Communications, measures the unique physical characteristics of each phone's radio signal as it enters the cellular system. Each call is compared against the RF signature of the legitimate user's phone stored in the system's data library. Fraudulent cellular calls are detected instantaneously and immediately terminated. This normally all happens in the time it takes to process the call setup. The check is

completely transparent to the cellular phone user—no modifications to the phone, additional numbers to punch in, PINs to remember, and, best of all, no waiting.

PhonePrint was put into operation with AirTouch Communications, Inc. for their huge cellular market in Los Angeles in early 1995, and is now being field-tested by NYNEX Mobile Communications and AT&T in New York City. These two cities are considered by the industry to have the most pervasive cellular-fraud problem. So far, 15-million illegal cellular calls were terminated in the Los Angeles area alone.

PhonePrint can save the cellular-phone industry millions annually by reducing the labor-intensive task of investigating fraud and reconciling customer's bills. Customers will be happier because they won't be billed for fraudulent calls and don't have to go through the often-frustrating hassle of getting them resolved. By eliminating illegal calls, cellular phone companies will gain more capacity for legitimate traffic. Finally, PhonePrint will make it more difficult for criminals to conduct a variety of "businesses" using cloned cellular phones, including credit-card fraud, stolen or counterfeit money orders and airline tickets, and drug and weapons trafficking. ■

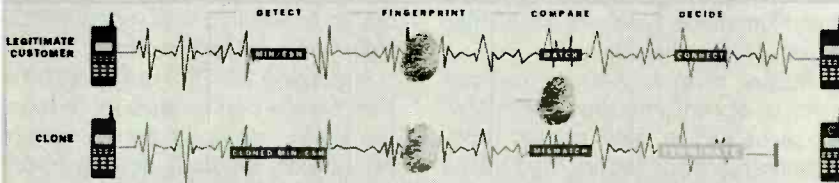

	TIME	MIN	NO. CALLED	DIST	CHG	ACCESS
132	17:39:40	(111) 595-4011	(111) 595-1621	0.0	1	GRANT
		(111) 595-4011	(111) 595-1621	0.0	2	GRANT
134	17:40:23	(111) 595-9011	(111) 595-1100	0.0	1	GRANT
		(111) 595-3260	(111) 595-8623	2.2	12	GRANT
135	17:41:12	(111) 595-3260	(111) 595-0623	1.0	13	GRANT
136	17:41:47	(111) 595-3260	(111) 595-0623	1.0	14	GRANT
137	17:42:08	(111) 595-3260	(111) 595-0623	1.0	15	GRANT
138	17:42:30	(111) 595-3260	(111) 595-0623	1.0	16	GRANT
139	17:42:52	(111) 595-3260	(111) 595-0623	1.0	17	GRANT
140	17:43:14	(111) 595-3260	(111) 595-0623	1.0	18	GRANT
141	17:43:36	(111) 595-3260	(111) 595-0623	1.0	19	GRANT
142	17:43:58	(111) 595-3260	(111) 595-0623	1.0	20	GRANT
143	17:44:20	(111) 595-3260	(111) 595-0623	1.0	21	GRANT
144	17:44:42	(111) 595-3260	(111) 595-0623	1.0	22	GRANT
145	17:45:04	(111) 595-3260	(111) 595-0623	1.0	23	GRANT
146	17:45:26	(111) 595-3260	(111) 595-0623	1.0	24	GRANT
147	17:45:48	(111) 595-3260	(111) 595-0623	1.0	25	GRANT
148	17:46:10	(111) 595-3260	(111) 595-0623	1.0	26	GRANT
149	17:46:32	(111) 595-3260	(111) 595-0623	1.0	27	GRANT
150	17:46:54	(111) 595-3260	(111) 595-0623	1.0	28	GRANT
151	17:47:16	(111) 595-3260	(111) 595-0623	1.0	29	GRANT
152	17:47:38	(111) 595-3260	(111) 595-0623	1.0	30	GRANT
153	17:48:00	(111) 595-3260	(111) 595-0623	1.0	31	GRANT
154	17:48:22	(111) 595-3260	(111) 595-0623	1.0	32	GRANT
155	17:48:44	(111) 595-3260	(111) 595-0623	1.0	33	GRANT
156	17:49:06	(111) 595-3260	(111) 595-0623	1.0	34	GRANT
157	17:49:28	(111) 595-3260	(111) 595-0623	1.0	35	GRANT
158	17:49:50	(111) 595-3260	(111) 595-0623	1.0	36	GRANT
159	17:50:12	(111) 595-3260	(111) 595-0623	1.0	37	GRANT
160	17:50:34	(111) 595-3260	(111) 595-0623	1.0	38	GRANT
161	17:50:56	(111) 595-3260	(111) 595-0623	1.0	39	GRANT
162	17:51:18	(111) 595-3260	(111) 595-0623	1.0	40	GRANT
163	17:51:40	(111) 595-3260	(111) 595-0623	1.0	41	GRANT
164	17:52:02	(111) 595-3260	(111) 595-0623	1.0	42	GRANT
165	17:52:24	(111) 595-3260	(111) 595-0623	1.0	43	GRANT
166	17:52:46	(111) 595-3260	(111) 595-0623	1.0	44	GRANT
167	17:53:08	(111) 595-3260	(111) 595-0623	1.0	45	GRANT
168	17:53:30	(111) 595-3260	(111) 595-0623	1.0	46	GRANT
169	17:53:52	(111) 595-3260	(111) 595-0623	1.0	47	GRANT
170	17:54:14	(111) 595-3260	(111) 595-0623	1.0	48	GRANT
171	17:54:36	(111) 595-3260	(111) 595-0623	1.0	49	GRANT
172	17:54:58	(111) 595-3260	(111) 595-0623	1.0	50	GRANT
173	17:55:20	(111) 595-3260	(111) 595-0623	1.0	51	GRANT
174	17:55:42	(111) 595-3260	(111) 595-0623	1.0	52	GRANT
175	17:56:04	(111) 595-3260	(111) 595-0623	1.0	53	GRANT
176	17:56:26	(111) 595-3260	(111) 595-0623	1.0	54	GRANT
177	17:56:48	(111) 595-3260	(111) 595-0623	1.0	55	GRANT
178	17:57:10	(111) 595-3260	(111) 595-0623	1.0	56	GRANT
179	17:57:32	(111) 595-3260	(111) 595-0623	1.0	57	GRANT
180	17:57:54	(111) 595-3260	(111) 595-0623	1.0	58	GRANT
181	17:58:16	(111) 595-3260	(111) 595-0623	1.0	59	GRANT
182	17:58:38	(111) 595-3260	(111) 595-0623	1.0	60	GRANT
183	17:59:00	(111) 595-3260	(111) 595-0623	1.0	61	GRANT
184	17:59:22	(111) 595-3260	(111) 595-0623	1.0	62	GRANT
185	17:59:44	(111) 595-3260	(111) 595-0623	1.0	63	GRANT
186	17:59:06	(111) 595-3260	(111) 595-0623	1.0	64	GRANT
187	17:59:28	(111) 595-3260	(111) 595-0623	1.0	65	GRANT
188	17:59:50	(111) 595-3260	(111) 595-0623	1.0	66	GRANT
189	18:00:12	(111) 595-3260	(111) 595-0623	1.0	67	GRANT
190	18:00:34	(111) 595-3260	(111) 595-0623	1.0	68	GRANT
191	18:00:56	(111) 595-3260	(111) 595-0623	1.0	69	GRANT
192	18:01:18	(111) 595-3260	(111) 595-0623	1.0	70	GRANT
193	18:01:40	(111) 595-3260	(111) 595-0623	1.0	71	GRANT
194	18:02:02	(111) 595-3260	(111) 595-0623	1.0	72	GRANT
195	18:02:24	(111) 595-3260	(111) 595-0623	1.0	73	GRANT
196	18:02:46	(111) 595-3260	(111) 595-0623	1.0	74	GRANT
197	18:03:08	(111) 595-3260	(111) 595-0623	1.0	75	GRANT
198	18:03:30	(111) 595-3260	(111) 595-0623	1.0	76	GRANT
199	18:03:52	(111) 595-3260	(111) 595-0623	1.0	77	GRANT
200	18:04:14	(111) 595-3260	(111) 595-0623	1.0	78	GRANT
201	18:04:36	(111) 595-3260	(111) 595-0623	1.0	79	GRANT
202	18:04:58	(111) 595-3260	(111) 595-0623	1.0	80	GRANT
203	18:05:20	(111) 595-3260	(111) 595-0623	1.0	81	GRANT
204	18:05:42	(111) 595-3260	(111) 595-0623	1.0	82	GRANT
205	18:06:04	(111) 595-3260	(111) 595-0623	1.0	83	GRANT
206	18:06:26	(111) 595-3260	(111) 595-0623	1.0	84	GRANT
207	18:06:48	(111) 595-3260	(111) 595-0623	1.0	85	GRANT
208	18:07:10	(111) 595-3260	(111) 595-0623	1.0	86	GRANT
209	18:07:32	(111) 595-3260	(111) 595-0623	1.0	87	GRANT
210	18:07:54	(111) 595-3260	(111) 595-0623	1.0	88	GRANT
211	18:08:16	(111) 595-3260	(111) 595-0623	1.0	89	GRANT
212	18:08:38	(111) 595-3260	(111) 595-0623	1.0	90	GRANT
213	18:09:00	(111) 595-3260	(111) 595-0623	1.0	91	GRANT
214	18:09:22	(111) 595-3260	(111) 595-0623	1.0	92	GRANT
215	18:09:44	(111) 595-3260	(111) 595-0623	1.0	93	GRANT
216	18:10:06	(111) 595-3260	(111) 595-0623	1.0	94	GRANT
217	18:10:28	(111) 595-3260	(111) 595-0623	1.0	95	GRANT
218	18:10:50	(111) 595-3260	(111) 595-0623	1.0	96	GRANT
219	18:11:12	(111) 595-3260	(111) 595-0623	1.0	97	GRANT
220	18:11:34	(111) 595-3260	(111) 595-0623	1.0	98	GRANT
221	18:11:56	(111) 595-3260	(111) 595-0623	1.0	99	GRANT
222	18:12:18	(111) 595-3260	(111) 595-0623	1.0	100	GRANT

PhonePrint compares the radio frequency signal of each cellular call to discriminate between legitimate phones and clones (see top). This sample "Collect Analysis Display" (see bottom) shows legitimate calls "granted" and calls on clones that were "terminated."

Help at your fingertips

1 Global Positioning System (GPS) satellites, originally developed by Rockwell for the U.S. Department of Defense, continually monitor the vehicle's location.

2 A motorist in distress activates the network by pushing one of three easy-to-understand buttons. The network transmits GPS coordinates, vehicle identification and nature of the emergency to an ADT Customer Monitoring Center (CMC).

3 ADT Security Systems monitoring professionals instantly receive a dispatchable address and vehicle description/license plate number. ADT databases identify the appropriate emergency service provider and the CMC notifies medical, police or roadside assistance providers.

4 Emergency service providers are given the nature of the emergency and are dispatched to a precise location or address.

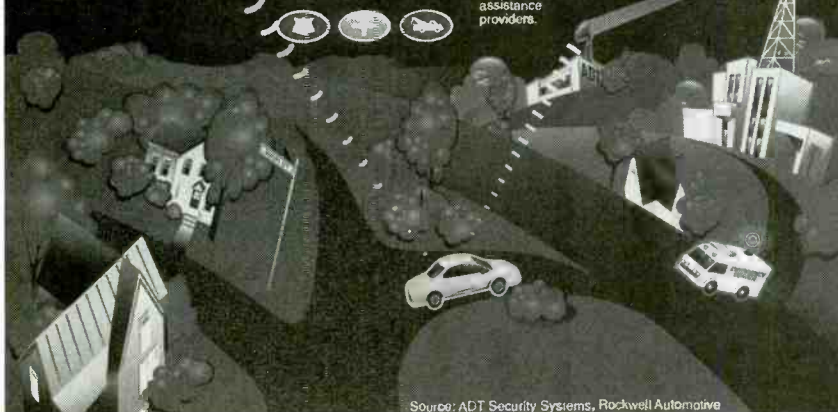

Source: ADT Security Systems, Rockwell Automotive

Unlike RESCU, the ADT Security Systems/Rockwell Automotive Mobile Security Network can be added to any car. This illustration shows how it works.

point the location of the stolen vehicle and call up all pertinent information (year, make, model, color, etc.). This information is then transmitted to a local police department. The computer can also fax a copy of a street map showing exactly where the vehicle is located. If the car is moving, the monitoring station will keep police advised of location changes, direc-

tions, and even ground speed of the vehicle. Positional data, accurate to 10 to 20 meters (33 to 66 feet), is transmitted every 10 seconds. A concealed panic button can be triggered in the case of a carjacking or after an accident.

In Canada, the system is monitored by Chubb Security Systems, the country's largest network of Central Station alarm monitoring centers. Combining the capabilities of Chubb Security Systems, S2RK's Base Station and proprietary software, and the MAPINFO database, the system provides a graphical display of all Canadian and major U.S. cities down to street-level detail. Vehicles are tracked on digitized street maps that are automatically selected while simultaneously tracking multiple vehicles across diverse geographic regions.

S2RK is currently negotiating with Tommy Lasorda's MetroCell Security to offer a similar capability in the U.S. Besides recovering stolen vehicles, S2RK is also offering SatSting for security for truck fleets, especially those carrying very valuable or hazardous materials, heavy equipment rental fleets, taxi companies, military-arms shipments, and so forth.

Audiovox POSSE. The Audiovox Corporation's POSSE is another approach to keep stolen cars from becoming victims of chop shops or just joy riders. For example, in a car-jack-

ing situation, the driver simply leaves the POSSE-equipped car without any resistance. Using the nearest touch-tone phone, including coin-operated and cellular ones, the motorist places a toll-free 800 call to the POSSE Communications Center to report the theft. In seconds, the Communications Center sends out a signal to activate the POSSE. Once POSSE receives the signal, the car's horn and headlights began to sound and flash. Once the thief has stopped the car and turned off the engine, the car cannot be started again.

The POSSE system offers more than just theft protection. If the driver locks the car with the keys inside, a call to the POSSE Communications Center will remotely unlock the car provided the car is equipped with power-door locks. Or when you return from a long flight on a cold winter night you can call to have the engine turned on. The car will be toasty warm by the time you reach it in the parking lot. In the summer, you can have a cool car provided you remembered to leave the air-conditioning controls on. ■

ELECTRONIC PARROT

(Continued from page 47)

Install a 9-volt battery and press S1 to start the Electronic Parrot. The LED should come on, indicating that the HT8656A is in the listening mode. Now speak a short phrase into the microphone. The LED will turn off as the Parrot records your voice, and LED1 will remain off as the circuit automatically repeats back what you just said. After a brief pause, LED1 will come back on showing that your Parrot is ready to perform again!

If no sound is detected after 2 minutes, or when the play/record cycle has occurred 64 times, the HT8656A automatically powers-off to preserve the battery. Another press of S1 restarts the circuit. The microphone gain is sensitive enough to pick up voices from several feet away, while still ignoring most background noises. Experiment with the best location for your new electronic pet.

Your friends will probably be amazed and delighted by your Parrot. But the best part is that you won't have to feed it or clean out the cage! ■

FOR MORE INFORMATION

ADT Security Systems
300 Interpace Parkway
Parsippany, NJ 07054-1177

Audiovox Corporation
150 Marcus Blvd.
Hauppauge, NY 11788

**Lincoln-Mercury Division
Communications**
301 Renaissance Center
Room 2730
Box 43342
Detroit, MI 48243

LoJack Corporation
9911 West Pico Blvd.
Suite 1000
Los Angeles, CA 90035

S2RK Advanced Technologies
1 Holiday Drive
Suite 530
Pointe Claire, Quebec
CANADA H9R 5N3

Rockwell Automotive
2135 W. Maple Road
Troy, MI 48084-7186

Line voltage is serious business, and it should always be handled with respect. There's enormous potential energy lurking at each and every AC outlet in your home, ready to power an appliance or possibly cause a lethal shock. But lifeforms are not alone when it comes to possible AC dangers. If the voltage coming out of an outlet is not of the proper level, possible hazards exist to equipment. At the very least, improper AC line voltages can damage one of your precious appliances.

Because the AC voltage level in your home is so important, it's good to know what that level is. Especially if you have computer equipment plugged in or have been encountering strange problems with certain appliances. And because leaving a voltmeter plugged into an outlet is hazardous, wastes batteries, and ties up your voltmeter, it's good to have some kind of inexpensive line-powered device dedicated to monitoring line voltage.

In about an hour or so, you can build the *AC Line-Voltage Monitor* described in this article. Best of all, the low time investment involved in the project is matched by an equally low economic investment. You can buy the Monitor as a kit (from the source mentioned in the Parts List) for only \$10.95! Of course, you can also build the circuit from scratch.

The Monitor works with a makeshift bargraph, composed of seven LEDs, that displays the AC line voltage in seven steps from 100 to 132 volts, in approximately 6-volt steps. The AC voltage in your home or office should always be, and usually is, within those limits. But should you see that none of the LEDs are lit, or if all of them are brightly lit, then you know there's a problem. The circuit is also a good indicator of how stable the AC voltage in your home is.

By now, the presence of the letters AC in this article might have startled a few cautious hobbyists. Not to worry, though, it's very safe to work on this circuit because there are no harmful voltages present on the board. But how can you monitor AC voltage without ever touching it? Simple: use a transformer. The Monitor uses a 120-volt AC to 12-volt DC line-voltage adapter to supply the voltage input. That not only eliminates harmful volt-

Build an

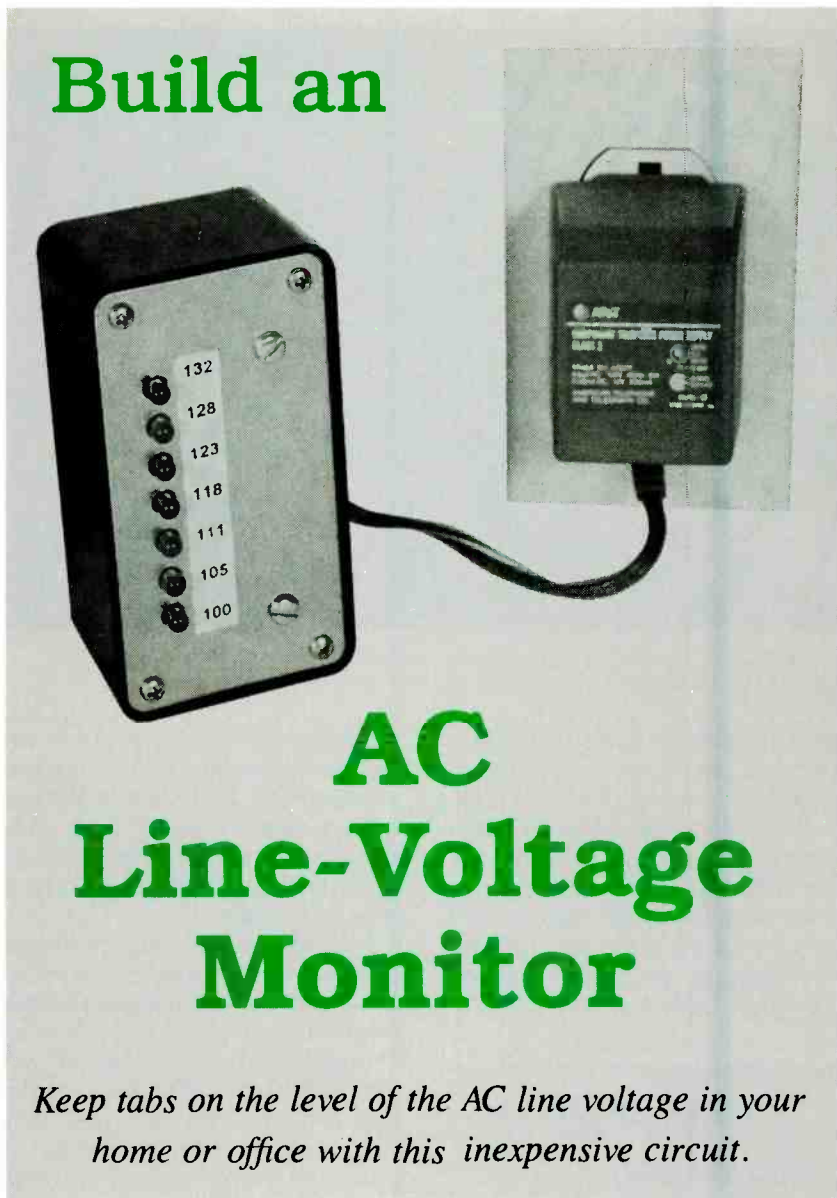

AC Line-Voltage Monitor

Keep tabs on the level of the AC line voltage in your home or office with this inexpensive circuit.

BY MARC SPIWAK

ages from the circuit, but it also provides a ready-made DC operating voltage for the Monitor's circuitry. The transformer simply supplies about one-tenth of the line voltage, rectified, to the unit. Larger voltage changes in the AC line cause smaller, but proportional changes to the DC output of the transformer; the Monitor can detect these smaller changes.

Circuit Description. Figure 1 shows the schematic of the AC Line-Voltage Monitor circuit. As mentioned before, the circuit receives 12-volt DC power from a wall transformer. The circuit is centered around two quad LM324 op-amp ICs (IC1 and IC2) that receive

regulated operating power from a clamped portion of the DC supply provided by a 5.1-volt Zener diode, D3. The op-amps drive an LED bargraph consisting of LED1 through LED7.

The op-amps receive an adjustable reference voltage from the center contact of potentiometer R16 and an input voltage from the voltage divider consisting of resistors R1, R2, R4, R6, R8, R10, R12, and R18. Those resistor values were chosen so that the op-amp outputs sequentially turn on and light the LEDs as the AC line voltage, or one-tenth of it, varies from 100 to 132 volts. Potentiometer R16 sets the midpoint of the LED bargraph—usually 118 volts—which can be shifted if you like.

5 BOOKS FOR ONLY \$4.95

WHEN YOU JOIN THE **Electronics Book Club®**

VALUES TO \$198.80

The leading source of information for electronics hobbyists for over 30 years!

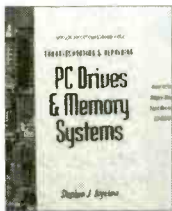

0053146 \$24.95

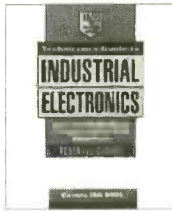

0112738-XX \$45.00
Hardcover/Counts as 2

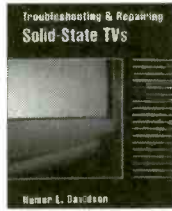

0157537-XX \$44.95
Hardcover/Counts as 2

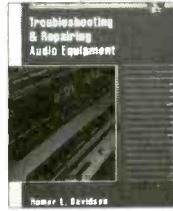

0157553-XX \$44.95
Hardcover/Counts as 2

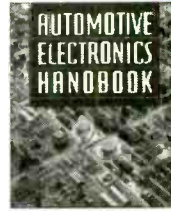

0331898-XX \$89.50
Hardcover/Counts as 2

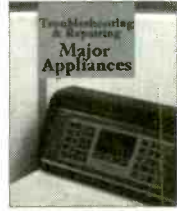

0350787 \$44.95

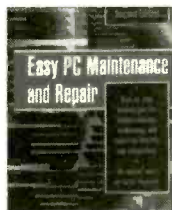

036432X \$29.95

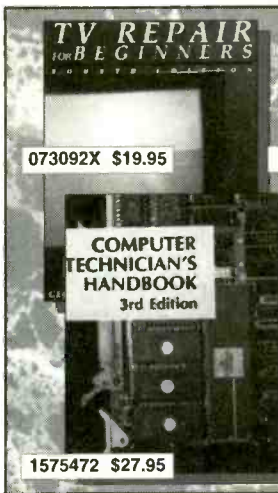

073092X \$19.95



1577564 \$22.95

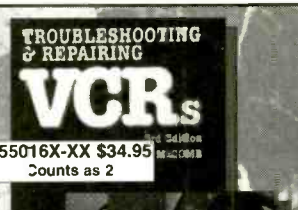

155016X-XX \$34.95
Counts as 2

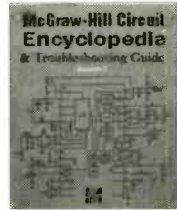

0376115-XX \$36.95
Counts as 2



0487375 \$24.95

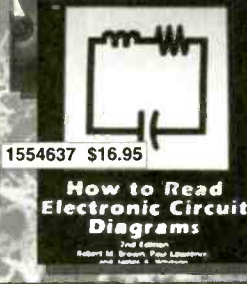

1554637 \$16.95

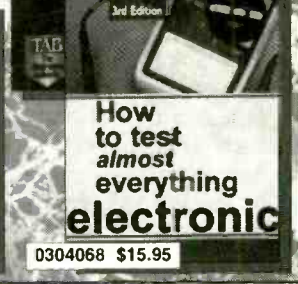

0304068 \$15.95



0535469 \$29.95

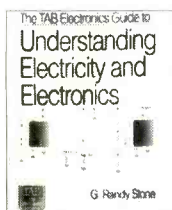

0582157 \$26.95

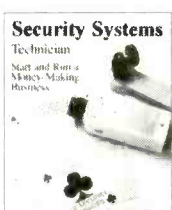

0717753 \$19.95



1570519 \$17.95



0052395 \$18.95

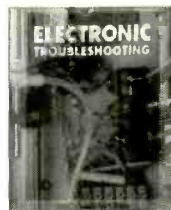

0650780-XX \$24.95
Counts as 2



5869179 \$12.95

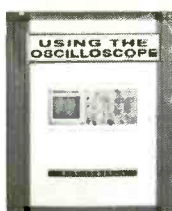

5872625-XX \$30.00
Counts as 2



9122264-XX \$39.95
Counts as 2

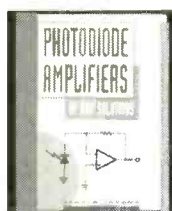

024247X \$49.00



0157626 \$24.95



1574E75 \$19.95

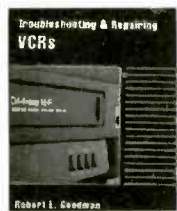

0241996 \$44.95
Hardcover

As a member of the ELECTRONICS BOOK CLUB®... you'll enjoy receiving Club bulletins every 3-4 weeks containing exciting offers on the latest books in the field at savings of up to 50% off the regular publishers' prices. If you want the Main selection, do nothing and it will be shipped automatically. If you want another book, or no books at all, simply return the reply form to us by the date specified. You'll have at least 10 days to decide. If you ever receive a book you don't want due to late delivery of the bulletin, you can return it at our expense. Your only obligation is to purchase 3 more books during the next 12 months, after which you may cancel your membership at any time. And you'll be eligible for FREE BOOKS through our Bonus Book Program.

A shipping/handling charge and sales tax will be added to all orders. All books are softcover unless otherwise noted. (Publishers' Prices Shown)

PE397

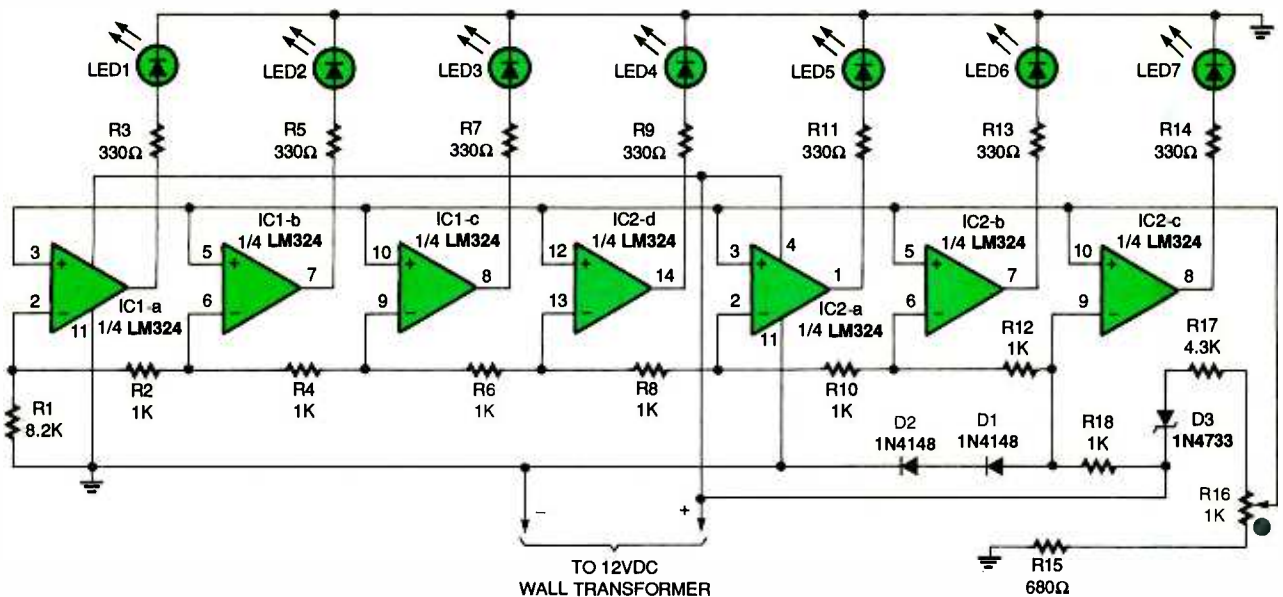

Fig. 1. Here is the schematic for the AC Line-Voltage Monitor circuit. A wall transformer steps down the line voltage and converts it to 12-volts DC to supply the circuit with both power and a small-scale indicator of how the voltage fluctuates.

Construction. The circuit is very simple, so point-to-point wiring can be used if you like. However, the use of a PC board makes construction easier and makes mounting the finished circuit in a case easier as well. You can make your own PC board using the foil pattern in Fig. 2 if you like, or you can simply buy the kit and use the board that comes with it.

You're probably going to want to mount the PC board in a small case, so a few minutes work on the case before you start working on the PC board can save hours of work measuring things later on. Any small case will do, as the PC board is very small. You don't have to do this if you use the drill guide in Fig. 3 (or a copy of it), but if you don't want to ruin your magazine and don't have a photocopy machine, then you should do the following:

First place the PC board, copper side down, on a piece of thin cardboard—I used the blank side of a business card. Align the LED side of the PC board and one end of it to edges of the business card to make positioning easier later on. Transfer the cathode mounting holes of the LEDs on the PC board onto the cardboard with a pin or awl. There are four mounting holes for screws on the PC board included with the kit. We'll use only the two holes that are farthest from the

row of LEDs. Mark the right edge of those two mounting holes on the cardboard with the awl.

Now, or later, you can tape this cardboard to the cover of the mounting case and drill the holes in the marked locations. Select drill bits based on the size of the LEDs and mounting hardware you use. If you are using the drill guide in Fig. 3, or if you are done with the above procedure, then you can proceed with assem-

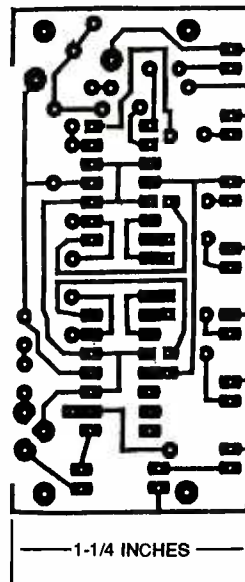

Fig. 2. This full-size foil pattern can be used to make your own PC board.

PARTS LIST FOR THE AC LINE-VOLTAGE MONITOR

SEMICONDUCTORS

IC1, IC2—LM324 quad op-amp, integrated circuit
 D1, D2—1N4148 silicon diode
 D3—1N4733 5.1-volt Zener diode (or equivalent)
 LED1—LED7—Light-emitting diode, any color (see text)

RESISTORS

(All fixed resistors are 1/4-watt, 5% units.)

R1—8200-ohm
 R2, R4, R6, R8, R10, R12, R18—1000-ohm
 R3, R5, R7, R9, R11, R13, R14—330-ohm
 R15—680-ohm
 R16—1000-ohm, trimmer potentiometer
 R17—4300-ohm

ADDITIONAL PARTS AND MATERIALS

Printed-circuit materials, enclosure, 120-volt AC to 12-volt DC plug-in voltage adapter, half-inch spacers (2), wire, solder, mounting hardware (see text), etc.

Note: The following is available from Marlin P. Jones & Associates, Inc. (P.O. Box 12685, Lake Park, FL 33403-0685; Tel. 800-652-6733): AC Line-Voltage Monitor Kit (#6797-RB) including everything except a case—\$10.95 plus \$4.50 shipping and handling.

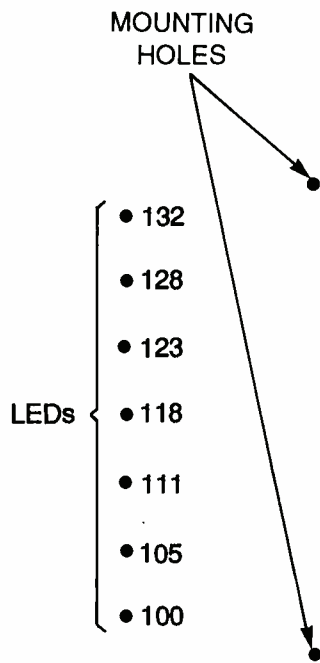

Fig. 3. This drill guide matches the positions of the LEDs and the hardware mounting holes on the PC board. Preparing the cover for the Monitor's enclosure should now be simple.

bling the PC board.

Figure 4 is a parts-placement diagram for the circuit. Some of the resistors have to be mounted vertically depending on space provided. Mount the parts basically in size order starting with the resistors. Don't forget to install a jumper in the location marked "J." The kit includes IC sockets, which are always a good idea to use but aren't necessary if you don't have them.

The kit includes two red LEDs, two orange, and three green. The red LEDs are intended for the high and low ends, the green for the three mid-range, and the orange for in between each. You can of course use any color scheme you like. The LEDs have to be mounted evenly, and at a certain height off the board, depending on the length of the spacers you use to mount the board to the case cover later on. With half-inch spacers, the base of the LEDs has to be about 3/8-inch above the board. I used a 3/8-inch wide strip of cardboard, folded over and taped to the board, to maintain the height of the LEDs. Alternatively you can cut 3/8-inch spacers for the LEDs from plastic tubing, coffee stirrers, or whatever. It's a good idea to lightly

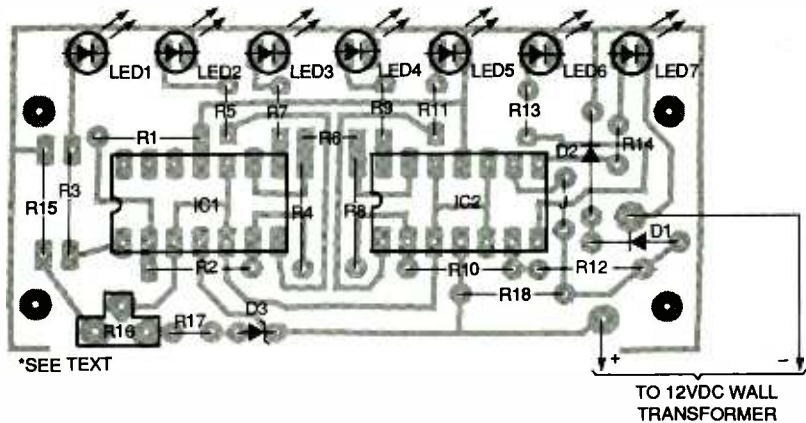

Fig. 4. Use this parts-placement diagram when assembling the circuit on a PC board. Some of the resistors have to be mounted vertically depending on space provided.

solder one leg of each LED, then re-heat each one individually for any necessary repositioning. Finally, solder the second leg of each LED and then go back and firm up the first ones after the second ones cool. Check the finished board for proper soldering and component orientation.

After you drill the holes in the case cover as described before, drill a hole in the side of the case for the power cord from the AC-to-DC wall adapter. Drilling the hole in the side of the case allows the finished unit to stand on end or flat depending on the setting. Pull the end of the cord through the hole to the inside of the case and tie a knot in it about four inches away from the end. Now solder the wires to the PC board paying careful attention to

the polarity indicated in Fig. 4—remember that this is a DC input, not AC.

At this point you can plug the thing in and see if it lights up at all—most likely it will. Check your soldering and parts placement if it doesn't, because that's usually the culprit. The holes you drilled in the case cover should match the positions of the LEDs and mounting holes on the PC board. With half-inch spacers and appropriate screws holding the board against the case cover, the LEDs should fit like a glove. Close up the case and it should look like a store-bought product!

Labeling a case can be a pain in the neck. But I found the easiest way in the world to make the labels for this project. Because of how the LEDs are arranged, I was simply able to print a column of double-spaced, 11-point bold Arial text from a word processor. With a piece of double-sided tape, that instant label went on the case like a charm. You can do the same, or experiment with your own label ideas.

Calibration. It's easy to calibrate the line-voltage monitor. All you have to do is set potentiometer R16 so that the center LED (LED4) turns on with an AC supply of 118 volts.

However, if you don't have a variable AC source (most people including myself don't!), then simply—and carefully—measure the voltage at the outlet that your Monitor is plugged into with an AC voltmeter. Then adjust R16 so that the LED closest to that voltage turns on. The brightness of each LED indicates the relative voltage within each step. You now have a simple way of knowing what the AC voltage at any outlet in your home is. ■

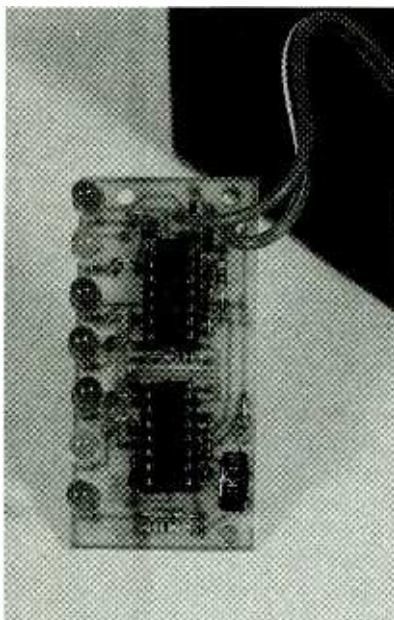

The finished PC board makes a very compact assembly.

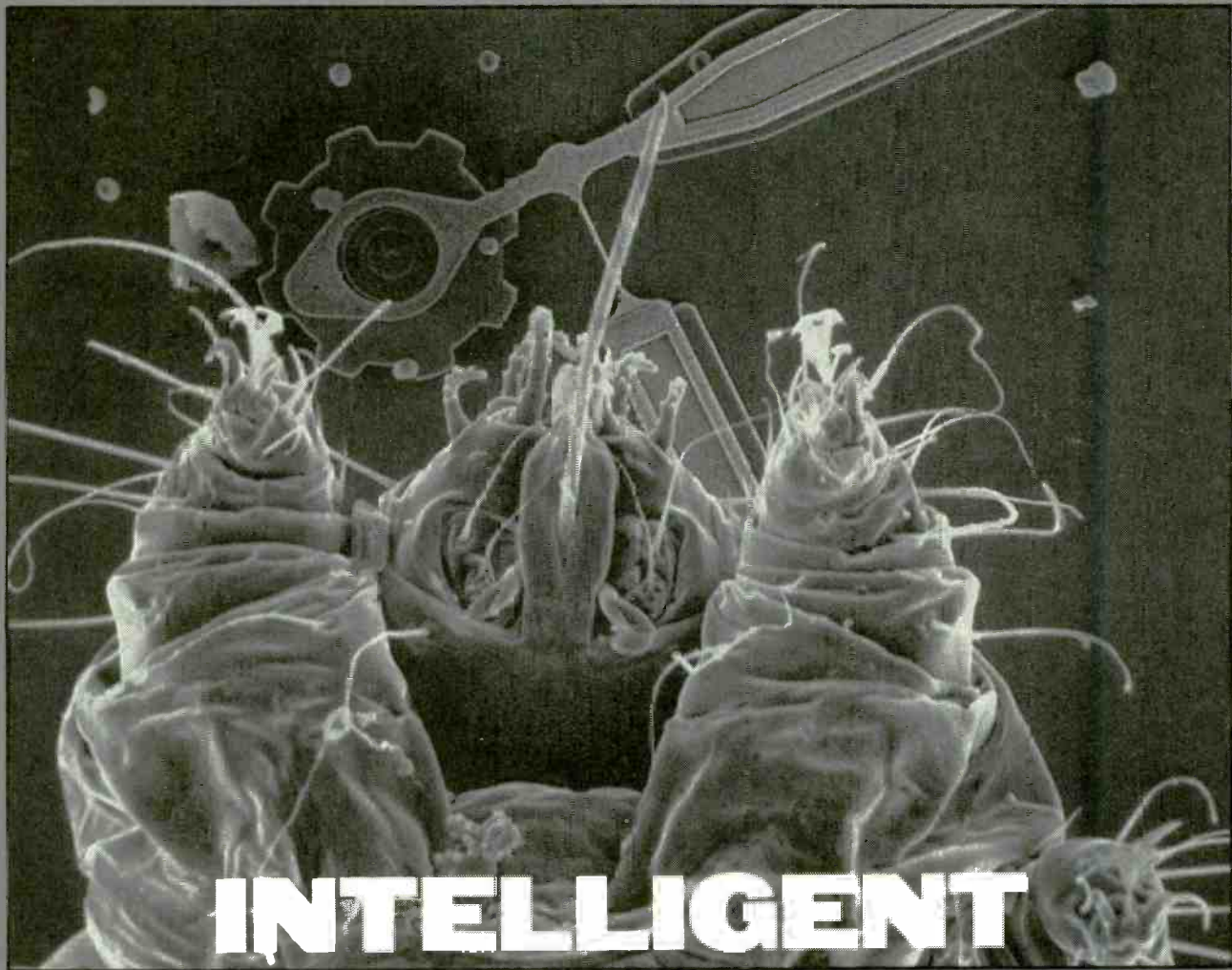

INTELLIGENT MICROMACHINES

Learn how artificial intelligence is being brought to microscopic motors.

The makers of micromachines are not only mass producing their tiny creations, now they're making them smart. The intelligence, added to the micromachines in the form of integrated circuits, will allow the machines to signal for more power, communicate operating conditions, and perform automated activities—continuing the microworld revolution that has been called the greatest scientific frontier of this century.

Using methods similar to those of the integrated-circuit fabrication industry, researchers at Sandia National Laboratory in Albuquerque, New Mexico, have succeeded in mass-producing micromachines that can perform work, and think about what they're doing—all on one chip

BY DOUGLAS PAGE

The Micro Motors. What kind of machines are we discussing here? They are microscopic motors fabricated by being sunk in etched trenches along with integrated-circuit "brains" on individual silicon chips (more on how they're made later). The machines turn two similarly sized gears, each one-hundredth the weight of a dust mite, at the rate of 200,000 revolutions per minute. Each gear is approximately one-hundredth the thickness of the paper this page is printed on—much thinner than a human hair.

"This is definitely a substantial advance they've come up with," said Roger Howe, director of the University of California, Berkeley's, Sensor and

Actuator Center. "A lot of people are champing at the bit to access this technology."

Applications. The technology was first developed to enhance the safety and security of nuclear weapons by making their locking mechanisms smarter and more reliable. Now it has possible applications in several industry sectors, from airbag sensors to gyroscopes to medicine.

The motors, which develop 0.5 microwatts of power delivered through a gear that's 50 microns in diameter, could be used medically, where they are seen as serving as tiny drug-delivery devices within the body. Imagine pumps that are no larger than the period at the end of this sentence floating around the bloodstream

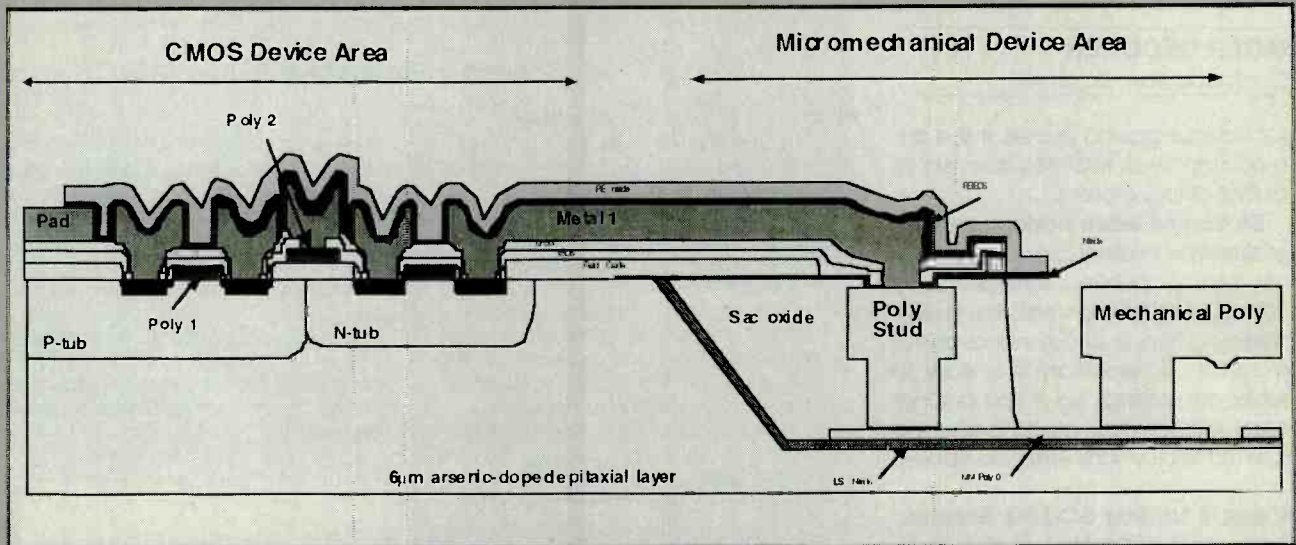

This Sandia National Laboratory diagram shows their micro innovation. The trench at the far right, which is only microns deep, makes possible the fabrication of a wide variety of micromachines. Microcircuitry, on the left, provides the brains of the machine.

searching, for instance, for HIV-infected cells. The blades of mini gears could one day churn through arteries chopping up plaque.

This new micro technology process also allows for the development of small, inexpensive, and durable electronics, such as gyroscopes. The latter have military and civilian uses that could have a dramatic impact on the design of future automobiles and military systems. Eventually we may even employ armies of the tiny little things to clean up polluted rivers or toxic dumps.

"This will be a big enabler for a variety of new products to be produced that are small, smart, and cheap," said Paul McWhorter, project manager in Sandia's Microelectronics Development Laboratory. "We've created a generic manufacturing process."

Manufacturing. Sandia manufactures the machines using breakthrough technology that etches minuscule trenches in silicon chips, then fabricates the machines within these depressions, like hot tubs sunk in backyard decking. The heat-treated machines are then submerged and preserved, like insects in amber, in a slight drop of hardening silicon dioxide.

"If you first sink the machine in a trench and then fill in around it, in effect you've created a pristine wafer for doing electronic processing," said Steve Montague, inventor of the ap-

proach. The hardened silicon dioxide recreates a level chip surface upon which circuitry is fabricated by the usual method of photolithography. Removal of the silicon dioxide at the end of the process liberates the micromachines.

Circuits fabricated only microns from a machine eliminate ghost signals—parasitic currents—created by excess electrical capacitance in longer connecting wires. "Without this interference, by applying a mechanical load you can measure the capacitance change in the drive-gear teeth as they move in and out," explains Sandia engineer Ernest Garcia. "Then you know how fast the machine is moving."

Montague's method of assembling a machine and circuit on a single chip allowed the researchers to overcome a basic problem. The difficulty with joining a microcircuit to a micromachine has been that the aluminum circuit connectors, if formed first, melt when the micromachines are heat-treated. If the gears are not heat-treated to approximately 900° Centigrade, researchers say they curl like potato chips. If the micromachines were fabricated first, their elevation above the chip surface would create bumps that distort the delicate process of etching accurate microcircuits. At this scale five microns is a mountain.

Sandia's micromachines are approximately one-millimeter square. The machines currently are embed-

ded in chip trenches six-millimeters deep, producing a single-level structure suitable for accelerometers and other sensors. Three-level structures have been fabricated to a depth of 18 microns. These are capable of turning external gearing and are completely compatible with the new integrated technique.

"The process can produce a wide range of micromachine systems because it allows independent optimization of micromachine and microcircuit performances," said McWhorter, thereby achieving the "paradoxical but desirable result of larger, more powerful micromachines with smaller transistors."

The Sandia engine and gearing extend a micromotor construction technique first developed at UC Berkeley. The basic batch process, which, when perfected, should allow production of thousands of fully assembled, operational micromachines, begins on a silicon substrate. Scientists deposit a layer of electrically insulating material, followed by a film of polycrystalline silicon for use as electrically conducting lead-ins. On top of these a temporary veneer of silicon dioxide is put down, so called because its purpose is to serve merely as a support while the rest of the structure is built.

When the silicon dioxide is removed by several etching processes, openings through the oxide allow the next layer of polysilicon to anchor to the insulating layer on the substrate. The

(Continued on page 62)

PAGER DECODER

(Continued from page 44)

for obvious ground planes. If the demodulator is an MC3361, then pin 15 of that chip is ground.

Be careful when working on your scanner! Its internal circuitry is probably densely packed surface-mount components. Use a small, low-power soldering iron, a steady hand, and a magnifier if necessary. It is easy to really mess things up if you are not careful. When closing up the case, be sure not to crush any wires you added.

Using a Uniden SC-150 Scanner.

Although not the best choice for a high-tech feature-rich scanner, the Uniden SC-150 is a good choice for dedicated pager-data monitoring because of its price (approximately \$160) and its coverage of the 929-932 MHz paging bands. To use this scanner with the Decoder you have two options, which we mentioned earlier: filtered (speaker) and unfiltered output.

The SC-150 presents filtered audio from a 3.5-mm monaural phono jack at the top of the unit next to the antenna connector. To connect this to the

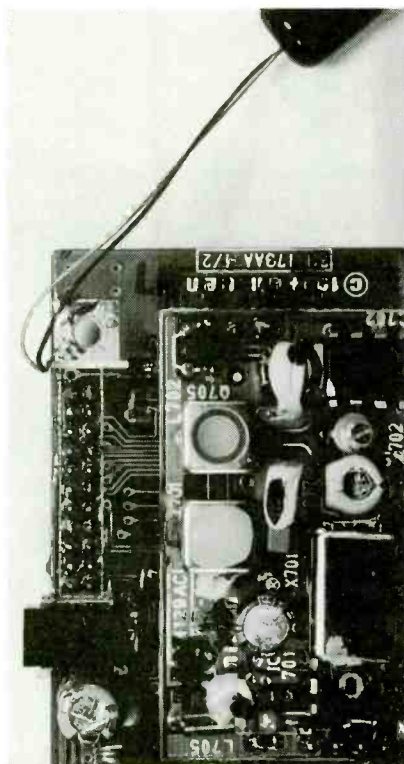

Fig. 6. This close-up shot shows you where to make the ground connection for demodulator output on a Uniden SC-150.

POCSAG MESSAGES

POCSAG transmissions are always preceded by a "preamble" consisting of a series of alternating 1 and 0 bits, at least 576 bits in length, at the same baud rate as the upcoming data. This is done to accommodate battery-saving functions in pagers.

The remainder of a transmission consists of one or more "batches." A batch consists of exactly 17 codewords of 32 bits each. Each codeword is transmitted in high-order-bit-first sequence.

The first codeword in every batch is a synchronization word. Although 8-sync codes have been defined, the only one currently in use is (in hex): 7CD215D8.

The other 16 codewords in a batch are defined as 8 consecutive frames of 2 codewords each. The frames are numbered 0 through 7 in the order transmitted.

Each data codeword in a frame may be one of three types: an address codeword, a data codeword, or an idle codeword. An idle codeword is (in hex): 7A89C197. Address and data codewords are distinguishable by their high-order bit, which is 0 for an address codeword and 1 for a data codeword. Idle codewords are used as space fillers in frames corresponding to pager-address groups in which there are no messages to be sent.

For the remainder of this discussion, we will number the bits in a codeword from 1 to 32, where bit 1 is the high-order bit and bit 32 is the low-order bit. This is non-standard to most software programmers, but it is the convention used in the official POCSAG document from British Telecom.

Bits 2 through 19 of an address codeword contain the high-order 18 bits of the 21-bit address of a pager that is to be triggered. The low-order 3 bits of the pager's 21-bit address are implicitly defined by the frame number (from 0 to 7) in which the address codeword appears. Bits 20 and 21 of an address codeword are defined as the "function code." The pager may ignore these bits, or it may use them to determine whether to decode the message that follows as 4-bit or 7-bit data, and/or it may use them to select one of several different alert sounds. Bits 22 through 31 contain the error-correcting redundancy bits corresponding to a BCH(31,21) code (more on that later). Bit 32 contains a simple parity bit that causes the entire codeword to have even parity.

The address of a pager, also known as its "capcode," is usually specified as a 7-digit decimal number ranging from 0000000 to 2097151. Each time an address codeword is transmitted, it is (optionally) followed by one or more data codewords containing the message to be displayed on the pager. All the data

codewords for a message are transmitted immediately after the address codeword, without regard for frame number. The message ends when another address codeword or idle codeword is transmitted. Bits 2 through 21 of a data codeword contain the actual message data. Bits 22 through 31 contain the error-correcting redundancy bits corresponding to a BCH(31,21) code. Bit 32 contains a simple parity bit that causes the entire codeword to have even parity.

Table 1

Code	Character
0000	"0"
0001	"1"
0010	"2"
0011	"3"
0100	"4"
0101	"5"
0110	"6"
0111	"7"
1000	"8"
1001	"9"
1010	" " (space)
1011	"U"
1100	" " (space)
1101	"n"
1110	"j"
1111	"t"

Message data may be defined as either 4 bits per character or 7 bits per character. Originally, the function bits in the address codeword were to be used to distinguish these message formats, but there is now no universal standard. Usually, the pager itself receives only one of these formats and the paging terminal must be configured appropriately. Reliably selecting the correct format for decoding requires prior knowledge of the pager type. Generally, numeric-only pagers use the 4-bits-per-character format, while alphanumeric pagers use 7 bits per character (even for numeric messages). Message characters are "packed" into the 20 bits available in each codeword, with the result that there are 5 characters per codeword in 4-bit format, and two and six-sevenths characters per codeword when using 7-bit format. Characters are transmitted in the order that they are to be displayed, but within each character the bits are transmitted in reverse order relative to the convention used in the address codeword. The low-order bit of each character is transmitted first.

The characters of the 4-bit format are shown in Table 1. The characters of the 7-bit format are standard ASCII.

When the last codeword of a message is partially filled, the unused portion is filled with "space" codes (1100b) in the case of 4-bit data, or zero bits in the case of 7-bit data.

The BCH(31,21) error-correcting code allows up to 2 erroneous bits per codeword to be corrected by the receiving device. Bits 22 through 31 of each POCSAG codeword contain 10 redundancy bits based on this code. Note that this applies to ALL codewords, including synchronization and idle codewords. A POCSAG decoder is expected to run an error-correction algorithm as the first step in processing received data, even before synchronization codeword detection, since synchronization words may themselves contain errors.

The BCH code used here is based on an 11-bit "generator" of (binary)

11101101001. The 10 redundancy bits are created by performing a "polynomial division" operation between the zero-padded original data and the generator.

The example of redundancy-bit calculation shown in Listing 1 is extracted from the British Telecom document. It is set up to resemble the paper-and-pencil "long division" procedure. Note that all column operations are not subtraction, but are instead exclusive-or operations. No carry bits propagate in either direction.

The full POCSAG codeword would consist of the 21 bits of data, followed by the 10 redundancy bits, followed by a parity bit: Codeword = 11010001011000100100011000110110.

A receiving device, of course, must run the complementary procedure, using the redundant information to cor-

rect erroneous bits. Several different methods can be used to do this; all are too involved to explain here. A good reference work is the book *Error-Correcting Codes, Second Edition* by W. Wesley Peterson and E. J. Weldon, Jr., published by the Massachusetts Institute of Technology Press, Cambridge, Massachusetts (ISBN 0 262 16 039 0) (Library of Congress 76-122262).

It is possible to receive and decode POCSAG by simply ignoring the error correction information and extracting the data portion of each codeword; however, in the real world reception quality is variable and errors will be frequent. In particular, a single-bit error in a synchronization or address codeword can cause the entire message to be lost. The error-correction algorithm is a necessity in practical decoders. ■

LISTING 1

Starting conditions:

Data pattern: 110100010110001001000

Generator: 11101101001

```

11101101001 | 110100010110001001000000000000 <- quotient is irrelevant
               11101101001 <- pad data with 10 zeros
               ----- <- XOR with generator
                 11110001000 .
                 11101101001 . <- XOR with generator
                 ----- .
                   11100001010 .
                   11101101001 . <- XOR with generator
                   ----- .
                     11000110100 .
                     11101101001 . <- XOR with generator
                     ----- .
                       10101110100 .
                       11101101001 . <- XOR with generator
                       ----- .
                         10000111010 .
                         11101101001 . <- XOR with generator
                         ----- .
                           11010100110 .
                           11101101001 . <- XOR with generator
                           ----- .
                             11100111100 .
                             11101101001 . <- XOR with generator
                             ----- .
                               10101010000 .
                               11101101001 . <- XOR with generator
                               ----- .
                                 10001110010 .
                                 11101101001 <- XOR with generator
                                 ----- .
                                   1100011011 <- this is the answer

```

page decoder, you will need a 2-conductor cable with a 3.5-mm phono plug on both ends (twisted pair is fine; coax is not necessary). It's acceptable to use stereo 3.5-mm plugs; the "ring" contact will simply remain unused in the mono jacks.

Beware of pre-made cables sold for the purpose of connecting the earphone output of one cassette player to the microphone input of another; these cables contain attenuator resistors and *will not* work. If you buy a pre-made cable rather than making your own, use an ohmmeter to verify that the ground-to-ground and tip-to-tip resistances are low (they should be well under 10 ohms).

After connecting the cable (to J1 of the decoder), follow the volume-control-adjusting procedure described earlier in this article. Note that plugging in the cable will disable the SC-150's internal speaker. This configuration will allow you to decode 512 and 1200 baud POCSAG, but not 2400 baud.

If you want to be able to decode 2400 baud POCSAG, and decrease the number of errors at lower baud rates, you will need to tap the scanner's unfiltered audio. To do that you will need the 3.5-mm cable just described, a 3.5mm in-line phono jack, and a small amount of 26-gauge or smaller insulated wire.

Slide the battery cover downward and remove it. Lift out the NiCd battery pack and unplug its connector from the unit. Using a small Philips screwdriver, remove the four screws holding the back half of the case; lift away that half.

Lay the unit face down on the table. Using your fingers, gently pry upward on the uppermost circuit board at the end nearest the battery compartment. This will disengage the dual in-line 22-pin connector between the two circuit boards. The upper board together with the plastic case top, control knobs, and antenna connector can then be lifted away from the unit.

Flip over the board you just removed. Its "bottom" side will match the photograph shown in Fig. 5. Cut a 6-inch length of 26-gauge or smaller insulated wire and strip approximately $\frac{1}{32}$ inch of insulation from one end. Carefully solder the wire to the loca-

tion shown in the photograph. Orient the wire so that it leads diagonally toward (and past) the bottom end of the 22-pin connector.

Flip the board back over to its original position. Just beyond the bottom end of the 22-pin connector there is a large square area of bare metal, centered around a hole through which one of the case screws passes. This is a ground point (see Fig. 6). Cut a 4-inch length of wire and strip approximately $\frac{1}{16}$ inch of insulation from one end. Orient the board so that the antenna connector is "up" and solder the wire to the upper right corner of this pad. Avoid creating a "mound" of solder, as this will prevent the case from closing properly.

Even up the other ends of the two wires, strip a small amount of insulation from each, and solder them to the terminals of the in-line 3.5-mm jack. The ground wire from the SC-150 board goes to the "outer" or case connection on the jack. The other wire connects to the "tip" terminal; be careful not to erroneously select the "middle-band" terminal if you are using a stereo jack.

Re-install the circuit board back into its proper location within the SC-150, making sure to avoid trapping the signal wire between the pins of the 22-pin connector as it mates together. Bend the two new wires over the nearest edge of the front half of the plastic case, avoiding the small case-alignment "tooth". Re-install the back half of the case. Do not excessively tighten the screw nearest where the new wires exit, as this can damage or cut the wires. If you are willing to do so, it is best to use a small file or Dremel tool to cut a small notch in the edge of the case to allow room for the wires.

Re-connect the battery pack, insert it into its compartment, and replace the battery cover. Use the 3.5-mm, two-plug cable described earlier to connect the new in-line jack to J1 of the Decoder. Be sure that the pins on headers H1 and H2 are not installed. Follow the setup procedure described earlier in this article for demodulator/discriminator outputs. Note that the volume and squelch controls of the SC-150 have no effect on the demodulator output signal. An auxiliary speaker will not be needed in this case since the unit's internal speaker will still work. ■

INTELLIGENT MICROMACHINES

(Continued from page 59)

process forms vertical axles for gears and elastic supports for the engine. Additional layerings and removals of the oxide free the gears and linkages.

During these steps researchers add a hard, smooth substance, silicon nitride, which functions as a kind of grease to permit the gears to rotate more freely. In the final step hydrofluoric acid is added to remove all the temporary supporting layers of silicon dioxide.

Gear Systems. Micro motors consist of two tiny silicon combs separated by a shuttle. The edges of the shuttle form combs with teeth that interdigitate with those of the stationary combs. These stationary combs, energized by on-off electric pulses, alternate pulling the shuttle by an electrostatic attraction similar to that which causes a balloon to adhere to a shirt, or dust to stick to a television screen.

An attached shaft turns a drive gear in a quarter of a circle during the shaft's power stroke. Another comb-drive engine, at right angles to the first, is timed to turn the gear on the second quarter of its rotation. The two drives, alternating their force, turn reciprocating motion into rotary motion to drive the gear completely around.

Efforts are underway to transfer the technology to industrial partners for large-scale production. That in effect makes the machines plug-compatible so other integrated circuits can be added to achieve novel uses.

The inexpensive manufacturing process can be used either to produce thousands of units a day, significantly reducing costs for government and industrial manufacturers, or to produce unique motors and circuits for specialized medical and research work. ■



Volunteers
Welcome

SCANNER SCENE

Entering the Information Age

BY MARC SAXON

For those monitors who want to have virtually the entire FCC licensee database at hand, there's good news. Several CD-ROM databases now available allow the average hobbyist to have instant and convenient access to that mountain of valuable information. All you need is a personal computer with a CD-ROM drive. And, naturally, you'll need one of the proper CD-ROMs with FCC databases to provide the information.

Of the several that we have seen, the one we liked best was *Spectrum*, which covers more than three-million FCC listings in the United States. You can run the mouse-operated program through Windows (3.1 or higher, Windows 95, or NT), DOS, and Mac (System 7 or higher). What type of hardware is required? A PC with at least a 386 microprocessor with a VGA monitor for Windows (CGA for DOS) is suggested. You'll need at least 4 megabytes (MB) of space on the hard disk and another 4 MB of RAM. Mac owners should have color monitors with 16-color capabilities, and will also need 4 MB free on the hard disk, plus 4 MB of RAM.

You're going to find pretty much everything licensed by the FCC on the Spectrum CD-ROM. It includes listings for public-safety agencies, business radio, broadcasters, coastal stations, experimentals, microwave, and more. There aren't any hams or listings for specific maritime mobile or aircraft stations. And, of course, no federal stations because the FCC doesn't license federal stations.

The CD-ROM offers FCC data searches by licensee name, call letters, county, operating frequency, frequency range, FCC Radio Service Code, or class (type) of station. Each listing provides call letters, frequency, licensee name, class and type of station, city and county of the transmitter, and latitude and longitude, as well as the number of land, air, marine, portable, and pagers authorized.

The amount of data you'll retrieve on any particular station is up to you, so you can call up just the basics or the

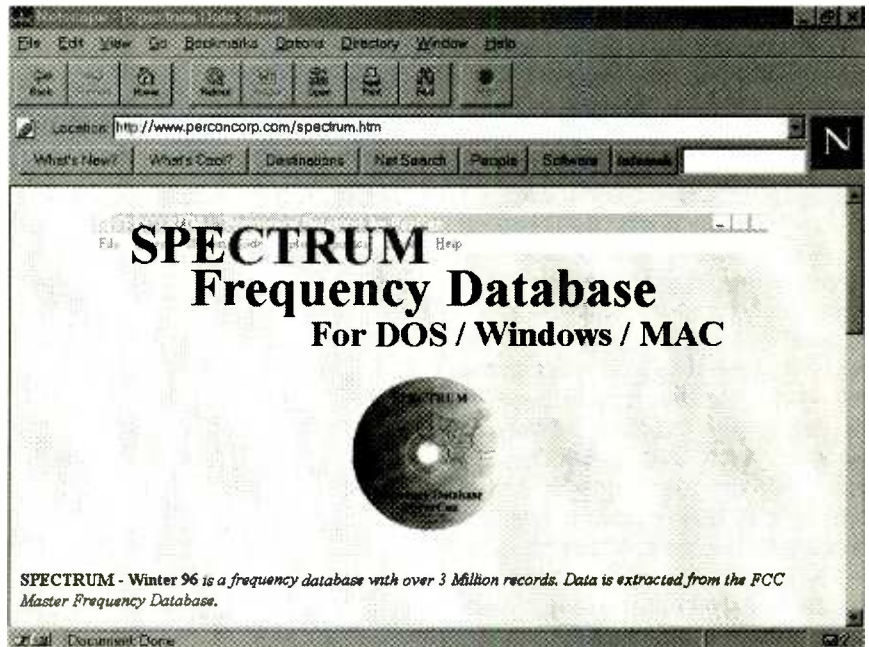

The Spectrum CD-ROM contains more than three-million U.S.-based FCC listings, easily retrieved by instant database searches. Get more information at the PerCon website.

whole *enchilada*. Listings are viewed on your monitor and/or run off on your printer.

No user's manual is included with this CD-ROM. You can select what you want by pressing various on-screen buttons, and then following easy on-screen instructions. I found installation to be a tad finicky when following the information provided. The CD-ROM does not practically "install itself" as many others on the market seem to these days.

The Spectrum CD-ROM costs \$29.95 plus shipping and handling. Similar CD-ROMs in the Spectrum series are available: *U.S. Amateurs* costs \$19.95 plus shipping, and one for all Canadian services is \$49.95 plus shipping. For more information, contact PerCon Corporation (4906 Maple Springs/Ellery Road, Bemus Point, NY 14712; Tel. 716-386-6015; Web: <http://www.perconcorp.com>).

MORE FCC DATA

FCC applications accepted for filing in a number of different two-way communications services are now com-

binced into a single weekly publication, available free on the World-Wide Web. This publication also includes applications that were returned for correction, amended substantially since prior acceptance for filing, and resubmitted after being bounced.

The following FCC services are covered: Broadcast Auxiliary, Marine Public Coast, Alaska Public Fixed, Aviation (Ground Advisory, En Route, Fixed, and Control Tower), Commercial Mobile Radio Services, and Fixed Microwave Services.

The weekly notice is updated to the Web at the URL: <http://www.fcc.gov/Bureau/Wireless/Public-Notices/index.html>. That file name is based upon the week of publication and is displayed as "WTB Applications Released XX Week of the Month." These notices remain on the Web for one month, and then they are overwritten with the following month's publication.

Questions about this service can be answered by the FCC's Wireless Telecommunications Bureau Consumer Assistance Branch, which is located in

continued on page 66

ANTIQUE Radio

Back to the Star Roamer

BY MARC ELLIS

Well, at long last I managed to break out the soldering iron, dust off the workbench, and get back to work on the Star Roamer project—begun in the September and November 1996 issues, and put aside for various reasons these past three months.

For those of you who didn't happen to see the earlier issues, the Star Roamer was a Knight Kit (Allied Radio's house brand) low-end communications receiver that was a popular starter set for SWLs and would-be hams in the mid-1960s. My Star Roamer came to me (along with the Heat Q-Fiver and Holstrom Associates preselector that apparently had been used with it) courtesy of a sharp-eyed friend who had spotted the unit in someone's trash.

During the time that the project was on the back burner, I at least managed to order a copy of the original Star Roamer construction manual. It included a pictorial diagram (Fig. 1) and large schematic (Fig. 2) that I will share with you this month. The art will take up a lot of space, so I'll have to keep my text quite short!

THE CIRCUIT

As long as we now have the Star Roamer's schematic, it's probably appropriate to review a few details of the circuit. The set is essentially a conventional broadcast superheterodyne receiver enhanced with shortwave and long-wave bands and a few additional niceties of importance to the serious shortwave listener.

In Fig. 2, V-1 (6BE6) is the oscillator-mixer (otherwise known as the "converter") and V-2 (6HR6) serves as the single IF stage. Diode CR-1 is the detector, and is followed by V-3, a 12AX7 dual triode—which is connected as two stages of audio amplification. The audio-output stage, V-4, is either a 6AK6 or a 6AR6—which are interchangeable in this circuit. The power supply is transformer-operated and uses diode CR-3 as a half-wave rectifier.

The set has a front-panel-mounted antenna trimmer (C-3) and bandspread

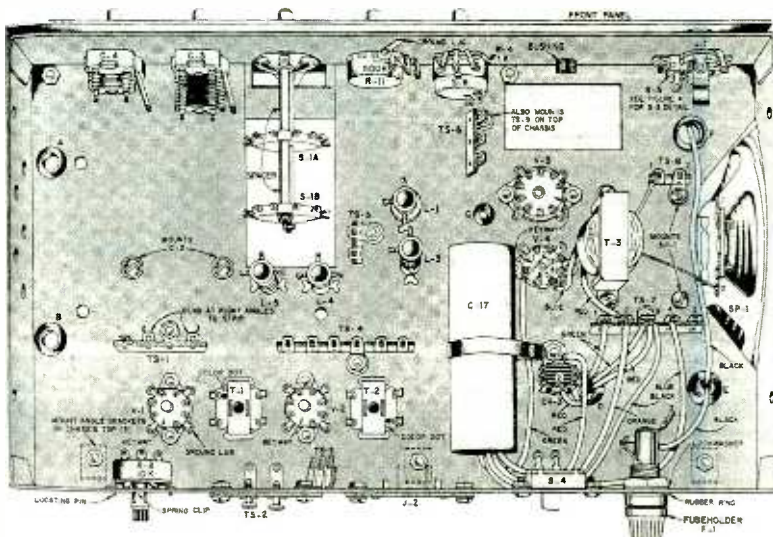

Fig. 1. Here's the Star Roamer schematic as printed in the original Knight Kit manual.

(C-4) capacitors. Another control (R-4), with the deceptive label "sensitivity," actually introduces a controlled amount of oscillation into the IF stage to make it serve as a beat-frequency oscillator into the IF stage for CW (code) reception. Switch S-2 is the AVC on/off control, and S-3 switches diode CR-2 into the circuit, when necessary, to act as a noise limiter. Potentiometer R-11 is the volume control.

Phone jack J-1 automatically disconnects the speaker when headphones are plugged in. S-meter M-1 is connected across the AVC line and can be calibrated by the rear-apron-mounted "S-Meter Adjust" control, R-8. Also on the rear apron is "key" jack J-2, paralleled by S-4—which is labeled "Code-Normal." When open, S-4 places a key plugged into J-2 in series with one of the speaker leads, which, with the IF stage set to oscillate, makes it possible to use the receiver for code practice.

WHAT'S BEEN DONE ALREADY

In the September and November issues, we gave the Star Roamer a careful inspection, noting that the original owner had done a very competent

job of wiring this kit. We also cleaned off the grime and checked the tubes. After replacing the electrolytic capacitors (a standard procedure prior to recommissioning any antique set) and installing a modern silicon diode rectifier in place of the old selenium job, we powered up the radio and tried it out. The results were disappointing. A few weak stations were heard on the broadcast band; nothing on the shortwave bands.

At the close of the November column, we announced the strategy for future work sessions. Once the manual was obtained, we would make a detailed check of the set's construction to be sure that the wiring was done correctly. If the Star Roamer could be brought back to life through finding a mistake, fine. Otherwise, we would proceed with a realignment of the radio.

CONTINUING THE TROUBLESHOOTING

The comprehensive Knight Kit manual, supplied as an excellent-quality reproduction by Hi-Manuals (P.O. Box 802, Council Bluffs, IA 51502) made it really easy to do the wiring check. In the past, I've been annoyed at the relatively high prices of manuals for units origi-

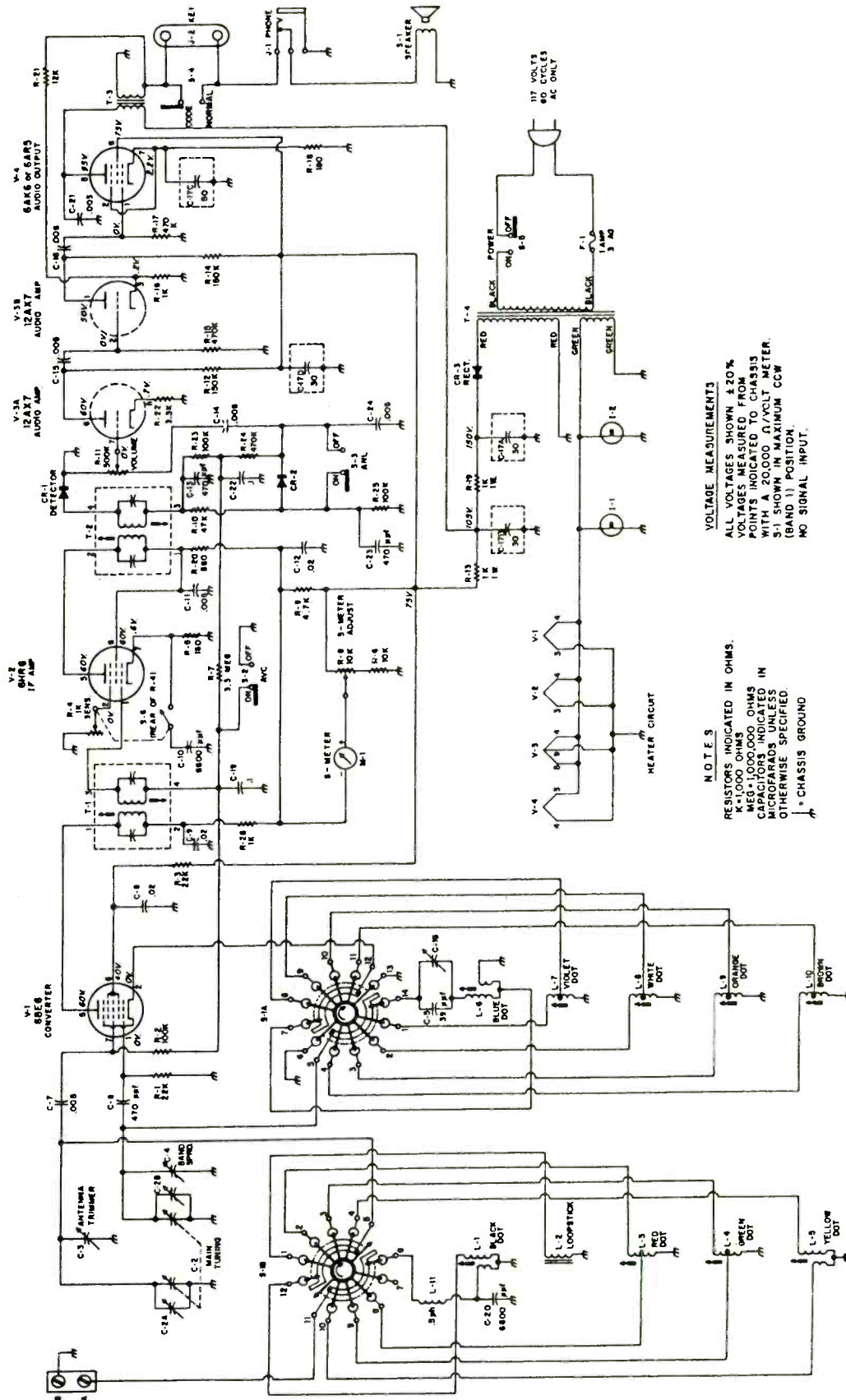

VOLTAGE MEASUREMENTS

ALL VOLTAGES SHOWN $\pm 20\%$
 VOLTAGES MEASURED FROM
 POINTS INDICATED TO CHASSIS
 WITH A 20,000 Ω /VOLT METER.
 S-1 SHOWN IN MAXIMUM CCW
 (BAND 1) POSITION.
 NO SIGNAL INPUT.

NOTES

RESISTORS INDICATED IN OHMS.
 K-1000 OHMS
 MEG-1,000,000 OHMS
 CAPACITORS INDICATED IN
 MICROFARADS UNLESS
 OTHERWISE SPECIFIED
 * CHASSIS GROUND

Fig. 2. This pictorial diagram for an early stage of construction shows most of the controls. Along the top (left to right): Antenna Tuning, Bandspread, Bandswitch, Volume, and Sensitivity. Along the bottom: S-Meter Adjust (at left) and Code-Normal Switch (next to fuse holder).

nally sold as kits. It seemed silly to have to buy all those extra pages of kit-building instructions for a radio that had already been assembled. Well, I was wrong!

I started to check the Star Roamer by comparing its wiring against the schematic. Starting at the front end (antenna end) of the radio, I quickly got tangled up in the hard-to-follow connections associated with the bandswitch. I thought, maybe I should resort to a pictorial diagram from the kit instructions. That way I could see if the switch connections are right without actually tracing them electrically.

That worked out so well that I continued using the pictorials as I checked the remainder of the wiring. The organization of the Knight manual really made it easy. The parts are wired in "layers" with a separate pictorial diagram provided for each group. The pictorial for each successive layer includes all of the parts and connections for the previous one. The previously installed parts and wires are "grayed down;" the ones to be installed in the current layer are in white. It's a system that works as well for methodical "after-the-fact" checking as it did for the original construction.

My thorough check of the wiring revealed no problems or mistakes, but it did clarify some points that I hadn't been sure of earlier: (a) Was the antenna loopstick an original part of the receiver or had it been wired in later to avoid the necessity of using an outside antenna for the broadcast band? (b) Was the disconnected "Code-Normal" switch on the rear chassis originally the BFO switch for code reception? (c) What had been removed from the rectangular opening labeled "key"—now being used for a jerry-rigged IF strip connection, probably for the Heath Q-Fiver?

Though the original loopstick looked like a casual later addition, it was indeed original with the receiver and is, in fact, the only antenna for the broadcast band. (The receiver's antenna and ground terminals function only on the other bands.) The "Code-Normal" switch, S-4 on the schematic, which has already been discussed in our circuit description, enabled the receiver to be used for code practice. The missing part was J-2 (see circuit description), a double-tip jack used for connection to the code-practice key.

The wiring check having revealed no problems, I next took care of a few last-minute details in preparation for the realignment to be attempted next. The composition-board rear panel, which had snapped horizontally along a row of ventilation holes, was neatly repaired with a pair of small mending plates fastened through conveniently located holes. The plates were installed out of sight on the inner side of the panel, their mounting screws dressed up with decorative washers. The loopstick antenna was then securely fastened to the panel and wired in as shown in the manual.

Finally, I was ready to try a realignment—but here I was frustrated. Turning on the receiver, I found that a really annoying intermittent connection had developed in the dense tangle of wiring associated with V-3 (the 12AX7 dual triode). So far, no amount of prodding and probing has identified the culpable connection, which makes the audio cut in and out at irregular and unpredictable intervals.

We should, hopefully, have that problem solved by next month. See you then! ■

SCANNER SCENE

(continued from page 63)

Gettysburg, Pennsylvania. The phone number is 800-322-1117.

ROLLING TOWER

Manny W., of Chevy Chase, Maryland, writes that when he went to an air show at an area airport, the air show activities were being run from a mobile control tower parked next to the runway. His scanner was programmed with the airport's regular frequencies, so he was thrown into a tailspin when confronted with this mobile tower that wasn't using any of the field's usual communications channels. Manny asks if anyone has knowledge of this type of arrangement and the frequencies that might be used with it.

According to the Radio Monitors Newsletter of Maryland (P.O. Box 94, Hampstead, MD 21074), what Manny encountered is something known as "Air Boss." It's a 26-foot, portable aircraft tower, adapted for use with a trailer. The Air Boss is towed around the country to air shows to serve as a temporary control tower and public-announcement system. It contains one UHF and three VHF aeronautic radios,

and a cell phone, as well as other communications, a signal light gun, and wind-data instrumentation.

The Air Boss is privately owned and not operated by the FAA, although certainly it is used with FAA permission. Its frequencies will be different from show to show, but the primary air operations are said to be on 123.975 MHz, with a secondary frequency of 126.0 MHz. Military aircraft communicate on 388.0 MHz. Monitors have also reported it on 122.925 MHz, the 121-MHz ground-control frequencies, and even 122.92 MHz (5 kHz off the authorized 122.925 MHz channel). My personal guess is that it also operates on 123.1 MHz, as that's a big air-show channel.

BETWEEN A ROCK AND A HARD PLACE

How many of you remember the olden days when scanners were frequency controlled by plug-in crystals? That was before programmables came into existence. Apparently, there are still loads of ancient crystal-controlled scanners floating around out there—at least that's what my mail lets me know several times per month. The problem seems to be that nobody knows where to obtain the crystals that those scanners require in order to install new frequencies.

We have looked around for crystal sources, but couldn't find any. If there are any places that can supply crystals for RadioShack (Realistic), Regency, Sonar, and similar vintage scanners, please let us know about them. We will run that information here and make many people very happy.

We are always interested in hearing from you with information, questions, new frequencies, suggestions, and whatever. If it relates to VHF/UHF, monitoring, or scanning, then our readers want to know. Feel free to write to *Scanner Scene*, **Popular Electronics**, 500 Bi-County Blvd., Farmingdale, NY 11735. ■

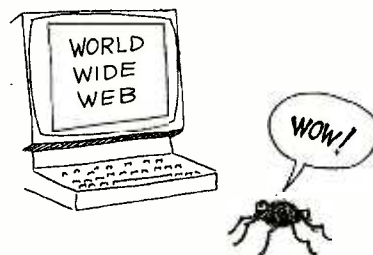

HAM Radio

Bands You've Never Used

BY JOSEPH J. CARR

Ham-radio operators use the medium-wave (MW), shortwave (HF), very-high-frequency (VHF) and ultra-high-frequency (UHF) bands for communication. Most of us think that the lowest band for ham communications is 160-meters (1.8-MHz band). In the USA, that's true for the official ham bands. But there are other transmitting opportunities available in the low-frequency (LF) and very-low-frequency (VLF) bands below the AM broadcast band. One is an unlicensed service under Part 15 of the FCC Rules and Regulations, while another is a small ham band recently allowed by the British for their hams.

VLF AND LF

At one time, the VLF and LF bands were all that were available for any kind of reasonable communications. These bands are those frequencies below the 540-kHz lower end of the AM broadcast band.

The LF bands are roughly 100 to 540 kHz, while the VLF bands are from about 5 to 100 kHz. Below 5 kHz are the ELF (extremely low frequency) and what I call ULF (unbelievably low frequency) bands.

1,750 METERS

Part-15 of the FCC Rules and Regulations allows operation on many bands, on a non-interference basis, of transmitters not exceeding one-hundred milliwatts (100 mW) into an antenna not longer than 10 feet long (that 10 feet, by the way, includes the wire in any loading coils!). The 160- to 190-kHz (1,750-meter) LF band is used for communication using these low power levels. There are no call signs assigned by the FCC, so users of 1,750-meters tend to make up their own (usually their initials).

Many users of 1,750 meters operate "beacons" that can be detected (with skill and difficulty, at times). Users report on hearing the various beacons, and specialty (or club) publications will publish lists of those heard (and when).

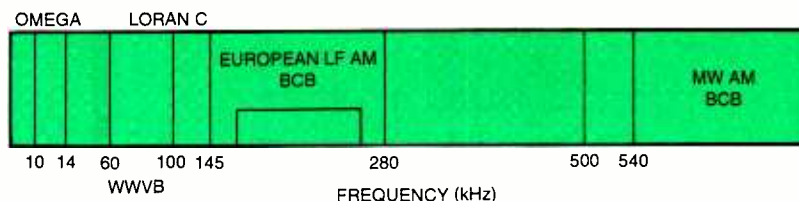

Fig. 1. This diagram illustrates the VLF/LF frequency spectrum.

Other users of the same portion of the spectrum are European broadcasters. In Europe, the 145- to 280-kHz band is the LF AM broadcasting band (they also use the 540- to 1,700-kHz MW AM BCB as well). Some of those stations are megawatt blowtorches (such as Radio 252 from Ireland, which runs megawatt level power). It is interesting to see if these stations can be picked up in North America. I've had some success using both loop and long-wire antennas, but so far it has been sketchy as to results.

Figure 1 shows some of the activity to expect in the LF/VLF region. Between about 10 and 14 kHz are the Omega navigation stations. Up around 100 kHz are other navigation stations of the LORAN C category. At 60 kHz, you will find the National Institutes of Standards and Technology (NIST) time and frequency station WWVB. This station is more accurate (especially at a distance) for frequency measurements than the HF stations WWV and WWVH. You can spot the WWVB signal because it uses a binary coding scheme that depends on a 10-dB amplitude shift for 0 and 1 binary levels. WWVB can be received all over the lower 48 states, plus a considerable distance into Mexico and Canada (some even tell me it's hearable in Alaska, but I don't know about Hawaii). In the region between Omega and WWVB are a number of communication stations used by various nations to communicate with submarines at sea.

73 KHZ (4,100 METERS!)

In the United Kingdom amateurs may now use 73 kHz with very limited RF power levels. The Radiocom-

munications Agency (RA) of Great Britain allows "Class-A" licensed amateur radio operators to use any mode of operation in a narrow band of 71.6 to 74.4 kHz, or 73 ± 1.4 kHz. The total bandwidth is only 2.8 kHz, which is about what a single-sideband signal requires. I suspect CW will be quite popular on 73 kHz. Hams are allowed to use power levels up to one watt effective radiated power (1-W ERP). To use the band, UK hams must give seven days written notice to their district Radio Investigation Service (which I take to be similar to our FCC Field Engineering Offices); no mobile or maritime operation is allowed.

Other VLF/LF news from the European amateur-radio front is an International Amateur Radio Union (IARU) paper proposing an amateur allocation around 190 kHz on a shared basis with other services. The French are suggesting a common European frequency near 143 to 144 kHz. Other proposals from other semi-official and official groups include amateur operation in 132 to 140 kHz, and 148 to 149 kHz.

What's really funny about these allocation recommendations is that early hams operated on precisely those frequencies! After World War I, however, when amateurs were allowed back on the air, the comment was made "put 'em on 200-meters and down, they'll never get out of their backyards with that!" In terms of wavelength, "200-meters and down" is the HF shortwaves ... which is really great for "getting out of your backyard." It seems that radio experts of the late teens and early twenties had not heard of ionospheric propagation!

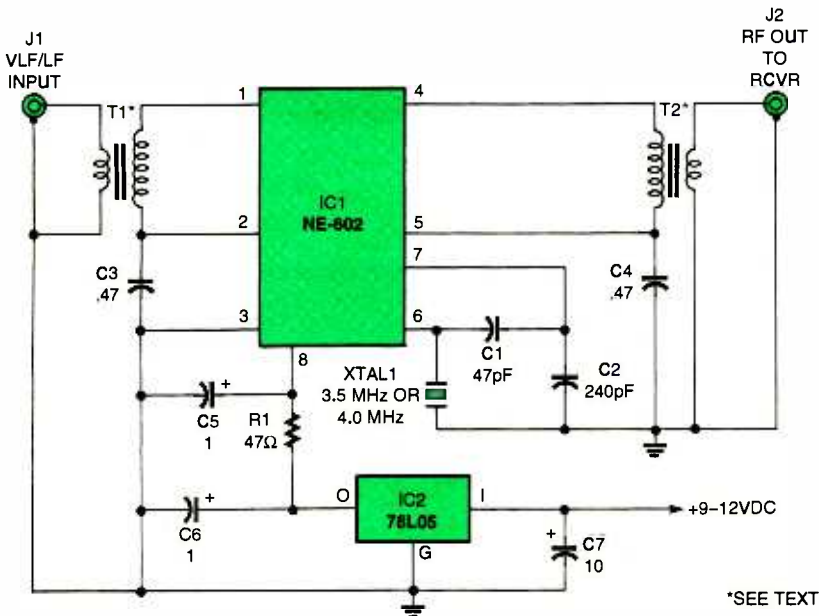

Fig. 2. Here's a simple VLF/LF-to-HF converter circuit that you can build.

LF/VLF-TO-HF CONVERTER PROJECT

Many ham-radio receivers today are also general coverage receivers, even when part of a ham-bands-only transceiver. It is not uncommon to find amateur-radio receivers that go down to 100 kHz or even 30 kHz. But many receivers do not cover such low frequencies. And some of them that do cover LF/VLF frequencies are not all that wonderful at those frequencies. Sensitivity seems pukey at best for many models. You can, however, build a converter that will translate the LF/VLF frequencies to either 3.5 to 4 MHz or 4 to 4.5 MHz. Figure 2 shows a sample LF/VLF-to-HF converter circuit you can build.

This converter is based on the NE-602 chip (IC1). It contains the circuitry necessary to make the front-end of a superheterodyne receiver. It contains an oscillator that can be operated from very low frequencies up to about 200 MHz. It also contains a transconductance cell double balanced mixer (DBM) that works to 500 MHz or so. The DBM is the preferred mixer because it passes only the mixer products ($RF \pm LO$) to the output, and suppresses the original products (RF and LO). Thus, the output selector for IF need only concern itself with the sum and difference frequencies.

The LO circuit in Fig. 2 consists of capacitors C1, C2 and crystal XTAL1. If XTAL1 is a 3.5-MHz crystal, then the

10- to 500-kHz band will be found between 3.510 and 4.0 MHz on your HF receiver. Similarly, if the 4.0-MHz frequency is selected for XTAL1, then the LF/VLF frequencies are translated to between 4.01 and 4.5 MHz. The latter is preferred because the readout makes more sense to the user, however, not all ham receivers actually cover 4-4.5 MHz.

In either case, the lower end is specified as 10 kHz, but the real lower end depends on how close you can get to the LO crystal frequency. The LO is suppressed in the output of the NE-602, but that doesn't mean it is "eliminated altogether." Also, if the converter is not well shielded internally, LO energy from the oscillator will couple to the output circuits and get through to the receiver. In that case, the lowest frequency covered may well depend on how close your receiver can get to the LO without overloading or otherwise responding. In many

cases, judicious building and layout might produce a converter capable of receiving frequencies below 10 kHz. Most cases, however, will permit operation down to about 10 kHz unless really sloppy layout and shielding practices are used (in which case, the builder will definitely get what he or she deserves).

The input circuit consists of a single broadband RF transformer (T1). If you want to restrict operation to below 100 kHz, then T1 can be an audio inter-stage or output transformer. The output-style works well. Select a unit with 600 or 1000 ohms on one side and 4 or 8 ohms on the other. Use the low impedance winding for the primary (connected to the antenna), and the high impedance winding to connect to the NE-602 input pins (pins 1 and 2). I've tested garden-variety cheap transformers from a number of mailorder sources, as well as both types available from Radio Shack, and found them usable to about 120 kHz (though they work well up to only 100 kHz). Some higher-priced professional-grade microphone transformers (usually with 50- to 600-ohm ratios) work well to around 250 kHz, but cost in the \$15 to \$30 range (as opposed to \$1.98 for the cheapies).

The output transformer is made from a toroid core. Either a T-50-2 or T-50-6 core can be used. Wind 25 turns of wire for the primary winding, and 3 turns for the secondary winding of the transformer.

SOUPING UP YOUR RECEIVER

Suppose you have a LF/VLF band on your station receiver, but the best you can say about it would not be printable in a family publication. The usual problem is sensitivity, and results from the fact that many of these

continued on page 70

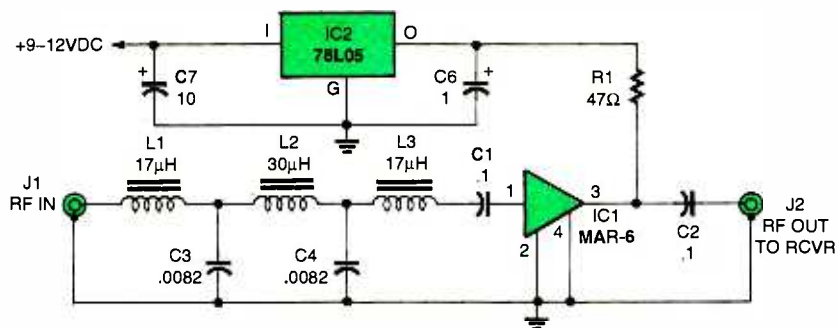

Fig. 3. Soup up your receiver with this VLF/LF preamplifier.

COMPUTER BITS

Your Own Greatest Hits— Web Style

BY JEFF HOLTZMAN

Many people make their own “greatest hits” tapes by recording songs from several CDs (or LPs) onto cassettes. You can do the same thing with Web pages. And here you won't run up against any artificial 45-minute-per-side limits.

Next time we'll provide details on how to customize it to your liking. Along the way, you'll learn about several beginning and intermediate aspects of using HTML. As written, the page should function correctly on any modern browser capable of handling tables. I

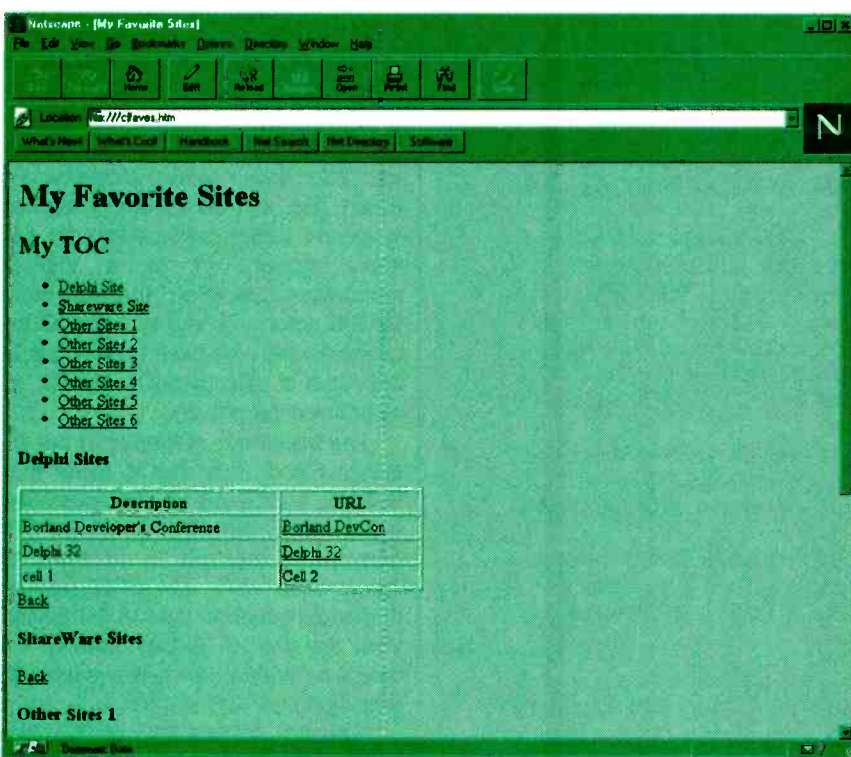

Fig. 1. Create your own Greatest Web Hits page. It runs under both Netscape and Explorer.

All you need to do is create a simple text file containing about a dozen different kinds of HTML tags. In so doing you'll end up with a highly functional Web page complete with a table of contents, which allows you to organize your favorites by topic. After the TOC comes one section containing all the URLs for each topic type. When you're done, you'll end up with a page that you can load at any time to quickly navigate to all of your favorite Net sites.

This month we'll talk about how to use the page and integrate it with your browser for maximum productivity.

specifically tested it with Microsoft Internet Explorer 3.0 and Netscape Navigator 2.0. (by the way, version 3.0 is now available)

INSTALLING AND CUSTOMIZING

Using any text editor (e.g., DOS Edit or Windows Notepad), enter the file shown in Listing 1, or obtain it from the Gernsback FTP site (ftp.gernsback.com). If you type it in yourself, be very careful to enter all the special characters correctly, or your page may display incorrectly or not at all. Save the file in any convenient directory.

Open the file in your browser. If all has gone well, you should see something that looks like Fig. 1. If not, you should check your typing against the printed listing.

To use the page, just click on a link. Note that it has both internal and external links. External links take you to other Web sites. Internal links allow you to jump around different portions of the page. For example, all those “back” links redisplay the TOC at the top of the page.

URL BASICS

URL stands for Uniform Resource Locator; it's the official name for an Internet address. A URL typically consists of an address preceded by a protocol spec, usually “http” or “file,” but possibly “ftp” or other designations. A URL like the following loads a page called mypage.html across the Internet from a site called mysite:

```
http://www.mysite.com/mypage.html
```

If mypage.html were located on a local drive, the spec would appear like this:

```
file:///C:\mydir\mypage.html
```

That is the naming convention accepted by Netscape. Note that there are three forward slashes following “file:”, and there is a vertical bar after the letter C. The v-bar stands for a colon. Internet Explorer accepts the Netscape convention, as well as a more natural looking:

```
file://C:\mydir\mypage.html
```

Most browsers provide a drop-down box in which you can manually enter a URL, or select a previously used one from a list. Most browsers also have menu commands (like File/Open Location) that accomplish the same thing.

HTML BASICS

HTML stands for Hypertext Markup Language; it's really just a way of

LISTING 1-BASIC HTML FILE

```
1. <HTML>
2. <HEAD>
3. <TITLE>
4. My Favorite Sites
5. </TITLE>
6. </HEAD>
7.
8. <BODY>
9. <H1><A Name="TOP">My Favorite
Sites</H1>
10. <H2>My TOC</H2>
11. <UL>
12. <LI><A HREF="#Delphi
Sites">Delphi Site</A>
13. <LI><A HREF="#ShareWare
Sites">Shareware Site</A>
14. <LI><A HREF="#Other Sites
1">Other Sites 1</A>
15. <LI><A HREF="#Other Sites
2">Other Sites 2</A>
16. <LI><A HREF="#Other Sites
3">Other Sites 3</A>
17. <LI><A HREF="#Other Sites
4">Other Sites 4</A>
18. <LI><A HREF="#Other Sites
5">Other Sites 5</A>
19. <LI><A HREF="#Other Sites
6">Other Sites 6</A>
20. </UL>
21.
22. <H3><A Name="Delphi Sites">Delphi
Sites</A></H3>
23.
24. <TABLE BORDER WIDTH=50%>
25.
26. <TR>
27. <TH>Description</TH>
28. <TH>URL</TH>
29. </TR>
30. <TR>
31. <TD>Borland Developer's
Conference</TD>
32. <TD><A
HREF="http://www.dbex.com/bdc96.htm"
>Borland DevCon</A></TD>
33. </TR>
34. <TR>
35. <TD>Delphi 32</TD>
36. <TD><A HREF="http://www.del-
phi32.com/">Delphi 32</A></TD>
37. </TR>
38. <TR>
39. <TD>cell 1</TD>
40. <TD>Cell 2</TD>
41. </TR>
42. </TABLE>
43. <A HREF = "#TOP">Back</A>
44.
45.
46. <H3><A Name = "ShareWare
Sites">ShareWare Sites</A></H3>
47. <A HREF = "#TOP">Back</A>
48.
49. <H3><A Name = "Other Sites
1">Other Sites 1</A></H3>
50. <A HREF = "#TOP">Back</A>
51.
52. <H3><A Name = "Other Sites
2">Other Sites 2</A></H3>
53. <A HREF = "#TOP">Back</A>
54.
55. <H3><A Name = "Other Sites
3">Other Sites 3</A></H3>
56. <A HREF = "#TOP">Back</A>
57.
58. <H3><A Name = "Other Sites
4">Other Sites 4</A></H3>
59. <A HREF = "#TOP">Back</A>
60.
61. <H3><A Name = "Other Sites
5">Other Sites 5</A></H3>
62. <A HREF = "#TOP">Back</A>
63.
64. <H3><A Name = "Other Sites
6">Other Sites 6</A></H3>
65. <A HREF = "#TOP">Back</A>
66.
67. </BODY>
68. </HTML>
```

marking document structure and formatting using plain ASCII text files, rather than the binary formats used by products like WordPerfect and Word. The basic structure of an HTML file appears in Listing 1.

Note that there are several strings of characters enclosed within angle brackets <like this>. Each of those things, including the brackets, is called a tag. There are many tags in HTML; our Greatest Hits page uses the most common, as well as a few extra powerful ones.

By convention, tags are capitalized. Any text that appears outside of a tag will be displayed on the web page. Some text within tags is also dis-

played, depending, of course, on the type of tag.

I'll provide more HTML details next time, but by studying the listing, you can probably figure out how to customize the page yourself. In the meantime, here are a few hints to help you get started with HTML:

1. Tags usually come in pairs, e.g., <HTML> and </HTML>.

2. Tags containing "A HREF . . ." are reference tags, which specify go to URLs.

3. Tags containing "A NAME . . ." are anchor tags, which specify a place in a document, and a name by which that place is known. Anchors provide the capability of jumping to a specific

point on a page, via either an internal or an external jump.

4. For specifics on HTML tags and standards, browse through <http://www.w3.org>, the official standards body for Web-related activities.

Next time we'll provide a detailed discussion of how the page works, how to customize it, and how to make it the "home base" for all your browsing sessions. See you then. ■

HAM RADIO

(continued from page 68)

receivers use no RF amplifier ahead of the mixer at LF/VLF. The solution for you might be the preamplifier circuit shown in Fig. 3.

This preamplifier will provide around 15 to 18 dB of gain at LF/VLF frequencies. It is based on the Mini-Circuits MAR-6 device (Ocean State Electronics, P.O. Box 1458, Westerly, RI, 02891; Tel. 401-596-3080). They also stock the toroid cores. Although normally thought of as a VHF-to-microwave amplifier, the low-noise MAR-6 actually works to near-DC frequencies (with the low end being set by the value of capacitors C1 and C2, for all practical purposes).

The frequency response in the circuit in Fig. 3 is limited to lower than 500 kHz by the use of a low-pass filter with a -3 dB cut-off at 500 kHz. One purpose of the LPF is to eliminate interference from AM BCB stations that could overload the MAR-6 device. With the filter in place, more of the device's dynamic range is available for amplifying LF/VLF signals.

You can contact me at P.O. Box 1099, Falls Church, VA, 22041; via e-mail at carrij@aol.com, or through the magazine. I look forward to hearing from you. ■



"The villagers are coming up our driveway carrying torches."

DX LISTENING

Antarctica's Broadcaster

BY DON JENSEN

Antarctica is one of the more remote spots on the globe. And over the years, only two shortwave broadcasting stations have operated from this most southern of all the continents.

Though the American Forces Antarctic Network's SW outlet at McMurdo Base has been silent for years, the other Antarctic broadcaster, Argentina's LRA36, Radio Nacional Arcangel San Gabriel reportedly is alive and well after an impressive 17 years of operation (though it has been transmitting sporadically).

While most nations have forsworn territorial claims to the frozen continent, where the thermometer reads 30 degrees below zero on a typical mid-winter day, Argentina has claimed sovereignty for decades. It backs this contention with nearly 20 Antarctic outposts, scientific bases, military detachments, and, since 1980, a shortwave station.

LRA36 is located at an Argentine Army installation known as Base Esperanza, or Hope Base, at latitude 63.24 south and longitude 56.59 west, on the long Antarctic peninsula that juts northward below the tip of South America. At that extreme latitude, it is without a doubt the most southerly SW station on the air today.

The polar station is, sometimes, heard as far away as the United States and Canada on its frequency of 15,476 kHz. That's an impressive signal.

A longtime DXing friend, Gabriel Ivan Barrera, writing from Argentina, provides some interesting background about this very fascinating SW radio operation.

Radio Nacional Arcangel San Gabriel, he says, is operated by Argentine army personnel, headed by Lt. Col. Luis Alberto Dupuy, who also is the commander of the Esperanza military base, a remote outpost of just 14 build-



Here's a verification card from Radio Nacional Arcangel San Gabriel, operated from Antarctica by the Argentine military.

ings. The staff is headed by two sergeants, Jose Luis Amat and Luis Ramirez, along with Vivana Lopez, Adriana Arias and Mari Dupuy.

The station broadcasts Spanish language programs just two hours a day, 1800 to 2000 UTC, Mondays through Fridays.

The transmitter, a vintage, low-powered 1-kilowatt Dutch-made Phillips sender, was already nearly two decades old when it was installed on the Antarctic peninsula in 1980. Since then, Barrera reports, the harsh elements of wind and snow have taken their toll, making it somewhat difficult to transmit from this old unit.

The station's music library still relies mostly on old 33.3-RPM LP records, some 1200 of them, although in 1996, LRA36 received its first batch of 13 CDs of Argentine music.

As a part of Argentina's Servicio Oficial de Radiodifusion and its Radio Nacional, the Antarctic outlet hopes that there will be funding made available for modernization of the aging facility, says Barrera.

Its programming is, frankly, curious. One of its regular Spanish language programs, *Descubriendo la Argentina*, or *Discovering Argentina*, focuses on tourist attractions of the home country. One can only wonder who station offi-

cials hope to reach with this bizarre broadcast!

For SWLs, if the signal is strong enough, the musical programs are varied and enjoyable, although it is a bit surprising to hear romantic Argentine tangos aired by a radio station in such a remote and frigid locale.

It is evident that the local military personnel and their families prefer the broadcasts of two, 24-hour-day short-range FM relay operations that receive Argentine mainland programs via satellite from FM Feeling and FM Horizonte in Buenos Aires. Satellite signals also are received from Argentine TV stations.

Barrera says that as of this writing, Radio Nacional Arcangel San Gabriel is best heard after 1900 UTC, when interference ends from shortwave neighbor Africa No. 1 in Gabon, West Africa, on 15,475 kHz.

The sign off at 2000 UTC, he notes, is nominal, and can vary from as early as about 1945 UTC. The SW outlet leaves the air with an instrumental anthem, "Aurora."

LRA36, Radio Nacional Arcangel San Gabriel will usually verify any correct reception reports with a QSL card. Its mailing address is in care of Base de Ejercito Esperanza, 9411 Antartida Argentina.

CREDITS: Bill Bergadano, NJ; William McGuire, MD; Ed Newbury, NE; Dan Ziolkowski, NY; North American SW Association, 45 Wildflower Road, Levittown, PA 19057.

You can Build Gadgets!

Here are 3 reasons why!



BP345—GETTING STARTED IN PRACTICAL ELECTRONICS \$5.95

If you are looking into launching an exciting hobby activity, this text provides minimum essentials for the builder and 30 easy-to-build fun projects every experi-

menter should toy with. Printed-circuit board designs are included to give your project a professional appearance.

BP349—PRACTICAL OPTO-ELECTRONIC PROJECTS \$5.95

If you shun opto-electronic projects for lack of knowledge, this is the book for you. A bit of introductory theory comes first and then a number of practical projects which utilize a range of opto devices, from a filament bulb to modern infrared sensors and emitters—all are easy to build.

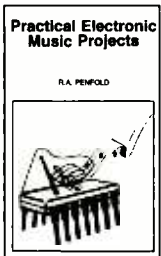

BP363—PRACTICAL ELECTRONIC MUSIC PROJECTS \$5.95

The text contains a goodly number of practical music projects most often requested by musicians. All the projects are relatively low-in-cost to build

and all use standard, readily-available components that you can buy. The project categories are guitar, general music and MIDI.

Mail to:
Electronic Technology Today, Inc.
P.O. Box 240
Massapequa Park, NY 11762-0240

Shipping Charges in USA & Canada

\$0.01 to \$5.00.....	\$2.00	\$30.01 to \$40.00.....	\$6.00
\$5.01 to \$10.00.....	\$3.00	\$40.01 to \$50.00.....	\$7.00
\$10.01 to \$20.00.....	\$4.00	\$50.01 and above.....	\$8.50
\$20.01 to \$30.00.....	\$5.00		

Sorry, no orders accepted outside of USA and Canada. All payments must be in U.S. funds only.

Number of books ordered.

Total price of books.....	\$ _____
Shipping (see chart).....	\$ _____
Subtotal.....	\$ _____
Sales Tax (NYS only).....	\$ _____
Total enclosed.....	\$ _____

Name _____
 Address _____
 City _____ State _____ ZIP _____

Please allow 6-8 weeks for delivery.

THEN AND NOW

What happened to all those transmitters once operated by the vast Soviet shortwave broadcasting apparatus within the former USSR?

A lot of these stations, under new management, are still broadcasting. Here are some selected English broadcasts from some of these ex-Soviet SWers. This data has been collected by DXer Kevin Hecht, who invites SWLs to submit additions and corrections to his e-mail address: khecht19@mail.idt.new.

Radio Ukraine International broadcasts to eastern North America and Europe at 0000 UTC on 5,905, 5,915, 6,010, 6,080, 7,150, 9,550, 9,560 and 9,735 kHz., and to the rest of North America at 0300 UTC on 7,150 and 9,550 kHz.

Radiostantsiya Belarus has English on Tuesdays from 1845 to 1900 UTC on 7,210 and 11,960 kHz, and via Ukrainian transmitters, 7,180 and 9,875 kHz.

Radio Vilnius, Lithuania, has English at 0030 UTC, relayed by a 100-kilowatt German transmitter on 9,560 kHz.

Radio Dniester International, supposedly transmitted from Pridnestrovye, a separatist territory of Moldova, has English programming on a sporadic basis from 2030 UTC on 11,750 kHz.

Uzbekistan's Radio Tashkent is reported from 0100 to 0130 UTC on 6,160, 7,190 and 9,715 kHz, and from 1200 to 1230, and 1330 to 1400 UTC on 7,190, 9,715 and 15,295 kHz.

Voice of Armenia is on the air Monday through Friday at 1745 UTC on 4,810, 4,990, 7,480 and 9,965 kHz. It also is scheduled daily at 2030 on 9,965, 11,615 and 11,665 kHz.

Radio Almaty in Kazakhstan is on 6,230 kHz from 0030 to 0100 UTC, and, via a Ukrainian transmitter, 0530 to 0100 UTC on 11,705 kHz.

INSIDE THE VOA

Skip Arey, host of the Listener's Library column in *The Journal of the North American SW Association*, recently reviewed an interesting book about the inner workings of the Voice of America and its news operations.

The book, *A Basement Seat to History: Tales of Covering Presidents Nixon, Ford, Carter and Reagan* for the Voice of America was written by Philomena Jurey, (Linus Press, P.O. Box 5446, Washington DC 20016; \$16.95).

Ms. Jurey was employed by the VOA for some 28 years, half of that as its White House news correspondent. During that period she was responsible for the presidential news coverage that was heard by listeners around the world.

Arey says that the stories Ms. Jurey relays of those administrations are told in a personal and very anecdotal style.

"Along the way, the radio enthusiast gets a taste of how the VOA was run through this era, including issues such as programming and budget problems."

Though the average American knows little about our overseas shortwave broadcasting, Jurey makes it clear that American presidents have seldom doubted the VOA's power as a diplomatic tool.

"This is a well-written memoir," says Arey, "worth the time of any radio hobbyist with an interest on how this business of international shortwave is conducted."

DOWN THE DIAL

Looking for some interesting SW signals? Try these. Remember that Universal Coordinated Time, abbreviated as UTC, is equivalent to EST+5 hours, CST+6 hours, MST+7 hours or PST+8 hours.

GERMANY—6,085 kHz. Bayerischer Rundfunk in Munich is one of the private German shortwave outlets. This has been reported around 0045 UTC with German-language programming, but American country and western music.

GUATEMALA—4,835 kHz. Radio Tezulutlan has been logged both morning and evening on this frequency. Try around 1125 UTC and 0145 UTC. Programming is, of course, in Spanish, and local marimba music is often heard.

IRAN—6,050 kHz. Voice of the Islamic Republic of Iran, VOIRI, in Teheran can be heard on this frequency around 0030 UTC with English programming.

SWITZERLAND—6,135 kHz. Swiss Radio International, has an English newscast at 0400 UTC.

ZIMBABWE—3,396 kHz. Zimbabwe Broadcasting Corp. in southern Africa suffers from some interference from a radioteletype signal but still can be logged on occasion around 0350 UTC with African highlife music and English commentary.

Circuit Circus

Power Up

BY CHARLES D. RAKES

Welcome, circueteers. Let's pop the lid off of the old circuit pot again, stir it a little, and select a few hopefully, useful and interesting items to look over.

Our first three circuits are offered in response to a fellow experimenter who wanted a cheap and simple way to light a neon lamp using just two 9-volt batteries and without using a transformer or any solid-state devices. He also wanted to double the output voltage of a 9-volt battery and supply a negative low-current bias voltage in a similar manner.

So, without further delay, let's get right to those circuits, as well as a few others.

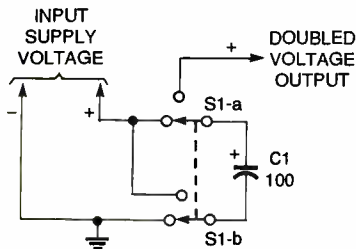

Fig. 1. Move switch S1 to its other position, and the charged capacitor will double the voltage output of this circuit.

PARTS LIST FOR THE VOLTAGE DOUBLER (Fig. 1)

C1—100- μ F, 35-WVDC (or other rating to handle input voltage), electrolytic capacitor
S1—DPDT toggle switch
Wire, solder, etc.

VOLTAGE DOUBLER

A simple voltage-doubler circuit is shown in Fig. 1. In the circuit, a 100- μ F electrolytic capacitor is connected to the wipers of a DPDT switch and, as shown, is charged to the input supply voltage.

Throwing the switch to its opposite position places the negative side of the capacitor to the positive side of the power source. As a result, the positive output voltage of the circuit will be temporarily doubled.

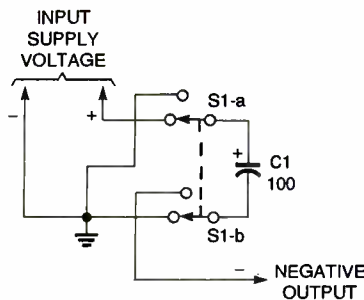

Fig. 2. Move S1 from the position shown here to the other one, and you'll have a negative voltage supply.

PARTS LIST FOR THE NEGATIVE VOLTAGE SOURCE (Fig. 2)

C1—100- μ F, 35-WVDC (or other rating to handle input voltage), electrolytic capacitor
S1—DPDT toggle switch
Wire, solder, etc.

NEGATIVE VOLTAGE SOURCE

The negative voltage circuit, shown in Fig. 2, is very similar to the previous circuit but has a different output switching arrangement. As shown in the schematic, C1 is tied across the power source and is fully charged. Switching S1 to the other position takes the capacitor's positive lead to ground and its negative lead to the output terminal.

The negative supply may be used as a low-current bias source. Or, if you

were to add a larger-value capacitor, the circuit could, in a pinch, operate as the negative supply for an op-amp circuit.

If a larger capacitor is used, though, add a low-value resistor in series with one input lead to protect the switch from arcing during the initial charging cycle. A 10- to 100-ohm resistor with a wattage rating high enough not to go up in smoke during the charging cycle should be used.

A quick flip of the switch to first position and back renews the negative supply.

5 \times VOLTAGE SOURCE

Our last switching power supply is the 5 \times voltage source shown in Fig. 3. Here we have five DPDT switches (S1-S5) and five 100- μ F, 35-WVDC, electrolytic capacitors (C1-C5) connected together to multiply the voltage of two 9-volt batteries in series by five. The result will be a 90-volt output, which can light neon-lamp NE1.

As shown in the schematic, switches S1-S5 are in the charge position with all five capacitors tied across the

PARTS LIST FOR THE 5 \times VOLTAGE SOURCE (Fig. 3)

R1-R5—22-ohm, $\frac{1}{2}$ -watt, 5% resistor
R6—470,000-ohm, $\frac{1}{4}$ -watt, 5% resistor
C1-C5—100- μ F, 35-WVDC, electrolytic capacitor
NE1—Neon lamp, type NE-2
S1-S5—DPDT switch
B1, B2—9-volt alkaline battery
Wire, solder, etc.

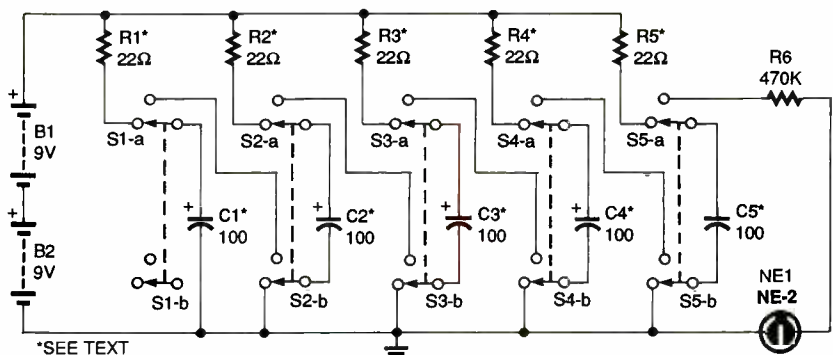
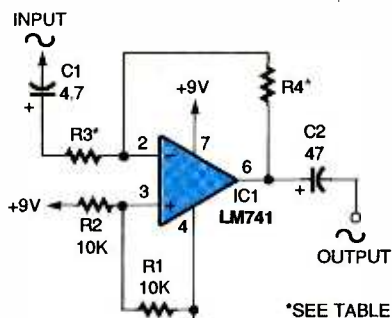

Fig. 3. With this circuit, you can turn 18 volts into 90 volts, which is enough to power neon-lamp NE1.

18-volt source. Five 22-ohm, 1/2-watt resistors, R1-R5, limit the charging current and protect the switch contacts. When all five switches are switched to the opposite position the five capacitors are connected in series to produce the 90-volt output. When the neon lamp begins to dim, flip the switches over to charge, and bring them back for a bright light.

Some of you might think these antique voltage multipliers are of little value in today's high-tech arena. In the majority of cases, you'd be correct too. But if you had no other method available at the time, you'd be surprised how some of these simple circuits might become very useful, indeed.



*SEE TABLE

A

R3	R4	GAIN
1K	1K	1
1K	10K	10
1K	100K	100
1K	500K	500
10K	10K	1
10K	100K	10
10K	1 MEG	100
10K	2 MEG	200

B

Fig. 4. Add some gain to a project with the circuit shown in A. The values of R3 and R4 determine the gain of IC1; use the table in B to select them.

PARTS LIST FOR THE GAIN PROVIDER (Fig. 4)

IC1—LM741 op-amp, integrated circuit
 R1, R2—10,000-ohm, 1/4-watt, 5% resistor
 R3, R4—1/2-watt, 5% resistor (see table in Fig. 4B for value)
 C1—4.7-µF, 35-WVDC, electrolytic capacitor
 C2—47-µF, 35-WVDC, electrolytic capacitor
 Wire, solder, etc.

GAIN PROVIDER

Sometimes it's easy to forget that

not everyone has been there and done that, and that's one reason for presenting the next circuit. The LM741 op-amp is probably older than many of our readers, but for those who have not played around with this versatile semiconductor yet, here's a very simple and useful circuit application to start with.

A single-supply, LM741 inverting AC amplifier circuit is shown in Fig. 4A. This circuit may be added to just about any existing project for additional gain where needed. The circuit's input impedance is equal to the value of input-resistor R3, and the output impedance is somewhere around 100 ohms.

The amplifier's gain is equal to R4 divided by R3. A table in Fig. 4B shows several resistor values for R3 and R4 that you'll need to obtain for gain figures of 1 to 500.

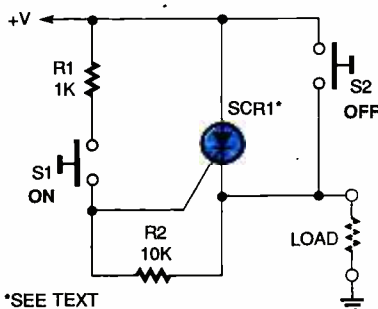

*SEE TEXT

Fig. 5. This latching circuit can be used as an on/off switch with a memory.

PARTS LIST FOR THE MEMORY POWER SWITCH (Fig. 5)

SCR1—50-volt, 1-ampere silicon-controlled rectifier (or select type for desired load)
 R1—1000-ohm, 1/4-watt, 5% resistor
 R2—10,000-ohm, 1/4-watt, 5% resistor
 S1, S2—Pushbutton switch, normally open
 Wire, solder, etc.

MEMORY POWER SWITCH

Our next entry (see Fig. 5) uses an SCR in a latching circuit. This can be added to a DC-operated circuit as a type of on/off switch that actually has a memory.

Pressing S1 momentarily supplies current to the SCR's gate, thereby turning it on and supplying power to the load. As long as the load current is greater than the SCR's minimum holding current the power will remain on. Closing S2 momentarily shunts the

load current around the SCR allowing it to turn off and opening the circuit to the load. This occurs as soon as you release S2.

The SCR type should be selected to meet the demands of the load circuit and power supply. Always select a device with a higher current and voltage rating than the application calls for. A little safety factor here is a cheap insurance policy, and will save the trouble and cost of buying more thyristors.

STEPPER AND DRIVER

Our last, and slightly more involved, entry (see Fig. 6A) this time around is a sequential stepper and driver circuit. This was originally designed as the sequential driver for a setup that performed six different tests on an electronic component. The circuit uses a seven-segment LED display, DISP1, to show the step position.

Two gates of a quad two-input NAND gate IC (4011), IC1-a and IC1-b, are connected in a bounceless switch set and reset latch circuit (make sure to ground pins 8, 9, 12, and 13 of IC1 to ground).

Each time S1 is moved from the position shown to the other position and back, the output at pin 3 of IC1-a toggles, sending a clock pulse to the clock input of IC2 (a 4017 CMOS decade counter/divider). That 4017 is connected in a counter circuit that counts from one to six and then repeats over and over as long as pulses are received from IC1.

A 4511B BCD to seven-segment latch and driver, IC3, supplies drive

PARTS LIST FOR THE STEPPER AND DRIVER (Fig. 6)

SEMICONDUCTORS

IC1—4011 quad two-input NAND gate, integrated circuit
 IC2—4017 decade counter/divider, integrated circuit
 IC3—4511B 7-segment latch and driver, integrated circuit
 DISP1—7-segment display, common-cathode
 D1-D9—1N914 silicon diode

ADDITIONAL PARTS AND MATERIALS

R1-R6—100,000-ohm, 1/4-watt, 5% resistor
 R7-R13—680-ohm, 1/4-watt, 5% resistor
 C1-C3—0.1-µF, ceramic-disc capacitor
 S1—SPDT switch
 Wire, solder, etc.

excessive zooming, shaky pictures, poor focus, and lack of editing and continuity.

This book helps camcorder enthusiasts of all levels to achieve professional results by using creativity instead of a lot of money. It provides advanced camcorder users with plenty of advice unavailable anywhere else, such as how to edit between different brands of equipment to get the best quality at the lowest cost.

The book covers the advantages and disadvantages of all camcorder formats (VHS, 8mm, Hi8, VHS-C, Super-VHS, and the new digital MiniDV cassette). It discusses the differences between various camcorders and between editing VCRs.

The book shows readers how to achieve professional quality in lighting, sound, editing, and other areas without spending a bundle. The book explains how RC, SMPTE, and VITC time codes are used; how personal computers and personal video are merging; how to maximize the use of audio tracks; when non-linear editing can help save money; and how to record the best sound. It also explains potentially confusing video terminology and jargon in plain English.

The Low Budget Video Bible: Second Edition costs \$27.95 and is published by Desktop Video Systems, Box 668, Peck Slip Station, NY 10272; Tel. 800-247-6553. It can be purchased directly from the publisher with a credit card; add \$3 shipping (NY residents must also add \$2.31 sales tax).

CIRCLE 92 ON FREE INFORMATION CARD

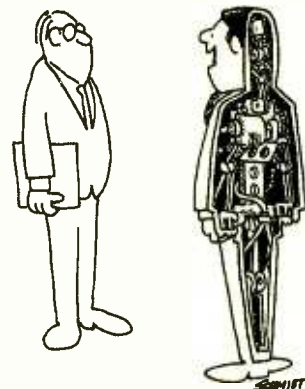

"I think you'll be surprised at how far we've come with our automation program."

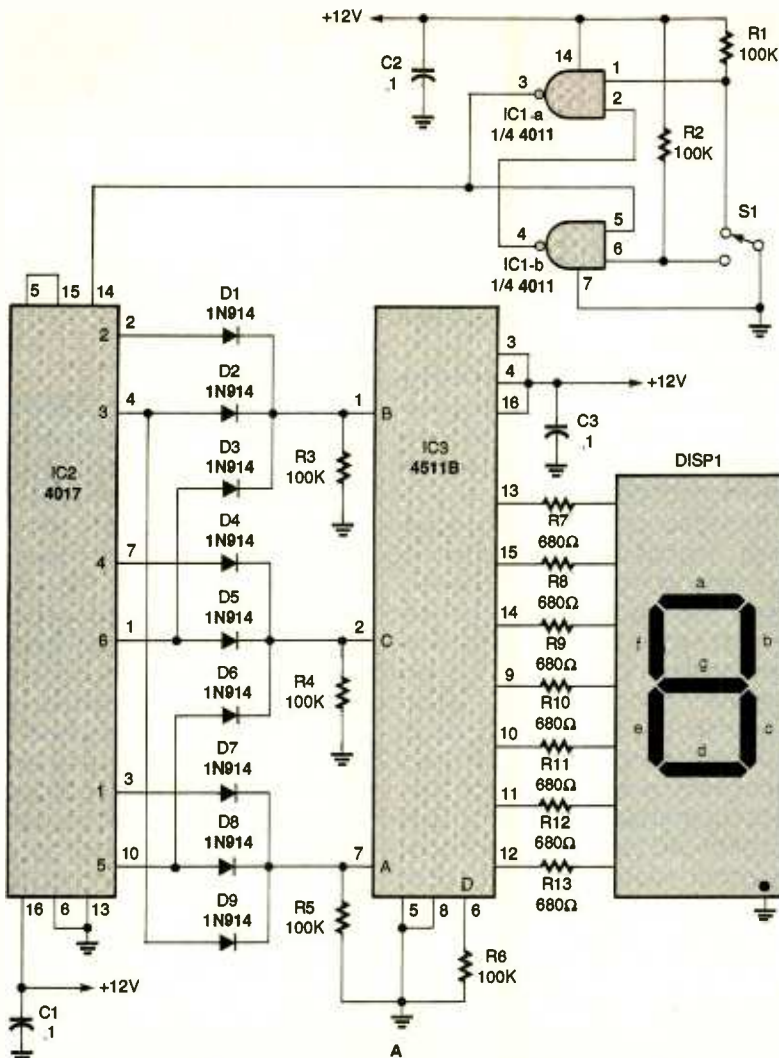

IC3 INPUTS				RESULTING DISPLAY
D	C	B	A	
0	0	0	0	0
0	0	0	1	1
0	0	1	0	2
0	0	1	1	3
0	1	0	0	4

IC3 INPUTS				RESULTING DISPLAY
D	C	B	A	
0	1	0	1	5
0	1	1	0	6
0	1	1	1	7
1	0	0	0	8
1	0	0	1	9

Fig. 6. This sequential stepper and driver (A) uses a seven-segment LED display, DISP1, to show the step position. Follow the truth table (B) for input data.

current for DISP1. The 4017's 1 to 6 decimal output count is converted through a diode matrix to a BCD format to input the 4511B. Resistors R7-R13 limit current for the display. The 4511B's truth table is shown in Fig. 6B. For example, to produce a "0" reading all four of the 4511B's BCD inputs must be low. To find out what all of the

other display readings are, you just have to follow the truth table for IC3 input data.

It's about closing time here at the circus, so here's hoping that at least one of the above circuits will in some way be helpful to you. In any case, good circuitry until we meet here again next issue.

Think Tank

Doorbell Circuits

BY JOHN J. YACONO
TECHNICAL EDITOR
WINDOWS MAGAZINE

This month's contributors have all provided circuits to enhance doorbells. We'll get to their circuits after we continue our discussion of semiconductors.

We were up to PN junctions last time, and I posed the question: "What simple component is made of just a single junction?" Well, a diode consists of one junction. Its structure is shown in Fig. 1A and its schematic symbol is shown in Fig. 1B.

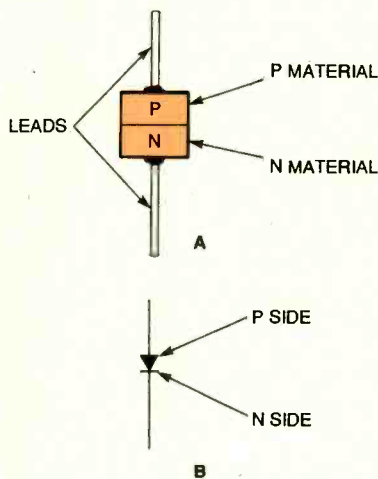

Fig. 1. A diode consists of one junction; its structure is shown in A and its schematic symbol is shown in B.

The most typical use for a diode is to make sure current flows in only one direction. For conventional current (where we envision the flow of positive charges) current flows across the junction from the P material to the N material. For the electron-current view (the flow of actual electrons), current flows from the N material to the P material. However, for obvious reasons, you can't easily force electrons to flow from the electron-poor P region into the electron-rich N region, while pulling holes from the electron-rich N region into the hole-glutted P region.

In simpler terms, conventional current will not flow from the N to the P region, and electron current will not flow from the P to the N region. So the diode only allows current flow of either type in one direction. The action of

applying voltage in the correct direction is called "forward biasing," while applying voltage in the other direction is called "reverse biasing."

Now we know enough about diodes to mention a little more nomenclature. The P region and its wire form the "anode" of the diode. The N region and wire are the "cathode."

The barrier potential mentioned last month produces a voltage drop across any diode even when it's forward biased. That is called the "forward-voltage drop," and it depends on the substrate the diode's made from. The two most-common materials are silicon and germanium, with forward drops of around 0.7 and 0.3 volts, respectively. The forward current a diode can handle is not limitless. The actual amount for a given unit depends on the area of its junction, the heat dissipation of its case, etc. This characteristic is called the "maximum forward current."

When there is a gentle reverse bias, a tiny amount of current does actually flow through an electron. It's called the "leakage current." You can get large amounts of reverse current to flow, but you have to apply a very large potential to break the diode's spirit. The voltage at which this "breakdown" occurs is called the "reverse breakdown" or "peak-inverse" voltage of the diode,

and varies; from design to design. But that's enough theory let's check out what's ringing.

THE COMPLETE SMART-BUTTON CIRCUIT

I wanted a circuit I could add to my doorbell system to unlock the door after the right number of button presses occurred in a specific amount of time. My first concept is shown as a block diagram in Fig. 2. The doorbell pushbutton, S1, is debounced by R1, C1, and IC1-a. Integrated-circuit IC4 counts the closures of S1 until a pause causes IC4 to reset at the trailing edge of the IC3-a pulse. Integrated-circuit IC5-a triggers on the trailing edge of the IC3-a pulse and IC5-b triggers on the trailing edge of the pre-selected count output of IC4 which coincides with reset. The outputs of IC5-a and IC5-b are then gated by an AND and a XOR gate. If both IC5-a and IC5-b output pulses are present at IC6-a, then an "accuracy" pulse will appear, but there will be no "error" pulse from IC7-a. If only one pulse is present at the inputs of IC6-a and IC7-a, then there will be no accuracy pulse output from IC6-a, but there will be an error pulse output from IC7-a. Via some coupling circuit, error pulses could be routed to a doorbell sounder, while accuracy

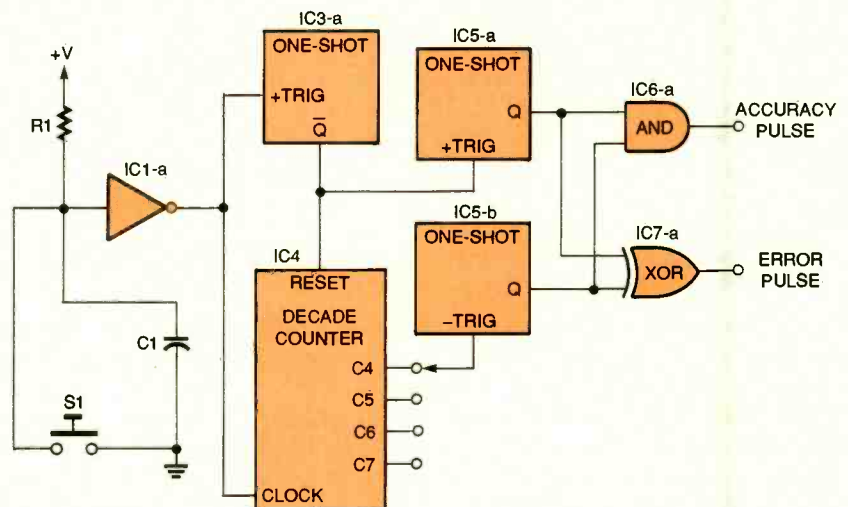

Fig. 2. This block diagram is an early concept for a circuit that unlocks a door after the right number of button presses occur in a specific amount of time.

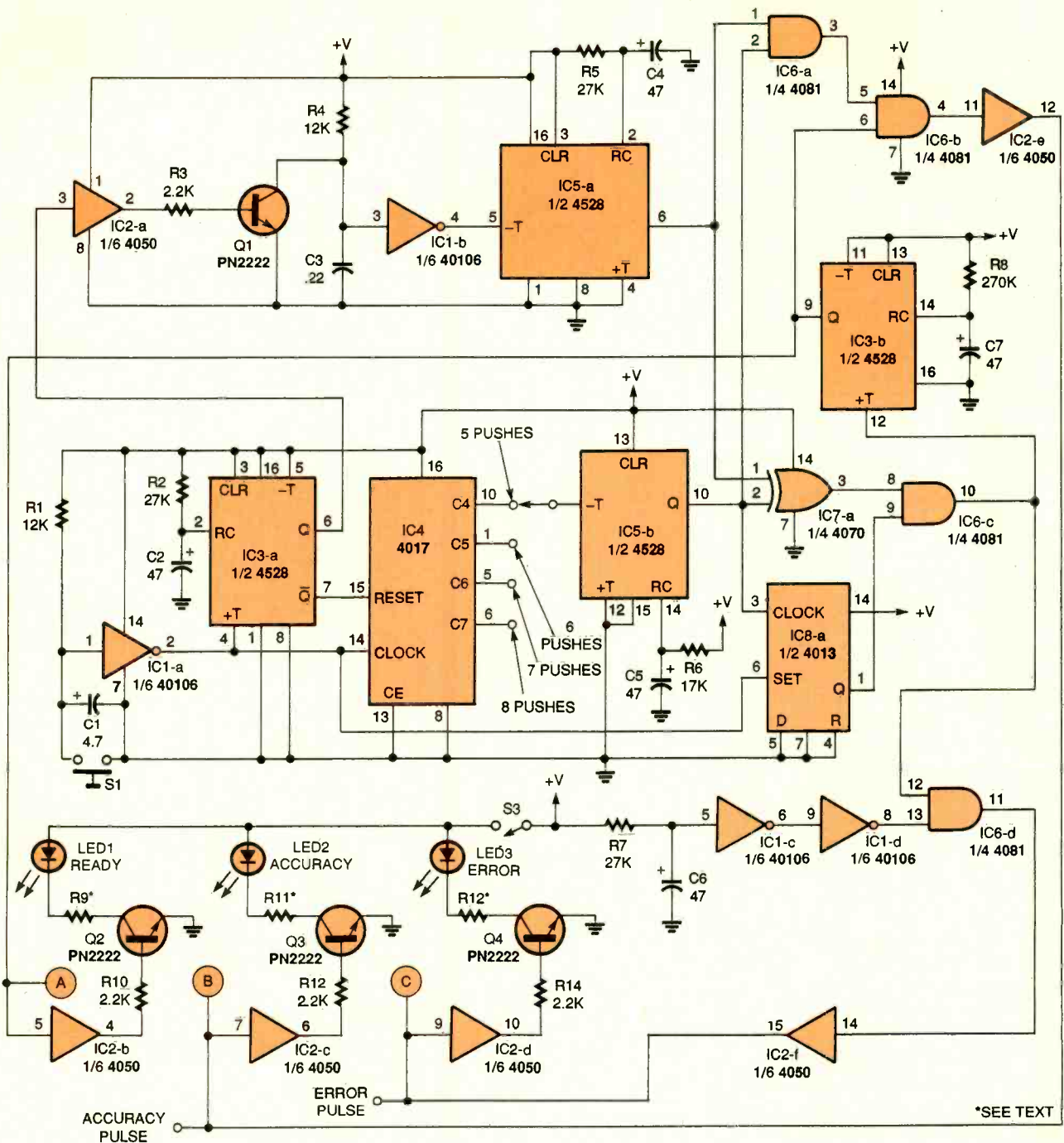

Fig. 3. This complete circuit makes the idea in Fig. 2 workable.

pulses could be conditioned to disengage a door-lock solenoid.

However, there are some bugs in this basic design, solved by the more complex circuit in Fig. 3. Pushbutton S1 is debounced by R1, C1, and IC1-a. The first push of S1 removes the high on the reset line of counter IC4 by triggering one-shot IC3-a. The reset line is then held low by subsequent pushes of S1 thereby allowing IC4 to count the subsequent pushes of S1 as

long as S1 is pushed rapidly enough. Too long an interval between the pushes of S1 will cause IC4 to reset by allowing the pulse from IC3-a to time out. That interval is determined by R2 and C2. Four of the output lines of IC4 are selectable: Counts 4 through 7. Count 4 output represents 5 pushes of S1—count 5 represents 6 pushes, and so on. The output of IC4 will be a pulse even if S1 is stopped after the correct number of pushes because the pulse

from IC3-a will time-out, resetting IC4.

The output of IC3-a is delayed by R4 and C3 so that IC5-a is not triggered before IC5-b. The delay is necessary to ensure that false error pulses that accompany the accuracy pulse are blanked out by IC8-a. Integrated-circuit IC5-a is then triggered (after a slight delay) at the trailing edge of the pulse from IC3-a. Integrated-circuit IC5-b will always trigger a little before IC5-a (which is delayed) because IC5-

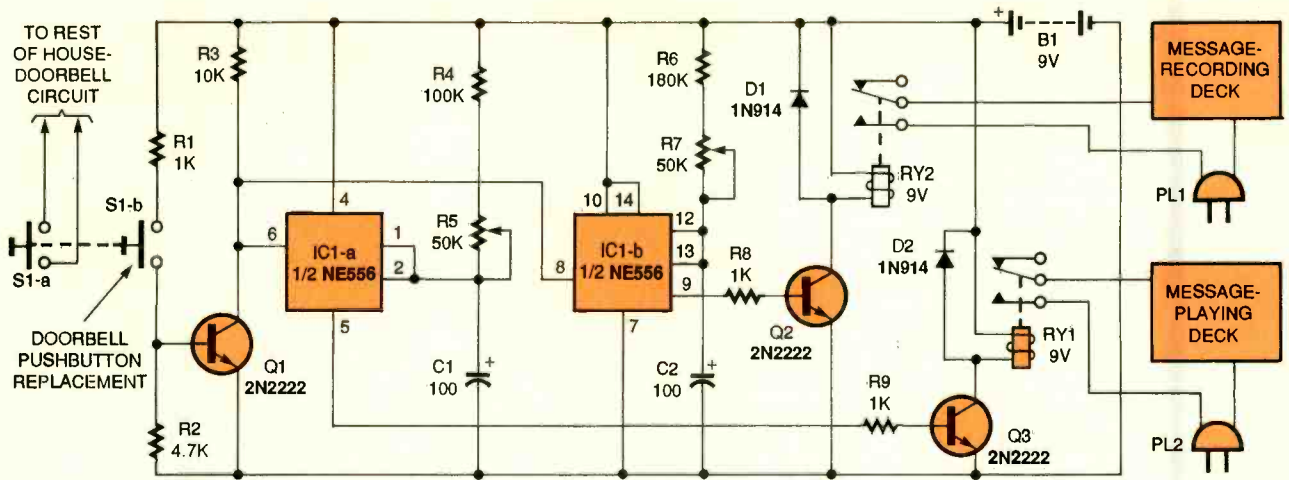

Fig. 4. Here's a circuit that is similar to a telephone-answering machine; however, it takes messages from those who ring your doorbell.

b is triggered by the trailing edge of the IC4 output, which coincides with the trailing edge of the pulse from IC3-a.

The pulses from IC5-a and IC5-b are gated by IC6-a and IC7-a. A pulse from IC5-a results from S1 subsiding, while pulse from IC5-b results from S1 closing the correct number of times. When both pulses are present at the input of IC6-a an output occurs. The IC6-a output is then gated with the pulse from IC3-b (in IC6-b) in order to blank out any over counts (such as 15-18, or 25-28 pushes of S1). Integrated-circuit IC3-b triggers on the error pulse caused, in part, by exceeding the correct number of S1 closures and multiples thereof. The IC3-b output pulse is approximately 3.5 seconds. (By the way, the RC values used for the one shots in this circuit may not prove out mathematically, but the pulses are stable enough for this application.)

The error pulse is derived from gating the outputs of IC5-a and IC5-b in IC7-a. If the output pulse of either IC5-a or IC5-b is present when the other is absent, then there will be an output pulse from IC7-a. If, however, the pulses from IC5-a and IC5-b are either both present or both absent, then no pulse will appear at the output of IC7-a unless those present pulses don't completely overlap each other. So to prevent false error pulses from this source, the output of IC7-a is gated with the output of IC8-a (a "D" flip-flop), which goes low when IC5-b is triggered (IC5-a is delayed) if S1 has stopped being pushed.

Charging C1 at power on causes a false error pulse, which is suppressed by gating the output of IC6-c with a pulse derived from the charging of C6.

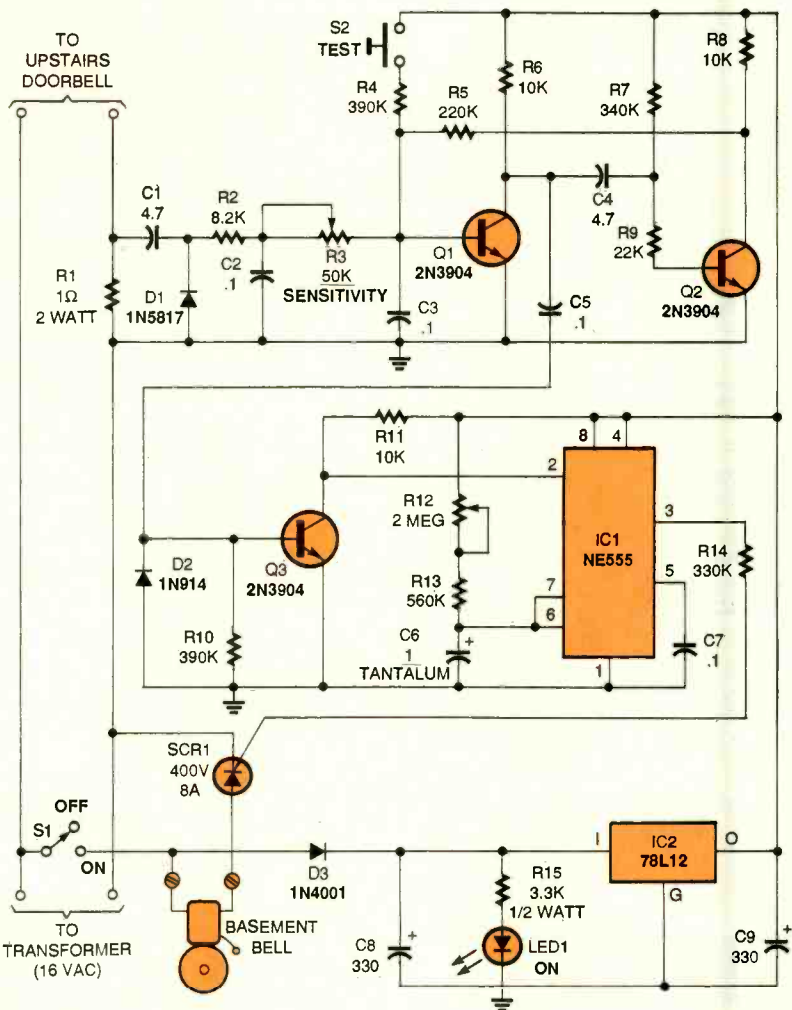

Fig. 5. Hear your doorbell in the basement with this circuit.

To achieve an accuracy pulse you must push S1 at least 3 times per second for the pre-selected number of times. If you push too many times, or if you push too few times, or if you push too slowly, then an error pulse will trigger IC3-b and you must wait about 4

seconds before trying again.

Light-emitting diodes LED1+-LED3 could be mounted either on the circuit board or on a panel and, in either case, used for practice. Resistors R9, R11, and R12 should be about 220 ohms for +5VDC, 390 ohms for

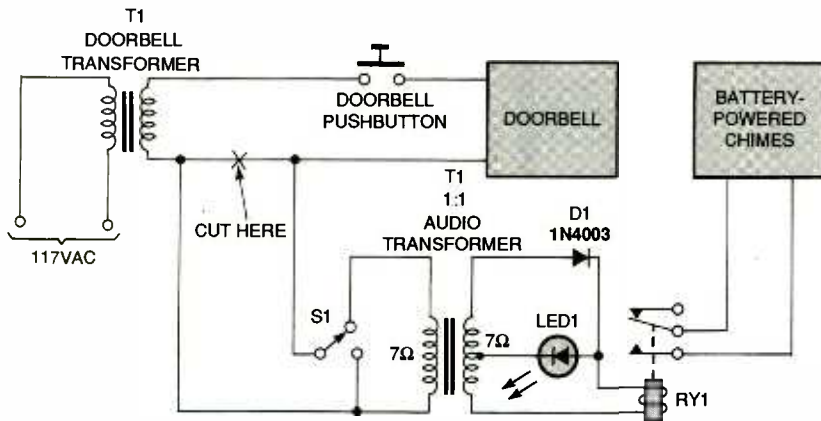

Fig. 6. This circuit enables you to ring additional door bells in adjacent areas such as basements, work shops, or garages.

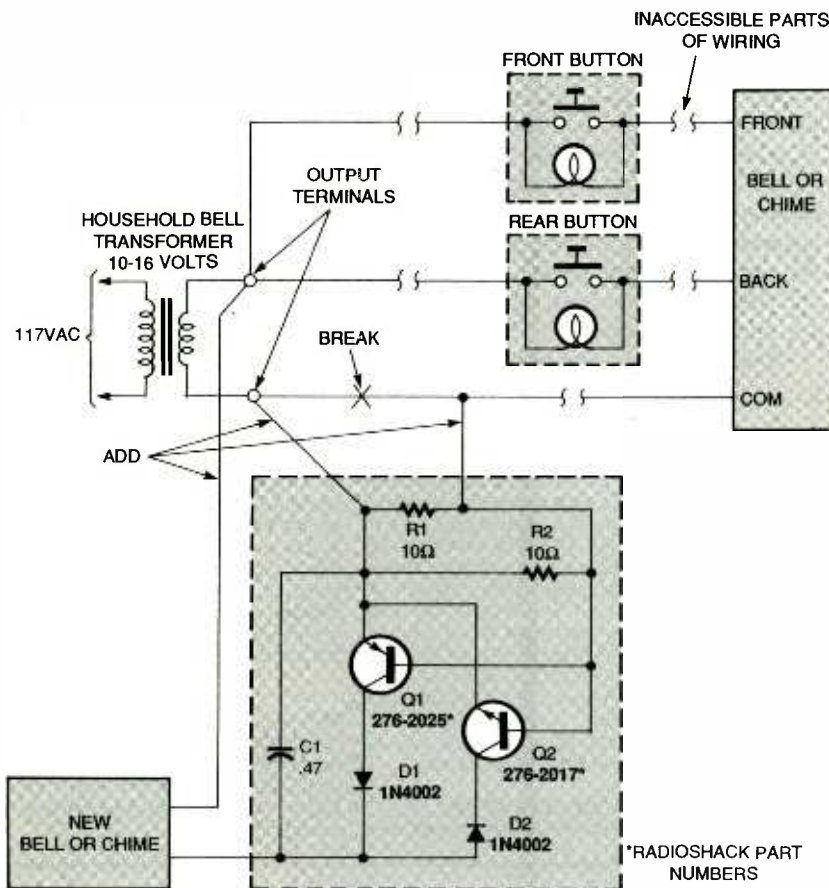

Fig. 7. With this circuit, you can add a remote bell to an existing doorbell circuit, without tearing out walls to access the wiring between the door button and chime.

+9VDC or 560 ohms for +12VDC. Therefore +V could be either 5, 9, or 12 volts DC.

—George T. Kysor, San Jose, Costa Rica

Wow! Great design work! I recommend an optical coupling to the solenoid circuit. Using a relay or a plain solid-state switching device common to the solenoid could be compromised

by ripping out the switch and flooding the circuit input with high voltage.

BELL-ANSWERING MACHINE

Want to know for sure if a friend or maybe the cable guy has stopped by your house? Build the circuit shown in Fig. 4. It is similar to a phone answering machine, but it is for your doorbell!

The circuit is simple. When someone depresses S1 (which replaces your doorbell pushbutton) the doorbell rings, and Q1 switches on. The transistor in turn triggers both monostables. The first one will energize relay RY1 for approximately 13 seconds, which will cause a tape deck to play a message from a looped cassette (a cassette that repeats without rewinding). The second monostable will energize relay RY2 for approximately 23 seconds via Q2, starting a deck set to record your playing message (as a separator between messages) plus a message from your visitor for the remaining 10 seconds.

The two variable resistors allow you to adjust the outgoing and incoming message length. Note that the values of the resistors are not critical.

—Sohail A. Bahzad, Doha-Qatar

This is easily one of the most interesting ideas I've seen: a doorbell that takes a message. This sort of thing should be available retail, but I haven't seen anything like it. I wonder if RY1 and RY2 could be wired to the memo and OGM (Out-Going Message) switches on a regular answering machine to replace the two decks? It'd be neat if you could use one device to get both phone and door messages.

BASEMENT BELL

On my street there is a retired person who works in his basement and cannot always hear the doorbell. Since the doorbell transformer is in the basement and the rest of the wiring is upstairs, I built the following circuit (shown in Fig. 5) that senses the current flow through the transformer and rings a bell in the basement.

The 1-ohm resistor, R1, serves as a current shunt to sense the one to two amperes of current. The wave shape is clamped to ground to increase its positive amplitude. And then low-pass filtering is used so that line-noise will not trigger the one-shot multivibrator. The "Sensitivity" control is part of the low-pass filter; increasing the resistance improves the filtering, but decreases sensitivity. Set the control low enough to ensure triggering.

The trailing edge of the multivibrator wave shape is used to start the timer. That provides a delay for the basement bell; thus both bells are not pulling a high current from the transformer at the same time. The timer can be adjusted

to ring the bell from one to five seconds. There is a "Test" button for ringing the bell to aid in set-up. The "Off-On" switch allows the circuit to be disconnected so the basement bell will not ring.

—Richard W. Johnston, Troy, MI

Nice work; I like how it doesn't need its own supply. I wonder how you'd have to condition the signal to use a 555 as the one shot. It might take a bit of thinking, but then a 556 could be used for both the timer and one-shot circuits.

SHOP BELL

Enclosed is a circuit I designed to enable you to ring additional door bells in adjacent areas such as basements, work shops, or garages (see Fig. 6). The circuit steals a little current from the main doorbell system via a center-tapped audio transformer to drive relay RY1 (RadioShack number 275-005 or 275-004). The relay closes the contacts to a battery-powered chime box making it sound out when the main doorbell is activated.

All the circuit does is operate the relay, not the additional chimes, so you can add as many battery-powered

chimes as you'd like without disturbing the operation of the existing doorbell. Since I have a garage that's 24-feet long and an attached shop the same length, I used a chime for each, setting them at different tones.

I hope this circuit is of some value as it needs no current or voltage source other than its own.

—Edward B. Worman, Roscommon, MI

I'm definitely going to add the audio transformer/relay circuit to my secret-recipe book. I never thought to power a small circuit from an audio transformer before.

EXTRA BELL

The enclosed circuit (see Fig. 7) is offered as a possible contribution to your *Think Tank* section. Initially, I thought of it as a construction project, but realized it may not appeal to a broad readership. Basically, it allows a remote "bell" to be powered from an existing doorbell circuit, without tearing out walls to access the wiring between the door button and chime. Only the doorbell transformer must be accessible, and they usually are.

When the front or rear bell is activat-

ed, return current flowing through the common circuit creates a voltage drop across the two resistors. Depending on its direction it activates either Q1 or Q2 after a brief delay (caused by the charging of C1). That diverts current briefly to the new chime which sounds off.

The device can be housed in a small metal box, such as a 4-inch junction box (that's what the dashed box in the diagram represents). Variations on the circuit will allow the use of a piezoelectric alarm, or special purposes can be accommodated, since the circuit essentially routes power upon sensing current flow.

—Russ Head, Marshalltown, IA

Very interesting. I'll bet I know what everyone's thinking: Replace R1 and R2 with a single 5-ohm resistor. Right?

The *Tank* is empty for now. So until next time, if you've got some cool circuits, please send a schematic and a complete description of how it works to *Think Tank*, **Popular Electronics**, 500 Bi-County Blvd., Farmingdale, NY 11735. If it appears in the column, you'll receive a book from our library. Send enough for a whole column and you'll also get a special chip and a kit. ■

FACTCARDS

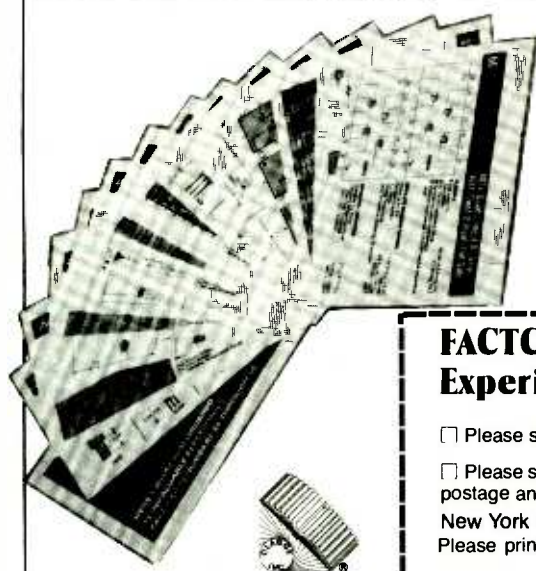

Jampacked with information at your fingertips

■ ALL YOU NEED to know about electronics from transistor packaging to substitution and replacement guides. FACTCARDS numbers 34 through 66 are now available. These beautifully-printed cards measure a full three-by-five inches and are printed in two colors. They cover a wide range of subjects from Triac circuit/replacement guides to flip-flops, Schmitt triggers, Thyristor circuits, Opto-Isolator/Coupler selection and replacement. All are clearly explained with typical circuit applications

■ WANT TO EXPAND your knowledge of electronics? Do it the easy way

by studying the Electronics Fact Cards. Do you travel to and from your job each day? Drop a handful of cards in your pocket before you leave, and the bus becomes a schoolroom! At home, you can build some of the projects and not only have fun building and using them, but learn how they work at the same time.

■ YOU'LL BE AMAZED both at how rapidly you learn with these cards, and how easy it is to understand. These new cards are available right now. Don't miss out. Send your check or money order today.

FACTCARDS—Facts at your fingertips for Experimenters and Project Builders!

- Please send one copy of FACTCARDS at \$3.50. Shipping \$1.00 (U.S. and Canada only)
- Please send _____ copies of FACTCARDS. Total cost is sum of copy price and First Class postage and handling cost multiplied by number of card sets ordered
- New York residents add sales tax to total cost of each order.
- Please print Allow 6-8 weeks for the material to arrive.

(Name) _____

(Street Address) _____

(City) _____

(State) _____

(Zip) _____

Detach and mail today to:
CLAGGK Inc.
P.O. Box 4099
Farmingdale, NY 11735

All Payment must be in U.S. Funds!

BS168

Popular Electronics

Market Center™



PUT YOUR PC TO WORK

THIS IS THE DREAM MACHINE YOU'VE BEEN WAITING FOR

2.5, 3, & 4 AXIS CNC/DNC DESKTOP MANUFACTURING UNITS

STARTING AT
\$495.00



- AUTOMATICALLY PROTOTYPE PC BOARDS & MACHINE 3D PARTS FROM CAD
- CARVE, ROUTE, MILL, & DRILL WOOD, PLASTICS, & LIGHT METALS
- FREE POWERFUL 3D CAD/CAM SOFTWARE WITH EACH UNIT
- INEXPENSIVE CNC KITS AND ASSEMBLED CNC UNITS
- NOW OVER 20 DIFFERENT MODEL-OPTIONS
- EXPEDITE & SUPER-EXPEDITE AVAILABLE



SIZES FROM 12"x 12"
TO HUGE 6'x 6' UNITS

ORDER NOW! 501-839-8293 U.S. CYBERLAB, INC., 14786 SLATE GAP ROAD, WEST FORK, AR 72774

CALL NOW FOR INSTANT SPECS 501-839-8293 24 HR. FAX-BACK SERVICE

Weeder Technologies

Add \$4
Ship/Hand
US & Canada

FREE
CATALOG!



Pro-Kit™

PO Box 421, Batavia, OH 45103

weedtech@iglou.com

513-752-0279

Home Automation

Connects between a TW523 and an RS-232 serial port. Use your PC/Mac to receive and transmit all X-10 commands. Create your own program to control your home automation system, turning on/off any device plugged into an electrical outlet with response to time/date, other X-10 transmissions or any other computer input stimuli. **\$38.50**

Caller ID / RS-232

Connects between a telephone wall jack and an RS-232 serial port. Decodes the caller ID data sent over the phone line and sends it to your PC/Mac, in a pre-formatted ASCII character string. Create your own program to log the name, number, date and time of all incoming calls. Block unwanted callers to your BBS modem. **\$34.50**

Telephone Call Restrictor

Connects to telephone wall jack. Disables all phones on the line if attempting to either: dial a number that has been stored in memory 'Block' mode or, dial a number that has not been stored in memory 'Allow' mode. Use touch-tone phone to enter telephone numbers into memory, and choose mode. Program from any phone on the line using your password. **\$35.00**

50 MHz Frequency Counter

Reads frequency from 1Hz to 50MHz and displays up to 7 digits on a 16x1 character LCD display. Auto-range feature provides floating decimal point and automatic placement of suffix (Hz, KHz, or MHz). Microcontroller based provides for very small parts count, only 2" x 3" big. **\$48.50**

Telephone Scrambler

Scrambles your voice before sending it over the telephone line. Prevent eavesdropping from an extension or tap. Connects between your telephone and wall jack. No modifications are required to your telephone. Full duplex operation. **\$43.00**

IR Remote Control Receiver

Learns and records the data patterns emitted by standard infrared remote controls used by TVs, VCRs, Stereos, etc. Lets you control all your electronic projects with your TV remote. Seven individual I/O pins can be assigned to any button on your remote, and can be configured for either 'toggle' or 'momentary' action. **\$32.00**

RS-232 Digital I/O

Give your home-brewed PC/Mac programs a link to the outside world! 12 I/O pins can be configured individually for input or output. Turn on/off relays, triacs, etc. Respond to button presses, switch changes, 4x4 matrix decoding with auto-debounce. Stack up to 18 units on the same serial port for a total of 192 I/O points. **\$32.00**

DTMF Decoder/Logger

Keep track of all numbers dialed or entered from any phone on your line. Connects to your telephone wall jack. Decodes all 16 touch-tones and displays them on an LCD display. Holds the last 240 digits in a non-volatile memory. Scroll through and view all telephone numbers dialed, credit card numbers entered, etc. **\$54.50**

TOP SECRET CONSUMERTRONICS

P.O. Drawer 537 Alamogordo, NM 88311

Orders: 505-439-1776

Fax Orders: 505-434-0234

users.aol.com/wizguru/hi-tech.html

Add \$5 S/H (US, Can.) 10% Off orders \$100+
Postal M.O. is best. VISA, MC OK. COD add \$6.
Since 1971! Sold for educational purposes only.

OFF-THE-SHELF HARDWARE

Van Eck Systems * Data Card Reader/Writers * Security/Surveillance * RF/EM/μWave/Radar/Ultrasonic/IR/Light/Sound Detectors/Receivers/Xmitters/Jammers * Neurophone/Rife/Resonant Crystal Radionics * EM Weaponry/Countermeasures * ESS Infinity Devices * Voice Disguisers * Lineman's Hand-sets * Bug Detector/Blaster * Phone Color Boxes * DTMF Decoders * Carjack Foiler * Child Finder * Panic Button * Shriek Module * TENS * Subliminal Mixer/Amp (Ultrasonic & Infrasonic) * Electronic Dowzers * Ghost Busters * Hearing Assistor * Vortex Generator * 6th Sense Communicator * Buy Catalog Today!

SPECIAL PROJECTS

We design/build/repair/modify/consult on any device/system/project - electronic/computer/mechanical/optical (eg: phone/auto/security/radionic/lab/energy/HV/EM/RF/radar/ultrasonic/IR/UV) for business and personal invention needs. Describe & include nonrefundable \$30 pre-engineering fee. Time & cost estimates 7-10 days. Confidentiality guaranteed.

CELLPHONE MODS

See our Catalog for our infamous cellphone modification guide (\$59) - detailed, comprehensive, covers all makes - 10 times more info than competitor's "guide".

Free Data Search. As a special service to our Cellphone Mods customers, we will perform one FREE search of our massive cellphone database. Request by mail (don't fax); include a #10 SASE.



PAGER (BEEPER) \$39 MANUAL

Describes in detail how Pagers work, different types and uses, frequencies, advantages over and uses with cellphones, and tips and tricks. And how Pagers are hacked and countermeasures. Includes the plans for your own Personal Pocket Paging System (transmitter and receiver).

HACKING FAX MACHINES \$39

Describes in detail how Faxes are hacked and countermeasures. Includes Fax protocols, comms parameters, compression, commands, spy switch. And insights into designing Fax interception devices and modifying existing Faxes into Stealth Faxes.

PBX HACKING

Exposes ALL issues relating to PBX hacking, including countermeasures! Can you afford a \$90,000 phone fraud loss (avg. loss of hacked PBXs)? Featured in Forbes. \$29.

VOICE MAIL HACKING

How VM Box systems are used and ways they are hacked. Includes ASPEN, MESSAGE CENTER, BIX, GENESIS, EZ, SYDNEY, PHONE MAIL, CENTAGRAM, CINDY, AUDIX, SPERRY, more! A must for security types! \$29.

CREDIT CARD SCAMS

Details every known means of credit card fraud and scams. Protect yourself! \$29.

INTERNET CONS & SCAMS \$29

Net fraud rakes in \$2+ Billion annually! Most are done anonymously and with little fear of prosecution. Described in detail, includes countermeasures!

INTERNET TRACKING AND TRACING

The Net is infected with spammers, stalkers, scammers, infectors, and other wrongdoers who hide behind its anonymity. Learn how to trace them down in this comprehensive manual! \$39

AUTOMATIC TELLER MACHINES

ATM crimes, abuses, and vulnerabilities exposed! 100+ methods detailed, include: Physical, Reg. E, cipher, PIN compromise, card counterfeiting, magnetic stripe, false front, TEMPEST, Van Eck, tapping, spoofing, inside job, super-cool, Much more! Case histories, law, countermeasures, security checklist, labeled internal photos, figures. \$39

COMPUTER PHREAKING \$39

Describes in detail how computers penetrate each other, and how VIRUSES, TROJAN HORSES, WORMS, etc. are implemented. Dozens of computer crime and abuse methods and countermeasures. Includes IBM disk filled with hacker text files and utilities, and the legendary FLUSHOT+ protection system. BBS advice, password defeats, glossary - much more! Invaluable!

PHREAKING CALLER ID & ANI \$29

Details on how they work and dozens of ways of defeating Caller ID, ANI, *69, *57, and Call Blocking & *67. Describes Caller ID, Orange, Beige, Cheese and CF Boxes, ESS, SS7, E-911, various CLASS services, Diverters, Extenders, Centrex - much more!

HACKING ANSWERING MACHINES \$29

How answering machines are hacked to listen to - even erase - messages, and to convert them into mini-VMBs, and countermeasures!

HIGH VOLTAGE DEVICES \$29

Plans for: Stun Gun, Taser, Prod, Cane, Blaster, Flasher, Zapper, Audio/RF/Radar Jammer, Fence Charger, Plasma & Van de Graaff Gens., Jacob's Ladder, Geiger Counter, Fish Stunner, Plant Stim., Kirlian, Ozone Gen., much more!

BEYOND PHONE COLOR BOXES

Dozens described - many circuits. Plus Call Forwarding, Conferencing, Phreak History, Diverters, Extenders, Loops, REMOBS, Bridging Heads & Cans, Optocom, 3rd Party and other methods - more! \$29.

Beyond VAN ECK PHREAKING

Eavesdropping on TV and computer video signals using an ordinary TV described in detail. Range up to 1 KM. Plans include our and original Top Secret Van Eck designs! \$29.

STOPPING POWER METERS \$29

As reported on CBS "60 Minutes"! How certain devices can slow down - even stop - watt-hour meters - while loads draw full power! Device simply plugs into one outlet and normal loads into other outlets. Also describes meter creep, overload droop, etc. Plans.

SHOCKING!

ALL-NEW TOP SECRET CATALOG. FEATURES 200+ SURVIVAL PRODUCTS! WILL BLOW YOUR MIND! MAIL \$3, OR \$1 WITH ORDER!



Are you overpaying . . .

. . . your cable company?

You are if . . .

. . . you are leasing their equipment.

- Forest Electronics, Inc. offers a complete line of New Cable Decoders and Converters that are fully Compatible with your cable system.
- All systems come with: Remote Control, & Parental Guidance Feature. Volume Control is also available.
- All Equipment is fully guaranteed & comes with a 30 day money back option.

For More Information Call Us 24 Hours a Day At:

800-332-1996

FAX: 813-376-7801

TRIDENT



\$699⁰⁰

SV150

1000KHz to 1.00GHz
Spectrum Analyzer System
Up to 500MHz Span. Two bands.

All the advantages of a Spectrum Analyzer at a very affordable price. Great for interference and signal hunting. RS232 connect for logging signals to disk. Real time display sweep outputs on any X,Y scope. Variable span and sweep rate. Marker function and selectable bandwidth. Demods in AM/NFM/WFM plus BFO for CW/SSB modes. For instant information use our fax back service at 317 849 8683, #405. Or, email Scanns@www.acecomms.com . http://www.acecomms.com/Scanns.



Order Line: 1 888 445 7717

10707 E. 106th, Fishers, IN 46038 International: 317 842 7115

Fax 317 849 8794 Email: Scanns@www.acecomms.com

CIRCLE 25 ON FREE INFORMATION CARD

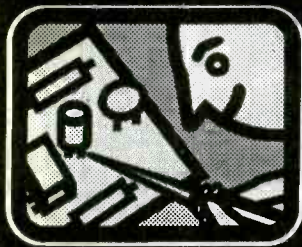

RAINBOW KITS

Many of our kits are available completely built!



TEMPERATURE GENIE

Ever lost frozen food because your freezer stopped? The TC-2 kit would have saved you money. An alarm activates when the temperature reaches a critical point. Turn ceiling fans on automatically when it gets too hot. This kit gives you 100mA of output. SIZE: 2" x 1.4" Power requirement 6 to 15V DC.

If you want to switch more power see our Triac (TP-1) or Relay (RP-1) Power kit.

TC-2 KIT \$7.95



PHONE TRANSMITTER

Small but mighty, it fits anywhere. Phone line powered, never needs batteries. Transmits both sides of a phone conversation loud and clear, wireless, to any FM radio at great distances. Variable tunes from 70MHz to 130MHz FM. You can also use it as a speaker phone. SIZE: 1.25" x .6".

TEL-B1 KIT \$12.95



SUPER SNOOPER BIG EAR

Listen through walls, hear conversations across the room. Add a parabolic reflector and hear blocks away. The BIG EAR can be hidden about anywhere. Makes an ultra sensitive intercom. Can be used as a 1.5W AMP. We supply a mini-electret mike in the kit. Power requirement 6 to 12v DC. SIZE: 1.75" x 1"

AA-1 BUILT \$29.95 KIT \$10.95



RELAY POWER KIT

Increase the output of any kit from 100mA to 3 Amps. If you need to switch more power, up to 300 Watts, with the Light Genie, Temperature Genie, Timer or Vox kits, use the Relay Kit. We supply a two pole relay 1.5 Amps ea., tie both poles together and get 3 Amps. Size .75" x 2"

RP-1 KIT \$9.95

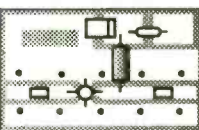

WIDE BAND PRE-AMP

Uses PCB and surface mount technology for better performance. Use for scanners, HT's, Frequency counters, Satellite Receivers. It amplifies low-level (weak) signals. If the signal is extremely low, two amplifiers can be used in a series.

- 1MHz to 2.5 GHz 2.8dB NF
 - 1dB compression=OdBm
 - Gain: 1MHz- 20dB to 2.5GHz-6dB
 - Power requirement: 12v @ 6Ma
- WBA-6 KIT \$19.95



WIRELESS FM MICROPHONE

Small but mighty this little jewel will out perform most units many times its price. It really stomps out a signal. The WM-2 kit is a buffered wireless mike that operates from 80MHz to 120MHz FM, the frequency of any broadcast FM radio. Includes a mini-electret mike. 6 to 12v DC. SIZE: 1.25" x 1"

WM2 KIT \$14.95



MICRO-MINIATURE PHONE TRANSMITTER

We haven't seen a smaller phone transmitter than the MMPT2 kit. Powered by the phone, it requires no battery. Transmits both sides of a

phone conversation to an FM radio up to a 1/4 mile away. Tunable from 88 to 108MHz FM. Attach it to one phone or add it to the line to pick up all incoming calls. The MMPT2 is undetectable if properly installed. Unit has surface mounted parts, you install the leaded parts. Size .45" x .6"

MMPT2 KIT \$29.95



MICRO-MINIATURE WIRELESS MIKE

So small you could hide this one on some real bugs! It's the smallest we've ever seen. With it's super sensitive mike it transmits a whisper or a room of conversation to an FM radio, tunable from 88 to 108MHz FM. With a proper antenna it transmits about 1/2 mile. The kit is made with surface mounted parts, we have already mounted these parts. You install the leaded parts. Power requirement 6 to 12v DC. Size .35" x .9"

MMWM5 KIT \$34.95

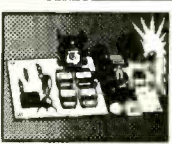

STROBE LIGHT

Do you need an attention getter, warning light, or flashing light for model airplanes? Then this kit is for you. Use it as an emergency light for your auto,

radio tower, even use it on your bicycle. Has a variable flash rate. Power requirement 6 or 12v DC. Size 3.5" x 1.9"

ST-1 KIT \$11.95

FM STEREO TRANSMITTER

Own your own FM radio station. Any stereo signal you plug into the FMST-100 will be transmitted to any FM radio tuneable from 76 to 108MHz FM. Transmit a wireless link through an auditorium, from your car to your camper, listen to your CD's while mowing the lawn. Play music on one channel sing on the other. Clarity is excellent, approx. 40dB stereo separation. Length of antenna determines the distance of transmission. Complete with stereo input level controls & crystal for stereo separation. 9v battery operation. SIZE: 1.5" x 2.5" x 3"

FMST-100 Cabinet \$8.95 KIT \$29.95

TV NOTCH FILTERS FOR CHANNELS 2 thru 22 ONLY

Our TV filters eliminate unwanted TV channels or interference that alters both sound and video with a beep beep beep. Works on cable channels (2 thru 22) only.



NOTE: All TV Filter Kits are sold for educational purposes only. You must obtain permission from your local cable company before using these filters on your cable system.

DF-222

KIT \$14.95



This Manual contains schematics, parts lists & P.C. board layouts for many of the Rainbow Kits. Use your own parts to construct our kits.

KIT BOOK \$14.95

\$9.95 with the purchase of any kit.

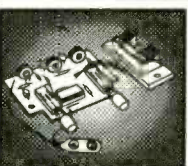

INDUCTANCE METER

This is the kit everyone has been asking for. Turn your digital volt ohm meter into an inductance meter. It will read inductors 3uH to 7MH. Power requirement 9v DC. SIZE: 1.75" x 2.5"

IA-1 KIT \$14.95

IA-1 CABINET \$8.95



DIGITAL THERMOMETER

The DT-3 kit will turn your digital volt ohm meter into an accurate digital thermometer with .1 degree resolution. Measure temperatures from -40° to 250F°. The remote sensor is .25" sq. and can be mounted many feet from the meter. Power requirement 9V DC. SIZE: 2" x 1.35"

DT-3 KIT \$8.95

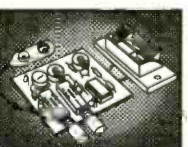

CAPACITANCE METER

This kit will turn your digital volt meter into a capacitance meter. Turn that junk box of unmarked capacitors into a fortune of usable parts. Measure capacitors from $2.2pF$ to 2.2uF. Power requirement 9v DC. SIZE: 1.80" x 2"

CA-1 KIT \$12.95



ELECTRONIC RAINBOW

Please add sufficient postage First lb \$5.00 Canada \$7.00 Additional LB. Add \$1.00 US FUNDS ONLY We will accept telephone orders for Visa or Mastercard

Electronic Rainbow Ind., Inc.
6227 Coffman Rd. Indianapolis, IN 46268

CALL 317-291-7262 FAX 317-291-7269
INTERNET: www.rainbowkits.com



6N

ALL ELECTRONICS

C O R P O R A T I O N

QUALITY PARTS

FAST SHIPPING

DISCOUNT PRICING

CALL, WRITE, FAX
or E-MAIL For A
Free 64 Page
CATALOG.
Outside the U.S.A.
send \$2.00 postage.



PC MOUNT POWER RELAY 24 Vdc

Potter & Brumfield # T90N5D12-24
24 Vdc, 675 ohm coil. SPDT con-
tacts rated 20 amps (N.O.), 10 amps (N.C.) @
240 Vac. 1.15" X 0.09" X 0.65". PC terminals.
UL and CSA listed.

CAT# RLY-55 **\$2⁰⁰**
each

10 for \$18.50 • 100 for \$150.00

SPECIAL PRICE! TWIST ON F-56 CONNECTOR

We recently made a large
purchase of this twist-on co-ax
connector for RG-6 cable.
Special pricing while
the supply lasts.



100 for \$15.00
500 for \$50.00
1000 for \$70.00

CAT #FTO-56R

SPECIAL PRICE BI-COLOR LED

RED/ GREEN diffused.
T 1 3/4 (5mm) Three Legs
Center cathode.

35¢
each

CAT# LED-63

100 for \$29.00 • 1000 for \$250.00

(USED) "HI-8" VIDEO CASSETTE

SONY Hi-8
Top quality, metal
particle 120 minute video
cassettes. Used for a short
time, then bulk-erased.
Each cassette has its own
plastic storage box.
Satisfaction Guaranteed.

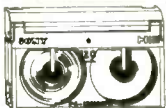

\$3⁰⁰
each

CAT # VCU-8

10 for \$28.00 • 100 for \$250.00

PADDED CARRYING CASE

Good-looking pro-
tective carrying
case for Zip dri-
ves, Walkman
players,
tools, guns,
photographic or
electronic equipment. This
well-made black canvas bag has
0.5" thick padding all around and a nylon
inner liner. 1.5" wide webbed handle and detach-
able shoulder strap. Heavy-duty zipper. Interior
pocket and adjustable velcro compartment.
Interior area: 16" X 6" X 2.5". These are new
bags with a company logo (Interactive Network)
on a patch on one side.



\$5⁰⁰
each

CAT # CSE-10

DRIVE CABINET W/ SUPPLY

Attractive, heavy-gauge gray
plastic cabinet designed
to hold a 1/2 height
CD ROM drive.
Contains a 5 Vdc /
12 vdc switching
power supply, IEC power
inlet jack, on/off switch, cooling
fan, LED indicator, DB-15 connector and two RCA
jacks. 10.43" X 9.75" X 2.2" overall size. Drive
opening in front of case is 5.87" X 1.68". IEC
power cord not included.

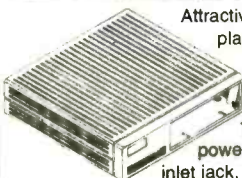

\$15⁰⁰
each

CAT# MB-53

SPST, N.C. SWITCH

SPECIAL
PURCHASE!

Marquardt # 1050.0141A
Small, normally-closed switch rated 2 amps @
125/250 Vac. Prepped with 5" long wire leads
and 2 contact socket connector. Body
size: 0.78" X 0.4" X 0.25". UL and
CSA listed. Large quantity available.



4 FOR \$1⁰⁰

CAT# SMS-140

250 for \$50.00
1000 for \$150.00

12 Vdc, MINI BLOWER

Nidec, Gamma 28 # A34342-55APP
12 Vdc, 0.18 amp brushless
centrifugal blower designed for
applications with space limita-
tions. This small, lightweight
blower features permanently
lubricated ball bearings and a
quiet thermoplastic hous-
ing. 3" diameter X 1.18"
thick. Output port is 1.4" X 1".
5" leads.



\$7⁰⁰
each

CAT# CF-39

EDGEVIEW PANEL METER FS=1 MICROAMP

Mura
Beautifully constructed
edgeview meter move-
ment. 2.75" X 0.8" face.
Scale is labeled
"BEATS/MINUTE" and is cali-
brated from 50-150. It can be easily removed
or reversed to create a blank scale. The
black bezel is 3.53" X 1.33" and can be
adjusted or removed. 0.1" thick clear plexi-
glass case. Maximum case size behind
mounting plane: 2.75" X 1.18" X 2.18".
Solder lug terminals.



\$5⁵⁰
each

CAT # MET-47

S-VHS VIDEO CORD



4' cable with miniature 4 pin mini
DIN plugs on both ends.



CAT# CB-363

\$3⁰⁰
each

10 for \$25.00
100 for \$150.00

BILATERAL TRIGGER (DIAC)

CAT # DB-3 28-36 volt
CAT# HT-40 35-45 volt

3 FOR \$1⁰⁰ 100 for \$27.00

ORDER TOLL FREE

1-800-826-5432

MAIL ORDERS TO:
ALL ELECTRONICS CORP.
P.O. BOX 567
VAN NUYS, CA 91408-0567

FAX (818) 781-2653 • INFO (818) 904-0524
INTERNET <http://www.allcorp.com/>
E-MAIL allcorp@allcorp.com

NO MINIMUM ORDER • All Orders Can Be Charged to Visa, Mastercard, American Express or Discover • Checks and Money Orders Accepted by Mail • Orders
Delivered in the State of California must include California State Sales Tax • NO C.O.D. • Shipping and Handling \$5.00 for the 48 Continental United States - ALL
OTHERS Including Alaska, Hawaii, P.R. and Canada Must Pay Full Shipping • Quantities Limited • Prices Subject to change without notice.

MANUFACTURERS - We Purchase EXCESS INVENTORIES... Call, Write, E-MAIL or Fax YOUR LIST.



ELECTRONIC KITS! VOICE CHANGERS! AND MORE!



TOLL FREE ORDER LINE: 1-800-336-7389
FAX LINE: 1-602-731-4748
TECH SUPPORT NUMBER: 1-602-894-0992

XANDI ELECTRONICS, INC.
MANUFACTURER OF HIGH QUALITY KITS

PRICES SUBJECT TO CHANGE WITHOUT NOTICE

143.775 MHz CRYSTAL CONTROLLED TRANSMITTER KITS



XTR300EZ \$79.95
XTL3000EZ \$99.95
XTL1000EZ \$69.95

CRYSTAL TRANSMITTER KITS

- Ultra-miniature surface mount construction.
- E-Z kit approach makes assembly a snap.
- Miniature battery and holder mounted directly to the circuit board.
- Transmit to any scanner type receiver

XTR300 TRACKING TRANSMITTER KIT
Transmits continuous beep-beep-beep
Ideal for locating lost or stolen items
Range up to 1/2 mile

XTL3000 LONG RANGE TRANSMITTER KIT
Sensitive built in microphone
Range up to 1 mile
Custom frequencies available

XTL1000 TRANSMITTER KIT
Sensitive built in microphone
Range up to 1/2 mile
Custom frequencies available

BUG DETECTOR

XBD500
\$149.95



- Professional quality.
- Not a kit, ready to use.
- Covers 1 to 2,000MHz.
- Uses new Microwave Integrated Circuit amplifier.
- Adjustable sensitivity.
- Audio jack for privacy ear phone.

Any intercepted signal causes an audio tone that increases from a low pitched growl to a high pitched squeal as the signal strength increases.

88-108 MHz FM RECEIVER

XMR2000
\$29.95



- Worlds smallest FM radio.
- As small as a hearing aid.
- Weighs less than 1/4 oz.
- Digital touch tuning.
- Ideal for use with our 88-108MHz FM transmitters

88-108 MHz FM TRANSMITTER KITS



XST 500EZ \$49.95
XWB 1000EZ \$46.95
XFM 100C \$21.95

XSP 250EZ \$34.95
XTR 100C \$29.95
XTT 100C \$19.95

XST 500 Voice transmitter. Range up to 1 mile. Supersensitive mic. Uses 9 volt battery. Uses surface mount components.

XWB 1000 Voice transmitter. Range up to 1/2 mile. Includes mic and battery on circuit board. Uses surface mount components.

XFM 100 Voice transmitter. Range up to 1 mile. 9 v battery and leaded components.

XSP 250 Super-miniature telephone transmitter. Range 1/4 mile. Powered by phone line. Uses surface mount component.

XTR 100 Tracking transmitter. Range up to 1 mile. Uses 9 volt battery. Transmits a BEEP - BEEP - BEEP tone

XTT 100 Telephone transmitter. Range up to 1 mile. Uses 9 volt battery.



XPC 400 TV CAMERA
400 LINES OF RES

- Use any TV or VCR with a video input connector.
- Includes power cube.
- About half the size of a pack of cigarettes.
- See entire room through pin sized hole.

Assembled \$269.95

XVS 100 TV TRANSMITTER

- Use with XPC400, VCR, Camcorder, etc.
- Power cube included.
- Uses the UHF TV band.
- Transmits video and audio.
- Up to 100 foot range.

E-Z Kit \$29.95

PHONE VOICE CHANGER

16 levels of digital voice changing. Sound tougher, older or younger, female or male. Powered by 4 AA batteries. (Batteries not included).

Works with regular or multi-line phones. Connects between handset and phone. Note will not work with cordless or handset type telephones.

T-2001 Assembled
\$69.95



ULTRALIFE BATTERY
XLB-9 \$8.95
9V LITHIUM BATTERY

Worlds most powerful 9V battery! Twice the life of a kaline batteries.

XLB-3 \$3.95
3V CAMERA BATTERY

Small 3V Lithium battery. For use with XTL3000, XTL1000, XTR300, and XWB1000.



PROJECT BOX
\$14.95

Ideal project box to give our kits that professional look. Available custom drilled for the following kits: XFS108, XPS1000, XLC900, and XVA250.

XANDI ADVANCED HOBBY KITS



XPS 1000C \$55.95

TELEPHONE SNOOP KIT

- Dial home from anywhere and hear inside your home.
- TouchTone coded for secure operation.
- Stop burglars and intruders.
- Reliable 24 hour protection.

XLC 900C \$49.95

SCANNER CONVERTER KIT(800-950MHz)

- Uninterrupted coverage of the 800 to 950 MHz band!
- Works with any 400-550MHz scanner.
- Gain: 6 dB typical.
- Noise figure: 3 dB typical.

XVA 250C \$49.95

VOICE-STRESS ANALYZER KIT

- See at a glance if your being lied to!
- Subject need not be present. Works with voices from recordings, TV or radio.
- Has built-in microphone.
- Easy to use LED display output.

XFS 108C \$39.95

88-108 MHz FM STEREO TRANSMITTER KIT

- Separate level control for both left and right channels.
- Output level circuit with test points for quick and easy tuning.
- Transmit from any stereo audio source to most any FM stereo receiver.

Serving the public since 1981
XANDI ELECTRONICS, INC.
1270 E Broadway Rd. # 113
Tempe AZ 85282

WE ACCEPT CHECK, VISA, MC, MO, COD
SHIPPING & HANDLING EXTRA

Master Card VISA

SEND \$2.00 FOR COMPLETE CATALOG
REFUNDABLE ON FIRST ORDER

CIRCLE 134 ON FREE INFORMATION CARD

SEND MAIL ORDERS TO:
XANDI ELECTRONICS
BOX 25647
TEMPE, AZ 85285-5647

ALFA ELECTRONICS

HIGH QUALITY TEST EQUIPMENT
BEST PRICE



DMM 89 \$179.00 Most Advanced DMM

-80.7 to 81.4 dBm with 4Ω-1200Ω
20 reference impedances
True RMS
Frequency counter: 100 Hz - 10MHz
Capacitance: 5nF-50mF
Measure AC volt to 20kHz
5000 counts, 0.1% basic accuracy
Auto/manual range, fast bar graph
Min/Max/Ave/DH/Relative/Zoom
Auto power off
Input warning
Splash proof
Volt, amp, ohm, logic, diode, continuity
Ruggedized case
Rubber holster included



DMM A91 \$49.95 NOW \$39.00 Plus Free Case Solar Cell Powered Large Display

Diode, Continuity
Volt, Amp, Ohm
Data Hold
Auto power off
7 functions, 19 ranges
3.5 Digit, 0.6% accuracy
Auto/Manual ranging
Energy saver
Student & hobbyist's favor



DMM 20 \$74.95

Inductance: 2mH-20H
Capacitance: 2nF-200μF
Resistance: 200-200MΩ
Frequency: 2kHz-20MHz
3.5 Digit, 0.5% accuracy
DC/AC Current and Volts
Transistor hFE, diode test
Continuity, Duty %
Peak hold/Max
Ruggedized case
Rubber holster \$8.00

Full line of DMMs,
economy, compact,
ruggedized, solar cell,
automotive, heavy duty,
industrial, electrical
starts from \$19.95

Fluke Multimeter
Fluke 12 \$84.95
Hoister C-10 10
Fluke 70 II \$75.95
Fluke 73 II \$97.50
Fluke 75 II \$129
Hoister C70 \$16
Fluke 77 II \$155
Fluke 79 II \$175
Fluke 29 II \$175
Fluke 76 \$175
Fluke 87 \$287
Fluke 867 \$1199
Scope Meter
Fluke 97 \$1785
Fluke 105 \$2799



LCR Meter 131D \$229.95

Most Advanced LCR
Dual display: L/Q or C/D
Inductance: 10mH-10,000H
Capacitance: 10nF-10mF
Resistance: 10Ω-10MΩ
Auto/manual range
Dissipation factor & Q factor
Serial & parallel mode
Relative mode for comparison
and to remove parasitics
Statistics, tolerance
Best for design, incoming
testing & production
SMD and chip component
test probe \$25.00



LCR Meter 814 \$189.95

Best Resolution LCR

Inductance: 200μH-200H
Capacitance: 200pF-20,000μF
Resistance: 2Ω-20MΩ
Resolution of 0.1μF, 0.1pF, and
1mΩ are useful for high frequency
and SMD
Dissipation factor indicates leakage
in capacitor and Q factor in inductor
Zero adjustment to reduce parasitics
Best for high frequency RF
SMD and chip component test probe
\$25.00
Padded deluxe case \$6.00

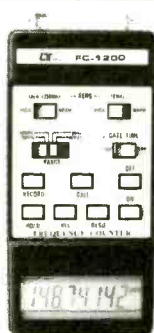

Frequency Counter FC-1200 \$129.95

Frequency: 10Hz-1.25GHz
Display: 8 digit LCD
Period: 0.1μs-0.1s
Records Max/Min/Average
Data hold, relative mode
Telescoping antenna \$8.00
Deluxe case \$5.00

Also Available:
AC/DC clamp meter, Light meter,
Thermometer, pH meter, high voltage
Probe, Digital Caliper, Anemometer,
Electronic scale, Force Gauge,
Tachometer, Stroboscope, Humidity
& EMF adapter, Sound level meter,
Frequency counter, SWR/field
strength/power meter, Dip meter

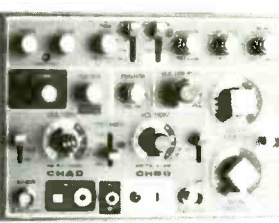
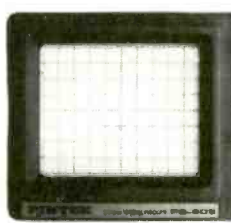

20 MHz Oscilloscope with Delay Sweep PS-205 \$429.95

Dual Trace, Component test, 6" CRT, X-Y Operation, TV Sync, Z-Modulation, CH2 Output, Graticule Illum, 2 probes each has x1, x10 switch. Best price with delay sweep.

PS-200	20 MHz DUAL TRACE	\$339.95
PS-400	40 MHz DUAL TRACE	\$494.95
PS-405	40 MHz DELAY SWEEP	\$599.95
PS-805	80 MHz DELAY SWEEP	\$799.95
PS-1000	100 MHz DUAL TRACE	\$999.95

Scope Probe: 60MHz x1, x10 \$15, 100MHz x1, x10 \$22
250MHz x1, x10 \$29, 250MHz x100 \$39

Digital Storage Scope

DS-303 30MHz, 20M Sample/sec \$849.95

DS-303P w/ RS-232 interface \$1,049.95

Switchable between digital and analog modes
2 K word per channel storage
8 bit vertical resolution (25 Level/div)
Expanded Timebase 10ms/div - 0.5 s/div
Refresh, Roll, Save all, Save CH2, Pre-Trig
Plotter control

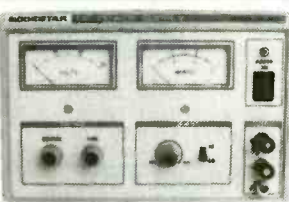

DC Power Supply PS-303 \$159.00

0-30 VDC, 0-3A output
Constant voltage & constant current mode
0.02% + 2mV line regulation
0.02% + 3mV load regulation
1 mVrms noise and ripple
Short circuit and overload protected
PS-8200 with digital voltmeter \$179.00
Also available: 30V/5A, 60V/3A, 60V/5A
16V/10A, 30V/10A

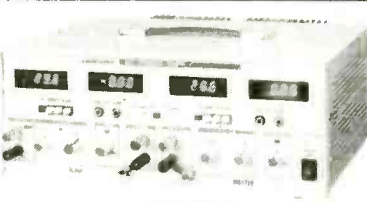

DC Power Supply Triple Output PS-8202 \$499.95

Two 0-30 VDC, 0-3A outputs
One fixed 5VDC, 3A output
Capable of independent or tracking operation
Constant voltage and constant current mode
Four digital meters for volt and current display
Excellent regulation and low ripple
Short circuit and overload protected
Also available: 30V/5A triple output \$549.95
Dual tracking 30V/3A, 30V/5A, 60V/3A, 60V/5A

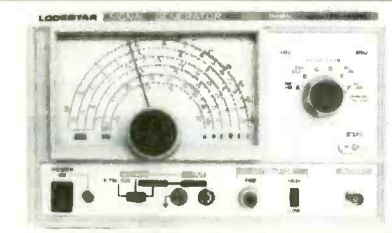

RF Signal Generator SG-4160B \$124.95

100 kHz-150MHz sinewave in 6 ranges
RF Output 100mVrms to 35 MHz
Internal 1kHz, External 50Hz-20kHz
AM modulation
Audio output 1 kHz, 1 Vrms
Output Impedance: 50 Ohm
Size: 5.9"H x 9.8"W x 8.1"D

Audio Generator AG-2601A \$124.95

10Hz - 1MHz in 5 ranges
Output: 0-8Vrms sinewave
0-10Vp-p squarewave
Synchronization: ±3% of oscillation frequency per Vrms
Output distortion:
0.05% 500Hz - 50kHz
0.5% 50Hz - 500kHz
Output impedance: 600 ohm

Function Generator FG-2100A \$169.95

0.2 Hz - 2 MHz in 7 ranges
Sine/square/triangle/pulse/ramp
Output: 5mV-20Vp-p
1% distortion, DC offset ± 10V
VCF: 0-10V control freq. to 1000:1



RF Signal Generator Counter SG-4162AD \$229.95

Generates RF signal same as SG-4160B
8 digit frequency counter 1Hz - 150 MHz for internal and external source Sensitivity <50mV

Audio Generator/Counter AG-2603AD \$229.95

Generates audio signal same as AG-2601A
8 digit frequency counter 10Hz - 150MHz for internal and external sources Sensitivity <50mV

Function Gen./Counter FG-2102AD \$229.95

Generates signal same as FG-2100A
Frequency counter 4 digits
Feature TTL and CMOS output

Sweep Function Gen./Counter \$329.95

0.5Hz to 5 MHz in 7 ranges
Sweep: Linear 10:1/Log 10:1 20ms-2s
AM Modulation
Gated Burst, Voltage Control Gen.
Generator Control Voltage & 6 digit counter 1Hz-10MHz for internal & external sources

ALFA ELECTRONICS

(800) 526-2532 / (609) 897-1135

FAX: (609) 897-0206

1 YEAR PARTS AND LABOR WARRANTY
CALL / WRITE / FAX FOR FREE CATALOG

P.O. BOX 8089, Princeton, NJ 08543-8089

Visa, Master Card, American Express, COD, Purchase Order Welcome

CIRCLE 26 ON FREE INFORMATION CARD

MCM ELECTRONICS®

POPULAR ELECTRONICS READERS!
Save up to 50% on select items!
Take advantage of this tremendous offer.
Call today, time is limited!

To take advantage of this offer, you must supply this special price code:

CODE: POP38

Value And Selection From One Source...

- Test Equipment from Tenma, Fluke, Hitachi, Leader, B+K
- Name Brand and Low Cost Generic Technician's Tools
- OEM and Generic TV/VCR repair parts, and over 10,000 Semiconductors
- Gaming and Amusement Repair Parts and Accessories, Computer Hardware, Software, LAN Products and Printer Repair Parts

MCM offers a comprehensive line of tools and test equipment engineered for the repair of computers, TVs, VCRs and more. In addition, you will find a wide variety of OEM and low cost generic TV/VCR parts, passive components and semiconductors, over 30,000 items in all, stocked and ready to ship.



30 Piece Security Tool Set

This is a complete set of security bits for all of those service applications made difficult because of tamper resistant screws. Items such as computer monitors, telephone equipment, cable equipment and many others. Includes security torx bits, security hex bits, spanner bits, tri wing bits and more.

#22-1475

Reg. \$39.99

Save **\$19.95**

SAVE
50%

TENMA®
DMM with Logic Function

3 1/2 digit LCD DMM measures voltage, resistance, capacitance, frequency and amperage. Also tests transistors, diodes and includes logic function. Input impedance 10Mohm. Requires 9V battery.

#72-4025

Reg. \$65.95

Save **\$35.95**



SAVE
45%

Prices Effective January 16, 1997 through March 30, 1997

Hours: M-F 7 a.m.-9 p.m., Sat. 9 a.m.-6 p.m., EST.

TENMA®
Digital Solder Station

Ideal for most soldering applications including static sensitive devices. Closed loop control and digital readout offer precise operation from 320°-900° F. A variety of replacement tips are available.

#21-1590

Reg. \$119.00

Save **\$69.95**

SAVE
41%



SAVE
34%

Aluminum Tool Case

Heavy-duty case is made of lightweight aluminum and designed to take rough field use. Attractive black finish holds up after years of use. Measures 19" x 14" x 6".

#21-3460

Reg. \$49.95

Save **\$32.95**



For complete information on the items listed, or a free catalog, call...

1-800-543-4330



MCM ELECTRONICS®
650 CONGRESS PARK DR.
CENTERVILLE, OH 45459
A PREMIER FARNELL Company

Same Day Shipping!

In stock orders received by 5:00p.m. (YOUR TIME), are shipped the same day from distribution centers near Reno, NV and Dayton, OH.



FREE Catalog

Authorized
Panasonic
Quasar/Technics
Original Parts
Distributor

RCA
Premier
Distributor

CODE: POP38

AMAZING ELECTRONIC & SCIENTIFIC DEVICES

Lasers, Tesla, Ions, Anti-Gravity, Magnetics & More!

Plans • Ready-to-Use • Easy-to-Build Kits



Laser Ray Gun
Handheld, battery operated. Produces an intense burst of light capable of burning holes.
LAGUN2 Plans \$20.00
LAGUN2K Kit / Plans Price on Req



250KV Tesla Coil
10-14" of Explosive Bolts of Lightning!
• Transmit Wireless Energy
• Ion Motors
• Anti-Gravity
• Strange and bizarre
• pyrotechnical effects
• Many other experiments shown in detail
• Award winning science project!
BTC3 Plans \$15.00
BTC3K Kit/Plans with coil \$299.50
BTC30 Assbl'd Ready to Use \$399.50
BTC4 Plans, 500KV unit \$20.00

ATTENTION: Experimenters & Researchers!
Anti-Gravity, Rail & Coil Guns, Mass Warping, Levitation Research, Exploding Water, Propulsion Drivers, Lattice Snapping, EMP etc. Loss-less Energy Charger with triggered spark switch. • Adjustable 50C to 3KV out
• Charges up to 25KJ • Programmable Output
HEP1 Plans \$15.00
HEP1K Kit/Plans with 500J \$399.50
HEP10 Lab Assembled - to your spec's.
Write, call or fax for price & delivery
...shown connected to potential rail gun system



Visible Beam Gas Lasers
Millions degree temp equiv. Illuminates low level clouds
• Light Shows
• Window Listener
• Optical Projects
• 12/115V
• Science Project
LAS1KM 1 mw, low cost Kit \$69.50
LGU6K 2-3mw Kit \$119.50
HNE70 5-7mw, ready to use \$299.50



Gravity Generator
Levitate an object!
Great science fair project!
GRA1 Plans \$15.00
GRA1K Power Supply Kit/Plans ... \$99.50
GRA10 Assbl'd Kit/Plans \$149.50
Includes text book on Anti-Gravity theory!



Solid State Tesla Coil
• Generate fiery electrical plasma discharge
• Powers light and objects without contact
• Experiment with electrical and mechanical fields. TCL5 Plans \$8.00
TCL5K Kit/Plans 12VDC \$49.50



Pioneer a Futuristic Weapon!
Electric Gun - prototype designed in our lab - Join the research!
• Ballistic Velocities
• Handheld • Battery Operated
• Labelled as DANGEROUS Product
Experiment now before it is classified as a firearm! EGUN1 Plans \$20.00
(Must be 21 for purchase of hardware)



Ion Ray Gun
Project Energy!
Star Wars technology demonstrates weapons potential. IOG7K Kit/Plans \$99.50

4000 Volts 10ma High Voltage Module - Ready to use - for many projects from hoverboards to pyrotechnics.
MINMAX4 While they last! \$19.50



"Talking" Plasma Globe
Spectacular color. Pulsates to music, sounds! 8-9", with intensity and sound controls. PLASMA1 Ready to Use . \$79.50



Electronic Hypnotizer *Caution Required*
Control their minds! Programmable audible and visual stimuli induces hypnotic trances. HYP2K Kit with Book \$39.95
EH2 Hypnosis Book & Plans \$14.95

We can design and build high voltage systems - to your specs!
Call or fax us with your requirements!

TACTICAL ELECTRONICS



Cybernetic Ear!
Enhances normal hearing 3-4 times!
Adjustable volume control, fits easily into either ear. Many, many uses.
Ready to Use
CYBEREAR \$19.95



Telephone Line Grabber/Infinity Transmitter
Use tone phone anywhere in the world to:
• Monitor your premises - avoid break-ins
• Access ongoing calls - longwinded kids
• Control up to 8 appliances in your home!
• Re-direct costly toll calls from pay phones!
TELCON3 Plans (credit to purch) .. \$ 10.00
TELCON3K Plans/Kit \$99.50
TELCON30 Ready to Use \$149.50



Long Range "Ultra-Ear" Parabolic Mic can hear a distant whisper!
20" dish uses satellite technology to capture distant sounds. PM5 Plans \$ 8.00
PM5K Kit/Plans \$149.50
• Optional Wireless Retrofit transmits captured sounds to an FM radio.
WMSK Kit for Wireless Option \$29.50



Phasor Sonic Blast Pistol
Rids areas of unwanted pests. Trains and conditions wild and domestic animals. Great for barns, attics, cellars, gardens.
PPP1K Kit/Plans \$39.50

3 Mi Telephone Xmitter
• Tune-able 80-130 Mhz • Undetectable
• Only transmits when phone is used
VWPM7K Kit/Plans \$39.50



3 Mi Voice Transmitter
• Ultra-Sensitive Mike
• Crystal Clear
• Tunes 80-130 MHz.
FMV1K Kit/Plans \$39.50



FireBall Gun
Shoots flaming ball - two shot capacity. Great for special effects and remote fire starting. CAUTION REQUIRED!
FIREBALL Plans (dangerous product) . \$10.00



Shocker Force Field/Vehicle Electrifier
Make hand and shock balls, shock wands and electrify objects. Great payback for those wiseguys!
SHK1K Easy to Assemble Kit \$19.50



Extended Play Telephone Taping System
• Tapes Phone Conversation • Extends Tape X4 • Check Local Laws before using!
TAP30X Ready to Use \$84.50



"Drop-In" (Imi) Telephone Transmitter
Easily tunable over FM radio. Never needs battery! #DROPIN Kit/Plans \$ 19.95



See In Total DARKNESS!
• High Quality IR Night Vision Scope with IR Illuminator.
SD10 Ready to Use \$199.50



Electric Charge Gun
Life is Precious - PROTECT IT!
Stuns & Immobilizes attackers 15 feet away! Check your state laws for legality! More knockdown power than most handguns. No permanent injury. ID coded.
ECG1 Data
(Creditable to purch) \$10.00
ECG10 Charge Gun, Ready to Use, Includes FREE Stun Gun! \$249.50
STUN GUNS - sold separately:
STUN100 100,000 Volts \$34.50
STUN200 200,000 Volts \$49.50



3 Mi Tracker Transmitter
• Tunable Output
• Uses FM Radio
• Excellent Signal Beacon
HOD1K Kit/Plans \$39.50



MIND CONTROL!
Places subjects under your control. Programmable audible & visual stimuli with biofeedback. Induces strange & bizarre hallucinations without drugs. Caution - not FDA approved.
MIND2 Plans \$15.00
MIND2K Kit and Plans \$49.50
MIND20 Assembled Unit \$69.50



FANTASTIC BRIGHTNESS!
High Quality Laser Pointer
LAPN64 15mw eqv, 2000' \$39.50
LAPN61 50mw eqv, 4000' \$84.50



Window Bounce Laser Listener
Aim at window and listen to sounds from reflected light. CAUTION - Not for illegal use. LWB3 Plans \$10.00
LWB3K Kit/Plans (req's vid tripod) \$149.50



1000' Potato Cannon
Not a Toy! Uses electronic or piezo ignition. CAUTION REQUIRED!
POT1 Plans (dangerous product) ... \$10.00

VISIT US ON THE WEB!
<http://www.amazing1.com>

INFORMATION UNLIMITED

Dept PEM-7, Box 716, Amherst, NH 03031
Phone: 603-673-4730 FAX: 603-672-5406
MC, VISA, COD, Checks accepted Please add \$5.00 S & H

CATALOG!
FREE with Order or send \$1 P&H

24 Hour Phone
800-221-1705
Orders Only Please!

EPROM+ PROGRAMMING SYSTEM USES PARALLEL PORT

EPROMS (24,28,32 & 40 PIN*)+27C AND 25XX
1702*,2708,TMS2716*,32,32A,64,64A,128,128A
256,512,513,011,010,101,1001,1000,1024,210,020
2001,220,2048,4001/2,040,080,240,4096,68764/66
FLASH EPROMS 28F256, 28F512, 28F010
28F020,29C257,29C010,29C040,29F010,29F040
EEPROMS & NVRAMS (18,24 & 28 PIN+CXX)
2210, 2212, 2804, 2816, 2816A, 2817, 2864, 2865
28256, 28C010, DS1220, DS1225, DS1230
SERIAL EPROMS* (8 & 14 PIN PLUS CXX)
ER1400,M58657, 2401,02,04,08,16,32,65, 2444
59C11,80011A,9306,46,56,66,8572,82,92,168/9XX
BIPOLAR PROMS* (16 THROUGH 24 PINS)
74SXXX AND 82SXXX FAMILY
MICROCONTROLLERS* 8741, 42, 48, 49, 8751
C51, 52, C52, 87C5XXX, 87C75X, 89C5X, 68705
68HC705, 68HC711E9, PIC16CXX, TMS7742
*ADAPTER REQUIRED - DIAGRAMS INCLUDED



SYSTEM INCLUDES:
PROGRAMMING UNIT
PRINTER PORT CABLE
POWER PACK, MANUAL
AND SOFTWARE.

\$289

ADD \$5.00 SHIPPING
\$5.00 C.O.D.
VISA/MASTERCARD

SOFTWARE - READ, VERIFY, PROGRAM, COPY
DISK FILE LOAD/SAVE, CHECKSUM, FULL
SCREEN BUFFER EDITOR W/20 COMMANDS
READS HEX, S-RECORD AND BINARY FILES
FAST-DEVICES PROGRAM IN UNDER 20 SEC
RUGGED (9"X6"X3")ENCLOSURE W/HANDLE
MADE IN USA - 1 YEAR WARRANTY

ANDROMEDA RESEARCH, P.O. BOX 222, MILFORD, OH 45150
(513) 831-9708 FAX (513) 831-7562

Learn MICROCONTROLLERS EMBEDDED SYSTEMS and PROGRAMMING...

...with the AES learning system/
embedded control system.
Extensive manuals guide you
through your development
project. All programming and
hardware details explained.
Complete schematics. Learn to
program the LCD, keypad digital,
analog, and serial I/O. for your applications.



**THREE MODELS AVAILABLE. Choose from an
Intel 8051, Intel 8088, or Motorola 68HC11
based system. All models come with:**

- 32K Byte ROM, 32K Byte RAM • 2 by 16 Liquid Crystal Display • 4 by 5 Keypad • Digital, Analog, and Serial I/O • Interrupts, timers, chip-selects • 26 pin expansion connector • Built-in Logic Probe • Power Supply (can also be battery operated) • Powerful ROM MONITOR to help you program • Connects to your PC for programming or data logging (cable included) • Assembly, BASIC, and C programming (varies with model) • Program disks with Cross Assembler and many, well documented, program examples • User's Manuals: cover all details (over 500 pages) • Completely assembled and ready to use • Source code for all drivers and MONITOR • Optional Text Book

Everything you need. From \$279.
Money Back Guarantee

Call for Free Info Pack, or see
WEB at <http://www.aesmicro.com>
714-550-8094 FAX 714-550-9941



Call 1-800-730-3232

AES 970 W. 17TH STREET, SANTA ANA, CA 92706, USA

Timid about getting on the World Wide Web?

You've heard about the *Information Superhighway* and all the hype that goes with it! Sort of makes you feel timid about getting on the Web. Put your fears aside! A new book, *The Internet and World Wide Web Explained*, eliminates all the mystery and presents clear, concise information to build your confidence. The jargon used is explained in simple English. Once the tech-talk is understood, and with an hour or two of Web time under your belt, your friends will believe you are an Internet guru!

To order Book #403 send \$6.95 plus \$3.00 for shipping in the U.S. and Canada only to Electronics Technology Today Inc., P.O. Box 240, Massapequa Park, NY 11762-0240. Payment in U.S. funds by U.S. bank check or International Money Order. Please allow 6-8 weeks for delivery.

WINDOWS 95 —One Step at a Time

Don't know what to do when confronted with Microsoft's Windows 95 screen? Then you need a copy of *Windows 95—One Step at a Time*. Develop your expertise with the straight-forward presentation of the frequently-used features that make Windows 95 so valuable to the PC user.



To order Book BP399 send \$6.95 plus \$3.00 for shipping in the U.S. and Canada only to **Electronics Technology Today Inc.**, P.O. Box 240, Massapequa Park, NY 11762-0240. Payment in U.S. funds by U.S. bank check or International Money Order. Please allow 6-8 weeks for delivery.

PROGRAMMERS OVER 50 MODELS

ADVANTECH EETOOLS NEEDHAMS DATA I/O ICE TECHNOLOGY HILO SYSTEM GENERAL CHROMA MODULAR CIRCUIT TECHNOLOGY XELTEK



PROMAX EMP-20 MEGAMAX MEGAMAX4 SIMM/SIP TESTER EMUPA

CALL ADVANTECH LABTOOL	599 EETOOLS SIMMAX
629 ICE TECH MICROLV	795 CHROMA SIMM/SIP
650 EETOOLS ALLMAX +	359 MOD-MCT-EMUPA/R
409 EETOOLS MEGAMAX	279 MOD-MCT-EMUP/R
509 EETOOLS MEGAMAX4	49 EPROM 1G TO 512K
369 XELTEK SUPERPRO II	69 EPROM 1G TO 1MEG
409 XELTEK SUPERPRO II P	99 EPROM 4G TO 1MEG
249 XELTEK SUPERPRO L	199 EPROM 16G TO 1 MEG
165 XELTEK ROMMASTER II	89 EPROM 1G TO 8MEG
479 MOD-MCT-EMUPA	129 EPROM 4G TO 8MEG
739 STAG ORBIT-32	250 EPROM 8G TO 8MEG



LABTOOL48 MICROMASTER SUPERPRO ALLMAX PLUS ROMMASTER2

General Device Instruments

Sales 408-241-7376 Fax 241-6375 BBS 983-1234
Web www.generaldevice.com E-Mail icdevice@best.com

The Pocket Programmer

\$129.95



The portable programmer that uses the printer port of your PC instead of an internal card.

Easy to use software that programs E(E)prom, Flash & Dallas Ram. 27(C)/28(C)(F)/29(C)(F)/25 series from 16K to 8 Megabit with a 32 pin socket. Adapters available for MCU's 874X, 875X, Pic, 40-Pin X 16 & Serial Eprom's, PLCC, 5-Gang and Eprom Emulator to 32K X 8.

Same Name, Address & Phone # for 13 Years.... Isn't it Amazing ?

Intronics, Inc.
Box 13723 / 612 Newton St.
Edwardsville, KS 66113 Add \$4.75 COD
Tel. (913) 422-2094 Add \$4.00 Shipping
Fax (913) 441-1623 Visa / Master Charge

EXERCISE.

American Heart Association



Be a PC repair expert!

Approved home study. Learn to troubleshoot, repair, install, upgrade, and service computers.
Free literature: 800-223-4542

Name _____ Age _____
Address _____ Phone (____) _____
City/State _____ Zip _____
School of PC Repair, DEPT JJC341, PCDI
6065 Roswell Road, Atlanta, Georgia 30328



Our Complete Catalog is now online
<http://www.cir.com>

CIRCUIT SPECIALISTS INC.

Check Out What We Have To Offer:

Fantastic DMM Offer!!!

Don't let the price fool you. This meter is a digital multimeter designed for engineers and hobbyists. Equipped with 5 functions and 19 ranges. Each test position is quickly and easily selected with a simple turn of the FUNCTION/RANGE selector rotary switch.

Rubber Boot Included

General
 Display: 3-1/2 Digit LCD, 21mm Figure Height with Automatic Polarity

Overrange Indication: 3 Least Significant Digits Blank

Temperature for Guaranteed Accuracy: 23°C±5°C RH<75%

Temperature Ranges:

Operating: 0°C to 40°C (32°F to 104°F)
 Storage: -10°C to 50°C (14°F to 122°F)

Power: 9V Alkaline or Carbon-Zinc Battery (NEDA 1604)

Low Battery Indication: BAT on Left of LCD Display

Dimensions: 188mm long x 87mm wide x 33mm thick

Net Weight: 400g

DC Voltage (DCV)

Range: Resolution: Accuracy:

200mV 100µV
 2000mV 1mV ±(1%rdg+2dpts)
 20V 10mV
 200V 100mV
 1000V 1V

Maximum Allowable Input: 1000V DC or Peak AC

DC Current (DCA)

Range: Resolution: Accuracy:

200µA 100nA
 2000µA 1µA ±(1.2%rdg+2dpts)
 20mA 10µA
 200mA 100µA
 10A 10mA ±(1.2%rdg+2dpts)

Overload Protection: mA Input: 2A/250V fuse.

AC Voltage (ACV)

Range: Resolution: Accuracy:

200V 100mV ±(1.2%rdg+10dpts)

750V 1V

Frequency Range: 45Hz-450Hz

Maximum Allowable Input: 750V rms

Response: Average Responding. Calibrated in rms of a Sine Wave.

CAT NO DESCRIPTION PRICE
9300G Rugged High Quality DMM with Rubber Boot \$19.00

\$19.00 any qty

Resistance (Ω)

Range: Resolution: Accuracy:
 200Ω 100mΩ
 2000Ω 1Ω ±(1.2%rdg+2dpts)
 20KΩ 10Ω
 200KΩ 100Ω
 2000KΩ 1KΩ
 20MΩ 10KΩ ±(2%rdg+10dpts)

Maximum Open Circuit Voltage: 2.8V

Diode Test

Measures forward voltage drop of a semiconductor junction in mV test current of 1.5mA Max.

ohFE Test

Measures transistor hFE.

Switchable Scope Probe Sets

(Selectable X1/Ref/X10) These high quality scope probe sets are for oscilloscopes up to 60MHz (model HP 9060) or 150MHz (model HP9150). Both sets include a handy storage pouch and include an IC test-hook adapter for the probe. The BNC connector rotates to avoid cable tangle or kink. Cable length is 1.4 meters.

CAT NO	DESCRIPTION	1	10	100
HP-9060	Scope Probe Set DC~60MHz	\$16.49	\$14.49	\$11.58
HP-9150	Scope Probe SetDC~150MHz	24.95	21.95	18.62

Etching Chemicals/Ferric Chloride

A dry concentrate that mixes with water to make 1 pint of etchant, enough to etch 400 sq. inches of 1oz board.

CAT NO	DESCRIPTION	1	5
ER-3	Makes 1 pint	\$3.50	\$2.75



Positive Photo Resist Pre-Sensitized Printed Circuit Boards

These pre-sensitized printed circuit boards are ideal for small production runs. They provide high resolution and excellent line width control. High sensitive positive resist coated on 1oz. copper foil allows you to go direct from your computer plot or art work layout. No need to reverse art.

Single-Sided, 1oz. Copper Foil on Paper Phenolic Substrate

CAT NO	DESCRIPTION	PRICE EACH		
		1	10	50
PP101	100mm x 150mm/3.91" x 5.91"	\$2.55	\$1.90	\$1.70
PP114	114mm x 165mm/4.6" x 6.6"	2.98	2.45	1.98
PP152	150mm x 250mm/5.91" x 9.84"	5.40	3.98	3.60
PP153	150mm x 300mm/5.91" x 11.81"	6.15	4.48	4.10
PP1212	305mm x 305mm/12" x 12" NEW!	12.78	10.65	8.52

Single-Sided, 1oz. Copper Foil on Fiberglass Substrate

CAT NO	DESCRIPTION	PRICE EACH		
		1	10	50
GS101	100mm x 150mm/3.91" x 5.91"	\$ 3.90	\$2.98	\$2.60
GS114	114mm x 165mm/4.6" x 6.6"	4.80	3.49	3.20
GS152	150mm x 250mm/5.91" x 9.84"	8.69	5.98	5.78
GS153	150mm x 300mm/5.91" x 11.81"	10.20	7.20	6.80
GS1212	305mm x 305mm/12" x 12" NEW!	18.88	15.73	12.59

Double-Sided, 1oz. Copper Foil on Fiberglass Substrate

CAT NO	DESCRIPTION	PRICE EACH		
		1	10	50
GD101	100mm x 150mm/3.91" x 5.91"	\$ 5.07	\$3.68	\$3.38
GD114	114mm x 165mm/4.6" x 6.6"	5.95	4.29	3.99
GD152	150mm x 250mm/5.91" x 9.84"	10.47	7.39	6.98
GD153	150mm x 300mm/5.91" x 11.81"	11.95	8.69	8.30
GD1212	305mm x 305mm/12" x 12" NEW!	22.09	18.35	14.68



Developer This product is used as the developer on our positive photo-resist printed circuit boards. Includes instructions. 50 gram package, mixes with water, makes 1 quart.

CAT NO	DESCRIPTION	PRICE EACH		
		1	10	25
POSDEV	Positive Developer	\$.95	\$.80	\$.50



Etching Tank This handy etching system will handle PC boards up to 8" x 9", two at a time. Ideal for etching your PCB's! System includes an air pump for etchant agitation, a thermostatically controlled heater for keeping etchant at optimum temperature and a tank that holds 1.35 gallons of etchant. A tight fitting lid is also supplied to prevent evaporation when system is not being used. Typical etching time is reduced to 4 minutes on 1oz. copper board!

REDUCES ETCHING TIME!

CAT NO	DESCRIPTION	PRICE
12-700	Etch Tank System	\$37.95

AC Power Cords

Our power supply cords are economical and practical for OEM and replacement applications. We stock 6' lengths, with the open end conveniently stripped and tinned (5mm).

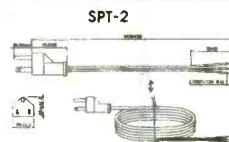

CAT NO	SIZE	TYPE	RATING @			
			125V (A)	LENGTH (ft)	COLOR	TEMP
SPT-1BLACK	18/2	SPT-1	10	6	Black	60°
SPT-1GRAY	18/2	SPT-1	10	6	Gray	60°
SPT-2BLACK	18/3	SPT-2	10	6	Black	60°

CAT NO	PRICE EACH			
	1	10	100	500
SPT-1BLACK	\$.88	\$.57	\$.51	\$.46
SPT-1GRAY	.92	.61	.55	.49
SPT-2BLACK	1.97	1.21	1.07	.97

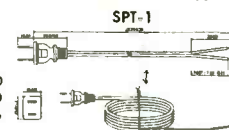

SEE OUR ON-LINE CATALOG AT
<http://www.cir.com>

Digital Panel Meters (LCD & LED)

Don't let the prices fool you. These digital panel meters are not surplus, so even if you design them into an ongoing manufactured product, you can be assured of continued availability. These high quality digital panel meters are decimal point selectable with guaranteed zero reading at zero volts input.



3-1/2 Digit LCD 3-1/2 Digit LED 4-1/2 Digit LCD
PM-328: 4-1/2D LCD Digital Panel Meter

Features

- 200.00mV Full Scale Input Sensitivity
- Single 9V DC Operation
- Decimal Point Selectable
- 11mm LCD Figure Height
- Automatic Polarity Indication
- Low Battery Detection and Indication
- High Input Impedance (>100 Mohm)

Applications Include:

- Voltmeter
- Thermometer
- pH Meter
- dB Meter
- Watt Meter
- Current Meter
- Capacitance Meter
- LUX Meter
- LCR Meter
- Other Industrial & Domestic Uses

PM-128: 3-1/2D LCD Digital Panel Meter

PM-129: 3-1/2D LED Digital Panel Meter

Features

- 200mV Full Scale Input Sensitivity
- PM-128 - Single 9VDC Operation
- PM-129 - Single 9VDC Operation
- Decimal Point Selectable
- PM-128 - 13mm Figure Height
- Automatic Polarity Indication
- Guaranteed Zero Reading for 0 Volt Input
- High Input Impedance (>100Mohm)

Specifications - PM-128/PM-129

Maximum Input	: 199.9mV DC
Maximum Display	: 1999 counts (3-1/2 Digits) w/Automatic Polarity Indication
Indication Method	: PM-128 - LCD Display PM-129 - LED Display
Measuring Method	: Dual-Slope Integration A/D Converter System
Overrange Indication	: '1' Shown in the Display
Reading Rate Time	: 2-3 Readings per sec.
Input Impedance	: >100 Mohm
Accuracy	: +/-0.5% (23+-5°C, <80% RH)
Power Dissipation	: PM-128 - 1mA DC PM-129 - 60mA DC
Decimal Point	: Selectable w/Wire Jumper
Supply Voltage	: PM-128 - 9V DC PM-129 - 9V DC
Size	: 67mm x 44mm

Specifications - PM-328

Maximum Input	: 199.99mV DC
Maximum Display	: 19999 counts (4-1/2 Digits) w/Automatic Polarity Indication
Indication Method	: LCD Display
Overrange Indication	: '1' Shown in the Display
Input Impedance	: >100 Mohm
Accuracy	: +/-0.05% (23+-5°C, <80% RH)
Power Dissipation	: 1mA DC
Decimal Point	: Selectable w/Wire Jumper
Supply Voltage	: 9V DC
Size	: 67mm x 44mm

AS LOW AS \$5.25 ea.

CAT NO	DESCRIPTION	1	10	25	100	250
PM-128	3-1/2 Digit LCD Panel Meter	\$ 9.90	\$ 7.09	\$ 6.40	\$ 5.86	\$ 5.25
PM-129	3-1/2 Digit LED Panel Meter	11.49	9.54	8.67	7.95	6.95
PM-328	4-1/2 Digit LCD Panel Meter	19.88	16.40	14.90	13.66	11.93



Ball Bearing 12V DC Fans These High Quality Fans feature Ball Bearings and Brushless DC Motors. All of them are designed to meet UL, CSA & VDE Standards. Design these fans into power supplies, computers or other equipment requiring additional air flows for heat removal. These fans are regular Circuit Specialists stock items — they are not surplus.

INDUSTRY BEST PRICING!

CAT NO	1	10	25	100
CSD 4010-12	\$ 9.88	\$ 6.38	\$ 5.48	\$ 4.87
CSD 6025-12	9.38	5.91	5.41	4.71
CSD 8025-12	8.88	5.85	5.19	4.49
CSD 9225-12	8.95	6.14	5.29	4.59
CSD 1225-12	11.45	8.96	7.82	6.85

Specifications

CAT NO	DIMENSIONS (MM)	RATED VOLTAGE (V)	START VOLTAGE (V)	INPUT CURRENT (A)	AIR FLOW (CFM)	STATIC PRESSURE (INCH-H ₂ O)	SPEED (RPM)	NOISE LEVEL (dB)	WEIGHT (g)
CSD 4010-12	40x40x10mm	12	7	0.06	5.1	0.19	5,500	26	20
CSD 6025-12	60x60x25mm	12	5	0.13	13.7	0.165	4,500	28	65
CSD 8025-12	80x80x25mm	12	5	0.16	37.8	0.177	3,000	31	80
CSD 9225-12	92x92x25mm	12	5	0.32	42	0.18	2,800	37	95
CSD 1225-12	120x120x25mm	12	5	0.35	62	0.180	2,500	42	135

- SOLDER • SOLDER • SOLDER • SOLDER
- SOLDER • SOLDER • SOLDER • SOLDER

We stock high quality 60/40(Sn%/Pb%), .031" and 63/37, .031" diameter. This is prime JIS certified solder that we maintain as a regular stock item (It is not "Left-overs, Rejects or Surplus") and you can buy it from us at a fraction of the price that you are used to.

Tired of Paying Inflated Prices for Solder?

CAT NO	DESCRIPTION	1	10	25
RH60-1	1-lb. Spool, .031", 60/40	\$ 6.90	\$ 5.96	\$ 5.30
RH63-1	1-lb. Spool, .031", 63/37	6.95	6.10	5.41
RH60-4	4.4-lb. Spool, .031", 60/40	24.00	21.90	17.92
RH60-TUBE	6-oz. Tube, .031", 60/40	.99	.89	.79



CCD Camera - IR Responsive As Low As \$85!!

This black and white monochrome CCD Camera is totally contained on a PCB (70mm x 46mm). The lens is the tallest component on the board (27mm high from the back of the PCB) and it works with light as low as 0.1 lux. It is IR Responsive for use in total darkness. It comes with six IR LED's on board. It connects to any standard monitor, AUX or video input on a VCR or through a video modulator to a TV. Works with a REGULATED 12V power supply (11V-13V). Hooks up by connecting three wires: red to 12V, black to ground (power & video) and brown to video signal output.



Power Supply Regulating Kit for CA-H34 This simple kit is designed to fit onto the back of the CA-H34 CCD camera. It resolves the problem of hooking up the camera to an UNREGULATED supply (which damages the camera) by providing safe regulated power from any 12V-14V DC supply. It also provides regulated 12V DC from a 12V AC source.

CAT NO	DESCRIPTION	1	5
CA-H34A	PCB Mounted IRCCD Camera	\$99.00	\$85.00
A34	Power Supply Regulating Kit	\$6.95	----

SEE OUR ON-LINE CATALOG AT <http://www.cir.com>

CIRCUIT SPECIALISTS, INC.

SINCE 1971
800-811-5203
602-464-2485
602-464-5824(FAX)



WE ACCEPT:

RECEIVE OUR LATEST 132 PAGE CATALOG!

It's chock full of all types of electronic equipment and supplies. We've got I.C.'s, capacitors, resistors, pots, inductors, test equipment, breadboarding supplies, PC supplies, industrial computers, data acquisition products, personal computers and computer parts, plus much, much more. FAX us your name and address or call 800-811-5203, ext. 5, to leave a message on our catalog request line.



Windows 3.1
WINDOWS NT

NEW!

TurboSim

NEW!

Windows 95
OS/2 WARP

Digital And Analog Circuit Simulation Software

Finally an easy to use simulator great for Students, Engineers, Technicians, Hobbyists

Includes 6 Integrated Modules: TurboSIM + TurboLOGIC + TurboLIB + TurboSCOPE + WinSPICE + PCB Netlist

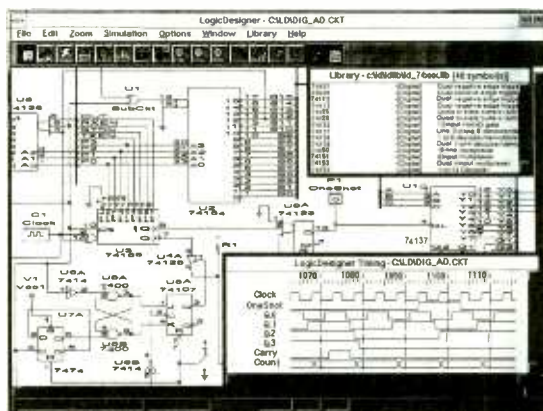
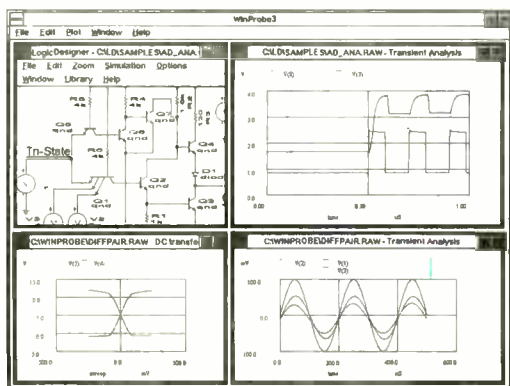
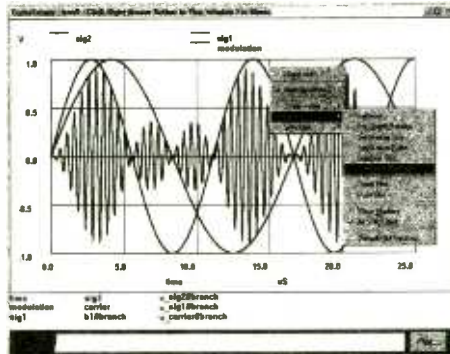
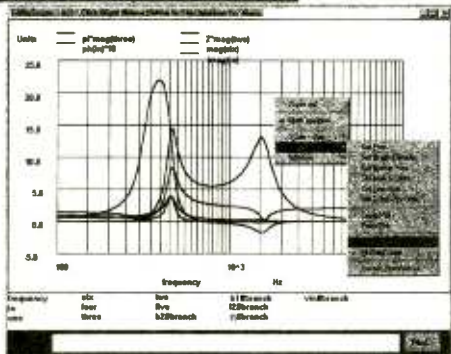

Import/Export Spice Netlist/models from other manufacturers.

Export Tango PCB LAYOUT NETLIST

9 Analog/Digital Libraries/hundreds of devices 74XX, 74XXX, CMOS, MUX, FFs, one shot, tri-state, RAM/ROM, Voltage and Current controlled switches, BJT, GaAs, MOS, DIODE, etc

Powerfull Berkeley Spice Analysis Capability - AC, DC, TRANSIENT, POLE-ZERO, NOISE, TRANSFER-FUNCTION, OPERATING POINT and more!

Powerful Data Analyzer/Oscilloscope plots output in Real-Time during the simulation including complex math expressions - Sin, Cos, Tan, Log, and other trig functions, plots real-part, imaginart-part, Magnitude, phase, decibles, absolute value, Calculates Derivatives, almost anything you want.

Interactive digital simulation with glitch/setup and hold violation detection, single step mode, variable speed simulation, printable timing diagram output, truth table generation, binary to seven segment displays, hex keypad, digital clock sources, built in logic analyzer can be set up to generate breakpoints during simulation from user defined AND/OR combinations signals and sequential events to help debug clrcuit timing/logic/race problems. Simulates tri-state, open collector & don't care logic, RAM/ROM, one shot, carry look ahead, shift reg, pull up/down resistors....more.

Automatic Glitch detection warns of potential circuit problems.

Symbol Editor to design your own devices and sub-circuits

Advanced Schematic Capture - Zoom In/out, cut/copy/paste, drag drop, Multiple Fonts, Connectors, BUSSES, rotate/flip devices, rules check.

Interactive simulation with multiple output windows and timing diagram allows you to see any signal by simply clicking on the wire even during simulation.

Logic probes, volt/current meters, LEDs, Seven Segment Displays, Hex keypads, Clock sources, Voltage + Current sources includes PULSE, SIN, EXPONENTIAL, FM, Arbitrary source generates voltage or current based on Supplied Equation, Current/Voltage controlled sources.

* **Special Limited time offer \$99**
(Regularly 149)

* Student Price only \$69

* Plus Shipping

* Free Demo

Island Logic

Toll Free Order Line 1-888-847-0080

<http://www.islandlogix.com>

PO Box 157
Waukegan Illinois 60085
USA
Fax (847) 360-0468
Phone (847) 360-0458

**FREE CATALOG
CALL TOLL FREE
1-800-338-0531**

E-Mail: xpress@parts-express.com



**Parts
Express™**

**30 DAY MONEY
BACK GUARANTEE!**

340 E. First St., Dayton, OH 45402-1257
Phone: 937-222-0173 ♦ Fax: 937-222-4644

**Amplified Indoor
FM Antenna**

17" tall, amplified FM antenna. Improves reception with weak FM signals. 18 dB of gain. Includes AC adaptor, gain control, and 75 ohm coaxial cable terminated with an "F" connector.

**HOT
NEW
ITEM!**



#PO-219-055 **\$12⁹⁰**

Cable TV Stereo Decoder

When used in conjunction with a cable TV converter or cable ready VCR, this handy device allows you to feed the cable TV stereo signal into your home sound system for superb audio reproduction of your favorite shows, movies, and sporting events.



#PO-189-110 **\$19⁹⁰**

Digital Video Stabilizer

The digital video stabilizer will eliminate the constant picture distortion caused by the copyright protection on movie videotapes. This unit is fully automatic and operates on one 9V battery which is included.



#PO-180-320 **\$17⁹⁵**

Decoy Cameras

These 1/3" CCD cameras offer a clever means of disguise. Both feature a 3.6mm wide angle lens, built-in electronic shutter, and a 12 VDC power supply. Minimum Illumination: 0.3 lux. 400 line resolution. Smoke detector decoy camera includes an audio output.

**AFFORDABLE
HIGH TECH
SURVEILLANCE!**

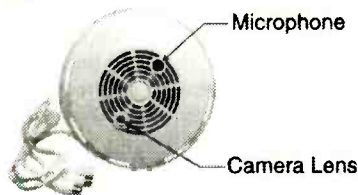

Part #	Description	Price
PO-335-535	Smoke detector decoy	\$249.50
PO-335-540	Decoy clock camera	299.95



**"The Sound Bridge"
FM Stereo Wireless Transmitter**

The Sound Bridge is a mini FM wireless transmitter that can be used to broadcast stereo sound from any audio source like portable CD players, TVs, electronic games, CD-ROM, even computer soundcards, to your home stereo receiver! Adjustable from 89 to 95.5 MHz.



**HOT
NEW
ITEM!**

#PO-249-220 **\$14⁹⁵**

**Portasol/Weller Butane
Soldering Tool**

**NO CORDS,
NO BATTERIES!**



This cordless, refillable, butane powered soldering tool is ideal for any on-site soldering job. Provides up to 35 watts with a temperature range up to 700 degrees F. Includes flint ignitor in plastic case, safety cut off switch, and C-2 chisel tip.

#PO-372-150 **\$25⁹⁵**

**150 MHz Oscilloscope Probe
Kit**

Deluxe probe kit features a modular design for longer life, switchable 10:1 probe with 150 MHz bandwidth, 2.8 ns rise time, and adjustable capacitance from 10-35 pF. 60" in length.



**GREAT
VALUE!**

#PO-390-100 **\$29⁹⁵**

**Memorex CD Repair And
Maintenance Kit**

Don't throw away expensive CDs because of annoying mistracking and skipping errors! The Memorex CD Repair kit contains enough solution and materials to clean and repair 12 compact discs.

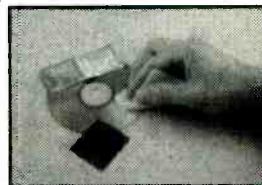

#PO-249-032 **\$1⁹⁵**

5" Sealed Back Midrange

5" heavy duty sealed back midrange with deluxe mesh grill. 1" aluminum voice coil. Popular midrange for auto sound installations. ♦Power handling: 35 watts RMS/50 watts max ♦Voice coil diameter: 1 inch ♦Impedance: 8 ohms ♦Frequency response: 800-10,000 Hz.



#PO-280-030 **\$7⁵⁰**

3 Channel Color Organ Kit

This sound to light unit features three separate outputs, which can be controlled independently. Each output reacts to three different bands of the musical spectrum: bass, midrange, and treble. Has built-in microphone, so no connection is required to music source, but a line input is provided.



**SUPER
QUALITY
KIT!**

#PO-320-210 **\$59⁹⁵**

1", Titanium Dome Tweeter

Features a ferro fluid cooled Kapton voice coil and a rubber surround. Very natural sounding high frequency reproduction with extended response to 30KHz. ♦Power handling: 50 watts RMS/75 watts max ♦Voice coil diameter: 1" ♦Impedance: 8 ohms ♦Frequency response: 2500-30,000 Hz.



**RESPONSE
TO 30KHZ!**

Dayton Loudspeaker Co.®

#PO-275-050 **\$16⁵⁰**

6-1/2" Woofer

Polymer resin treated paper cone with poly foam surround. Long throw voice coil design helps to deliver powerful bass output. Perfect for bookshelf type speakers. Mfg. #C16L020-51F. ♦Power handling: 60 watts RMS/120 watts max. ♦Voice coil diameter: 1-1/4 inches ♦Impedance: 8 ohms ♦Frequency response: 57-7000 Hz.



PIONEER

#PO-290-023 **\$19⁹⁵**



♦30 day money back guarantee ♦\$20.00 minimum order ♦We accept Mastercard, Visa, Discover, and company C.O.D. orders ♦24 hour shipping ♦Shipping charge = UPS chart rate + \$1.90 (\$5.00 minimum charge) ♦Hours 8:00 am - 8:00 pm ET, Monday - Friday ♦9:00 am - 5:00 pm Saturday. Mail order customers, please call for shipping estimate on orders exceeding 5 lbs. ♦Foreign destination customers please send \$5.00 U.S. funds for catalog. ♦Quantity pricing available.

CIRCLE 146 ON FREE INFORMATION CARD

1-800-338-0531

RS-232 Networkable Devices



LCD Display Driver, for Displays up to 40x2 (not inc). Two AUX outputs for Relay & Light. Combine 16 per RS-232 line or w/other devices. NCD-LCD Kit \$34 Asm \$44

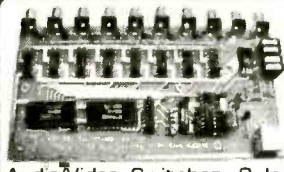

Audio/Video Switcher: 8 Inputs, 2 Outputs, Infrared Controllable, Routes Any Input to Any Output. 12-18 volt DC operation. For Line-Level Signal Switching. AVSB Kit \$129 Asm \$179

180° Motion

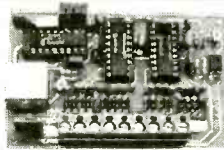

Multi-Power

8/16 Hobby Servo Controller. Futaba-J Compatible, Infrared Receiver Included with SV16 upgrade. Perfect for animatron applications. SV8 Kit \$79 Asm \$99 SV16 Upgd Kit \$39 Asm \$59

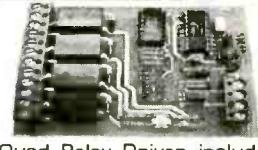

Quad Relay Driver, includes 4 LED Status Lights. 12V Operation. With 5 or 10 Amp Relays. Optoisolated RS-232 Input. Call for info on our infrared 8-Relay version. R45 (5A) Kit \$69 Asm \$99 R41Q(10A) Kit \$79 Asm \$109

Includes Driver Software in QBasic for PC users.

RS-232

Combine 16 Devices in ANY Combination to Your RS-232 Port

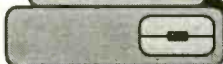

National Control Devices
Contact Ryan Sheldon
Phone: (404) 244-2432
FAX: (417) 646-8302
Include \$5 Shipping.
Visa/MC Accepted.

NCD, Box 384, Osceola, MO 64776



High-Power DC Motor Controller, 9-12 Volt Operation for Motors Up to 4 Amps. Forward/Reverse 64 Speeds. With Infrared Receiver. Hexfet H-Bridge Driver stage. NCD-M1 Kit \$129 Asm \$159

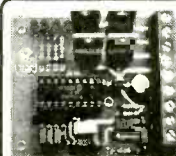

STP
12V 2A
Stepper
Driver

For Unipolar Stepper Motors. One Step per Received Byte. Four LED Coil Lights Included. Hi-Power Hexfet Driver Stage. Optoisolated and Very Small. 1200/9600 baud operation. STP Kit \$39 Asm \$49



Requires
RSB
serial
booster.

8-Input Scanner. Send a single ASCII character to ask for logic status of the 8 inputs, board responds with numbers 0 to 255. Use to control other devices based on input detected. Perfect for detecting sensor status. 8SC Kit \$39 Asm \$49

Infrared Transceiver for Remote RS-232 Communication with 16 IR Controllable Devices. IRTK Kit \$39 Asm \$49
RSB Serial Booster Gives your RS-232 Port the Power It Needs to Drive 16 NCD Devices. RSB Kit \$29 Asm \$34

<http://members.aol.com/ncdcat/index.html> E-mail: ncdryan@aol.com



CABLE TV Converters & Descramblers

Compatible with
**Jerrold, Scientific Atlanta,
Pioneer, Oak, & Hamlin
Equipment**

BRAND NEW!

6-MONTH GUARANTEE

LOWEST PRICES

Volume Control & Parental Lockout Available

Greenleaf Electronics

1-800-742-2567

NO ILLINOIS SALES

It is not the intent of Greenleaf Electronics to defraud any pay television operator and we will not assist any company or individual in doing the same.



**ARE YOU LOOKING FOR
NEW AND MOST
INNOVATIVE PRODUCTS?**

hard to find

world wide products unique

IF SO, WE HAVE JUST THE RIGHT PRODUCTS FOR YOU! PRODUCTS FOR ALL AGES CAN BE FOUND IN OUR CATALOGS. THE BEST KNOWN BRANDS SUCH AS IBM, ACER, ARMNOTE, TOSHIBA, NUREALITY, QUORUM, FUJI, PANASONIC, AND SO MUCH MORE! WE ALSO CARRY A WIDE RANGE OF PRODUCTS LIKE COMPUTERS, KEYBOARDS, MODEMS, MONITORS, MOTHERBOARDS, CHIPS

ELECTRONIC COMPONENTS

CABLES PLUGS HARD DRIVES ADAPTERS

FAXES SCANNERS BUSINESS OPPORTUNITIES

TOYS SECURITY ALARM SYSTEMS

ALL YOU HAVE TO DO IS SEND \$9.00 U.S \$15.00 CND TO

BECOME A LIFETIME MEMBER OF THE GREAT SELECTION

OF PRODUCTS THAT MANA ELECTRONICS HAS TO OFFER!

INSTEAD OF SEARCHING, WE SEND IT RIGHT TO YOUR HOME!

PRODUCTS ARE FACTORY FRESH, WARRANTED AND REFUNDABLE.

WE OFFER DEALS, DISCOUNTS, PROMOTIONAL GIFT ITEMS TO OUR

MEMBERS WHILE YOU ARE CURRENTLY UPDATED WITH CATALOGS OF

THE NEWEST AND MOST INNOVATIVE ELECTRONIC PRODUCTS AVAIL-

ABLE TODAY!

only \$9.00 U.S \$15.00 CND 30 DAY REFUND.

order now! AND GET A FREE PEN!



SEND CHEQUE OR MONEY ORDER TO

**MANA
ELECTRONICS**

P.O. Box 67002 RPO Maples
Winnipeg MB R2P 2T3
(204)-697-3488



CONTROL MEASURE INPUT

RELAYS • LIGHTS • MOTORS
TEMPERATURE • PRESSURE • LIGHT LEVELS • HUMIDITY
SWITCH POSITIONS • THERMOSTATS • LIQUID LEVELS

MODEL 30 \$79



- PLUGS INTO PC BUS
- 24 LINES DIGITAL I/O
- 8 CHANNEL
- 8 BIT A/D / IN
- 12 BIT COUNTER
- UP TO 14K BMP/SEC

MODEL 45 \$189



- RS-232 INTERFACE
- 8 DIGITAL I/O
- 8 ANALOG INPUTS
- 2 ANALOG OUTPUTS
- 2 COUNTERS-24 BIT

MODEL 100 \$279



- 12 BIT 100 KHZ A/D
- 4 ANALOG OUTPUTS
- 3 TIMER COUNTERS
- 24 DIGITAL I/O

MODEL 60 \$179



- 8 2-AMP RELAYS
- 16 DIGITAL I/O
- 1 8-BIT ANALOG INPUT

MODEL 40 \$99



- RS-232 INTERFACE
- 28 LINES DIGITAL I/O
- 8 ANALOG INPUTS
- PWM OUTPUT
- OPTIONAL 12 BIT A/D

MODEL 70 \$239



- RS-232 INTERFACE
- 18 BIT A/D
- 5.5 DIGIT
- UP TO 60 BMP/SEC

NEED A CUSTOM PCB? TRY US.

PRAIRIE DIGITAL, INC.

PHONE 608-643-8599 • FAX 608-643-6754

846 BEVENTEENTH STREET • PRAIRIE DU SAC, WISCONSIN 53578

CIRCLE 47 ON FREE INFORMATION CARD

OSCILLOSCOPES

from \$169 !!!

ATC O-Scope uses printer port to turn PC-AT into Digital Storage Oscilloscope, Spectrum Analyzer, Freq. Counter, Logger, DVM. DC-500KHz

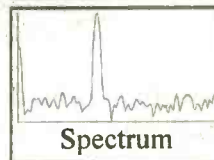
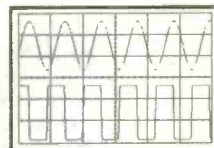

- Print, log to disk, or export data
- Accepts standard scope probes
- Uses standard printer port
- Small and portable
- Works with laptops
- Same day shipping
- Made in U.S.A.
- Single channel units from \$169
- Dual channel units from \$349

Options:

- Probe sets
- Automotive probes
- Battery packs

Order yours today.

800 980 9806

MC/Visa/Amex

Allison Technology Corporation

8343 Carvel, Houston, TX 77036 USA

PH: 713 777 0401, FAX: 713 777 4746, BBS: 713 777 4746

<http://www.atcweb.com>

CIRCLE 137 ON FREE INFORMATION CARD

AMREL Offers Lowest Prices & Best Warranties on DC Power Supplies ANYWHERE!

AMREL Offers Superior Analog Power Supplies Starting as Low as \$149.00

- Low Output noise rating less than 0.3mV.
- Line/load regulation rated at low 0.01% + 1mV.
- Transient response time of 50µ Sec.
- Overload protection, and Output enable/disable.
- Coarse and fine voltage/current adjustment.
- Auto series/parallel operations for triple output supplies.

AMREL Offers Features And Prices on Digital Power Supplies That The Competition Can't Beat!

- Microprocessor controlled
- User friendly keypad data entry.
- Low output noise rating less than 1mV.
- Line/Load regulation rated less than 2mV.
- Output enable/disable and Power off memory.
- Optional RS-232 interface capability.

Model	LPS-101	LPS-102	LPS-103	LPS-104	LPS-105	LPS-106	LPS-301	LPS-302	LPS-303	LPS-304	LPS-305
Rating	30V/1A	30V/2A	30V/3A	+30V/1A -30V/1A 3-6.5V/3A	+30V/3A -30V/3A 3-6.5V/3A	60V/1A	15V/2A(H) 30V/1A(L)	15V/4A(H) 30V/2A(L)	30V/3A	+30V/1A -30V/1A 5V/2A	+30V/2.5A -30V/2.5A 3.3-5V/3A
List Price	\$195	\$225	\$295	\$395	\$495	\$245	\$249	\$299	\$369	\$399	\$599
Sale Price	\$149	\$179	\$199	\$375	\$469	\$219	\$199	\$285	\$350	\$379	\$569

PRINT



Products International Inc.

8931 Brockville Road • Silver Spring, Maryland 20910 • Fax: 301-545-0058

Call: 1-800-638-2020



New and Pre-Owned Test Equipment

Goldstar

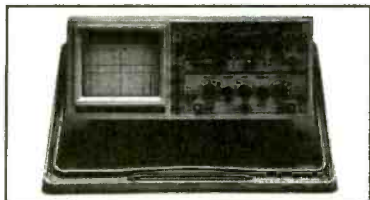

Model OS-9100P → **\$899.00**

Full 100 MHz Bandwidth!

- Dual-Channel, High Sensitivity
- TV Synchronization Trigger
- Calibrated Delayed Sweep
- Includes Two Probes, 2 Year Warranty

FREE SHIPPING!

ON GOLDSTAR EQUIPMENT
ANYWHERE IN THE U.S.
Excluding AK & HI



BK PRECISION

MAXTEC INTERNATIONAL CORP. Model 4040 \$499.00

20 MHz Sweep/Function Generator

- 0.2 Hz to 20 MHz, 5 digit LED Display
- AM & FM Internal or External Modulation
- Sine, Square, Triangle, TTL, CMOS Outputs
- Burst Operation
- External 30 MHz Frequency Counter

NEW!



TOLL FREE 1-800-99-METER

Pre-Owned Oscilloscope Specials

B + K Precision 1476 10 MHz \$229.00
Great Starter Scope!

Tektronix 465	100 MHz	\$599.00
Tektronix 465B	100 MHz	\$699.00
Tektronix 475	200 MHz	\$799.00
Tektronix 475A	250 MHz	\$899.00

- The Industry Standard of Oscilloscopes
- Dual Channel, Calibrated Delayed Sweep
- Professionally Refurbished
- Aligned & Calibrated to Original Specifications
- 6 Month Warranty - The Longest Available!

LOWEST PRICES EVER!

NEW FLUKE MULTIMETERS & TEKTRONIX OSCILLOSCOPES

The Industry Standard in Multimeters

Fluke Model 87 ..\$285.00

**TEKTRONIX TDS SERIES
ON SALE!**

See us on the Web!
www.fotronic.com

1-800-996-3837

Test Equipment Depot

A FOTRONIC CORPORATION COMPANY

P.O. BOX 708 Medford, MA 02155

(617) 665-1400 • FAX (617) 665-0780

email: afoti@fotronic.com

Low Cost CAD Software for the IBM PC and Compatibles Now In Windows™

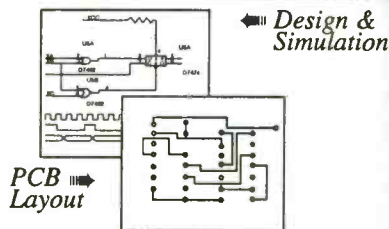

- Easy to use schematic entry program (SuperCAD) for circuit diagrams, only \$149. Includes netlisting, bill of materials, extensive parts libraries, More parts, and automatic wiring available in enhanced CAD package (SuperCAD+) for only \$249.
- Powerful, event-driven digital simulator (SuperSIM) allows you to check logic circuitry quickly before actually wiring it up. Works directly within the SuperCAD editor from a pulldown menu and displays results in "logic analyzer" display window. Starting at \$149 this is the lowest cost simulator on the market. Support for PALs, a larger library, and a separate interactive logic viewer are available in full-featured SuperSIM+ for only \$399. Library parts include TTL, CMOS and ECL devices.
- Circuit board artwork editor and autorouter programs (SuperPCB), starting at \$149. Produce high quality artwork directly on dot matrix or laser printers. You can do boards up to 16 layers including surface mount. Includes Gerber and Excellon file output. Autorouter accepts netlists and placement data directly from the SuperCAD schematic editor.
- Low cost combination packages with schematics and PCB design: 2-layer for \$399, 16-layer for \$649.
- DOS version available.

Write or call for free demo disks:

MENTAL AUTOMATION, INC.

5415 - 136th Place S.E.

Belleveue, WA 98006

(206) 641-2141 • BBS (206) 641-2846

<http://www.mentala.com>

AT LAST! DC-20 MHz SYNTHESIZED PERFORMANCE FOR ONLY \$795!

- DC-20 MHz, .1 Hz resolution, DC offset
- Linear/Log Sweep
- Internal/External AM
- Internal/External FM
- Internal/External PM
- Internal/External SSB
- Internal/External BSK
- Dualtone Generation
- Internal/External FSK
- Burst
- DTMF Generation
- DTMF Detection
- Power Level Measmt

\$795

Quantity 1
Made in U.S.A.

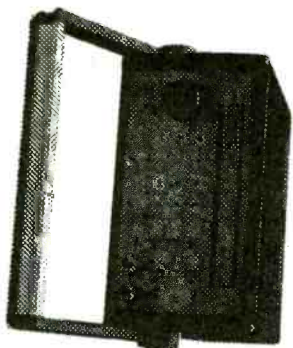

The SG-100 gives you .1 Hz synthesized precision and a wide diversity of modulation functions all of which can be performed using an internally generated or externally applied signal. You also get signal analysis functions that are just not offered on any other signal source such as DTMF Detection and Power Level Measurement. And because you can download new instrument functions to Flash memory, you can ensure that your SG-100 will never become obsolete.

The SG-100 is available NOW and is ready to turn your engineering bench into a real powerhouse!

Telulex Inc.

2455 Old Middlefield Way S, Mountain View, Ca. 94043 (415) 938-0240
Fax: (415) 938-0241 <http://www.telulex.com> email: sales@telulex.com



C.O.D. P.O.

DALBANI



**\$20 MINIMUM ORDER
CALL NOW FOR YOUR
232 PAGE FREE CATALOG
1-800-325-2264**

HOT PRICES ON POPULAR SEMI'S

Order N°	Brand	Min	Price
BU-208	TESLA	10	\$1.49
BU-208/0	TOSHIBA	1	4.50
2N-3055	TESLA	10	0.60
2N-3773	TESLA	5	1.20
2SD-1398	SANYO	10	1.49
2SD-1650	SANYO	5	1.69
STRD-1005	SANKEN	1	4.15
STR-30130	SANKEN	1	2.66
STRS-6301	SANKEN	1	8.50
TA-7777N	TOSHIBA	1	6.96
TDA-2005	SGS	5	1.49



COLOR CODED LEADS HEAVY DUTY ORDER N° 56-500

- 11" Long Wire Lead
- Insulated 1/2" Alligator Clips
- 20 Gauge Wire Size • 10 Leads
- BLACK, GREEN, RED, YELLOW, WHITE

\$2.82



SOLDER WICK

- Solder Remover
- Length 5 Feet

85¢

Min. 2 pcs.



TEMPERATURE CONTROLLED SOLDERING STATION

- Adjustable Temp.: 300°F - 790°F - 150°C - 480°C
- Grounded Tip for Soldering :
Static Sensitive Devices, Heater Aid.
- Led Power Temperature Indicator
- Overheat Protection W/ Temperature Control
- Auxiliary Grounded Terminal
- Comes in digital LED display
- 48 Watts soldering Iron

\$64.00



ORDER N° 51-1035

CODE PE96

**PLEASE MENTION
WHEN ORDERING**

Items are subject to availability.
Prices are subject to change without
any prior notice.

FLYBACK TRANSFORMERS



\$12.50

Replaces
GOLDSTAR 154-074R
ORDER N° 63-0189

UNIQUE REALTIME OSCILLOSCOPE BUILT-IN FUNCTION GENERATOR

Order N° 50-820



1 MHZ FUNCTION GENERATOR

Features

- Wider than specified frequency response • High deflection factor of 1mV/div. • Wide dynamic range up to 30MHz without wave-form distortion • Algebraic sum of CH1 and CH2 • Low drift with compensation circuit • Superb trigger sensitivity • Maximum sweep rate of video signals with internal TV sync. separator • Jitterless trigger circuitry • CH1 signal output terminal available • Variable trigger hold-off • High precision X-Y phase difference measurement up to 50kHz • Built-in function generator with BNC output of 50Ω and TTL • Three kinds of waveform are available with 50Ω output • Flat output waveform frequency up to 1MHz

Specifications:

Vertical deflection: • Bandwidth :DC coupled (DC to 20MHz normal), AC coupled : (10Hz to 20MHz normal) • Deflection factor: 5mV/div to 5V/div in 10 calibrated steps of 1-2-5 sequence • Rise time: 17.5nS or less
Horizontal deflection: • Time Base A: 0.2μs to 0.2S/div In 19 calibrated steps. 1-2-5 sequence • Uncalibrated continuous control between steps of at least 1: 2.5.



Manuf # OS-9020G
2-CH
DUAL TRACE



\$498.00

TUN-O-WASH® ORDER N° 30-0100

\$7.50

(CFC Free)

Fast drying electronics
grade cleaner for tuners,
controls and PC boards.

TUN-O-WASH is excellent cleaner and
degreaser for tuners, controllers and PC boards.

- Designed for cleaning and degreasing consumer electronics • Cleans in one step, no rinsing required • Contains no ozone depleting compounds • CFC and HCFC free
- Not for use on energized equipment
- 12.5 Oz aerosol (12 cans per case)



DIGITAL MULTIMETERS NEW! Digital

DALCO

- Overload protect 1000VDC or peak AC on all other ranges
- Input Impedance 10M Ohm on all ranges • Base accuracy range ± 0.5% to ± 1.0% • Resistance 200Ω, 2K, 20K, 200K, 2M, 20M
- Audible continuity response lower than 50Ω • DC Voltage 200mV, 2V, 20V, 200V, 1000V AC Voltage 200mV, 2V, 20V, 200V, 700V



\$19.95

ORDER N° 50-815

LOGIC Probe ORDER N° 51-1015

- Length: 8 inches
- Range: 4.5 To 15 VDC
- Includes Test Leads • Compatible With TTL, DTL, RTL, HTL, CMOS, NMOS Logic

\$8.99

SOLDER ROLL

- 1 LB Spool
- 370 deg F melting point
- Fastest solder
- Alloy 60/40, tin lead, non corrosive flux, Diam. 1.2mm



\$3.95

ORDER N° 51-1005

Universal Audio/video Remote ORDER N° 82-1055

• Controls basic functions of TV, VCR, cable box, and CD or laser player • Ergonomic design! Main buttons are in line with natural thumb motion • Two-minute memory allows time to replace batteries without re-programming • Programming reminder sticker inside battery compartment • Sleep time for 60, 30, or 15 minutes (according to your TV) • Set key recessed to prevent accidental deprogramming • Spanish Instruction included • Requires four AAA Batteries (not included)

MAGNAVOX Smart. Very smart

\$9.95

- Cable (11 brands)
- VCR (68 brands)
- TV (77 brands)
- Compact disc and Laser Disc (94 brands)



4225 N.W. 72nd AVE MIAMI, FLORIDA 33166 TEL : (305) 716-1016 FAX : (305) 594-6588
CIRCLE 150 ON FREE INFORMATION CARD

CALL TOLL FREE
(800) 292-7711 orders only
Se Habla Español

C&S SALES
EXCELLENCE IN SERVICE

CALL OR WRITE FOR
A FREE 60 PAGE
CATALOG!
(800) 445-3201

XK-550 Digital / Analog Trainer

Elenco's advanced designed Digital / Analog Trainer is specially designed for school projects. It is built on a single PC board for maximum reliability. It includes 5 built-in power supplies, a function generator with continuously sine, triangular and square wave forms. 1560 tie point breadboard area.

XK-550
Assembled and Tested
\$169.95

XK-550K - Kit
\$139.95

Tools and meter shown optional



TK-3000
\$89.95

Tools Included:

- SR-2 - Deluxe Soldering Iron
- SH-1 - Soldering Iron Stand
- ST-1 - Diagonal Pliers
- ST-2 - Long Nose Pliers
- ST-30 - Deluxe Wire Stripper
- SE-1 - Solder Ease Kit
- ND-3 - 3 pc. Nut Driver Set
- TL-8 - Precision Screw Drivers
- ST-5 - Screw Driver Slotted 3/16"
- ST-6 - Screw Driver #1 Phillips
- ET-10 - IC Puller
- SP-2 - Solder Pump
- ST-20 - Safety Goggles
- ST-9 - Pocket Screw Driver
- ST-4 - Solder Tube
- SW-3 - Solder Wick



A professional technician service tool kit in a metal reinforced tool case with heavy-duty handle and locks. A removable pallet handles most of the tools listed with more room for tools and parts in the lower half.

GF-8026 w/ Frequency

- Linear and Log Sweep
- .02Hz to 2MHz
- Counter Range 1Hz to 10MHz
- 4 Digit Display

\$225



MX-9300 Four Functions In One

- One Instrument with four test and measuring systems:
- 1.3GHz Frequency Counter • 2MHz Sweep Function Generator
- Digital Multimeter • Digital Triple Power Supply
- (0-30V @ 3A, 15V @ 1A, 5V @ 2A)



\$479.95

Model XP-581

4 Fully Regulated DC Power Supplies In One Unit

- 4 DC voltages: 3 fixed - +5V @ 3A, +12V @ 1A, -12V @ 1A
- 1 Variable - 2.5 - 20V @ 2A

\$85



Auto Ranging Hand-Held DMM w/ Bar Graph
Model EDM-163

\$99.95

7 Functions with data hold
 Compares to Fluke Model 7711

Digital Multimeter
Model M-1700

\$39.95

11 functions including freq to 20MHz,
 cap to 20µF. Meets UL-1244 safety specs.



Fluke Multimeters

70 Series

- Model 7011.....\$69.95
- Model 7311.....\$97.50
- Model 7511.....\$135.00
- Model 7711.....\$154.95
- Model 7911.....\$175.00

80 Series

- Model 83.....\$235.00
- Model 85.....\$269.00
- Model 87.....\$289.00

B&K Precision Multimeters

- Model 391.....\$159.00
- Model 390.....\$139.00
- Model 389.....\$109.00
- Model 388A.....\$99.00
- Model 2707.....\$79.00
- Model 2860A.....\$85.00

Kit Corner

over 100 kits available

PT-223K

\$15.95

Phone kit with training course.



Fiber Optics Technology
 with training course
Model FO-30K

\$19.95



Model AM/FM-108K
Transistor Radio Kit

with training course

\$29.95



M-1005K
Compact Multimeter Kit

\$19.95

6 Functions & Transistor Test



Model M-6100
Programmable DMM

Includes FREE Computer Interface and FREE Software

- Analog Bar Graph
- Large 3 3/4" LCD Display
- Menu Driven
- Triple Display
- RS-232 Interface
- True RMS
- 9 Basic Functions including cap. & freq.
- Auto Power Off
- Easy-to-use

\$125



WE WILL NOT BE UNDERSOLD

C&S SALES, INC.

150 W. CARPENTER AVENUE

WHEELING, IL 60090

FAX: (847) 520-9904 (847) 541-0710

http://www.elenco.com/cs_sales/



15 DAY MONEY BACK
GUARANTEE

FULL FACTORY WARRANTY

PRICES SUBJECT TO CHANGE WITHOUT NOTICE

**FREE PROBES
WITH ALL
SCOPES**

OSCILLOSCOPES

Lowest Prices of the Year!

**CALL OR WRITE FOR
A FREE 60 PAGE
CATALOG!
(800) 445-3201**

B&K Precision Scopes

60MHz ANALOG WITH DIGITAL STORAGE

Model 2560



- Cursors and readouts
- RS-232 port
- 20MS/s real time sampling
- 1GHz equivalent time sampling (at 0.1µs/div.)
- Prints via RS-232 port to any HP-GL plotter

\$1995

20MHz ANALOG WITH DIGITAL STORAGE

Model 2522A



- 20MHz analog bandwidth
- 20MS/s sampling rate
- 2K memory per channel
- 300MHz equivalent time sampling
- Pre-trigger capture

\$869.95

100MHz THREE-TRACE

Model 2190A



- 1mV/division sensitivity
- Sweeps to 5ns/division
- Dual time base
- Signal delay line
- 15KV accelerating voltage

\$1379.95

60MHz DUAL-TRACE

Model 2160A



- 1mV/division sensitivity
- Sweeps to 5ns/division
- Dual time base
- Signal delay line
- V mode displays two signals unrelated in frequency
- Component tester

\$949.95

40MHz DUAL-TRACE

Model 1541C



- 1mV/division sensitivity
- Video sync separator
- Z-axis input
- Single Sweep
- V mode displays two signals unrelated in frequency
- Component tester

\$695

60MHz, CURSORS & READOUTS, DUAL TIME BASE

Model 2260



- Cursors and readouts
- 1mV/div sensitivity
- 23 calibrated ranges - main time base
- 19 calibrated ranges - delayed time base
- Signal delay time
- V-mode - displays 2 signals unrelated in frequency
- Component tester
- Z-axis input
- Single Sweep

\$1225

20MHz DUAL-TRACE

Model 2120 - 2 Year Warranty

Special \$389.95

Model 2125 with delayed sweep

\$539.95



- 1mV/division sensitivity
- AUTO/NORM triggered sweep operation
- AC, TVH, TVV and line coupling
- Calibrated 19 step time-base with x10 magnifier
- Compact low-profile design

Quality Scopes by Elenco



60MHz

DS-603 \$1350

- Analog / Digital Storage
- 20MS/s Sampling Rate

S-1360 \$749

- Analog with Delayed Sweep

40MHz

S-1345 \$569

- Analog with Delayed Sweep

S-1340 \$475

- Analog

25/30MHz

DS-303 \$1095

- Analog / Digital Storage

S-1330 \$439

- 25MHz Analog
- Delayed Sweep

S-1325 \$325

- 25MHz Analog

**2 Year
Warranty**

OSCILLOSCOPE SELECTION CHART

ANALOG

Model	Bandwidth MHz	Sensitivity (max)	No. of Channels	Sweep Rate Max ns/div	Delayed Sweep	Video Sync	Component Tester	Beam Find	Time Base
S-1360	60	1mV/div	2	10ns/div	Yes	Yes	Yes	Yes	2
S-1345	40	1mV/div	2	10ns/div	Yes	Yes	Yes	Yes	2
S-1340	40	1mV/div	2	10ns/div	No	Yes	No	No	1
S-1330	25	1mV/div	2	10ns/div	Yes	Yes	Yes	Yes	2
S-1325	25	1mV/div	2	10ns/div	No	Yes	No	No	1

DIGITAL STORAGE

Model	Bandwidth MHz	Analog Sen (max)	No. of Channels	Sampling Rate	Memory Channel	Internally Backed Up	Pretrigger %	Output
DS-303	30	1mV/div	2	20MS/S	2K	Yes	0, 25, 50, 75	RS232
DS-603	60	1mV/div	2	20MS/S	2K	Yes	0, 25, 50, 75	RS232

Affordable Spectrum Analyzers by B&K

500MHz Series

Model 2615 - \$1595

Model 2620 w/ tracking generator - \$1895

1.05GHz Series

Model 2625 - \$2395

Model 2630 w/ tracking generator - \$2995



HITACHI SCOPES

**Inventory Reduction Sale
Lowest Prices of the Decade!**

V-209 - 20MHz Battery Operated Was \$1505, NOW \$1095 Save \$410

V-695 - 60MHz w/ Cursors Was \$1815, NOW \$1395 Save \$420

V-422 - 40MHz Was \$965, NOW \$765 Save \$200

V-1065A - 100MHz w/ Cursors Was \$2139, NOW \$1565 Save \$574

V-525 - 10MHz w/ Cursors Was \$1355, NOW \$955 Save \$400

V-1560 - 100MHz Was \$1790, NOW \$1490 Save \$300

V-552 - 50MHz Was \$1195, NOW \$850 Save \$345

V-1565 - 100MHz w/ Cursors Was \$1960, NOW \$1595 Save \$365

V-555 - 50MHz w/ Cursors Was \$1375, NOW \$975 Save \$400

V-252 - 20MHz **\$419**

Fluke Scopemeters



91 \$1225

92B \$1445

96B \$1695

97 \$1795

97A \$2945

99B \$2095

Call or write for complete specs.

WE WILL NOT BE UNDERSOLD

C&S SALES, INC.

150 W. CARPENTER AVENUE
WHEELING, IL 60090

FAX: (847) 520-9904 (847) 541-0710

http://www.elenco.com/cs_sales/



15 DAY MONEY BACK

GUARANTEE

FULL FACTORY WARRANTY

PRICES SUBJECT TO CHANGE WITHOUT NOTICE

UPS SHIPPING: 48 STATES 5%
OTHERS CALL FOR DETAILS
IL Residents Add 8% Tax

CIRCLE 32 ON FREE INFORMATION CARD

EARN MORE MONEY!

Be an FCC LICENSED ELECTRONIC TECHNICIAN!



No costly school. No commuting to class. The Original Home-Study course prepares you for the "FCC Commercial Radio-telephone License." This valuable license is your professional "ticket" to thousands of exciting jobs in Communications, Radio-TV, Microwave, Maritime, Radar, Avionics and more...even start your own business! You don't need a college degree to qualify, but you do need an FCC License.

No Need to Quit Your Job or Go To School

This proven course is easy, fast and low cost! **GUARANTEED PASS**—You get your FCC License or money refunded. **Send for FREE facts now. MAIL COUPON TODAY!**

Or, Call 1-800-932-4268 Ext. 240

COMMAND PRODUCTIONS

FCC LICENSE TRAINING, Dept. 240
P.O. Box 2824, San Francisco, CA 94126
Please rush FREE details immediately!

NAME _____
ADDRESS _____
CITY _____ STATE _____ ZIP _____

WORLD'S SMALLEST

Wireless Video Transmitters

Used by hundreds of hobbyists and professionals alike in R/C models, Robots, Surveillance Video, movie Special Effects, and Law Enforcement.

"... previously, I used expensive wireless units from Pelco, MVP, and Supercircuits. Nothing approaches the VidLinks in power, picture quality, size, and value. Thank you." R. Leslie, CCTV Installer, NY.
"The best... Incredible color, resolution... very easy to use... cool." P. Davis, Movie Props, CA.

Actual Size!!!



Live Remote Video From \$99.00

- Full 100 mW RF Power. Range 500ft. to 1/2mile •
- Crystal Controlled •
- High-Resolution Full Color/ B&W video •
- Fully epoxy encased- no exposed components •
- Fully assembled- only two wires to attach •
- MONEY BACK GUARANTEE. •

VidLink 100: 100mW Power- upto 1/4 Mile
\$199.00 New! High-Power!

VidLink 15: 15mW Power- upto 150 Feet
\$99.00 New! Low Price- Same Size!

Covert Camera: 1 1/4" sq. Pinhole Lens
\$169.00 Pro Grade Japanese Quality!

*** Audio Module Now Available. Call. ***
Check/MO, COD +\$5.00, S&H \$5.50

AEGIS RESEARCH

#671-1225 E. Sunset Dr.
Bellingham, WA
98226-3529 USA

1-604-224-0416

Visit our virtual catalog on the INTERNET at:
<http://www.lynx.bc.ca/virtualspy>



CABLE CONVERTER DIAGNOSTIC TEST CHIP

LOAD FULL ACTIVATION OF CABLE CONVERTER

WE STOCK A COMPLETE LINE OF CHIPS, TOOLS, WIRELESS QUICK INSTALL TEST BOARDS AND DIAGNOSTIC CUBES FOR ALL CONVERTERS

*****ANYONE IMPLYING ILLEGAL USE WILL BE *** DENIED SALE. WE SELL PRODUCTS ONLY!! TO TECHNICIANS OR CABLE REPAIR FACILITIES!!**

#1 IN CUSTOMER SERVICE & TECH. SUPPORT!
 *ALL ORDERS SHIP WITHIN 24HRS, UPS/ FED-X.
 *PRIORITY NEXT DAY SHIPPING AVAILABLE!
 *SALE- BUY 5 TEST BOARDS AND GET 1 FREE.
 *MON-FRI - 8AM-7PM - SAT 10AM-2PM EST.
 *WEB PAGE HTTP://WWW.800-GOCABLE.COM

VISA  **VISUAL** 

COMMUNICATIONS INC.
 FOR ORDERS 1-800-GO-CABLE
 CATALOG & TECH. SUPPORT 717-620-4363 EST. 1976

OWN A MACHINE SHOP

The Smyth 3-in-1 lathe-mill-drill gives you all 3 basic machine tools in one easy-to-use benchtop machine. Save time & money. For home or business.



Call for your FREE Info Pak & instructional video.

1-800-345-6342

Ask for Operator PE3 or write Dept. PE3 PO Box 1517 Ann Arbor, MI 48106-1517

FREE Machining Basics video



CABLE T.V. EQUIPMENT

Friendly, Knowledgeable Service



ORDERS CALL: 1-800-361-4586



- All Equipment New
- Convertors & Descramblers
- 30 Day Money Back Guarantee
- 6 Month Warranty
- Visa, MC, C.O.D. Welcome

KDE ELECTRONICS, INC.

P.O. Box 1494
 Addison, IL 60101

Info. 630-889-0281 HRS: Mon-Fri, 9-6 CST
 Fax 630-889-0283 Sat, 9-3 CST

1-800-USA-NAVY.

World Wide Web:
<http://www.navyjobs.com>

FREE BUYER'S GUIDE!

KEEP YOUR SYSTEM RUNNING STRONG!!



MOST COMPLETE SELECTION OF:

- ✓ System Upgrades
- ✓ Parts & Accessories
- ✓ Tune-up Tools & Kits
- ✓ Complete Systems
- ✓ Discount SKYPAC™ Programming
- ✓ Technical Support Hotline

Skytvision, Inc.
 1848 N. Freighter Dr. Piquette Falls, MI 48675
 800*334*6455 Int'l 218*739*5231

GET YOUR FREE ISSUE NOW!

CABLE T.V.

Buy Direct From the Wholesaler
 We will match or beat any advertising Save \$\$\$

Dealers Welcome

- Tocom • Pioneer • Jerrold
- Zenith • Century • Panasonic and more

1 Year Warranty 30 days money back
Visual Concepts 1-888-838-4444

Prototype it FAST!

IBM Protocircuit 6061 or 23
 Fully assembled 8081 or 23 SBC
 4.5 x 8 inch board w/ large protos area
 Supports up to 25K EPROMS - 25K RAM
 Chips in sockets - 1 volt operation
 On-eye IR EPROM w/ source and 1-amp
 Full deck of schematic - no reprobs

Ready to Run... **\$99.00 ea.**

Software Science
 3780 Roundbottom Rd.
 Cincinnati, Ohio 45244
1-888-561-2080

SURVEILLANCE

The Latest High Tech Professional Electronic Devices

Our latest catalog offers a HUGE selection of surveillance, counter-surveillance/privacy devices:

- pinhole camera w/audio \$199⁰⁰,
- hidden video, electronic kits,
- telephone recording systems:
- 7-Hour \$125⁰⁰-16-Hour \$199⁰⁰
- touch tone decoders, scanners,
- bug/phone tap detectors, voice
- disguisers, telephone scramblers,
- locksmithing tools, and more.

Catalog \$5.00

SPY OUTLET

PO Box 337, Buffalo NY 14226
 (716) 691-3476/(716) 695-8660

\$139* Laser LightShow



Draw with a laser beam! Animation, text, music & more! Includes galvos, mirrors, servo amp, demo software disk, analog and digital computer interface. Use an inexpensive pen pointer or high power gas laser.

Computerized Motors \$39*



Includes: 2 Stepper motors, 2 DC motors, computer interface, training manual, & demo software disk. Expandable! Up to 12 motors, up to 3 amps per phase.

Now with 4 Axis Linear Interpolation

* Add \$6 for shipping. Computer with parallel printer port & cable, assembly, power supply, & laser are required

FREE FLYER

Voice 510-582-6602 Fax 510-582-6603

SVS 1273 Industrial Pkwy West Bldg. 460
 PO Box 55125 Hayward CA 94545-0125

CABLE TV CHANNELS

EQUIPMENT Direct!

GUARANTEED

SAVE \$1000's

The Nationwide source for cable TV equipment.

BUY WHERE THE DEALERS BUY!

FREE TV Cable Descramblers, Converters and Magic Box Catalog. Open Every Day!

FREE YOUR VCR TAPES CAN PLAY AS CLEAR AS DAY!

UNJAM NOW WITH Video Decoder

- Copy any rental/bought tape
- Power Cord and RC Plug Included

Eliminates copy protection on any tape

2 Year Warranty

CALL NOW! Member Better Business Bureau

MEGA ELECTRONICS!
 1-800-676-6342 VISA • MC • CDD

FREE 30 DAY TRIAL!



START A CAREER IN ELECTRONICS!

Accredited home study. Repair, install, and service audio equipment, microwave ovens, alarm systems, small appliances, and more. For free career literature, send or call.

CALL 800-223-4542

Name _____
 Address _____
 City/State _____ Zip _____
 Age _____ Phone (____) _____

The School of Electronics, Dept. ELC341
 PCDI, 6065 Roswell Road, Atlanta, GA 30328



Fix It Yourself!



It's easy, fast, and rewarding to repair it yourself with the Electronics Repair Manual!

- Hands-on, detailed, troubleshooting instructions
- "How to" primer for test equipment: oscilloscopes, frequency counters, video analyzers, etc.
- Schematic diagrams
- Trouble analysis flowcharts
- Preventive maintenance techniques
- Safety precaution checklists
- Comprehensive replacement parts list
- Directory of manufacturers

Leading Manufacturers Represented...

- Emerson • Nintendo • RCA • Technics
- Hitachi • Panasonic • Sanyo • Toshiba
- IBM • Pioneer • Sharp • Zenith
- NEC • Quasar • Sony and others!

✓ Dozens of Fix-It-Yourself Projects for...

- CD Players
 - VCRs
 - Televisions
 - Camcorders
 - Computer Equipment
 - Fax Machines
 - Telephones
 - Amplifiers
 - Car Radios
 - Home Appliances
 - AM/FM Tuners
 - Thermostats
- ...and more!**

30-Day Free Trial!



Keep Your Skills Up-to-Date!

The Electronics Repair Manual and the Modern Manual Electronics Manual will be a valuable reference for years to come. Supplements, each containing over 125 pages, add new repair projects, valuable insights into new technologies, diagnostic and repair techniques, electronics projects, and more schematic diagrams into your manual. Just \$35 each for Electronics Repair and \$49.50 each for Modern Electronics plus shipping and handling. Supplements are sent 4-5 times a year and are fully guaranteed. Return any supplements you don't want within 30-days and owe nothing. Cancel anytime.

USE POPULAR ELECTRONICS

READ BY BUYERS OF ELECTRONIC EQUIPMENT ACCESSORIES AND PARTS

INSTRUCTIONS FOR PLACING YOUR AD!

HOW TO WRITE YOUR AD

TYPE or **PRINT** your classified ad copy **CLEARLY** (not in all capitals) using the form below. If you wish to place more than one ad, use a separate sheet for each additional one (a photo copy of this form will work as well). Place a category number in the space at the top of the order form (special categories are available). If you do not specify a category, we will place your ad under miscellaneous or whatever section we deem most appropriate.

We cannot bill for classified ads. **PAYMENT IN FULL MUST ACCOMPANY YOUR ORDER.** We do permit repeat ads or multiple ads in the same issue, but, in all cases, full payment must accompany your order.

WHAT WE DO

The first word and company name of each ad are set in bold caps at no extra charge. No special positioning, centering, dots, extra space, etc. can be accommodated.

RATES

Our classified ad rate is \$1.75 per word. Minimum charge is \$26.25 per ad per insertion (15 words). Any words that you want set in bold are each .40 extra. Indicate bold words by underlining. Words normally written in all caps and accepted abbreviations are not charged anything additional. State abbreviations must be post office 2-letter abbreviations. A phone number is one word.

If you use a **Box** number you must include your permanent address and phone number for our files. **ADS SUBMITTED WITHOUT THIS INFORMATION WILL NOT BE ACCEPTED.**

For firms or individuals offering Commercial products or Services. **Minimum 15 Words.** 5% discount for same ad in 6 issues within one year; 10% discount for same ad in 12 issues. **Sorry, no discounts on credit-card orders.** **Boldface** (not available as all caps), add .40 per word additional. **Entire ad in boldface**, add 20%. **Tint screen behind entire ad**, add 25%. **Tint screen plus all boldface ad**, add 45%. **Expanded type ad**, add \$2.25 per word.

General Information: A copy of your ad must be in our hands by the 13th of the fourth month preceding the date of issue (i.e. Sept issue copy must be received by May 13th). When normal closing date falls on Saturday, Sunday or Holiday, issue closes on preceding work day. Send for the classified brochure.

DEADLINES

Ads not received by our closing date will run in the next issue. For example, ads received by November 13 will appear in the March issue that is on sale January 17. **POPULAR ELECTRONICS** is published monthly. No cancellations permitted after the closing date. No copy changes can be made after we have typeset your ad. **NO REFUNDS**, advertising credit only. No phone orders.

CONTENT

All classified advertising in **POPULAR ELECTRONICS** is limited to electronics items only. All ads are subject to the publishers approval. **WE RESERVE THE RIGHT TO REJECT OR EDIT ALL ADS.**

AD RATES: \$1.75 per word, Minimum \$26.25

Send you ad payments to:

POPULAR ELECTRONICS 500 Bi-County Blvd, Farmingdale, NY 11735-3931

CATEGORIES

100 - Antique Electronics	270 - Computer Equipment Wanted	450 - Ham Gear Wanted	630 - Repairs-Services
130 - Audio-Video Lasers	300 - Computer Hardware	480 - Miscellaneous Electronics For Sale	660 - Satellite Equipment
160 - Business Opportunities	330 - Computer Software	510 - Miscellaneous Electronics Wanted	690 - Security
190 - Cable TV	360 - Education	540 - Music & Accessories	710 - Telephone
210 - CB-Scanners	390 - FAX	570 - Plans-Kits-Schematics	720 - Test Equipment

CLASSIFIED AD COPY ORDER FORM

Place this ad in Category # _____

Special Category \$20.00 Additional _____

1 - \$26.25	2 - \$26.25	3 - \$26.25	4 - \$26.25	29 - \$50.75	30 - \$52.50	31 - \$54.25	32 - \$56.00
5 - \$26.25	6 - \$26.25	7 - \$26.25	8 - \$26.25	33 - \$57.75	34 - \$59.50	35 - \$61.25	36 - \$63.00
9 - \$26.25	10 - \$26.25	11 - \$26.25	12 - \$26.25	37 - \$64.75	38 - \$66.50	39 - \$68.25	40 - \$70.00
13 - \$26.25	14 - \$26.25	15 - \$26.25	16 - \$28.00	Total words _____ \$1.75 per word = \$ _____			
17 - \$29.75	18 - \$31.50	19 - \$33.25	20 - \$35.00	Bold Face _____ \$0.40 per word = \$ _____			
21 - \$36.75	22 - \$38.50	23 - \$40.25	24 - \$42.00	Special Heading _____ \$20.00 = \$ _____			
25 - \$43.75	26 - \$45.50	27 - \$47.25	28 - \$49.00	Other _____ = \$ _____			

Total classified ad payment \$ _____ enclosed

TOTAL COST OF AD \$ _____

Check Mastercard Visa Discover

Card # _____ Expiration Date ____/____

Signature _____

Name _____ Phone _____

Address _____ City State Zip _____

"Get the skills you need at a price you can afford!"

Earn up to \$45 an hour or more as a skilled Computer Programmer.

Cash in on the explosion of opportunities. Start your new career or even open a business of your own as a highly-paid computer programmer.

Computer programmers today can almost write their own ticket to financial well-being and job satisfaction. Only Foley-Belsaw's unique in-home training programs can give you the skills you need at a price you can afford.

You'll learn the three hot computer languages — QBasic, C and Visual Basic. You'll even work with the hot new C++. With this easy-to-learn knowledge, you'll write your first QBasic program by the end of the first SkillPak of lessons. Soon you'll be programming sound and graphics, and even learning how to program for the Windows environment — the most popular application program today.

It's easy to cash in!

Look at some of the things professional computer programmers do. "Wrote a C program to clean up a WordPerfect file; edited the resulting file as data errors were found." This work would take a trained programmer less than five hours to complete, and they could make over \$200 for the work. That's money you could be making — and soon — with training from the Foley-Belsaw Institute of Computer Programming.

Everything is included!

We provide you with all the materials you'll need to become a professional computer programmer. You'll receive 37 lessons, designed for you by the Foley-Belsaw Professional Programmer Staff. Other valuable materials include a *Programmer's Handbook*, Programmer's Examples on two 3.5 inch disks, Programmer's Flowchart Template, and a booklet, *Selecting the Right Computer*.

Other schools force you to buy a complete computer package as part of their training program. At Foley-Belsaw we understand that your needs as a programmer may not fit into a "one size fits all" approach. Why should you pay hundreds of dollars for a computer system that you may not need?

We'll tell you what you need to know so that when you're ready to buy your own computer, you can get the machine that fits your needs at the lowest possible price. That's the Foley-Belsaw way.

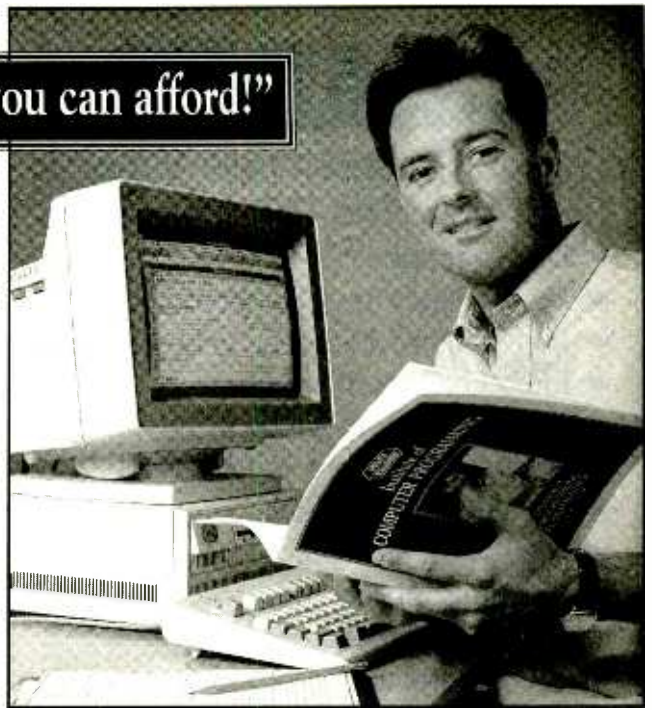

Get the free facts today.

Whether you want to change careers, have a profitable part-time job or start your own business, Foley-Belsaw Institute's new computer programming course is the first step. A profitable future in computer programming can be yours. Call or write today for a fact-filled information kit including a free copy of *Computer Programming — A Profitable Career In Your Spare Time*. See how easy it is to begin a money-making career as a sought-after computer programmer. Our free full-color information kit outlines the steps of the computer programming course and shows you everything you will receive as part of your training.

Mail this coupon or call today

Toll Free 1-800-487-2100!

Your free opportunity kit will be rushed to you!

If coupon is missing, write to: Foley-Belsaw Company, 6301 Equitable Road, Kansas City, MO 64120

Call or complete & return this coupon to: Foley-Belsaw Institute, 6301 Equitable Road, Kansas City, MO 64120

YES! Rush me a free information kit on Computer Programming right away. Dept. 35327

Other career courses:

- Locksmithing, Dept. 12916
- Small Engine Repair, Dept. 52792
- Saw & Tool Sharpening, Dept. 21731
- VCR Repair, Dept. 62607
- Computer Repair, Dept. 64504
- TV/Satellite Dish Repair, Dept. 31379
- Gunsmithing, Dept. 92410
- Woodworking, Dept. 43663
- Upholstery, Dept. 81332
- Vinyl Repair, Dept. 71225
- Electrician, 95177
- Computer Specialist, 38170
- Networking Specialist, 39157

I understand that there is ABSOLUTELY NO OBLIGATION and NO SALESMAN WILL CALL.

Name _____

Address _____

City _____ State _____ Zip _____



LEADER

For Professionals Who Know The Difference

- Oscilloscopes
- Video Sync/Test Generators
- Waveform Monitors/Vectorscopes
- EFP/ENG Instruments
- RF Signal Level Meters
- Audio Generators & Meters
- Frequency Counters
- Meters & Bridges
- Power Supplies
- Function Generators
- RF Generators



Test Instruments, Equipment, Tools & Supplies For Electronic Production, Maintenance & Service
8931 Brookville Road, Silver Spring, MD, 20910 * 800-638-2020 * Fax 800-545-0058

CIRCLE 144 ON FREE INFORMATION CARD

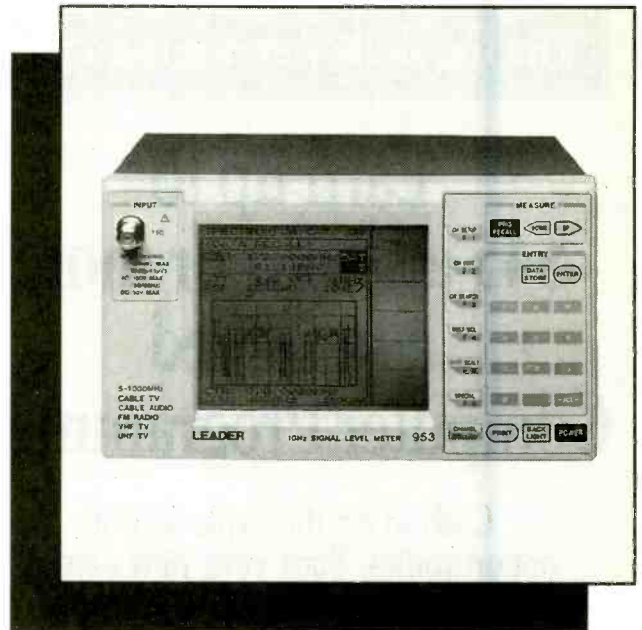

Call, fax or email for your free test and measurement instrument catalog today!
800-638-2020 * Fax 800-545-0058
Email: SMPRODINTL@aol.com

Electronic Training Videos



Learn electronics quickly and easily with UCANDO's computer-animated training videos. Students can learn at their own pace and professionals will find the UCANDO videos to be a valuable source of reference material. If these videos aren't the best learning tools you've ever seen, return them within 30 days for a

complete refund. These videos are being used by Tech-Schools, CET's, Military Branches, Ham Operators, Industries, and more, across the United States and around the world. Order today and see how UCANDO is ...

"Changing The Way The World Learns Electronics."

VCR Maintenance & Repair ... \$29.95 All others ... \$44.95 each
• Intro to VCR Repair • Direct Current • Alternating Current • Semiconductors • Power Supplies • Amplifiers • Oscillators • Digital 1 • Digital 2 • Digital 3 • Digital 4 • Digital 5 • Digital 6 • AM Radio • FM Radio Part 1 • FM Radio Part 2 • TV Part 1 "Intro to TV" • TV Part 2 "The Front End" • TV Part 3 "Audio" • Fiber Optics • Laser Technology •

SAVE!!! 6 videos for only \$240 or 12 videos for only \$450



1-800-678-6113

or mail check or money order to:

UCANDO Videos
P.O. Box 928
Greenville, OH 45331



FREE Shipping ... FREE Catalog

CIRCLE 136 ON FREE INFORMATION CARD

CABLE BOX EXPRESS

CALL 1-888-561-4796

FOR ALL YOUR CABLE TV NEEDS

GET THE COMPLETE PICTURE

ORIGINAL EQUIPMENT

TEST ACTIVATORS

FILTERS (97,106,108,110)

REPLACEMENTS FOR ALL SYSTEMS

HAVE MAKE AND MODEL NUMBER READY!



GUARANTEED LOW PRICE!

****SAME DAY SHIPPING****

CALL NOW 1-888-561-4796

1 YEAR WARRANTY ON ALL PRODUCTS

VOID WHERE PROHIBITED

Anyone implying theft will be denied assistance

HOME AUTOMATION

World's Largest Selection!

Widest Selection of
X-10 Devices Available

Hundreds of hard-to-find automation, X-10 and wireless control products. Computer interfaces, software development tools, lighting control, telephone systems, security systems, surveillance cameras, infra-red audio/video control, HVAC, pet care automation, wiring supplies, books and videos and much more!



Packed with Pictures
& Diagrams

HOME AUTOMATION SYSTEMS, INC.

Questions: 714-708-0610 Fax: 714-708-0614

e-mail: catalog@smarhome.com

http://www.smarhome.com/smarhome

Lowest Prices
Guaranteed!

24 Hours **Call 800-SMART-HOME** 800-762-7846

Don't rent own!

Cable TV Descramblers

We'll beat Any Price!

- Same Day Shipping!
- 30 Day Money Back Guarantee!
- Credit Cards/C.O.D.

Have make and model number of equipment used in your area

REPLACEMENTS FOR MOST SYSTEMS

CALL TOLL FREE

CABLE DISCOUNT

1-800-684-9135

NO NEW JERSEY SALES!

Anyone implying theft of service will be denied assistance.

BROADCAST TRANSMITTER

The FMS2 studio quality transmitter is FULLY crystal controlled and programmable to any FM broadcast frequency.

Unit features: ALC, 2:1 compressor, audio buffer / amplifier, pre-emphasis, roll off filter, stereo generator, digital PLL tuning, 75 MHz-125MHz bandwidth, 500mW power output and a special introductory price of only \$295.00 us.

SCHEMATICS FOR UNIT \$27 CATALOG 800-504-1178

FAX POLL INFO 416-243-1067 TEK LINE 316-243-2260



NEW EASY PC

BRITISH
DESIGN
AWARD

SCHEMATIC and PCB C.A.D

ONLY **\$135**

Includes

- MGA, CGA, EGA & VGA compatible.
- Design large multi layer boards.

- One level pull down menu and quick keys for fast layout.

- Dot matrix, laser, plotter, Gerber & N.C. drill output.

- 6 Month Free update
Free Demo

7840 ANGEL RIDGE ROAD
ATHENS, OHIO 45701
(614) 592-1810

Visa & MasterCard Accepted

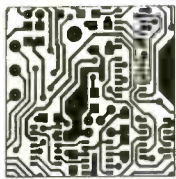

Quality Microwave TV Systems

WIRELESS CABLE - ITFS - MMDS
ATV - INTERNATIONAL - S-BAND
Amplifiers • Antennas • Books • Components
Filters • Systems • Video Products
• RF Frequency 1990 - 2700 MHz
• Cable Ready - VHF - UHF Outputs
• SASE For "FREE" Catalog or Send \$1

PHILLIPS-TECH ELECTRONICS

PO Box 8533 • Scottsdale, AZ 85252

ORDER LINE 800-880-MMDS
CATALOG/INFO 602-947-7700
FAX LINE 602-947-7799

CHALLENGER SYSTEM
33-Channel 5dB • Gain
Complete Grid \$265
Five Year Warranty
FREE SHIPPING

Visa • MC • Amx • Disc • COD's • Qty Pricing

CIRCLE 145 ON FREE INFORMATION CARD

"FULL VIEWING" CABLE BOXES

FREE

Converter Box Catalog
Open Every Day!

LOWER YOUR CABLE
BILL NOW!

CHANNEL SURFERS

1-800-447-7634

BUGGED??

EAVESDROPPING is unbelievably widespread! Electronic Devices with amazing capabilities can be monitoring your telephone and room conversations RIGHT NOW! Are you sure you're safe? **FREE CATALOG** tells you fast! Includes Free Bonus details on fantastic opportunities now open in Counter-Surveillance field. Exciting, immensely interesting and EXTREMELY profitable (up to \$250 hr) full/part-time income. Call Now! **1-800-732-5000**

BE A LOCKSMITH!

Home study. Learn locksmithing for a great career, or to start your own at-home business.
FREE LITERATURE: 800-223-4542

Name _____ Age _____
Address _____ Phone _____
City _____ State _____ Zip _____
The School of Locksmithing, Dept. LKC341
PCDI, 6065 Roswell Rd., Atlanta, GA 30328

WORK AT HOME!

BE AN ELECTRICIAN!

Home study. Maintain and install electrical systems, wiring, utilities, phones, and more.
FREE LITERATURE: 800-223-4542

Name _____ Age _____
Address _____ Phone _____
City/State _____ Zip _____
The Electrician School, PCDI, DEPT TEC341
6065 Roswell Road, Atlanta, Georgia 30328



New Surveillance Devices!

Smoke Alarm and Table Clock and super 1 lux low light sensitivity! Undetectable!
Ultra miniature video cameras hidden in smoke alarm and table clock. High quality B/W with 420 lines of resolution for ultra sharp images.
Direct output of video and audio. **\$189.95 ea.**

Best price on surveillance cameras anywhere!

Telephone Transmitter Kit hidden in dual modular adaptor. Transmits both sides of conversation to any FM radio up to 1/4 mile. "SnapKit" technology. Uses phone line for power and antenna. Goes completely unnoticed. **MA-100 \$25.95**

High quality cassette deck plugs directly into telephone jack! Records up to 12 hours of conversations on a single cassette. Recording starts and stops automatically when phone is used!

THR-12 12 Hour Telephone Recorder **\$99.95** Free shipping! Check/MO Question line: (972) 255-7480
Seymour-Radix Inc. Box 166055-E Irving, TX 75016
Now you can visit us on the internet at <http://www.why.net/home/sr/>

STOP MISSING YOUR FAVORITE RADIO PROGRAMS...

Use **REEL-talk™** Radio Timer-Recorders...

Like a VCR For Radio!



Includes: AM/FM radio, Digital clock, Digital tuner, 4 hour timer-recorder (RT-101) or 1 hour timer-recorder (RT-201), Auto stop cassette tape deck, Microphone input jack, LCD display, headphone jack, 20 station presets, about 6" by 6" by 13" tall, and more! Only \$129.95 plus S+H. California residents add sales tax. VISA + MC accepted. No COD's.

Order now. CALL 1-800-723-4631.
30 day money back guarantee.

Reel-Talk, Inc., 105 Rocket Avenue, Suite 101, Opelika, AL 36804
Phone 334-704-0751 Fax 334-704-0455
Visit our website at <http://www.reeltalk.com>

CONVERTERS & DESCRAMBLERS



TARGET ELECTRONICS

(800) 995-1749

We sell Test Chips!
MC, VISA, AE, C.O.D

DEALERS
WELCOME!

**K
A
B
L
E
W
O
R
K
S**

Zenith ST 1000's \$25.00

Screened
&
Cleaned

Also:
SA-8580
SA-8550
SA-8590
DPBB-7
DPV-5
DPV-7
Basics
Pioneers
& more!

All converters unmodified

800-899-5000

WE HAVE IT ALL! Surveillance

Infinity Transmitters
FM Wireless Transmitter Kits
Vehicle Tracking Systems
Bug Detectors
Caller I.D.
Wired Mikes
Telephone Register with Printer
Long-play Recorders
Shotgun Mikes
Telephone Recording Adapters
Alcohol Testers
Telephone Scramblers
Hidden Video Cameras
Telephone Tap Detectors
Drug Testers
MUCH, MUCH, MUCH MORE.

Our 27th Year!

Small catalog FREE.
Larger catalog send \$5.

Mail Order only. Visa, MasterCard and
C.O.D. accepted for equipment only.

Inquire for dealers' prices.

A.M.C. SALES, INC.

193 Vaquero Dr. • Boulder, CO 80303
Mon.-Fri. 8 a.m.-5 p.m. Mtn. Time

800-926-2488

(303) 499-5405 • Fax (303) 494-4924

Internet: [http://www.siteleader.com/
catalogdepot/AMCSC-home.html](http://www.siteleader.com/catalogdepot/AMCSC-home.html)
E-mail: amc-sales@siteleader.com

CABLE DIRECT

CONVERTERS
DESCRAMBLERS
VIDEO STABILIZERS
FILTERS



**100%
MONEY BACK
GUARANTEE!**

**30 DAY
FREE
TRIAL!**

FREE Cable TV Catalog.



Now you can tune-in your favorite
cable TV programming and
SAVE \$100'S - EVEN \$1000'S
on premium **CABLE TV EQUIPMENT.**

MODERN ELECTRONICS

1-800-906-6664

2125 S. 156TH CIRCLE • OMAHA, NE 68130

Radiotelephone - Radiotelegraph

FCC Commercial License

Why Take Chances?

Discover how easy it is to
pass the exams. Study with the
most current materials available. Our
Homestudy Guides, Audio, Video
or PC "Q&A" pools make it so fast,
easy and inexpensive. No college or
experience needed. The new
commercial FCC exams have been
revised, covering updated Aviation,
Marine, Radar, Microwave, New
Rules & Regs, Digital Circuitry &
more. We feature the Popular
"Complete Electronic Career Guide"
1000's of satisfied customers
Guarantee to pass or money back.
Send for **FREE DETAILS** or call

1-800-800-7588

WPT Publications
4701 N.E. 47th Street
Vancouver, WA 98661

Name _____

Address _____

City _____ St. _____ Zip _____

1-800-800-7588

Remote Automotive Engine Starters

Warm up your car in the winter. Cool it off in the summer.
SmartStart MCS-700 **Real Time clock based.** Programs like a
VCR. The engine starts at the times you
set, up to 4 start times per day. Also set
the run time, day and time.
TouchStart MCS-200 **Start and stop the engine, and honk the
horn with a 2 channel key chain transmitter
up to 300 ft. away.**
Plans and parts list only... \$14.00 each + \$3 S&H.
Send check or M.O. to: Modern Circuit Solutions Corporation
P.O. Box 212 Cedarburg, WI 53012-212

PROTOTYPES

Or large runs. PCBs, wave soldering, cabinets
and other metal parts, silk screen printing, plastic
injection, xformer/coil winding, etc. Assembly,
wiring. Very low prices! Twin plant in Mexico. We
ship to your door. V&V. PH. (713) 537-7518 Fax.
011 (525) 361-5996.

CONTROL YOUR WORLD

32K HC11
ModCon

Low Cost Microcontroller boards & kits + Applications

ZORIN <http://zorinco.com>
or call (206) 282-6061

!!! BROADCAST FARTHER !!!

The model 220 is a 80-110MHz RF amplifier that connects to mono or
stereo FM transmitters and produces a **powerful 2-15 watt** signal which
could broadcast up to 5 miles or more! Requires 50-150 mW drive.
Step by step plans complete with part source information and antenna designs... **ONLY \$14 PLUS \$2 S&H**
NO C.O.D.'S

Progressive Concepts
BOX 586 STREAMWOOD, IL 60107
(630) 736-9822 FAX: (630) 736-0353

CABLE TV CONVERTERS

Equipment & Accessories
Wholesalers Welcome

Call **C&D ELECTRONICS**
1-800-310-1153 M-F 10a-6p

WHOLESALE PRICES
STARTING AS LOW AS \$99.00

CABLE TV DESCRAMBLERS CONVERTERS FILTERS • VIDEO STABILIZERS

1 Year Warranty on All Products.
Affordable Extended Warranty.
FREE CATALOG!



**30 Day
FREE
TRIAL**

Call the Cable Professionals 24 Hours A Day!

**Orion
Electronics**

1-800-379-3976

[HTTP://WWW.ORION-ELECTRONICS.COM](http://www.orion-electronics.com)



THE 3rd HAND

EVER NEED A 3rd HAND WHILE TRYING TO SOLDER 2 PIECES TOGETHER? SO YOU LAY THE SOLDERING IRON ON THE TABLE AND PUT A WEIGHT ON IT. NOT ONLY DOESN'T IT WORK BUT IT'S DANGEROUS. TRY OUR SOLUTION, A WELL BUILT BASE THAT HOLDS THE IRON IN PLACE TO FREE YOUR HANDS. FULLY ADJUSTABLE, WILL FIT MOST IRONS.



\$49.95

\$5 S & H

SUGGESTED
RESALE
\$68.75

KIT INCLUDES BASE AND SOLDERING IRON & COMPLETE INSTRUCTIONS

TO ORDER OR MORE INFORMATION MAIL TO R & S

2788 C.R. 135

DOLA OHIO, 45835

TEL.: 419/759-2558 FAX: 419/365-5112

MASTERCARD - VISA

The Original

"CHASSIS HANDLER"

A patented adjustable positioner for the repair of electronic apparatus including audio amp, antique radio, and ham equip. Maneuverable on casters, it features adjustable work height, chassis width (to 28"), and chassis inversion. Large enough to handle Scott radio and Fender amp chassis. 35 lb. sh.



\$149.00
plus UPS

The Tech Shack (919) 975 2677

1645 W. 5th Street

Washington, NC 27889

Mastercard Visa COD Check

FOR 26 EASY
WAYS TO HELP
SAVE THE
EARTH CALL
1-800-488-8887.

COUNTERSURVEILLANCE MANUFACTURER

AI-6600 PHONE TAP DETECTOR



DETECTS:

- Radio Frequency Taps
- Series and Parallel Taps
- Line Impedance Taps
- Extension Phone Listeners

\$149.95

AI-2100 VIBRATING TRANSMITTER DETECTOR

\$189.95

DETECTS:

- Body Wires
- FM Wireless Mics
- AM Transmitters
- UHF Transmitters



AI-5500 COMPLETE SAFETY SYSTEM

DETECTS:

- All Phone Taps and Extension Phone Listeners
- All Body Wires, Wireless Mics, AM/FM and UHF Transmitters

DEFEATS:

- All Body Wires, Transmitters and Distance Microphones with its built-in white noise generator

\$379.95



TRVD-900 TRANSMITTER / TAPE RECORDER & VIDEO DETECTION SYSTEM

DETECTS:

- Body Wires
- FM Wireless Mics • AM Transmitters • UHF Transmitters
- Tape Recorders • Video Equipment

Alerts User By Vibrating and/or Illuminated LEDs

\$495.00

WSS-100 WIRELESS SURVEILLANCE SYSTEM SEES & HEARS EVERYTHING!

FEATURES:

- 2.4 GHz Video / Audio Transmitter
- 4 Channel Receiver • 300' Transmission Range
- Black & White CCD w/ Auto-Iris Lens • 410(H) TV Line Resolution
- FCC Approved Frequency



\$649.95

Mini-Mods

Miniature Engineering Modules

Pocket Watch \$19.95
Real time clock w/alarm & leap year compensation

RamPack \$19.95
8Kx8 serially addressable SRAM

Motor Mind \$24.95
Serially controlled H-Bridge driver

Mini-Watt \$24.95
5V@200mA battery power supply w/charger. Add \$10 for power cube and NiCads

First three products use serial communication. S&H extra.

All products designed for use with micro-controllers and micro-processors.



SOLUTIONS CUBED
3029 F Esplanade
Chico, CA 95973
(916) 891-8045

www.solutions-cubed.com

Send \$6.00 for 32-Page Catalog (FREE w/ Purchase)

Items May Be Purchased by Certified Check, Money Order or C.O.D.

AMERICAN INNOVATIONS, INC.

119 ROCKLAND CENTER ~ SUITE 315 - NANUET, NY 10954

VOICE: (914) 735-6127 • FAX: (914) 735-9560

HTTP://WWW.SPYSITE.COM - E-MAIL: AMERICAN@SPYSITE.COM



CABLE TV

CONVERTERS AND DESCRAMBLERS

WE CARRY A FULL LINE OF CONVERTERS AND DESCRAMBLERS COMPATIBLE WITH MOST MAJOR BRANDS INCLUDING:

- Scientific Atlanta™
- Jerrold™
- Tocom™
- Zenith™
- Pioneer™

30 DAY MONEY BACK GUARANTEE
BEST PRICES FREE CATALOG

ALLSTAR ELECTRONICS
800-782-7214

HOURS: 9-6 M-F 10-3 Sat EST

It is not the intent of Allstar Electronics to defraud any pay TV operator. Anyone implying theft of service will be denied assistance. All brand names are registered trademarks of their respective owners & are used for reference only. 110-84 Queens Blvd., #465, Forest Hills, NY 11375. NO NYS SALES.

INSIDE CRYSTAL SETS

An easy-to-read book on crystal set theory and construction opens vistas for novices and pros alike. Build radios like Grandpa did, do it better, and know what you are doing. *The Crystal Set Handbook*, published by The Crystal Set Society, is an authentic guide on the topic.

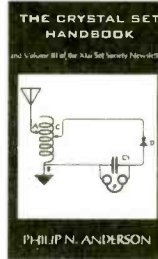

To order *The Crystal Set Handbook*, send \$10.95 plus \$4.00 for shipping in the U.S. and Canada only to Electronics Technology Today Inc., P.O. Box 240, Massapequa Park, NY 11762-0240. Payment in U.S. funds by U.S. bank check or International Money Order. Please allow 6-8 weeks for delivery.

MORE
EXCITING
THAN A
U.S.
SAVINGS
BOND.



ALL RIGHT ALREADY, so a U.S. Savings Bond isn't the most exciting thing in the world. **GOOD FOR YOU!** After all, this is your hard-earned money we're talking about. Do you really want your investments to be thrilling? Breathtaking? **NO WAY.** Wouldn't you rather have an investment that's guaranteed to grow, one that's backed by the full faith and credit of the United States government? **Sure you would.**



A public service of this magazine

Move Up to the Ultimate in Robotic Kits.

OWIKIT™



OWI's "Next Generation" of affordable, rugged Robot Kits challenge the enthusiast to solder circuit boards and mechanically assemble.

Visit our homepage @ <http://www.owirobot.com>

Each OWIKIT also incorporates the basic principles of robotic experiments, sensing and locomotion, guaranteeing an exciting, hands-on adventure of knowledge and fun!

But remember! OWI is the recognized founder and leader in Educational Robot Kits. **ACCEPT NO IMITATIONS.**



EK
ELEKIT

1160 Mahalo Place, Suite B
Rancho Dominguez, CA
90220-5443
(310) 638-7970
Fax: (310) 638-8347



Order M - F: 8a.m. - 4p.m. PST

ROBOT.TECH.CURR.	MV-RTC	Teacher's Manual	158 Pg. Book	74.95
GEAR BOX	OWI-GB25	Selectable Gear Box		10.00
ELECTRO-MAGNETIC TRAIN				10.00
S-CARGO	OWI-936K	Sound Sensor	47 Pg. Book	36.95
WAO II	OWI-961K	Programmable - Graphic	59 Pg. Book	69.95
SPIDER	OWI-962K	Infrared Sensor	49 Pg. Book	49.95
LINE TRACKER	OWI-963K	Infrared Sensor	48 Pg. Book	49.95
MANTA	OWI-966K	Sound / Touch Sensor	44 Pg. Book	29.95
MOON WALKER	OWI-989K	Solar Sensor	10 Pg. Book	34.95

CABLE TV CONVERTERS

Equipment & Accessories
Wholesalers Welcome

Call C&D ELECTRONICS
1-800-310-1153 M-F 10a-6p

BIG PROGRAMMING!

COMPARE TO CABLE

SAVE
30 to 50%

dish
NETWORK

Nothing Else Compares™

Skystvion, Inc. 1038 Frontier Dr. Fergus Falls, MN 56537
VISIT OUR WEB SITE! www.skystvion.com
CALL NOW! 800-500-9264

Don't Put Your
Baby's Health
On The Line.

Get Prenatal Care Early
Call 1-800-311-2229
Confidential

Take Care of Yourself
So You Can Take Care of Your Baby.



Goodbye, tax forms.
Hello, TeleFile!



This year, millions will file their tax returns by phone — using TeleFile, a free service from the IRS. The call is easy and refunds are fast. Check your mail for a TeleFile book etc.

TeleFile

It's free. It's fast. It works.



Department of the Treasury
Internal Revenue Service
<http://www.irs.ustreas.gov>

NEW DX SERIES DMMs

3 YEAR WARRANTY

COVERS FULL PERFORMANCE



Bel MERIT DX Series DMMs have best values for performance, features and dependability with 3 year warranty.

Each DX model has standard DMM measurements with a set of additional capabilities; diode, continuity, TRhFE, capacitance, inductance, frequency, logic and temperature.

Additional features include auto power-off, data hold, annunciator, and input warning beeper & peak hold (DX451/DX460L only)

Deluxe holster, safety test leads and thermocouple probe (DX360T) supplied as standard accessories.

MODEL	DX350	DX360T	DX490	DX405	DX451	DX460L
AC/DC Voltage (750V/1000V)	*	*	*	*	*	*
AC/DC Current (10A)	20A	*	*	*	*	*
Resistance (20MΩ)	20MΩ	2000M	*	*	2000M	2000M
Continuity Beeper/Diode	*	*	*	*	*	*
Temperature w/Probe, Type K	*	*	*	*	*	*
TRhFE	*	*	*	*	*	*
Capacitance (20μF)	*	*	*	*	*	2000μ
Frequency (20MHz)	*	*	*	*	*	*
Logic (TTL & CMOS)	*	*	*	*	*	*
Inductance (20H)	*	*	*	*	*	*
Auto Power-Off	*	*	*	*	*	*
Input Warning Beeper	*	*	*	*	*	*
Data Hold	*	*	*	*	*	*
Peak Hold	*	*	*	*	*	*
Protective Holster	*	*	*	*	*	*
Suggested Resale Price	49.95	64.95	64.95	69.95	89.95	109.95

• Lots more High Standard Test Instruments available

All in One Instrument, Oscilloscope, Power Supply, Function Generator, Frequency Counter, Multimeter, Capacitance, Engine Analyzer, Clamp-On, Electrical Tester and More.

• See your local distributors or Call for Catalog

Bel MERIT
SOLUTIONS FOR THE TEST INSTRUMENT

1-800-532-3221

(714) 586-2310 • FAX (714) 586-3399
P.O. Box 744, Lake Forest, CA 92630

NEW ! PIC microcontroller & Surveillance KITS.

- Ultra small wireless FM mic.
- Phone transmitter SLeach™
- PIC kits include security, control, and hobby applications
- Most kits use Surface Mount Technology (SMT)
- SMT kits include our exclusive surface mount soldering guide
- Kits are designed and manufactured by IEC.

Pager Decoder Interface kit for PC

Only \$19.⁹⁵ + S&H

PD shareware software included.

Order 1-800-417-6689

Mon. - Fri. 9AM-5PM ET.
Visa. MC. Money Orders

For a catalog send SASE to:
IEC, P O Box 52347
Knoxville, TN 37950-2347

Sorry, no refund for used kits.
Prices subject to change without notice.
Returns are subject to a restocking fee.

Shipping and Handling is non-refundable

©1997 IEC

CLASSIFIED

MISCELLANEOUS ELECTRONICS FOR SALE

THE Case Against Patents. Thoroughly tested and proven alternatives that work in the real world. \$28.50. **SYNERGETICS PRESS**, Box 839-C, Thatcher, AZ 85552. (520) 428-4073. Visa/MC.

POOR reception on your A.M. radio? Our signal booster will help. Guaranteed! Send \$2.00 for details (refundable with order). **FALA ELECTRONICS**, PO Box 1376, Dept. 4, Milwaukee, WI 53201.

FM Micro-Broadcasting 88-106MHz. Assembled PLL transmitters and rf amps mono/stereo 1/2-100 watts. Photo catalog/info call (250) 642-2859. **R. SCOTT COMMUNICATIONS, LTD.** We ship world wide from Canada.

PLANS-KITS-SCHEMATICS

TRANSISTOR Data Tables — Given are the basic electronic parameters for the worlds popular transistors in one volume. A must for servicemen, hobbyists and engineers. Order "Transistor Data Tables" (BP401) for only \$9.95 (price includes shipping) from **ELECTRONIC TECHNOLOGY TODAY, INC.**, PO Box 240, Massapequa Park, NY 11762-0240. USA and Canada only. US funds.

CRYSTAL Set Handbook — Visit antiquity by building the radios your grandfather built. Assemble a "Quaker Oats" rig, wind coils that work and make it look like the 1920's! Only \$10.95 plus \$4.00 for shipping and handling. **CLAGGK INC.**, PO Box 4099, Farmingdale, NY 11735. US funds only! USA and Canada — no foreign orders.

HEATH COMPANY is selling photocopies of most Heathkit manuals. Only authorized source for copyright manuals. Phone: (616) 925-5893, 8-4 ET.

HOME automation via phone. No expensive computers. Furnace, air conditioner, on remotely. Plans, \$10.95. **AMR CTR.**, PO Box 1176 Walham, MA 02254-1176.

HACKERS catalog. Hard-To-Find kits and assembled equipment (Red box, spy, cable etc.). Low prices. \$1.00. **SMITH-05**, Box 371, Cedar Grove, NJ 07009.

ELECTRONIC Project Kits. www.qkits.com. 1 (888) GO-4-KITS, 292 Queen St., Kingston, ON, K7K 1B8. **QUALITY KITS.**

MONITORS made simple. Learn to repair computer monitors! Case studies, illustrations, parts sources, manufacturers included! 136 pages, soft-cover. \$19.95 + \$2.50 shipping. Order today! Send check or money order to **PIKES PEAK PRESS**, 321 W. Henrietta Ave., P.O. Box 1801, Woodland Park, CO 80666. (719) 687-1499.

TRANSFER paper for printed circuits with laser or copier, excellent quality. 30 sheets 8.5 X 10 with instructions \$24.00, send check or money order to **G. SANTA MARIA**, 1602-A Washington Ave., Suite #915, Miami Beach, FL 33139.

WE design, fabricate and assemble single or double layer PCB's. Fast turnaround. 30 years experience. State of the art equipment. Small runs O.K. Write or call for information. **SHORE PRINTED CIRCUITS**, 1658 Route 9, Toms River, NJ 08755. (908)-505-6363 Fax-505-6266.

ALL-in-one catalog, 60 mouth-watering pages. CB/HAM/audio/TV/spy/broadcast/science projects, micropower broadcasting, broadcast transmitters, amplifiers, antennas, "secret books", start your own radio station and more. Send \$1.00 to **PAN-COM INTERNATIONAL**, PO Box 130-P3, Paradise, CA 95967.

COMPUTER SOFTWARE

ZSORT. Sort huge files fast. Disk \$5.00. Manual \$10.00. Box 12238, Lexington, KY 40581-2238.

CABLE TV

ATTN. CABLE box owners! Order your ID signal stopper now. Send \$23.00 to **R.R. ENTERPRISE**, Box 3532, Easton, PA 18043.

CABLE descrambling, new secret manual. Build your own descramblers for cable and subscription TV. Instructions, schematics for **SSAVI**, gated sync, sinewave, some free methods (HBO, Cinemax, Showtime, UHF, Adult) \$12.95, \$2.00 postage. **CABLETRONICS**, Box 30502PE, Bethesda, MD 20824.

CABLE TV equipment & accessories. Wholesale welcome! 30 day moneyback guarantee! Free catalog! **PERFORMANCE ELECTRONICS, INC.**, 1 (800) 815-1512.

CABLE descrambler! Anyone can build in seven steps with Radio Shack parts. Plans/kit from \$5.00. plus free bonus. 1 (800) 818-9103.

DESCRAMBLE cable using simple circuit. E-Z to follow instructions and Complete universal kit with free "Bullet Stopper". \$20.00. 1 (800) 522-8053.

CABLE "Bullet Terminator and I.D. Blocker". Electronically shields yourself and your box. Also new Super Bullet/ID Eliminator!! Lifetime guarantee. 1 (800) 820-9024.

GIANT Sale!! Positive notch filter \$18.00. E-Z install cable test activation chips/boards from \$5.00. Original equipment descramblers from \$149.00. External activators \$125.00. Much more!! Dealers wanted. 1 (800) 449-9189 Anytime.

CABLE box discount, original equipment, descramblers, converters, Super-Q, quantity discount, call now. We'll meet or beat the competition. **TC TRONICS**, 1 (718) 349-6506.

CABLE TV, descramblers, converters. Quantity discounts. 30 day free trial. Competitive prices. Call now! 1 (800) 322-0921 **REGAL SALES, INC.**

CABLE TV descramblers. One piece units. Pioneer 6310's, Scientific Atlanta 8580's, DPV7's and others. Lowest prices. Money back guarantee. Houston, TX (713) 691-4610.

CABLE - test chips; Jerrold; Pioneer; Tocom; Scientific Atlanta, Zenith, Jerrold cubes; Pioneer programmable cubes; **HUDSON**, 1 (800) 863-3237.

CABLE TV notch filters. Request our free brochure by calling our voicemail at 1 (800) 433-6319 or write to **STAR CIRCUITS**, PO Box 94917, Las Vegas, NV 89193. Visit our web site at <http://our-world.com/compuserve.com/homepages/starcircuits>

DESCRAMBLE cable with simple circuit added to Radio Shack RF modulator and using VCR as tuner, instructions \$10.00. **TELCOM**, Box 832, Brusly, LA 70719.

START saving your money. Buy your own cable box. All makes and models available (FTG/RFI). Dealers welcome. Call (619) 633-8205. Your call will be returned within five minutes.

ZENITH compatible test chips-activates full test mode. All except PZ1. \$24.95 **REALVIEW** (888) 732-5843 Visa/MC/Cod.

FREE cable descrambler plans. For details write: **SIERRA PUBLISHING**, 909 E. Yorba Linda Blvd., Suite H-181, Dept. PEC, Placentia, CA 92870.

COMPONENTS

RESISTORS 20 for \$1.00. LEDS 4 for \$1.00. Catalog \$1.00. **ZIPFAST**, Box 12238, Lexington, KY 40581-2238.

AUDIO-VIDEO-LASERS

LASER projectors - complete professional systems starting at \$695.00. BeamScan by **RED LINE LASER PRODUCTS**. (314) 831-3014.

SATELLITE EQUIPMENT

VIDEOCYpher II descrambling manual. Schematics, video and audio. Explains **DES, EPROM, CloneMaster, Pay-per-view** (HBO, Cinemax, Showtime, Adult, etc.) \$16.95, \$2.00 postage. Schematics for Videocypher Plus, \$20.00. Schematics for Videocypher 032, \$15.00. Collection of Software to copy and alter EPROM codes, \$25.00. **VCII Plus EPROM**, binary and source code, \$30.00. **CABLETRONICS**, Box 30502PE, Bethesda, MD 20824.

DSS Hacking: How to construct and program smart cards, w/pic16C84, software. Complete DSS system schematics. \$16.95. **CABLETRONICS**, Box 30502R, Bethesda, MD 20824.

OBTAINING Sound for your VCII and VCII Plus is easy. No codes needed. Also DSS Test Card information. Details: 1 (800) 211-5635.

IMPROVE your satellite picture. Focus Maximizer is a diagnostic tool that optimizes feedhorn spacings. \$26.50. Free brochure. **WATERSHED ELECTRONIC DEVELOPMENT** (800) 756-7854.

SOUND for Videocypher-II and plus without codes. Free details. **SASE. NASSIRIAN**, Box 382-P, Rio Linda, CA 95673.

MINIDISH satellite systems, surround sound, big TVs, total home entertainment systems. Discount prices. Free information. **STAR VISION DIRECT**: (800) 899-9707, 8am-10pm Pacific.

STAY informed on the satellite TV underground. Subscribe to the North Star Gazer! Published monthly. \$48.00 year. **NORTH STAR**, P.O. Box 1023, Lapeer, MI 48446. (810) 664-4022.

SECURITY

ELECTRONIC sales of security systems for home, apartment, or business, will send information, call (812) 295-4240.

BUSINESS OPPORTUNITIES

START your own technical venture! Don Lancaster's newly updated **Incredible Secret Money Machine II** tells how. We now have autographed copies of the Guru's underground classic for \$18.50. **SYNERGETICS PRESS**, Box 809-C, Thatcher, AZ 85552. (520) 428-4073. Visa/MC.

SATELLITE television pays! Market the fastest selling digital minidish satellite home entertainment system. Discount prices. You profit! Call **STAR VISION DIRECT**: (800) 899-9707, 8am-10pm Pacific.

ELECTRONICS enterprises. Home based. Part/Full time. Comprehensive Guidebook, 250 + pages. \$19.95, 24hr recording/Faxback (800) 326-4560 x145.

EDUCATION

LEARN IBM PC Assembly Language. Disk \$5.00, Book \$18.00. **ZIPFAST**, Box 12238, Lexington, KY 40581-2238.

FCC/CET software. General Radiotelephone, CET preparation. Five 3.5 inch diskettes. Q/A format: interactive, comprehensive. **EGA/VGA**. Complete program, \$35.00. **TUTOR-TECH**, 170 Locksunat Way, #2, Sunnyvale, CA 94087. (408) 481-9543.

EDUCATIONAL and how-to videos. Huge selection for children and adults. Call now for free catalog. **TOTAL MARKETING SERVICES**. 1 (800) 469-7977 EX. 85688.

REDUCE lightning damage to electronics. Hurry before lightning season! Send \$5.00 to **WINECOFF**, 5465 Crofton Ave., Kannapolis, NC 28081.

ADVERTISING INDEX

Popular Electronics does not assume any responsibility for errors that may appear in the index below.

Free Information Number	Page	Free Information Number	Page	
25	Ace Communications	82	— KDE Electronics	101
—	Aegis Research, Canada	100	— Learn Inc.....	21
—	AES	89	— Mana	94
26	Alfa Electronics.....	86	142 MCM Electronics	87
28	All Electronics.....	93	— Mega Electronics	101
137	Allison Technology.....	95	147 Mendelson's.....	111
—	Allstar Electronics	110	— Mental Automation	96
—	AMC Sales.....	108	157 MicroCode Engineering	CV3
—	American Innovations.....	109	171 MicroCode Engineering.....	3
—	Andromeda Research.....	89	— Millennium Enterprises	111
—	Basic Electrical Supply.....	111	— Modern Electronics	108
—	Bell Merit.....	112	164 Mouser Electronics.....	16
32	C&S Sales, Inc.	98	— National Control Devices	94
—	Cable Discount.....	107	— NRI Schools.....	19
—	Circuit Specialists	90	— Ohio Automation	107
—	Cleveland Institute of Electronics	37	— Oldaker Mfg. Corp.....	109
—	Command Productions	100	43 Optoelectronics.....	CV4
—	Comtrad Industries	7, 11, 15	— Orion	108
—	Consumertronics.....	82	— OWI	110
150	Dalbani	97	146 Parts Express	93
173	Digi-Key Corp.....	5	47 Prairie Digital Inc.	95
—	EDE Spy Outlet	101	46 Print	95
148	Electronic Rainbow	83	144 Print	106
—	Electronic Technology Today.....	23	— Silicon Valley Surplus	101
158	Fluke	9	— Smithy Company	101
—	Foley-Belsaw	105	— Solutions Cubed.....	109
—	Forest Electronics	82	— Tab Books.....	13, 55
—	Fotronic Corporation	96	— T.C. Tronics.....	106
—	General Device Instruments.....	89	— The Tech Shack.....	109
—	Grantham College of Engineering	4	143 Telulex.....	96
—	Greenleaf Electronics Inc.	94	136 UCANDO Videos	106
—	Home Automation Systems.....	107	— US Cyberlab.....	81
—	I.E.C.....	112	— Visual Communications	101
—	Information Unlimited	88	— Weeder Technologies	81
—	Intelligence Inc.....	111	— Weka Publishing.....	102
13	Interactive Image Technologies	CV2	172 Windjammer Barefoot Cruises	16
—	Intronics, Inc.....	88	— WPT Publications.....	108
—	Island LogiX Inc.....	92	134 Xandi Electronics	85
—	Kableworks	108		

ADVERTISING SALES OFFICES

Gernsback Publications, Inc.
500 Bi-County Blvd.
Farmingdale, NY 11735-3931
1-(516) 293-3000
Fax 1-(516) 293-3115

Larry Steckler, EHF/CET
 President (ext. 201)
 e-mail advertising@gernsback

Christina Estrada
 Assistant to the President (ext. 209)

For Advertising ONLY
1-516-293-3000
Fax 1-516-293-3115

Larry Steckler
 publisher

Arline Fishman
 advertising director (ext. 206)

Michele Torrillo
 advertising assistant (ext. 211)

Adria Coren
 credit manager (ext. 208)

**Subscription/
 Customer Service/
 Order Entry**
1-800-827-0383
7:30 AM - 8:30 PM EST

ADVERTISING SALES OFFICES EAST/SOUTHEAST

Stanley Levitan
 Eastern Sales
 1 Overlook Ave.
 Great Neck, NY 11021-3750
1-516-487-9357, 1-516-293-3000
Fax 1-516-487-8402
slevitan26@aol.com

MIDWEST/Texas/Arkansas/ Oklahoma, Colorado, Arizona

Ralph Bergen
 Midwest Sales
 One Northfield Plaza, Suite 300
 Northfield, IL 60093-1214
1-847-559-0555
Fax 1-847-559-0562
bergenrj@aol.com

PACIFIC COAST/Mountain States

Anita Bartman
 Hutch Looney & Assoc., Inc.
 6310 San Vicente Blvd.
 Suite 360
 Los Angeles, CA 90048-5426
1-213-931-3444 (ext. 227)
Fax 1-213-931-7309

CircuitMaker®

The Virtual Electronics Lab™

The screenshot displays the CircuitMaker software interface with several windows open. The main window shows a schematic diagram of a circuit with two operational amplifiers (U1 and U2) and various passive components. A 'DC Analysis [5]' window shows a graph of voltage versus frequency. A 'Transient Analysis [3]' window shows a graph of voltage versus time. An 'AC Analysis [5]' window shows a graph of voltage versus frequency. A 'Count down to launch' window shows a rocket launch graphic. A red banner in the bottom left corner reads 'New For Windows 95/NT VERSION 4 Enhanced For Windows 3.1x'.

Professional Schematic Layout

CircuitMaker's schematic capabilities are unmatched and include many advanced editing features not found in similar programs. These powerful features minimize the time and task associated with drawing a schematic and insure a professional looking final product. Printout and export options are numerous and results are of the highest quality. But that's what people have come to expect from CircuitMaker.

Unlimited, Indestructible Devices

CircuitMaker ships with over 1500 devices. That's more (at no additional cost) than any competing product. If you need a device that is not included, CircuitMaker provides industry standard SPICE import and a powerful macro capability. These indestructible devices accurately emulate actual devices and enable the user to try all those "what if" scenarios with no risk and at no additional cost.

Accurate Simulation & Advanced Analysis

CircuitMaker features analog, digital and mixed-mode simulation. Obviously, simulation is of no value if the results are not accurate. CircuitMaker's simulation engine is based on Berkeley SPICE3, which is renowned for its accuracy. That's why we can factually state that CircuitMaker provides its user with the most accurate simulation available. Furthermore, CircuitMaker provides a wealth of analysis capabilities not found in other products in its class. No other product offers this much simulation muscle at such a reasonable price.

Printed Circuit Board Output

CircuitMaker's PCB output capability helps you complete your design cycle, by generating a netlist that can be imported into any compatible PCB program. This is not a costly "add-on module", it comes standard with every copy of CircuitMaker. MicroCode Engineering also offers TraxMaker, a professional level, PCB layout and autorouting program for just \$299. Used in conjunction with CircuitMaker, TraxMaker completes a powerful end-to-end circuit design system.

Advanced Schematic Capture
 Digital, Analog, and Mixed-Mode Simulation
 Full SPICE Compatibility
 SPICE Export/Import
 PCB Export
 Retail Price

	YES	YES	YES	YES	YES	YES	YES	\$299
CircuitMaker	YES	YES	YES	YES	YES	YES	YES	\$299
Electronics Workbench version 4	YES	NO	YES	NO	NO	NO	NO	\$299
Electronics Workbench Engineer's Pack	YES	NO	YES	NO	YES	YES	YES	\$599

"CircuitMaker Shocks The Competition, With An Unbeatable Bottom-line"

Total Customer Satisfaction

At MicroCode Engineering we are committed to total customer satisfaction. When you purchase CircuitMaker you have the confidence of knowing that a trained staff of professionals is available to serve you after the sale. Our free unlimited customer service is second to none! Whether you have general or technical questions they will be answered promptly by a knowledgeable representative.

FREE Functional Demo

A free functional demo is available on the Internet at <http://www.microcode.com>, on CompuServe (GO MICROCODE) and on America Online by doing a file search for CircuitMaker.

Call now to order or
 request additional information
800-419-4242



Reaction Tune

Connect the **SCOUT** with your AOR AR2700*

The Scout, with its revolutionary Reaction Tune feature, can tune the AOR Model AR2700 to the frequency it captures in less than one second. No more scanning through an entire band of frequencies, hoping to find that one elusive unknown signal. The Scout will lock onto and capture into memory all nearfield frequencies, up to 400, while simultaneously tuning the AR2700 to the recorded frequency. Take it along to a sporting event, amusement park, shopping mall, or downtown, and start building your own frequency database. See below for list of other compatible Scout Reaction Tune receivers.

Free Accessories

Purchase the Scout and receive **FREE**:
DB32 Antenna
CC30 Carry Case
Spectrum CD Rom
\$67.00 Value



Spectrum FCC Database CD



DB32 Antenna



CC30 Carry Case

- ☐ Automatically tunes the AR2700 to the frequency captured
- ☐ Takes guess work out of scanning for active frequencies
- ☐ Records and saves up to 400 frequencies in memory
- ☐ Records up to 255 hits on each frequency in memory
- ☐ Interface to a PC for frequency download using the optional Optolinx PC Interface
- ☐ Distinctive beeps indicate frequency hits, pager style vibrator for discreet recording
- ☐ Automatic EL backlight for night operation
- ☐ 16 segment RF signal strength bargraph
- ☐ Frequencies are automatically saved when unit is turned off
- ☐ 10MHz - 1.4GHz Frequency Range

Also Reaction Tunes: AOR AR8000

ICOM R7000, R7100, and R9000. Radio

Shack Pro 2005/2006 (OS456 installed)

and Radio Shack Pro 2035/2042 (OS535 installed)

*Modification to AR2700 required for Reaction tune. Instructions included in Scout manual.



\$449
Scout including 3 Free Accessories

order now!

AOR AR2700 scanner not sold by Optoelectronics

FACTORY DIRECT ORDER LINE 800-327-5912

OPTOELECTRONICS

5821 NE 14th Avenue • Ft. Lauderdale, FL • 33334
 Visa • Mastercard • C.O.D. • Prices and Specifications
 are subject to change without notice or obligation
 TEL (954)•771•2050 FAX (954)•771•2052 Email opto@igc.net
Internet: www.optoelectronics.com

CIRCLE 43 ON FREE INFORMATION CARD

INNOVATIVE PRODUCTS
 MODERN PLANET

