

**BUILD A DC POWER-ADAPTER FOR YOUR CAR**

48784

# Popular Electronics®

## HIGH-TECH AUTOMOTIVE ELECTRONICS

A look at how electronics has made the automobile easier, safer, and more fun to drive

## BUILD A MINIATURE TRACKING TRANSMITTER

Keep track of your child, car, or even your dog with our easy-to-build device

## PC/STEPPER-MOTOR INTERFACE

Learn how to use stepper motors and control the world!

## ANTENNA-ROTOR CONTROL

Aim your antenna with pin-point accuracy

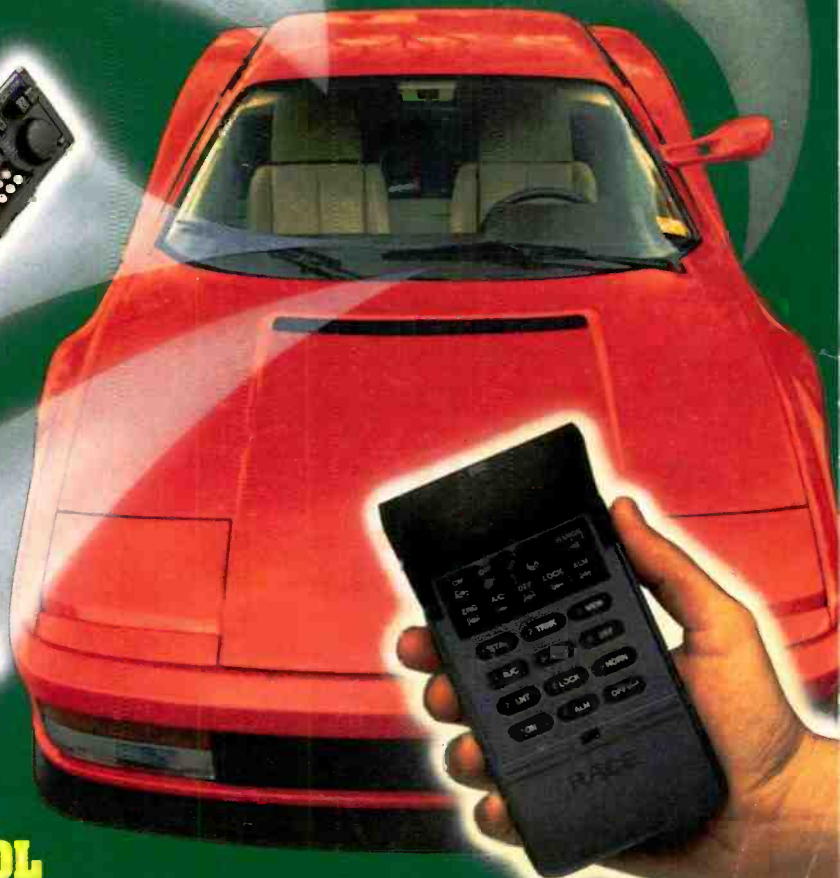

\$3.50 U.S.  
\$3.95 CANADA

3 NEW  
FactCarcs  
IN THIS ISSUE

A  
**GERNSBACK**  
PUBLICATION

#BXBDCC\*\*\*\*\* 5-DIGIT 60506  
#60506DHM997GA006# FEB93 65  
ROBERT DAHM RESP  
997 GRAND AVE 079  
AURORA, IL 60506



# Electronics Paperback Books

GREAT PAPERBACKS AT SPECIAL PRICES

**BP 248—TEST EQUIPMENT CONSTRUCTION** .....

**\$5.95.** Details construction of simple, inexpensive, but extremely useful test equipment. AF Gen, Test Bench Ampl, Audio Millivoltmeter, Transistor Tester and six more.

Test Equipment Construction



**BP 267—HOW TO USE OSCILLOSCOPES AND OTHER TEST EQUIPMENT** .....

**\$6.95.** Mastering the oscilloscope is not really too difficult. This book explains all the standard controls and functions. Other equipment is also described.

How to Use Oscilloscopes and Other Test Equipment



**BP 265—MORE ADVANCED USES OF THE MULTIMETER** .....

**\$5.95.** Use these techniques to test and analyze the performance of a variety of components. Also see how to build add-ons to extend multimeter capabilities.



**BP 256—INTRO TO LOUDSPEAKERS AND ENCLOSURE DESIGN** .....

**\$5.95.** We explore the variety of enclosure and speaker designs in use today so the reader can understand the principles involved.

**CMOS1—CMOS POCKET GUIDE 1** .....

**\$18.95.** Works like the TTL Guides but covers all commonly used CMOS standard devices. Six major sections. The first shows the device schematic. Next is a brief description of the component and is followed by full operating details. The fourth section lists major applications, while the 5th and 6th sections present essential data for that device and a list of the relevant manufacturers. The final two sections are a valuable cross-reference.



**BP 299—PRACTICAL ELECTRONIC FILTERS** .....

**\$6.95.** Presents a dozen filter-based practical projects with applications in and around the home or in the constructor's workshop. Complete construction details are included.



**BP 249—MORE ADVANCED TEST EQUIPMENT CONSTRUCTION** .....

**\$6.95.** Eleven more test equipment construction projects. They include a digital voltmeter, capacitance meter, current tracer and more.



**BP 245—DIGITAL AUDIO PROJECTS** .....

**\$5.95.** Practical circuits to build and experiment with. Includes A/D converter, input amplifier, digital delay line, compander, echo effect and more.



**BP 247—MORE ADVANCED MIDI PROJECTS** .....

**\$5.95.** Circuits included are a MIDI indicator, THRU box, merge unit, code generator, pedal, programmer, channelizer, and analyzer.



**BP 257—INTRO TO AMATEUR RADIO** .....

**\$6.95.** Amateur radio is a unique and fascinating hobby. This book gives the newcomer a comprehensive and easy to understand guide to the subject.

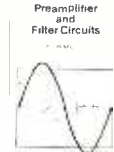

**BP 309—PREAMPLIFIER AND FILTER CIRCUITS** .....

**\$6.95.** Provides circuits and background info for a range of preamplifiers, plus tone controls, filters, mixers and more. All are high-performance circuits that can be built at a reasonable cost.

**BP 303—UNDERSTANDING PC SOFTWARE** .....

**\$6.95.** This book will help you understand the basics of various types of business software in common use. Types of software covered include word processors, spelling checkers, graphics programs, desktop publishing, databases, spreadsheets and utilities.



**BP 251—COMPUTER HOBBYISTS HANDBOOK** .....

**\$8.95.** A wrapup of everything the computer hobbyist needs to know in one easy to use volume. Provides a range of useful reference material in a single source.

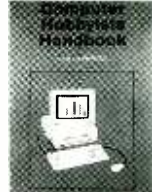

**PCP115—ELECTRONIC PROJECTS FOR HOME SECURITY** .....

**\$10.00.** 25 projects ranging from a single-door protection circuit that can be completed in an hour or two, to a sophisticated multi-channel security system. Each project is described in detail with circuit diagrams, explanations of how it works, instructions for building and testing, and how to adapt circuits to meet special requirements.



**BP195—INTRODUCTION TO SATELLITE TV**..... **\$9.95.** A definitive introduction to the subject written for the professional engineer, electronics enthusiast, or others who want to know more before they buy. 8 x 10 in.

**BP190—ADVANCED ELECTRONIC SECURITY PROJECTS**..... **\$5.95.** Includes a passive infra-red detector, a fiber-optic loop alarm, computer-based alarms and an unusual form of ultrasonic intruder detector.

**BP235—POWER SELECTOR GUIDE**..... **\$10.00.** Complete guide to semiconductor power devices. More than 1000 power handling devices are included. They are tabulated in alpha-numeric sequence, by technical specs. Includes power diodes, Thyristors, Triacs, Power Transistors and FETs.

**BP234—TRANSISTOR SELECTOR GUIDE**..... **\$10.00.** Companion volume to BP235. Book covers more than 1400 JEDEC, JIS, and brand-specific devices. Also contains listing by case type, and electronic parameters. Includes Darlington transistors, high-voltage devices, high-current devices, high power devices.

**BP99—MINI-MATRIX BOARD PROJECTS**..... **\$5.50.** Here are 20 useful circuits that can be built on a mini-matrix board that is just 24 holes by ten copper-foil strips.

**BP117—PRACTICAL ELECTRONIC BUILDING BLOCKS—Book 1**..... **\$5.75.** Oscillators, Timers, Noise Generators, Rectifiers, Comparators, Triggers and more.

**BP184—INTRO TO 68000 ASSEMBLY LANGUAGE**..... **\$6.95.** The 68000 is a great new breed of microprocessor. Programming in assembly language increases the running speed of your programs. Here's what you need to know.

**BP179—ELECTRONIC CIRCUITS FOR THE COMPUTER CONTROL OF ROBOTS** .....

**\$7.50.** Data and circuits for interfacing the computer to the robot's motors and sensors

**BP239—GETTING THE MOST FROM YOUR MULTIMETER**..... **\$5.95.** Covers basics of analog and digital meters. Methods of component testing includes transistors, thyristors, resistors, capacitors and other active and passive devices.

**BP97—IC PROJECTS FOR BEGINNERS**..... **\$5.50.** Power supplies, radio and audio circuits, oscillators, timers, switches, and more. If you can use a soldering iron you can build these devices.

**BP37—50 PROJECTS USING RELAYS, SCR'S & TRIACS**..... **\$5.50.** Build priority indicators, light modulators, warning devices, light dimmers and more.

**RADIO—100 RADIO HOOKUPS**..... **\$3.00.** Reprint of 1924 booklet presents radio circuits of the era including regenerative, neutrodyne, reflex & more.

**BP42—SIMPLE LED CIRCUITS**..... **\$5.50.** A large selection of simple applications for this simple electronic component.

**BP127—HOW TO DESIGN ELECTRONIC PROJECTS**..... **\$5.75.** Helps the reader to put projects together from standard circuit blocks with a minimum of trial and error.

**BP122—AUDIO AMPLIFIER CONSTRUCTION**..... **\$5.75.** Construction details for preamps and power amplifiers up through a 100-watt DC-coupled FED amplifier.

**BP92—CRYSTAL SET CONSTRUCTION**..... **\$5.50.** Everything you need to know about building crystal radio receivers.

**BP45—PROJECTS IN OPTOELECTRONICS**..... **\$5.50.** Includes infra-red detectors, transmitters, modulated light transmission and photographic applications.

**BP255—INTERNATIONAL RADIO STATIONS GUIDE** .....

**\$7.95.** Provides the casual listener, amateur radio DXer and the professional radio monitor with an essential reference work designed to guide him or her around than ever more complex radio bands

## CHECK OFF THE BOOKS YOU WANT

**ELECTRONIC TECHNOLOGY TODAY INC.**  
P.O. Box 240, Massapequa Park, NY 11762-0240

**SHIPPING CHARGES IN USA AND CANADA**

\$0.01 to \$5.00	.....	\$1.50
\$5.01 to \$10.00	.....	\$2.50
\$10.01 to 20.00	.....	\$3.50
\$20.01 to 30.00	.....	\$4.50
\$30.01 to 40.00	.....	\$5.50
\$40.01 to 50.00	.....	\$6.50
\$50.01 and above	...	\$8.00

**SORRY No orders accepted outside of USA & Canada**

Number of books ordered

Name \_\_\_\_\_  
Address \_\_\_\_\_  
City \_\_\_\_\_ State \_\_\_\_\_ Zip \_\_\_\_\_

Total price of merchandise ..... \$ \_\_\_\_\_  
Shipping (see chart) ..... \$ \_\_\_\_\_  
Subtotal ..... \$ \_\_\_\_\_  
Sales Tax (NYS only) ..... \$ \_\_\_\_\_  
Total Enclosed ... \$ \_\_\_\_\_

PE692

All payments must be in U.S. funds

# Popular Electronics®

THE MAGAZINE FOR THE ELECTRONICS ACTIVIST!

## CONSTRUCTION ARTICLES

<b>BUILD A MINIATURE TRACKING TRANSMITTER</b> .....	Vincent Vollono	29
<i>This circuit can help you find your car in a packed parking lot, locate a lost child, or reunite you with your cherished pet</i>		
<b>BUILD A PRECISION ANTENNA-ROTOR CONTROL SYSTEM</b> .....	Guy E. Hocking	34
<i>Augment your antenna-rotor system with a circuit that allows you to aim your antenna with pin-point accuracy</i>		
<b>A SIMPLE REMOTE-CONTROL ANALYZER</b> .....	John Yacono and Marc Spiwak	38
<i>Uncover the language of remote controls and display their signals on your oscilloscope</i>		
<b>A PC-BASED STEPPER-MOTOR CONTROLLER</b> .....	Larry R. Antonuk	41
<i>Learn about the single most-important component in robotic systems</i>		
<b>BUILD THE TINY TUNER</b> .....	Phil Salas	45
<i>This take-along tuner may be just what you need to optimize your QRP rig for the frequency of interest</i>		
<b>BUILD A VOLTAGE ADAPTER FOR YOUR CAR</b> .....	John Yacono	47
<i>Power any other device that requires 3, 6, or 9 volts from your car's cigarette lighter</i>		

## FEATURE ARTICLES

<b>SOLID-STATE LIGHT SOURCES</b> .....	Joseph J. Carr	31
<i>Learn how to use LED's properly, and how they can add a little pizzazz to your next project</i>		
<b>A ONE-CHIP RECEIVER FRONT-END</b> .....	Joseph J. Carr	53
<i>One little chip can greatly simplify your next receiver circuit</i>		
<b>RESISTOR CALCULATIONS MADE EASIER</b> .....	Jan Axelson	58
<i>Use a simple program to find the real-world resistor values that give the resistance ratios you need</i>		
<b>LCD TECHNOLOGY</b> .....	Daniel Katznelson	61
<i>Explore how LCD's work and why they've become so popular</i>		

## PRODUCT REVIEWS

<b>GIZMO</b> .....		5
<i>Including: Blaupunkt Travelpilot Vehicle Navigation System, RACE Remote Key/Car Control System, Alpine CD Changer System, and much more</i>		
<b>HANDS-ON REPORT</b> .....		22
<i>Color Burst SV1000 Video Digitizer</i>		
<b>PRODUCT TEST REPORT</b> .....	Len Feldman	26
<i>Daewoo Video Cassette Player</i>		

## COLUMNS

<b>ANTIQUE RADIO</b> .....	Marc Ellis	63
<b>COMPUTER BITS</b> .....	Jeff Holtzman	65
<b>CIRCUIT CIRCUS</b> .....	Charles D. Rakes	67
<b>THINK TANK</b> .....	John J. Yacono	70
<b>DX LISTENING</b> .....	Don Jensen	72
<b>HAM RADIO</b> .....	Joseph J. Carr	74
<b>SCANNER SCENE</b> .....	Marc Saxon	76

## DEPARTMENTS

<b>EDITORIAL</b> .....	Chris F. O'Brian	2
<b>LETTERS</b> .....		3
<b>FACTCARDS</b> .....		49
<b>FREE INFORMATION CARD</b> .....		51
<b>ELECTRONICS LIBRARY</b> .....		80
<b>NEW PRODUCTS</b> .....		81
<b>ELECTRONICS MARKET PLACE</b> .....		95
<b>ADVERTISER'S INDEX</b> .....		98

Popular Electronics (ISSN 1042-170X) Published monthly by Gernsback Publications, Inc., 200-B Bi-County Boulevard, Farmingdale, NY 11735. Second-Class postage paid at Farmingdale, NY and at additional mailing offices. One-year, twelve issues, subscription rate U.S. and possessions \$21.95, Canada \$29.64 (includes G.S.T. Canadian Goods and Services Tax Registration No. R125168260), all other countries \$29.45. Subscription orders payable in U.S. funds only. International Postal Money Order, or check drawn on a U.S. bank. U.S. single copy price \$2.95. © 1992 by Gernsback Publications, Inc. All rights reserved. Hands-on Electronics and Gizmo trademarks are registered in U.S. and Canada by Gernsback Publications, Inc. Popular Electronics trademark is registered in U.S. and Canada by Electronics Technology Today, Inc. and is licensed to Gernsback Publications, Inc. Printed in U.S.A.

Postmaster: Please send address changes to Popular Electronics, Subscription Dept., P.O. Box 338, Mount Morris, IL 61054-9932

A stamped, self-addressed envelope must accompany all submitted manuscripts and/or artwork or photographs if their return is desired should they be rejected. We disclaim any responsibility for the loss or damage of manuscripts and/or artwork or photographs while in our possession or otherwise.

As a service to readers, Popular Electronics publishes available plans or information relating to newsworthy products, techniques, and scientific and technological developments. Because of possible variances in the quality and condition of materials and workmanship used by readers, Popular Electronics disclaims any responsibility for the safe and proper functioning of reader-built projects based upon or from plans or information published in this magazine.

**Larry Steckler**

*EHF, CET*

*Editor-In-Chief and Publisher*

## EDITORIAL DEPARTMENT

**Carl Laron**

*Editor*

**Robert A. Young**

*Associate Editor*

**John J. Yacono**

*Associate Editor*

**Byron G. Wels, K2AVB**

*Associate Editor*

**Teri Scaduto**

*Assistant Editor*

**Kathy Terenzi**

*Editorial Assistant*

**Marc Spiwak**

*Editorial Associate*

**Joseph J. Carr, K4IPV**

**Marc Ellis**

**Len Feldman**

**Jeffrey K. Holtzman**

**Don Jensen**

**Charles D. Rakes**

**Marc Saxon**

*Contributing Editors*

## PRODUCTION DEPARTMENT

**Ruby M. Yee**

*Production Director*

**Karen S. Brown**

*Production Manager*

**Marcella Amoroso**

*Production Assistant*

**Lisa Rachowitz**

*Editorial Production*

## ART DEPARTMENT

**Andre Duzant**

*Art Director*

**Injae Lee**

*Illustrator*

**Russell C. Truelson**

*Illustrator*

**Jacqueline P. Cheeseboro**

*Circulation Director*

**Michele Torrillo**

*P-E Bookstore*

## BUSINESS AND EDITORIAL OFFICES

Gernsback Publications, Inc.

500-B Bi-County Blvd.

Farmingdale, NY 11735

1-516-293-3000

Fax: 1-516-293-3115

President: **Larry Steckler**

**Customer Service/Order Entry**

1-800-435-0715

7:30 AM – 8:30 PM EST

## Advertising Sales offices listed on page 96

Cover photography by Arni Katz/Unicorn Stock  
Photos and Diversified Photo Services

Composition by  
Mates Graphics



The  
Audit  
Bureau  
of Circulation



The publisher has no knowledge of any proprietary rights which will be violated by the making or using of any items disclosed in this issue.

## ELECTRONICS AND THE AUTOMOBILE

It's getting more and more difficult to think of the car as a mechanical device. Six years ago, the car contained about \$500 worth of electronics. Today cars—which have computers faster and more powerful than those in the Apollo rockets that went to the moon—contain about \$1000 worth of electronics. At the turn of the century, that figure should double to \$2000.

Despite the dramatic improvements that electronics has brought to our cars—from anti-lock brakes to increases in fuel economy—there's lots more to come. Electronics doesn't have to be limited to the automobile itself; it can dramatically improve our roads, too. That's the idea behind IVHS or Intelligent Vehicle Highway Systems.

IVHS promises several benefits. Imagine always knowing where you are even on unfamiliar roads. Imagine never having to worry about collisions with other vehicles because of IVHS collision avoidance systems. Imagine travelling at speeds higher than today's speed limits—during rush hour.

Building IVHS will take a great deal of engineering know-how. But engineers can't build IVHS by themselves. In fact, much of the technology that could make our roads and vehicles far safer and far more efficient—and more intelligent—already exists. But unless the government is willing to invest in an IVHS infrastructure, simply having the technology won't help.

In 1990, a mere \$4 million was invested in IVHS. Although that jumped to \$20 million last year, it's simply not enough. Even with the current recession and our huge budget deficit, we should spend more. Why? Because the return on the investment will be so great.

Intelligent highways will save time. Saving time will, of course, save money. (It's estimated that delays caused by highway congestion costs each of the 12 largest metropolitan areas more than \$1 billion each year.) But IVHS doesn't stop at saving time and increasing productivity. Efficient highways also save energy and reduce pollution. And those, in turn, save money, too.

It seems to us that spending money on IVHS is a smart investment. Not only will we get an efficient transportation system out of the deal, we'll also have a way to put to work all of the talented engineers who are now out of a job because of reduced defense spending. If there was ever a true win-win situation for the U.S., IVHS is it.

*Chris F. O'Brian*

Chris F. O'Brian  
Gizmo Editor



## PA-SYSTEM PRIMER CORRECTION

Sam Allen's article, "A PA-System Primer" (**Popular Electronics**, February 1992) brought back memories of years past. I have worked on many systems such as the Miami Beach Convention Hall (on the original construction), the Edenroc Hotel, several schools, hospitals, power plants, and even an insane asylum.

There was a big error in the article, which said that connecting a load between the 4-ohm tap and the 16-ohm tap would find an impedance of 1.4 ohms. Wrong! The 4-ohm tap of the transformer is the center point of the 16-ohm winding, so the impedance between those two taps is 4 ohms. Connecting a 2-ohm load there would result in a great loss of power, distortion, and, on a solid-state amplifier, possible overload and damage to the output transistors. An older, tube-type amplifier would distort, but would probably not be damaged.

D.E.  
Hendersonville, NC

*Thank you for taking the time to share your thoughts about my article. And thank you for spotting the error that slipped past my proofreading. The connection should be made between the 8-ohm and the 16-ohm tap. The connection was shown correctly on an illustration that I submitted with the original article, but that illustration unfortunately was left out of the printed version due to lack of space.—Sam Allen*

## WHAT MAKES AN ENGINEER?

Although I missed the September 1991 issue of **Popular Electronics** in which Harry Treitley's article "What Do Electrical Engineers Do?" appeared, I'm compelled to write after reading the commentary about it in the February 1992 *Letters* column.

Frankly, I couldn't believe JDS of Seaford, NY. Either he's unhappy with his career or with some aspect of his work. As well-tenured as he says he is, it

would seem he regrets his past 14 years, and for that I am truly sorry.

It's my experience that there is something inherent in what's needed to master any profession, including engineering. For example, one doesn't invest many years to earn an MFA and then say he's an "artist." He may know what art is and its value, but to say that knowledge results in "artisanship" stretches the truth. Many of us have the training, but how many the *talent*? How many tinkered with junked TV sets (and repaired them) before puberty? Clearly, there are psychological factors at work.

Unfortunately, some "institutions" capitalize on this, and the result is that we have "graduates" with little talent calling themselves engineers simply because they have a diploma. Recent educational statistics show that about 60% of graduates have poor reading and math skills. The numbers are discouraging to the engineering sciences and those seeking a career there.

I agree with Mr. Treitley on several points. If anything could be added, I'd say that engineers must have not only solid educations but also elements about them that were fostered and supported long before college. The letter from that 14-year-old in Canada is one such example. But it is both sad and frightening that JDS is supporting that interest in his own children.

While we are faced with a recession and other fiscal woes, most engineers and managers are aware that salaries have fallen short of inflation. At the same time, good engineering *talent* has always been hard to find and keep. There is, in fact, a shortage—despite the fact that engineering positions have become over-specialized.

My point is, if you've gained some notoriety for the finely-honed skills you possess, the matter of salary ceases to be an issue. Of course it will take hard

work and maybe years of experience, but talent always bypasses the leveling-out of salaries. But that also requires use of your imagination, intuition, sense of creativity, and problem-solving abilities, which are stretched to their limits. Those qualities are what many employers pay top dollar for.

So if you want to enter this field, keep those things in mind. Be careful about the schools you choose. Above all, learn all that you possibly can about the world around you.

P.J.S-E  
San Diego, CA

## SPEAKER-PROTECTOR CORRECTION

In the article "Build a Speaker Protector" (**Popular Electronics**, March 1992) there is a mistake in Fig. 1. In the schematic, relay K1, right-channel contact set the connections to the common (wiper) and normally closed (upper) contact are shown reversed. As drawn, as soon as K1 pulls in you have a dead short across the right output.

R.D.A.  
Hialeah, FL

## OHM, MIGOSH!

I recently broke a small variable resistor accidentally, and I noticed that the resistance element greatly resembled the ohm symbol ( $\Omega$ ). I thought that was an interesting, and useless fact. Thanks for a great magazine!

D.C.  
Temple, TX

## WHERE'S THE BEEF?

I have a beef I would like to share: I'm finding more and more projects in the popular press that require the purchase of a special part from a particular company in order to be completed. The fact that most readers can accomplish the

project only after an outlay of cold cash to "Z Company" detracts significantly, in my view, from the value of the article.

Also, the current plethora of static-electricity machines in several electronics magazines gives me the feeling that authors are trying to reinvent the wheel.

To end on a positive note, I find many interesting and useful articles in **Popular Electronics**. I guess I'm just old enough to find some of the current material to be old hat.

W.T.R.  
Seattle, WA

*We strive to present projects that use only readily available parts. However, some projects require the use of special purpose IC's to either function properly or to keep construction costs down. Unfortunately, while such parts are readily available through industrial channels, they can be nearly impossible to find through those few companies that are still willing to sell one IC at a time to a hobbyist. Rather than scrap an otherwise worthwhile circuit, in those instances arrangements are made to secure a reliable source of those parts at a reasonable cost.*

*In a few much rarer instances, we have published projects that use either a proprietary component or proprietary software. That's done when the project does something at a far lower cost, or in a far better way, than other similar projects or products. It is not something we are comfortable with, but we feel it is better than not publishing the project at all.—Editor*

## WE WANT LETTERS

We want your opinions about what appears in these pages and what you would like to see. Please write to us at: **Popular Electronics**, 500-B Bi-County Blvd., Farmingdale, NY 11727. ■

# LETTERS

# Welcome to . . .

# SCIENCE PROBE!®

## The Amateur Scientist's Journal



Embark on an irresistible new journey into the realm of mystery, challenge, and exploration! The perfect magazine for the budding scientist, the serious amateur, the professional who would like to relax, and those who simply want to gaze at the stars.

**Science PROBE!** — the *only* magazine devoted entirely to Amateur Scientists! If you are fascinated by science in all its many forms . . . if you can't stay away from a microscope, telescope, calipers, or test tube — we invite you to share the wonders in every issue of **Science PROBE!** You will join a community of Amateur and Student Scientists who enthusiastically seek scientific knowledge or follow scientific pursuits for their own sakes and not merely as a profession.

Obtain your next issue of **Science PROBE!** by visiting a quality Newsstand, Convenience Store, or Supermarket or by reserving your personal copy through the mail by completing the coupon below.

From your very first issue of **Science PROBE!** you will be involved in a world of scientific facts, experiments, and studies pursued by amateur scientists who are university students, investors, academicians, engineers, or office workers, salesmen, farmers—whose *quest* is to probe into the mysteries of science and reveal them to all.

Plan to become a **Science PROBE!** reader!

Articles to appear in upcoming issues of **Science PROBE!** are:

**How an Amateur Mapped the Milky Way**  
**Make your own Seismometer**  
**Operate a Solar-powered Weather Station**  
**Grow Crystals Automatically**  
**Experiment with a Saltwater Aquarium**  
**How to Keep a Science Notebook**

If you're fascinated by science in all its many forms, if you are compelled to experiment and explore, then **Science PROBE!** is your kind of magazine!

**Science PROBE!**  
500-B Bi-County Boulevard  
Farmingdale, NY 11735

Please forward my copy of **Science PROBE!** as soon as it comes off the press. I am enclosing \$3.50-U.S.A. (\$4.23-Canada-includes G.S.T.) plus \$1.00 for shipping and handling. Better still, please enroll me as a subscriber and send the next four (4) quarterly issues of **Science Probe**. I am enclosing \$9.95-U.S.A. (Canada: \$16.00—includes G.S.T.)

Next Issue Only       Next Four Issues (1 Year)

Offers valid in the U.S.A. and Canada only. No foreign orders.

Name \_\_\_\_\_

Address \_\_\_\_\_

City \_\_\_\_\_ State \_\_\_\_\_ ZIP \_\_\_\_\_

All Orders payable in U.S.A. Funds only.

7PF28

**ON SALE AT QUALITY NEWSSTANDS, CONVENIENCE STORES AND SUPERMARKETS**  
**GET YOUR COPY TODAY—\$3.50-U.S.A.—\$3.95-Canada**



# GIZMO

A CHRONICLE OF CONSUMER ELECTRONICS

JUNE 1992

VOLUME 5,  
NUMBER 6

## The Road to Tomorrow

A look at where electronics in the automobile will take us.

A couple of summers ago, while on a West Coast vacation, we happened upon the Oregon Country Fair. Not your typical cattle judging and bake-sale type of fair, the annual event is a free-flowing collection of arts and crafts booths; demonstrations of solar devices, geodesic dome living, and various ecologically friendly technologies; chemical-free foods; and plenty of long hair, bell bottoms, incense, and, of course, music. The fair is organized by an extended family of hippies, living in a commune. For anyone who lived through the 1960's, and particularly those of the "Woodstock" generation, it was a trip down memory lane. On the long walk back to our car, we even spotted one of those old school buses, painted in "psychedelic" flowers and peace signs and obviously serving as someone's home as well as transportation. After a moment, we noticed a satellite dish mounted on the back! That dish jerked us abruptly back to reality. We were entering the 1990's, and we were reminded how much had changed since the 60's.

While you might not see many vehicles sporting satellite dishes, there have been significant automotive advancements in the past few decades. There are cars and vans on the road today that boast all the electronic comforts of home—televisions, VCR's, phones, and incredible audio systems—and others with all the electronic necessities of the office—PC's and fax machines. Soon to come to these shores (translate: already available in Japan) are voice-controlled audio and navigation systems, and sunroofs that are actually transparent solar cells that provide power to top off your battery charge or to drive a vent to keep the car cool when it's parked in the sun.

Car stereo has taken on a life of its own. Although AM/FM/tape decks are virtually standard equipment on new cars, the after-



market autosound industry is going strong even in a recession. You can equip your car, truck, or van with CD changers, receivers with built-in karaoke, digital signal processors, DAT players, power amplifiers, subwoofers, and extra speakers. In fact, enough people have boosted the decibel levels of their auto sound systems that several states have enacted noise-control legislation. (In New York, repeat offenders face increasingly steep fines and possible license suspension or revocation.)

Car manufacturers, noting the strength of the automotive aftermarket are now of-

fering very competitive systems. Ford has teamed up with JBL, General Motors (Delco) has teamed up with Bose, Chrysler with Infinity. The same holds true for foreign manufacturers.

Even cars that boast no add-on electronic gadgets carry an average of almost \$1000 worth of electronic gear, an amount that's expected to double by 2001. In today's car, even analog dials depend on information obtained electronically, as do digital displays, air bags, automatic climate controls, antilock brake systems, and cruise control systems. Seats, windows,

TURN PAGE FOR CONTENTS



# This month in GIZMO<sup>®</sup>

The Road To Tomorrow . . . . .	pg. 5
Blaupunkt Travelpilot Vehicle Navigation System . . . . .	pg. 7
RACE Remote Key/Car-Control System . . . . .	pg. 10
Alpine 5951 CD Changer System . . . . .	pg. 12
Philips DC777 AM/FM/Shortwave Cassette Deck . . . . .	pg. 14
Cobra Trapshooter Solar Steal Radar Detector . . . . .	pg. 18

Gizmo is published by Gernsback Publications, Inc., 500-B Bi-County Blvd., Farmingdale, NY 11735. Senior Writers: Chris F. O'Brian and Teri Scaduto. Contributors to this issue: Thomas A. Sunkin, Mike Barnes, John Reinert. Copyright 1992 by Gernsback Publications, Inc. Gizmo is a registered trademark. All rights reserved.

door and trunk locks are all electronically controlled in luxury cars, and as option packages in most other cars.

The electronics in tomorrow's cars will go beyond comfort, convenience, and safety controls. The "smart" cars of the not-too-distant future are expected to be able to sense, and warn drivers about, dangerous obstructions and annoying traffic jams on the road ahead, to be able to adjust their suspension according to road conditions, and even to help drivers parallel park. In a sense, the evolution of electronics in the car may mimic the changes that the airplane went through as it changed from a mechanical device with some electrical parts to more of a solid-state device whose mechanical parts are useless without electronics.

This month, **GIZMO** takes a look at what's new, and what's upcoming, in car

electronics. We'll describe some of the latest advances and preview things to come—traffic warning systems, anti-collision radar, voice control, and electric cars. Then we'll take a look at several gadgets that you might want to have installed in your car today.

While airbags, which rely on sensors to trigger the bag's inflation, and anti-lock brakes, which sense when a wheel is about to stop too abruptly, are becoming standard in an increasing number of cars, new safety features are being introduced. One is traction control, which works in the opposite way as anti-lock brakes, activating when the tire is about to spin too fast. It's intended to prevent your car from skidding out, or "fishtailing" on slippery surfaces, and to provide smooth acceleration even on icy roads. Designed particularly for rear-drive vehicles, a traction-control system senses when a rear wheel is turning faster than the front wheels and automatically applies enough braking force to bring it back under control. If it senses that both rear wheels are spinning, it actually reduces engine power by throttling it back or by changing its spark timing. Although limited-slip differentials, which have been around for some time, tried to do the same thing, electronic control promises to do it much better. Several luxury cars currently offer traction control, but it's still priced too high for the mass market.

A different type of sensor is used in BMW's electronic "curb feelers." Object sensors mounted in the bumpers recognize when you come too close to a curb, a pole, or another car, and sound an alarm. Available only in Germany, the system costs about \$650.

A horrible traffic accident that occurred in California last autumn—when a sudden dust storm totally obscured drivers' vision on a major highway and resulted in a huge car and truck pileup and several fatalities—might have been avoided if collision-warning systems were available.

Several such warning systems are under development. One, expected to be marketed later this year by VORAD Safety Systems Inc. of San Diego for about \$1500, is a radar system that operates on the same band as police radar guns. A small, domed antenna, mounted in the car's grille, scouts road conditions ahead and a compact computer evaluates the data to determine if a collision seems imminent. Both an alarm and a dashboard light warn the driver of the danger. The idea is that in many cases even a one-second warning can prevent an accident. The VORAD systems also acts as like an airplane's "black box" to provide an event recorder that can be used by police to reconstruct an accident.

GM is working on a "near proximity warning system" that mounts on the rear bumper and detects the presence of moving objects. It not only helps when backing out of the garage, but should also monitor the driver's "blind spot."

Another warning system depends on "smart streets." Intelligent Vehicle/Highway Systems, or IVHS's are traffic-management systems that keep track of cars on the road, perhaps showing drivers the least-congested routes.

One vision is an automatic-guided highway system that would send signals to the car's computer via a metal track embedded in the highway. The car would be under complete computer control. Inter-vehicle spacing would be maintained for both safe and efficient travel, and expected speeds would be high. Planners theorize that because the computer-controlled highway would be so efficient, a single lane in each direction would be all that is necessary.

Other visionaries see an approach where the car, instead of the highway, is intelligent. "Vision steered radar" would process images from a camera to find lane boundaries and curvature.

Don't expect to see any of those scenarios soon. A better idea of what our cars and highways will be like at the turn of the century might be gleaned by looking at some of today's IVHS test projects.

In Germany, Sieman's Ali-Scout system handles traffic management and navigation. The systems relies on infrared transceivers in the car and mounted along the highway. The "beacons" along the road pick up information from a car as it passes—its speed, direction, destination, etc.

Here in the U.S. several IVHS projects are being tested. One is California's Smart Corridor Demonstration project, which integrates traffic sensors, computers, and communications links to coordinate traffic and give drivers information for the Santa Monica Freeway and five major arterials between downtown Los Angeles and the San Diego Freeway.

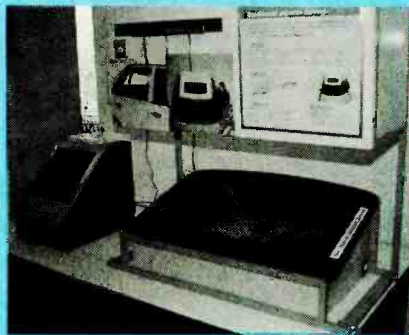

**Why not put that sunroof to work? Here Sanyo demonstrates their see-through solar-panel sunroof that helps to keep your car cool by powering vents while you're parked.**





Keeping up with the aftermarket. Ford offers DSP technology—the latest craze in car audio—in the epitome of the American family car, the Taurus.

The most ambitious project in the U.S., also in California, is the Program on Advanced Technology for the Highway or PATH. It's envisioned that, eventually, conductors embedded in the roadway would inductively couple energy to the vehicle either to drive it directly or to recharge its batteries.

The largest obstacle to IVHS isn't the technology—much of the technology already exists. Rather it's the immense costs of building the necessary infrastructure. It's not that such spending wouldn't buy any tangible benefits. It's estimated that delays caused by highway congestion costs each of the 12 largest metropolitan areas more than \$1 billion each year. The reduced pollution would also have economic benefits, as would the reduction in consumed fuel. Even so, U.S. government funding for IVHS was a mere \$4 million in 1990 and \$20 million in 1991. Now that the Cold War has ended and the world has changed so dramatically, perhaps a public-works project of this scale would be the perfect place to put to work all of those highly qualified engineers and technicians who have lost their defense-industry jobs.

Digital mapping technology—essential to IVHS—is used on a much smaller scale in car-tracking systems. The Lo-Jack system, available for about \$600 in select areas of the country, places a small radio beacon in a car. If the car is reported stolen, the police can use special tracking equipment to trace the vehicle. Of course, the widespread use of this type of system depends on police departments' ability to buy the necessary gear. Another such system, marketed by International Teletrac Systems (Inglewood, CA) also features radio transmitters hidden in cars, but uses its own network of receiving antennas to automatically track any car that is started without its normal ignition key. Hot-wiring or other tampering with the ignition causes the transmitter to alert the Teletrac center, which uses a computerized grid system of maps to track the car's location, and passes that information on to the local police on a minute-to-minute basis. Teletrac, which carries an initial cost between \$600 and \$700 and a monthly fee of about \$15, also provides a "roadside assistance"

(Continued on page 89)

## Let Blaupunkt be Your Copilot

**TRAVELPILOT VEHICLE NAVIGATION SYSTEM.** Manufactured by Blaupunkt Bosch Telecom, Robert Bosch Corporation, Mobile Communications Division, 2800 South 25th Avenue, Broadview, IL 60153; Price: \$2495.

Your last service call took twice as long as expected, and now you're running late for the next one—a new customer, to make matters worse. The directions you were given are convoluted at best, and it's in an unfamiliar part of town. Now you're driving around in circles, teeth clenched, way behind schedule, worried about bad first impressions, and trying to simultaneously read the directions, a crumpled road map, and street signs simultaneously.

Your cousin is getting married in a candlelight ceremony in his bride's parent's home, 300 miles away. Despite delays from road construction, you've made it to the town with a couple of minutes to spare. Now you're headed down the main thoroughfare (speed limit 50 mph), from which the directions instruct you to "make a left turn onto Williams Street after about a half a mile." Unfortunately, the only street signs are unlit, too small to read from more than 10 feet away, and located directly at the intersections. The odometer says you've already traveled 6/10's of a mile—have you missed your turnoff? (And the wedding ceremony?)

Anyone who drives, for a living or just to get from place to place, has experienced moments like those. Whether you're lost on the way to a doctor's appointment, a job interview, or a social engagement, it's a stressful situation—and the traditional "helps" often cause still more frustration. Well-marked streets are a rarity, fold-out maps are unwieldy to use while driving, and books of maps require frequent page-turning to follow your course. And straining to read the small print on a street sign—or trying to determine both where you are and where you're headed on a printed map—while driving is a dangerous proposition.

Blaupunkt offers a safe, convenient, self-contained solution to all of those problems. Their *Travelpilot* navigation system not only places detailed local street maps or long-distance road maps on an LCD screen, but also displays the location and direction of your vehicle, the location of your selected destination, and the distance between the two. The moving-map display changes continuously as you drive—the entire map actually rotates in response to any turns you make. That means you can clearly see precisely where you are at any given moment—an arrow-shaped cursor represents your car—and how much further you must travel. The display can be mounted in the dash or on a goose-neck swivel base so that it can easily be viewed by the driver or the passenger.

The *Travelpilot* uses a "dead-reckoning" system, in combination with CD-ROM-stored maps and map-matching software, to keep itself, and you, on the

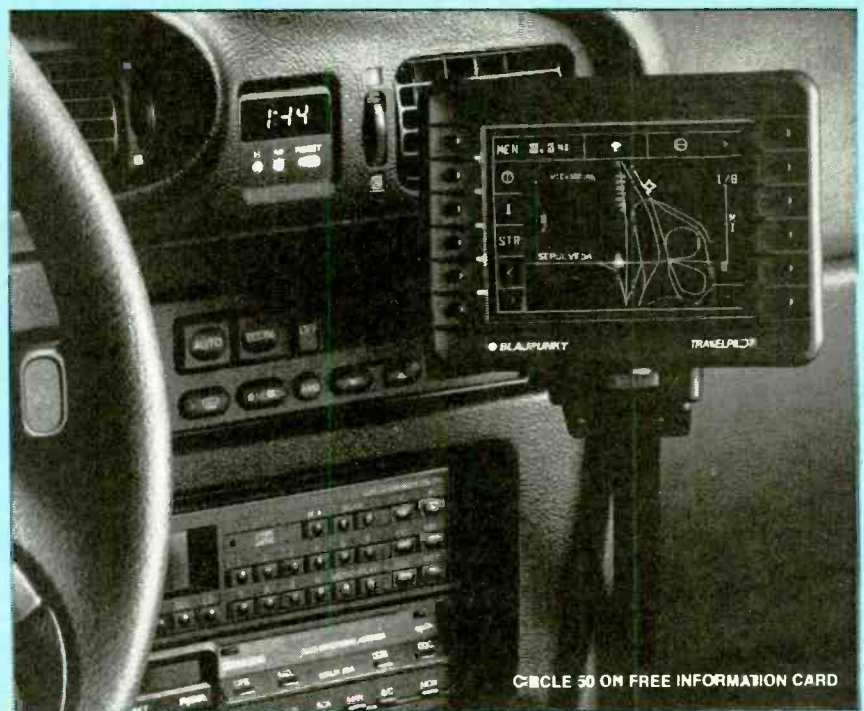

CIRCLE 50 ON FREE INFORMATION CARD



right course. A small computer equipped with a CD-ROM player is stashed in the trunk or under a seat. Digital data is supplied by Etak, Inc. of Menlo Park, CA. Each of their CD-ROM disks contains detailed maps of the specific metropolitan area as well as a complete map of all U.S. interstate highways. An electronic flux-gate compass mounted in the rear window and sensors mounted in the vehicle's wheels (one on each side of the car) are used to plot the vehicle's movement in relation to those digital maps. As the car makes a turn, sensors detect that one wheel has traveled farther than the other; from that information, both the distance and the direction are obtained. The direction and distance data from the compass and sensors are compared with digital data on the map discs, and the results are shown on the 4.5-inch, monochrome, moving-map display.

The Travelpilot is self-contained; it is not dependent on satellite signals, LORAN equipment, or radio transmitters and does not entail any user fees. It is also quite sophisticated. You can opt between maps of different scales. The screen can zoom into a 1/8-mile close-up or out to a 30-mile wide view. Other map scales are 1/4, 1/2, 1, 2, 4, 8, and 15 miles. The Travelpilot allows you to input the general vicinity or exact address of your destination, which is then indicated on the map by a star. Can't make out the words on a street sign? The Travelpilot displays street names on the command.

But before you run out to buy a Travelpilot, keep in mind the system's two major requirements—you must live near one of the major metropolitan areas for which maps are currently available and you must have deep pockets to afford almost-\$3000 (including installation) price tag for the system. The locale requirement is getting easier to meet all the time: Etak recently introduced four new CD-ROM maps covering East Coast cities (New York, Boston, Philadelphia, Providence, Baltimore, Washington DC), Southwestern cities (Albuquerque, Houston, Dallas/Ft. Worth, New Orleans), Southeastern cities (Atlanta, Memphis, Jacksonville, Tampa/St. Petersburg, Orlando, Miami/Ft. Lauderdale), and Midwestern cities (Chicago, Milwaukee, Springfield, Detroit, Lansing, Minneapolis/St. Paul, Cleveland, Cincinnati, Columbus, Lexington, and Louisville). Their original West Coast cities disc covers San Francisco, Oakland, Los Angeles, San Diego, Las Vegas, and Honolulu. Each \$100 disc also covers the surrounding suburbs and rural areas (although there is not always full coverage of some outlying areas) and includes a complete map of all U.S. interstate highways—a truly impressive amount of data. In terms of cost, Blaupunkt is quick to

## BLAUPUNKT Travelpilot<sup>®</sup> Vehicle Navigation System



\* No access when vehicle is moving.  
**The Blaupunkt Travelpilot looks deceptively complex. It's actually surprisingly easy to use.**

point out that the first cellular phones had higher price tags than the Travelpilot. At this point, as far as consumers are concerned, the Travelpilot is still a rich man's toy. However, for such businesses as trucking companies and limo services, or for any individual who depends on a car for his living, it could pay for itself in no time. And the Travelpilot is being used in several cities by fire departments, electric companies, and ambulance services. Of course, prices are expected to drop as sales increase.

Here at GIZMO, we had no problem with the first requirement: Long Island, our home base, is covered by the East Coast cities disc. Price is another matter. Fortunately, we were able to borrow a Travelpilot-equipped Jaguar from Tom Sunkin, owner of Audio Mobile, an authorized Travelpilot installer located in Deer Park, NY.

Limited to four hours, our test drive route took us from the middle of Long Island out to the end of the North Fork, about 130 miles round trip. That short jaunt included travel in towns, on highways, in rural areas, and even on dirt roads.

The system is quite easy to use. In fact, we had a harder time getting used to the climate and radio controls in that unfamiliar car than we had using the high-tech Travelpilot. We didn't have a manual on hand during our test drive. A short demo before leaving Audio Mobile got us started. When we got into trouble, built-in on-screen help got us back on track.

For safety's sake, the help screens and

several other functions reached via the main menu can be accessed only when the car is stopped. To enter a location (which is one of those things you can't do while driving), you can select either region/city, single street, intersection, or street address, depending upon how much you know about where you're going. By typing in the first four or five letters of the street—for example, "W-A-S-H"—a list of possibilities is generated: Washburn Ave., Washington Ave., Washington Street, etc. After the correct one is selected, the numerical address can also be entered. The destination (as long as it is within 30 miles) appears on the map as a star symbol, and the distance and direction is displayed at the top of the screen. At least 32 destinations can be stored in memory; previously stored destinations can be recalled at the touch of a button. (The first time you use the Travelpilot, you might also want to select the type size in which street names will be displayed, the language to be used, and whether distance should be displayed in miles or kilometers.)

The Travelpilot comes on automatically when the ignition is turned on, and the map shows the location of the vehicle when it was last turned off. Six buttons running down each side of the screen are used to control all functions; on-screen icons serve to remind us of their functions. We weren't quite sure about the "?" icon, but soon discovered that it stood for "information": When it's pressed, the present position and the destination are



automatically shown on a map selected for optimum scale for the distance, and the name of the destination is displayed for a few seconds at the bottom of the screen.

By the time we'd gotten nominally acquainted with the controls, we were raring to go. We struck out on the Long Island Expressway, and were amazed to see every exit appear in real life just as the on-screen cursor reached it on the map. Actually, for accuracy's sake, we should say "when the on-screen intersection reached our cursor" because it's the map, not the cursor, that moves. At each bend in the road, the map shifts so that the top of the map is always the direction in which we're headed. There aren't many twists or turns on the LIE, however. We'd heard that the system, which relies on information about turns to keep on track, sometimes gets hung up a bit on long, straight stretches of highway, but we didn't experience any difficulty at that point.

Since it's difficult to get lost on the LIE, we decided to exit at a road we'd never driven before, even though it meant going away from our intended destination—and even though that sort of maneuver inevitably gets us hopelessly lost. That wasn't the case with the Travepilot. Not only could we see exactly where we were in terms of both the LIE and our ultimate destination, but we could track our progress as each street we passed was clearly marked on our display. (To avoid crowding the screen, not every street on the map is labeled at once; pressing the *str* button calls up different sets of street names.) We immediately realized what that could mean at rush hour on the LIE, a road that's been nicknamed "the longest parking lot in the world." We'd be able to take side roads without worrying about getting lost, and then find our way back to the main road at some (according to radio traffic reports) less-crowded point.

We opted instead to turn off on a different road heading northeast (back on the trail to our North Fork destination). As the surroundings became increasingly rural, we were quite impressed to see that even dirt roads were displayed (with dotted lines and without street names) on the Travepilot map when it was in one of its local (small-scale) modes. When we switched to the 30-mile map, the result was disconcerting. At that scale, only highways and their exits are shown. Out on the eastern end of Long Island, that meant that the area between the LIE and I-95 in Connecticut was blank, except for the arrow representing our car! There was no indication of the Long Island or Connecticut shoreline or the Long Island Sound.

Switching back to a smaller scale, we realized that the system had gotten slightly off track and needed to be repositioned. That problem is known to occur when the

vehicle is transported by tow truck or ferry or is driven for long periods in areas not covered by the map database, on ("invisible") side roads when the map is in its 30-mile mode, on long stretches of straight roadway, and in large parking lots. Whatever caused our mistracking, setting it right was easy enough, particularly considering that we didn't know previously how to do it. We simply drove to an intersection, stopped the car, used the help menu, and then moved the cursor to that position on the 1/8-mile map, using the arrow keys on the "reposition" help screen. Smaller corrections can be made while driving and are sometimes necessary to keep the system on track.

We have heard reports of 15-year-old housing developments that were missing from the map database, but we didn't encounter anything like that during our admittedly short test drive—except that the six-year-old street on which the main **Popular Electronics** offices are located wasn't included. Otherwise, even developments that appeared new were shown.

Etak plans to make upgrades available as needed, and has much more in store for Travepilot users. Starting this year, Etak-Maps will include business-listing information for hotels, restaurants, service stations, and points of interest. By the end of 1993, the company plans to introduce enhanced map databases that will cover the road network of 40 major metropolitan regions (an area whose combined population is more than 100 million) and will include such tourist and traffic information, such as one-way streets and no-left-turn intersections. They're also expecting to include Yellow Pages listings, so you could locate a restaurant on the map and on your way there use your cellular phone to make a reservation. We wouldn't be surprised if the potential advertising reduced the cost of the disc to essentially free. In addition, the Travepilot's built-in RS-232 interface—which now allows the system to be connected to radio-dispatch systems—will in the future allow it to be integrated to navigation and traffic-avoidance systems based on Global Positioning Satellites (GPS) or intelligent vehicle/highway systems (IVHS) technologies. That should eliminate the need to ever manually reposition the vehicle—and the fear of spending a lot of money on a technology that will soon become obsolete.

Even without all those future promises, the Travepilot is a worthwhile device simply for stress reduction and peace of mind. For anyone whose livelihood depends on traveling from place to place, it could be invaluable. Having extremely poor senses of direction, we would *love* to have one in our car. Maybe, one day, we will—when the price comes more in line with our bank accounts, that is. ■

## Earn Your B.S. Degree in ELECTRONICS or COMPUTERS



### By Studying at Home

Grantham College of Engineering, now in our 42nd year, is highly experienced in "distance education"—teaching by correspondence—through printed materials, computer materials, fax, and phone.

No commuting to class. Study at your own pace, while continuing on your present job. Learn from easy-to-understand but complete and thorough lesson materials, with additional help from our instructors.

Our Computer B.S. Degree Program includes courses in BASIC, PASCAL and C languages — as well as Assembly Language, MS DOS, CADD, Robotics, and much more.

Our Electronics B.S. Degree Program includes courses in Solid-State Circuit Analysis and Design, Control Systems, Analog/Digital Communications, Microwave Engr, and much more.

An important part of being prepared to *move up* is holding the right college degree, and the absolutely necessary part is knowing your field. Grantham can help you both ways—to learn more and to earn your degree in the process.

Write or phone for our free catalog. Toll free, 1-800-955-2527, or see mailing address below.

●  
Accredited by  
the Accrediting Commission of the  
National Home Study Council

●  
**GRANTHAM**  
**College of Engineering**  
Grantham College Road  
Slidell, LA 70460



# Electronic Car Keys

**REMOTE KEY CAR-CONTROL SYSTEM.** Manufactured by: RACE, Inc., 5310 Finch Avenue East, Unit 8, Scarborough, Ontario, M1S 5E8, Canada. Price: \$800 plus installation.

Even though the cover date on this issue makes us think of the beach, flowers, and even mosquitoes, we're writing this in the middle of winter. We don't complain too much about the cold weather. But that's because, as a rule, we don't have to be out in it if we don't want to be. There are only two times when cold weather really gets to us. One is when our home heating-oil bills arrive. The other is when we have to get into our car on a cold morning and head off to work.

On the worst of those cold mornings, we'd run out of the house a little ahead of schedule to start the car and turn on the defroster to make it a little easier to scrape off the windows when we were ready to go. Doing that had a couple of drawbacks. First, we'd get pretty cold just running out to the car to start it. Second, we needed a second key for the car so that we could keep the doors locked, to avoid having it stolen out of our driveway while the engine ran.

Imagine, though, if you could start your car on a cold winter morning as you have a last cup of coffee and finish reading the paper at your breakfast table. Imagine that you could turn on the heat and rear-window defroster so that by the time you were ready to go, the car would be, too. Imagine that a would-be thief would not only set off your alarm system and "page" you to alert you to a potential problem, but also would cause the engine to shut off.

We don't have to imagine any longer. We just had the *Remote Key* installed in our 1988 Mazda 626. The Remote Key is manufactured by a company called RACE, Inc., a clever acronym for Remote Automation and Control Electronics. By adding a convenience that neither Detroit or Tokyo has yet addressed, we instantly updated our car to something that is the envy even of people driving their new '92 models. It almost feels like we're driving a new car.

The Remote Key can be installed in almost any car with automatic transmission. (But putting it in a car without a healthy amount of power accessories doesn't make much sense.) Installing the Remote Key is not a simple matter, however. RACE says that it should take about four to six hours to install it in our Mazda. But since no RACE dealer was located in our area, we had to find an alarm shop that was willing to do it.



CIRCLE 51 ON FREE INFORMATION CARD

Our installer, Mike Barnes of Speaker Street Sound and Security (Commack, NY), estimated that the installation would take more than twice that long—at least the first time around.

We certainly weren't going to attempt to install the Remote Key ourselves. Even though we've had some experience installing car stereo systems, we didn't feel competent enough to handle the Remote Key installation. After watching the system being installed, we know we made the right choice. Finding a qualified installer is essential. The base unit—that is, the part of the Remote Key that mounts inside the car—needs to be connected to up to 38 points in the car. Virtually every electrical device in the car is affected. That includes the horn, power trunk latch, power windows, headlights, ignition switch, air conditioner, brake switch, door locks, and more. It's easy to do a lot of damage if you don't have full knowledge of your car's electrical system.

Our installer, a car security and audio

professional who has a great deal of experience with Mazdas, mounted the base unit under the front driver seat, which was essentially the only place it would fit. Longer wire harnesses, which are available as an option, would have allowed us to mount the base unit in the trunk. The installation went relatively smoothly, if slowly. But it was not free of problems.

The manual was reasonably well written. But it was not as thorough as it should have been, and didn't take into account all possible configurations. We'll give a couple of examples.

The locks on all four doors are controlled by the driver-side door. When the key is turned, or the lock is manually operated, all four doors are locked or unlocked. In either case, the system depends on the actual movement of the driver-side lock. Remote Key, however, puts out a momentary signal to lock or unlock the door, which is compatible with the many cars that use a momentary switch for door control. We had to add an actuator to control



the lock. The installation manual made no mention of that possibility.

For similar reasons, we also had to add a window-control module and three relays to complete the installation. Again, those possibilities aren't mentioned in the manual. For qualified installers, such customizing doesn't present much of a problem. But a less experienced installer would undoubtedly run into trouble, even though RACE offers help by telephone.

Although the system installation is difficult, using the Remote Key is rather straightforward. The controller is about the size of a pocket calculator, but with its spring-loaded pop-up lid, it looks something like the communicator used on the old *Star Trek* TV series. Under the lid is a twelve-button keypad and eight LED indicator lights.

To start things off, you first press the ON button, then enter a 7-digit security code and press the enter key. If you're within range of your car, the green ON LED will flash. If not, the red RANGE LED will blink. Turning the car on is as easy as pushing the ENG and ON keys in sequence. A push of the STAT key will give you the status of the engine, air conditioning, defroster, locks, and alarm.

It's likely that you'll leave the door locked when you start your car so that no one will simply get in and drive away. Even if you don't, however, you don't have to worry too much. First, without the key in the ignition switch, your steering column will remain locked. If someone still tries to drive away without putting the key in the ignition, they will be stopped the first time they step on the brake, for instance, when they try to put the car in gear. If you leave the alarm on, they won't even get that far—the engine will shut off as soon as they open the door.

The alarm has several operating modes. Fully armed, it will blow the horn, flash the headlights, and page the transmitter. If you like—since no one pays attention to blaring alarms anyway—you can turn off either the light or the horn function, and just keep the paging feature operational.

Regardless of how you set the alarm, you can control the horn and headlights from the keypad. You can blow the horn to help you find your car or to frighten away potential thieves. You can flash the lights to help you find your car, or hold the LHT button down to keep the headlights burning to light your way.

The range of the remote key is claimed to be 1000 feet, extending to 2000 feet under ideal conditions. We apparently never found ideal conditions—our maximum range in an unobstructed area was less than 750 feet, a little more than 1/10 mile. That was certainly more than adequate between our kitchen and our driveway. It also allowed us to start the car

before leaving a local restaurant—as long as we were sitting at a table in the front and were lucky enough to have found a good parking spot, that is.

The toughest real-life test we put it through was when we went to a mid-winter hockey game. We figured that the remote key would help us at the end of the game by letting us get out of the parking lot not only faster, but in a warmer car. Things didn't work as we expected, however.

We parked the car in the large, quickly filling parking lot, got out, and started walking toward the Nassau Coliseum, intending to lock the doors and set the alarm on the way. But by the time we had entered our security code and locked the doors, we were out of range. We had to walk back toward the car to finish arming the alarm.



Installing the Remote Key is not a job for amateurs. Here our installer routes wires through the firewall. Note that the dashboard is partially disassembled and that the door panel has been removed to work on the power door locks and power windows.

We also had to alter the alarm functions because we knew that the paging feature wasn't going to do us much good from inside the building if it couldn't make it halfway across the parking lot! Apparently, the other cars and vans in the lot reduced the range dramatically. On the way out of the game, we started to head in the general direction of our car. We purposely didn't pay too much attention to where we parked on the way in because we wanted to see if the Remote Key really could help us find our car.

That, too, didn't work out well. As we walked, entering our code, the red RANGE light would flash telling us we were not in range. So we'd enter the code again. And again. (Nine key presses each time.) By the time we were both close enough, and had entered our code, we had walked past our car. In effect, the range was roughly equivalent to the other, one-way remote starters on the market, nowhere near the 1000 feet we were expecting.

The requirement of entering seven digits is a big drawback in convenience. RACE didn't increase security. (Would-be thieves often use 3-digit scanners to quickly

## DIGITAL VIDEO STABILIZER ELIMINATES ALL VIDEO COPYGUARDS



While watching rental movies, you will notice annoying periodic color darkening, color shift, unwanted lines, flashing or jagged edges. This is caused by the copy protection jamming signals embedded in the video tape, such as Macrovision copy protection. THE DIGITAL VIDEO STABILIZER: RXII COMPLETELY ELIMINATES ALL COPY PROTECTIONS AND JAMMING SIGNALS AND BRINGS YOU CRYSTAL CLEAR PICTURES.

### WARNING

THE DIGITAL VIDEO STABILIZER IS INTENDED FOR PRIVATE HOME USE ONLY. IT IS NOT INTENDED TO COPY RENTAL MOVIES OR COPYRIGHTED VIDEO TAPES THAT MAY CONSTITUTE COPYRIGHT INFRINGEMENT.

### FEATURES

- Easy to use and a snap to install
- State-of-the-art Microchip technology
- 100% automatic
- Compatible to all types of VCRs and TVs
- The best and most exciting Video Stabilizer in the market
- Light weight (8 ounces) and compact (1x3.5x5")
- Uses a standard 9 Volt battery (last 1-2 years)
- Fast UPS delivery
- Air shipping available
- UNCONDITIONAL 30 day money back guarantee
- 1 year warranty

(Dealers Welcome)  
**FREE 20P Catalog**

To Order: \$59.95 ea + \$5 for p & h  
Visa, M/C, COD Mon-Fri: 9-6 EST

**1-800-445-9285**

ZENTEK CORP. DEPT. 6316

3670-12 WEST OCEANSIDE RD. OCEANSIDE, NY 11572

CIRCLE 5 ON FREE INFORMATION CARD

## CABLE TV DESCRAMBLERS

How You Can Save Money on  
Cable Rental Fees

### Bullet Proof

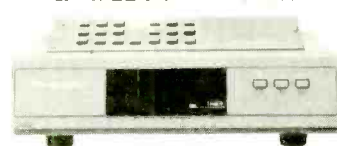

1 Unit 5+

BEST Super Tri-Bi Auto/  
Var. Gain Adjustment \$119.95...\$85  
Jerrold Super Tri-Bi... \$109.95...\$79  
Scientific Atlanta..... \$109.....\$79  
Pioneer..... \$109.....\$79  
Panasonic TZPC145.... \$99.95....\$79  
Stargate Converter..... \$95.....\$69  
Digital Video Stabilizer. \$59.95....\$29  
Wireless Video Sender...\$59.95....\$49.95

**US Cable'll Beat  
Anyone's Price  
Advertised in  
this Magazine!**

**30 Day Money Back Guarantee**  
**FREE 20 page Catalog**

Visa, M/C, COD or send money order to:

**U.S. Cable TV Inc.** Dept. 5316

4100 N. Powerline Rd., Bldg. F-4  
Pompano Beach, FL 33073

**1-800-772-6244**

**For Our Record**

I, the undersigned, do hereby declare under penalty of perjury that all products purchased, now and in the future, will only be used on Cable TV systems with proper authorization from local officials or cable company officials in accordance with all applicable federal and state laws. FEDERAL AND VARIOUS STATE LAWS PROVIDE FOR SUBSTANTIAL CRIMINAL AND CIVIL PENALTIES FOR UNAUTHORIZED USE.

Date: \_\_\_\_\_

Signed: \_\_\_\_\_

**No Florida Sales!**

CIRCLE 6 ON FREE INFORMATION CARD



find the codes of less-secure systems.) And seven digits aren't necessarily difficult to remember—phone numbers are also seven digits. Yet we would prefer to have the ability to set internal switches to automatically send out a personalized security code, perhaps along with three additional key presses. Such a set up would keep the system just as secure, while making it much faster and also more convenient to use.

We'd also like to see a smaller controller. RACE says that their market research showed that people don't want a small controller because they're easier to lose. Well, our car keys aren't too big, and we don't lose them very often. And if the Remote Key were smaller, we'd be able to attach it to our keychain.

One other potential weak link in the system is that the security features can be overridden by the ignition switch. That's good in some respects. If you walk to your car without the handheld controller, you can still use your car key to operate the car as normal. The disadvantage is that a thief can bypass the Remote Key's security features by replacing the ignition switch. But then again, no security system that we've ever seen is going to keep a determined thief from getting what he wants. And a security system that isn't convenient to use is the worst kind you can have because you're less likely to use it.

Despite our complaints, Remote Key is, indeed, an innovative product. That's why it won a Design and Engineering Award at the 1991 Summer Consumer Electronics Show. It has a host of features that we haven't yet mentioned. For example, it includes circuitry to protect the starter motor from accidentally re-engaging when you insert your ignition key. If the motor idles too high (3000 rpm) the engine will be automatically shut off. It will also shut off after a maximum idling time of 15 minutes—and page you to let you know. It has a safety function that doesn't allow you to start the engine if the hood is opened, and will automatically shut off the engine if it's opened.

But whether you'll be happy with it depends on what you need it for. To start your car from your breakfast table in a suburban area, it will probably do fine. In urban areas or in large, crowded parking lots, its range decreases. RACE offers an optional trunk-mounted external antenna that might eliminate our major complaint with the system. We hope to have the opportunity to try the antenna out for ourselves and report on its performance in a future issue of **GIZMO**.

In the meantime, we're looking forward to summer, when we can use the Remote Key to control our air conditioner instead of our defroster. At this time of year, it's a nice thought. ■



CIRCLE 52 ON FREE INFORMATION CARD

## Alpine CD'ing

**ALPINE 5951 CAR CD REMOTE CHANGER SYSTEM.** From Alpine Electronics of America, Inc., 19145 Gramercy Place, Torrance, CA 90501. Price: \$620.

Although the compact disc has been around for a full decade and is by all accounts a dramatic success, it's been slow to penetrate the automotive world. That's not to say that it hasn't made a dent. Even Detroit offers in-dash CD players. (Ford was the first, in 1985, with a limited quantity in luxury cars.)

As we see it, in-dash CD has its problems. We like our cassette player in the dash—and we don't have room to mount both a cassette unit and CD player. Cassettes are a sensible format for the car. They're easy to handle, they're not affected by vibration, and, in the car, we don't find their limited dynamic range or tape hiss to be a serious problem—regardless of what some purists say.

CD's, on the other hand, are difficult to handle—it's virtually impossible to open a jewel box using only one hand—and vibration can lead to problems. Even so, we do love CD's. We buy virtually all of our pre-recorded music on disc, and we love the fast access time of the discs. But can the cassette, the CD, and the car cohabit sensibly and conveniently? After having the opportunity to put *Alpine's 5951 CD Shuttle* remote changer system through its paces, we know that the answer is a resounding "yes!"

The 5951 gives everyone who currently has an AM/FM stereo in his car the ability to upgrade to CD-changer capability with a relatively simple installation. The 5951 can be added to virtually any car-audio

system because it modulates the audio from your favorite CD's onto an FM frequency of either 88.3 or 88.7 MHz—it becomes, in effect, another radio station. That means that it doesn't require a line-level input, a feature missing on many older car receivers. The changer is intended to mount in the trunk or other remote location; you pre-load it with up to six discs before you set off on your drive.

The "unfortunate" result of translating CD audio to FM is that the result is only as good as your current FM audio system. And the quality of FM at its best is a distant second to CD. But we do most of our automotive listening when we're driving—not at a sound-off competition, or while parked outside the 7-11 on the strip trying to show off for our buddies. We don't want to imply that there's no truth to the claims of car-audio enthusiasts and high-end advertisers, but if there's any place we can put up with a compromise in frequency response, it's in our car.

The factory-installed audio system in our Mazda 626 is a fairly mediocre one. Its tuner-and-cassette portion is as good or better than most OEM units, although its amplifier portion could use improvement. Although stock sound systems are unquestionably getting better each year, many of you probably have a similar sound system in your car, but don't want to spend the big bucks required to upgrade to top-notch sound. But we saw a couple of advantages to adding the 5951 to our system. First, the upgrade gave us CD compatibility—the feature we wanted most. Second, it let us upgrade our system piece by piece, which let us keep the apparent cost down. We can, at a later date, add a new, compatible head unit that will not only control the CD Shuttle, but will also let us connect the changer directly to the amplifier, instead of through the FM tuner.



The 5951 consists of two main units. The first is the 5952V CD Shuttle, Alpine's entry-level 6-disc changer. The 5952V uses 8 × oversampling. The DAC's used in the changer are hybrid 18-bit/1-bit converters. The combination of multi-bit and 1-bit technologies is said to take advantage of the best qualities in each, while overcoming the disadvantages of each. The results are CD changer specifications that include a dynamic range of 95 dB, a total harmonic distortion figure of 0.01% (1-kHz test signal), a frequency response of 5 Hz to 20 kHz ( $\pm 1$  dB), signal-to-noise ratio of 98 dBA, and channel separation of 85 dB (1-kHz test signal).

The second component of the 5951 system is Alpine's 5955 CD controller with FM stereo modulator. The modulator takes the audio output of the changer and feeds it directly into the existing system's FM antenna input. The FM antenna, in turn, plugs into the modulator unit, and is fed to the radio when the CD changer is switched off. A small control panel is used to power the system up and to control the functions of the changer. Because of the limitations inherent in FM radio, you are not able to take advantage of the changer's excellent specifications.

We chose to mount the changer in our trunk, under the rear deck, because it used our trunk space most efficiently. We don't want to give the impression, however, that the changer is large. It's actually one of the smallest on the market, measuring about 3 × 11 × 7 inches. The location we chose certainly wasn't our only option. Although it would certainly have fit with ease under a seat, we preferred not to mount it in the car's interior. In the trunk, we could

have mounted the changer vertically, rather than horizontally. But in our car, the trunk floor isn't as rigid as we'd need to do so. Although we had a horizontal surface to which we could attach the changer, we could have tilted the unit as far as 30 degrees off the horizontal axis. The same goes for vertical mounting. Now *that's* mounting flexibility!

The changer connects to the modulator unit through a single, fairly bulky, cable with DIN connectors on either end. Our installer routed the cable under the rear seat, and under the door channels up to the modulator unit, which he tucked invisibly behind the glove box, securing it with wire ties. Since the modulator measures only  $4\frac{3}{4} \times 1\frac{1}{4} \times 2\frac{3}{8}$  inches and weighs just 7 ounces, that wasn't a difficult feat.

The modulator must be connected to the power and ground, and between the car's antenna and the receiver's antenna input. Other than that, setting two switches completes the installation. The first switch selects the output frequency of either 88.3 or 88.7 MHz. The other is a three-position (L, M, H) level switch, which is used to adjust the output level of the modulator. The idea is to set the level to sound like a good FM station, without distorting. The final step is to set the selected output frequency in our radio's station memory.

The "control panel," or controller, for the CD Shuttle plugs into the modulator with another DIN cable. We mounted it to our center console, using a supplied strip of Velcro. The controller measures about  $2\frac{3}{8} \times 3\frac{1}{4}$  inches and is about  $\frac{3}{4}$ -inch thick. Unfortunately, our dash didn't offer any convenient, flat surface on which to mount the controller. The center console

was a compromise that didn't provide the easiest access.

With the CD changer's power off, the radio operates as normal. We didn't notice any signal degradation with the modulator in-line. When you hit the POWER button on the controller, the modulator disconnects the external antenna and inserts its own signal. The controller's back-lit LCD is easy to read in all lighting conditions. The buttons, which light up when the power is turned on, were also easy to see.

Besides the power button, there are three other rocker buttons that perform two functions each. One selects which disc you want to hear and also serves as a pause/play control. A second rocker is used to search for the next or previous track, and also serves as an audible fast forward or reverse control. The third button lets you repeat either a single track or an entire disc, as well as play tracks in a random order. After all the tracks on a disc have been played once, the changer will play the tracks on the next disc in a random sequence. You cannot play tracks randomly across all discs, however.

When you turn the changer's power off, the radio returns to normal operation. If you're lucky, there will be a local station on the frequency that you've chosen for the modulator. If you're really lucky, the station is one that you enjoy. We were lucky on both counts. If there is no station in your area on either 88.7 or 88.3, you'll have to remember to lower the volume on the radio before you power down the CD changer, or you'll be rudely met with interstation noise. When you turn the power back on, the changer picks up right where it left off—even in the middle of a song.

The changer mechanism uses air suspension, spring suspension, and rubber damping to protect the player mechanism from road vibrations. To say that it works would be an understatement. We could not make the changer skip, even with deliberate, repeated drives over railroad tracks.

Track-to-track access time was very rapid; disc-to-disc access was about 10 seconds, equivalent to many home cartridge-style changers. Even though we'd like to see all manufacturers adopt a single cartridge style as standard, Alpine's proprietary cartridge has some features that we liked quite a bit. First, there are no fold-out disc leaves to damage; discs are inserted simply by slipping them into slots in the cartridge. Second, discs are inserted label side up—now that makes sense!

We were interested in CD for our car primarily for its convenience. We were impressed, however, by how much it improved the sound of our factory-installed, stock sound system. And now that we've gotten a taste for car CD, we're beginning to wonder how good a non-modulated system would sound. ■



Alpine's 5952V changer not only makes installation easy—requiring only a single cable between the changer and modulator. It also can be mounted vertically or horizontally, or at angles as much as 30 degrees from perpendicular.



# The World in your Car

**PHILIPS DC777 AM/FM/SHORTWAVE STEREO CASSETTE RECEIVER.** Manufactured by Philips Car Stereo International, 9600 54th Avenue North, Minneapolis, MN 55442; Tel: 1-800-328-0795. Price: \$499.

The trend in car audio today is high-powered, multi-source head units that combine AM/FM reception with cassette decks and CD changers. Options abound in terms of add-on speakers, amplifiers, subwoofers, and digital signal processors. But one thing that isn't readily available is shortwave car receivers.

That's a direct result of the drive for hi-fi car audio. Back in the 1930's and '40's, shortwave wasn't all that uncommon in a car. As we became more interested in—and accustomed to—good audio, shortwave took a back seat to fidelity. With the problems inherent in shortwave reception—fading, interchannel interference, manmade noise, and unpredictable propagation conditions—there were better choices available.

At home, we're reasonably frequent listeners to the shortwave bands. Over the last couple of years, we've been joined by a lot of other people. Last year, shortwave radios saw record sales of more than 1.4 million units. A lot of that was a direct result of events in Eastern Europe, the Persian Gulf War, and the disintegration of the Soviet Union. Soon after the war ended, sales took a decided turn for the worse. Even so, growth appears to be slow but stable, thanks to new consumer awareness. Unfortunately, recent comers to the medium won't appreciate how strange it sounds to hear Radio Moscow talk about how many Russian citizens are in serious economic trouble. Seasoned listeners (like us) are still used to them telling us how the Soviet government guaranteed everyone not only a job, but a place to live. An unemployment rate of 0% was pretty tough to beat!

Having shortwave radio in our car is an idea that never really seemed practical to us. That is, until we got the opportunity to try the *Philips DC777* cassette receiver. The DC777 is no throwback to the 1940's. Besides being a shortwave receiver, it's also an AM/FM cassette receiver. It provides such features as an auto-reverse tape transport, automatic station-storing, and a 50-watt (total power into 4 ohms) amplifier. (Line-level outputs are also provided.) The unit, with its red backlit LCD and fold-out keypad, looks modern too, and has the features to prove it.

Besides receiving the FM and AM (to



CIRCLE 53 ON FREE INFORMATION CARD

1700 kHz) bands, the DC777 receives shortwave frequencies from 3170–21,910 kHz. That broad range is broken down into eleven shortwave bands from 90 meters to 13 meters. To enter the shortwave mode, you press the front panel sw button. Each successive press of the button moves you up in frequency to the next band.

Because of the nature of radio-wave propagation, different bands are viable at different times of day. In the afternoon, for example, the 19-meter band (15,100–15,600 kHz) will generally provide good listening conditions. At night, however, you'll have better luck on the lower frequencies, for example, the 31-, 41-, or 49-meter bands. When you're in a given band, you can automatically search for stations in either direction.

Although the search function is certainly convenient, it's a good example of where the DC777 is not as user-friendly as it should be. Because of the nature of shortwave broadcasting, many of the stations that the tuner stopped at were either strong interference sources or foreign-language broadcasts. We found ourselves constantly leaning over to push the search buttons to find a station that we wanted to hear. If there ever was a radio that could really benefit from *scan* tuning, where the tuner stops for a few seconds on successive new stations, it's this one.

You may find yourself doing a limited amount of search tuning on the shortwave bands, however, because the DC777 offers 20 memory presets for shortwave. On the AM and FM bands, five memory buttons are used to store preset frequencies. On shortwave, however, four of the five memory buttons can store 5 frequencies each. The fifth button is used to switch between the different locations on each button.

Unfortunately, storing a shortwave frequency in memory was not as easy to do as it should have been. When you're driving and find a new station, you can't necessarily store it in memory without overwriting another location—unless you planned ahead of time.

If you're interested in tuning to frequencies between the major shortwave bands, you can enter a frequency directly. A fold-out keypad gives you two rows of buttons to do just that. The two-row keypad is not convenient to use, and we wouldn't recommend using it while driving. The keys are somewhat mushy, and if you mis-enter a key, you can't clear it or backspace over your error.

The AM and FM bands also offer a mix of user-friendly and user-unfriendly features. The front panel of the radio sports a single rotary control. Normally it's a volume control. But subsequent pushes of an **AUDIO** button allows it to control balance, front-to-rear fading, treble, and bass. Although it keeps the front-panel clutter down, that sort of control isn't the sort that's easy to use when you're driving. Fortunately, it's not likely that you'll have to use it often. The bass and treble settings for FM, AM and shortwave, and the cassette are stored independently, a great feature.

The DC777 also features an auto-store feature in which the five strongest stations on either the FM or AM bands are stored in memory—a convenience when travelling. When you use auto-store, you do not delete your other presets!

When we're driving through different areas, we have to admit that we don't normally use auto-store. We'd rather find a good but weak station than a strong lousy one. Philips has an interesting way of let-



# Start a money-making career in video/audio servicing!

Only NRI gets you started fast with real-world training designed around state-of-the-art equipment you keep!

NRI's newly expanded training covers all the latest advances in home entertainment electronics, then takes you inside today's high-tech equipment as you learn to troubleshoot, diagnose, and service the complete home entertainment system included in your course: 13" color TV, programmable VCR, and integrated audio rack system. Only NRI makes it so easy to start a new career, earn part-time income, even start a video/audio servicing business of your own!

**Billions of dollars of video/audio equipment means big opportunity for you**

There's never been a better time to get involved in home entertainment electronics. Experts predict that consumers of video/audio equipment will spend over \$26 billion by 1995 as product manufacturers race to fill the demand for increasingly sophisticated technology.

This explosive acceleration of new product innovation means new opportunities for you in video/audio servicing. And NRI prepares you to take advantage of those opportunities by giving you the skills to troubleshoot and service a full range of TV, video, and audio equipment.

**The most advanced, most complete video/audio training ever offered!**

You start with lessons that give you a strong foundation in electronics fundamentals, mastering the basic circuits and components at the heart of today's video/audio equipment.

Then you build on that foundation as you explore the high technology of digital controls, CDs and digital audio tape players, advanced TV systems, cable TV, VCRs and camcorders, even microprocessors.

Best of all, you're prepared for the technology of today and tomorrow with hands-on training designed to give you invaluable practical experience.

**Hands-on training with this incredible array of home entertainment equipment gives you the skills you need for success.**

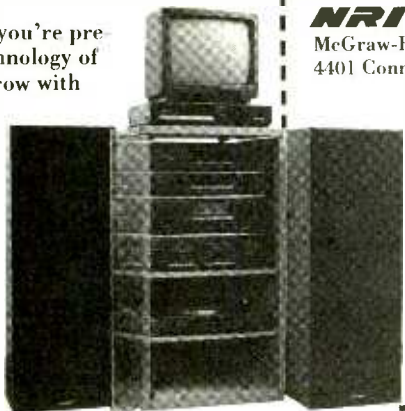

**State-of-the-art equipment included in your training makes theory come to life**

Only NRI gives you so much real-world equipment ... all yours to train with and keep! Get hands-on experience as you work with a complete, high-tech home entertainment system: a 13" color TV with remote, a programmable VCR, and an integrated remote-controlled audio system including AM/FM tuner, 100 watt amplifier, CD player, dual cassette player, turntable, speakers, and audio rack cabinet.

Theory comes to life as you learn to perform component-level diagnosis and service on advanced technology audio equipment ... conduct in-set demonstrations of TV circuits and components ... and discover first-hand how to maintain and service today's commercial VCRs.

Plus, NRI custom-produced videos

show you in close-up detail how to test, troubleshoot, and service TVs and VCRs like a pro.

**No experience necessary ... NRI builds it in**

You need no previous experience in electronics to succeed with NRI. Step by step, you accumulate the knowledge and practical experience that will make you uniquely qualified for today's opportunities in home entertainment electronics.

You learn at your own pace and on your own time. And all throughout your training, you have the full support of your personal NRI instructor and the entire NRI technical staff.

**FREE catalog tells more**

If the coupon is missing, write to NRI Schools, McGraw-Hill Continuing Education Center, 4401 Connecticut Avenue, NW, Washington, DC 20008.

**SEND TODAY FOR FREE NRI CATALOG**

**NRI Schools**

McGraw-Hill Continuing Education Center  
4401 Connecticut Avenue, NW, Washington, DC 20008

For Career Opportunities approved under GI Bill  
 check for details



Check one FREE catalog only

- |  |  |
|--|--|
| <input type="checkbox"/> TV/Video/Audio Servicing        | <input type="checkbox"/> Desktop Publishing & Design |
| <input type="checkbox"/> Microcomputer Servicing         | <input type="checkbox"/> Electronic Music Technology |
| <input type="checkbox"/> Computer Programming            | <input type="checkbox"/> Home Inspection             |
| <input type="checkbox"/> Telecommunications              | <input type="checkbox"/> Automotive Servicing        |
| <input type="checkbox"/> PC Applications Specialist      | <input type="checkbox"/> Basic Electronics           |
| <input type="checkbox"/> Programming in C++ with Windows | <input type="checkbox"/> Bookkeeping & Accounting    |

Name \_\_\_\_\_ (Please print) \_\_\_\_\_ Age \_\_\_\_\_

Address \_\_\_\_\_

City \_\_\_\_\_ State \_\_\_\_\_ Zip \_\_\_\_\_

18-062



ting us find weaker stations, but one that we don't like. On AM and FM, search tuning starts off with a low sensitivity level. That is, it stops at only strong stations. Once you've scanned the entire band, the next pass will be at a higher sensitivity level. The third pass will be at the highest sensitivity level, meaning it will stop at weak stations. Even though it would mean an extra front-panel button, we would prefer to see a front panel LO/DX switch or something similar.

Using manual tuning to find stations isn't too convenient, either. First you have to hold down both search buttons until you hear a beep—about 2 seconds. Then each push of the button moves you either up or down in frequency. But, because the radio is built for European markets as well as for North America, each push of the tuning button steps the frequency only .05 MHz on FM or 1 kHz on AM. Because FM stations in the U.S. are spaced 0.2 MHz apart, you have to press the button 4 times to move to the next possible station. That increases to ten button pushes on the AM band.

The cassette portion of the DC777 is a fairly bare-bones auto-reverse transport. No noise-reduction circuitry is offered. One feature that we do like very much is that the radio becomes operational during fast-forward and rewind operation.

The DC777 does offer one feature that we've never seen before in a car radio: three timer memories. You can set the radio (assuming that it is turned on) to tune in up to three different stations every day at different times. The timer will switch stations or interrupt cassette playback at its appointed time.

This is a radio for people who truly appreciate that medium, and enjoy the variety of programming that is found only on the shortwave bands. Although we have a number of complaints about its ease of use, we don't want to give a negative overall impression of the receiver. Before we listened to the DC777, we had no idea that shortwave could sound so good. And using the shortwave portion of the DC777 was straightforward, even while driving. Anyone who enjoys shortwave should seriously consider putting it in his car. And anyone who finds himself driving anywhere there's a dearth of AM and FM stations will be able to feel in touch with the world with the DC777.

The DC777 is not a DX-er's radio, but that's just as well for its intended use. A car's ignition system will present trouble to any weaker station. And the effort and concentration that's required for DX-ing doesn't mix very well with driving. But its ease of use and exceptional shortwave sound might serve to introduce a new group of listeners to the pleasures of shortwave listening. ■

## Stealthy Road Warrior

**TRAPSHOOTER SOLAR STEALTH RADAR DETECTOR (RD-6000).** Manufactured by Cobra Electronics Group, Dynascan Corp., 6500 West Cortland Street, Chicago, IL 60635. Price: \$319.95.

The battle lines are drawn when it comes to radar detectors. On the one side you have a natural alliance of law-enforcement and highway-safety agencies and insurance companies, who would like to see all radar detectors banned outright. They argue that the devices are bought and used solely to break the law, and that their use causes dangerous driving maneuvers (abrupt decreases in speed) and an increase in traffic accidents. Insurance companies have even tried—unsuccessfully—to deny coverage to people who own radar detectors!

On the other side is a more eclectic group consisting of champions of personal freedom to monitor the airwaves, drivers who have been unfairly ticketed by police using inaccurate radar guns—and, of course, people who speed, and the radar-detector manufacturers (who are the founding members of the Radio Association Defending Airwave Rights, or RADAR). The radar-detector advocates adamantly support the use of radar detectors, defending their right to monitor all the radio bands. They argue that actual travel speeds are rarely within legal speed limits, that traffic fines are simply another form of state taxation, and that the radar guns used by police are unreliable.

It's that last argument that carries the most weight. One of the most dramatic demonstrations of traffic radar's drawbacks was a television program that showed Florida viewers footage of a radar gun "catching" a banyan tree moving down the road at an impressive—and illegal—85 miles per hour, and a house moving along at a more sedate 28 mph (and it wasn't even hurricane season!). It's been estimated that as many as 30% of the speeding tickets issued by radar-equipped police are wrong. In fact, the first radar detector, the "Fuzzbuster," was created by Dale Smith after he was erroneously ticketed at a radar-equipped speed trap in 1968. Radar-gun standards, which addressed the problem of inaccuracy, were proposed in 1981 by the National Highway Traffic Safety Administration but have yet to be adopted.

When most of us think of radar, what comes to mind is the sort of sophisticated military radar system that uses a rotating dish to sweep an area and then clearly displays the speed, distance, and shape of objects on a screen. In comparison, the radar guns used by police are quite simplistic. Instead of a sweep, they use a constant (straight-line) beam that can't distinguish between more than one moving object. Instead of a screen, traffic radar has a digital readout that simply displays a number. The Doppler principle is used to measure the speed at which a car is moving: That is, the difference between the transmitted frequency and the frequency reflected by the car is used to determine the speed.

That all sounds pretty straightforward, but there are plenty of problems with the approach. First, the constant-beam traffic radar, with its rather wide beam, has a



CIRCLE 54 ON FREE INFORMATION CARD



difficult time indicating precisely which car on a crowded highway is the one that's speeding. Second, radar guns are susceptible to interference from several sources—among those are moving vehicles, other radio and microwaves, reflections from buildings or road signs, and even the rear-view mirror inside the patrol car! Finally, the reader's accuracy is affected by weather conditions, terrain, and operator proficiency.

Radar detectors "listen" for microwaves transmitted by traffic radar, at 10.525 GHz for X-band radar and 24.150 for K-band, and beep when such frequencies are encountered. With a much greater range than the guns, the detectors can alert the driver in plenty of time to slow to the legal limit.

The radar-detector battle is being fought not only in the legislative and judicial systems—Connecticut, Virginia, and Washington DC have banned the use of radar detectors and several other states are considering adopting similar laws—but also in electronics labs. The law-enforcement camp countered X- and K-band radar detectors with systems operating on the 34.36-GHz Ka-band, including "Photo Cop," which photographs speeders and sends them, via the U.S. Mail, a print that's stamped with their speed and, of course, a speeding ticket.

In response, radar-detector manufacturers offered "tri-band" models, with the added capability to also pick up Ka-band radar. What the tri-bands can't detect, however, is the new "Stalker" gun, which is said to be much more accurate and less prone to false readings. You guessed it—wideband radar detectors are now beginning to hit the market in response to these units. If laser guns are ever adopted in large enough numbers by police departments, we're sure we'll see a whole new breed of detectors.

Meanwhile, police in those states that have banned the devices have started to use radar-detector detectors (RDD's); now they can ticket you for owning and using the detector as well as for speeding. Naturally enough, manufacturers have responded with anti-radar-detector-detector radar detectors. (Whew!)

*Cobra* is one of the main advocates of "undetectable" radar detectors. While not entirely transparent to RDD's, *Cobra's Stealth* line of radar detectors use a "dielectric resonant oscillator" (DRO) circuit that eliminates microwave leakage, reducing the chance of external detection. Besides the DRO circuitry, the *Trapshooter Solar Stealth* has a pulsed power-supply system that uses 98% less power than traditional 12-volt radar detectors by sending power to the unit only once every  $\frac{1}{50}$  of a second. That reduces the unit's exterior signal leakage to "negligible levels."

making it the company's least detectable model.

As you've probably guessed from its name, the *Trapshooter Solar Stealth's* anti-detection capability is not its main claim to fame—that would have to be its status as the first solar-powered, cordless radar detector to hit the market. The unit features a photovoltaic panel that is more sensitive to low-light levels and offers more output per lumen than conventional solar arrays. Molded to the top of the compact *Solar Stealth*—which is about the size and shape of a computer mouse—is a nine-segment photovoltaic cell that continuously charges a ni-cad battery system while the unit is in daylight. The batteries, which are in an airtight pack designed to withstand the wide range of temperature and humidity conditions found in cars, can maintain a full charge from the solar-power system. The radar detector can theoretically operate on internal battery power for up to 30 hours without the benefit of daylight.

To extend battery life, the *Solar Stealth* has a motion-detection system that shuts the unit off after three minutes of no movement. The detector automatically turns itself on as soon as it detects movement again, for instance, when a car door is opened. Again theoretically, you should—once the unit is charged either from sun exposure or using the supplied 12-volt power/recharging cigarette-lighter cord—never have to turn the power switch off. The motion detector is so sensitive, however, that you may occasionally hear and see a low battery indicator that reminds you to recharge it. How sensitive is it? Well, when we set the detector on our kitchen table, we couldn't walk into the room without causing it to power up. In a car parked outdoors on a windy day, the *Solar Stealth* would surely keep switching itself on. Fortunately, there is a rather simple solution to that problem: Shut off the unit's power switch.

The radar detector can be mounted either on the dashboard, using the supplied Velcro strip, or on the windshield, using a mounting bracket with suction cups. Of course, it must be located in a spot that lets the sun hit it. It must also be horizontal and be placed so it can have an unobstructed "view" of the road.

The manual accompanying the *Solar Stealth* provides, in plain English, full details on how to use it and how to interpret its visible and audible warnings. Five LED's arrayed across the front of the unit act as a signal strength meter, lighting in a flashing pattern from left to right to indicate the strength of the received radar signal (weak signals on the left and strong signals on the right side). A red lamp on the left front corner and an amber lamp on the right front corner flash when K-band

and X-band radar, respectively, are detected by the unit. (The *Solar Stealth* is not a tri-band radar detector. It detects only the X- and K-band signals. Those two are still by far the most commonly used radar bands, however, and probably will remain firmly entrenched in speed traps for the next several years at the very least.)

The *Solar Stealth* used different audio cues to alert you to the type of radar being used: It "beeps" to indicate X-band radar, and "braps" when it sniffs out K-band radar signals. It also "chirps" to indicate a low battery condition. There is a volume control on the side of the unit, and both a mute button and a dim switch on its top, so you can opt for either audible or visual warnings, or both.

Also located on the top of the unit is the city/highway mode switch. In highway mode, any radar signal will set off the alarms. In towns or cities, where there are many sources of false (out-of-band) radar signals (microwave relay towers for telephone and TV signaling, surveillance and alarm systems, and anti-shoplifting systems, for instance), the city mode is preferable. Instead of reducing the *Solar Stealth's* operating range and sensitivity, switching to city mode mutes the audible alarm until the signal is analyzed and verified as most likely to be caused by police radar. The unit has lock-out circuitry that guards against false alarms caused by interference from such out-of-band signals. In addition, "no false" circuitry reduces the chance of false alarms triggered by spurious signals from, of all things, poorly designed radar detectors.

In our driving tests, we were alerted to several speed traps. Otherwise, we hardly noticed the *Solar Stealth* was there—which is precisely how a radar detector should behave, at least as far as we're concerned!

It's difficult to argue with a driver's right to use a radar detector as protection against possible false arrest due to inaccurate radar-gun technology. Of course, those false readings can work in one's favor on occasion. We were recently pulled over and told we'd been clocked doing 72 mph in a 55-mph zone. Because it was our first day driving a brand new car, and with no previous moving violations on our driving record, we were "let off" with a \$50 ticket for a moving violation that wouldn't go on our license or be reported to our insurance carrier. Had the radar gun clocked our actual speed—over 80 mph (it really is quite easy to lose track of speed when you are driving a new car!)—there's not much of a chance we'd have met such leniency. Of course, if we'd had our *Solar Stealth* back then, we'd have been reminded to check our speed; we would have slowed to the legal limit and probably wouldn't have been stopped at all. ■



# ELECTRONICS WISH LIST

For more information on any product in this section, circle the appropriate number on the Free Information Card.



Citizen Personal Color LCD TV/Stereo

## Portable LCD TV

Providing portable audio as well as video, *Citizen's* (CBM America Corporation, 2020 Santa Monica Blvd., Suite 410, Santa Monica, CA 90404) T530 2.9-inch LCD TV has a built-in AM/FM stereo receiver. It can be used as a TV with stereo sound or as a separate TV and stereo. Weighing just over one pound, the sleek unit features a pop-up screen with the controls and tuning system located inside and around the base. The color TV is compatible with both NTSC and PAL, and has automatic on-screen tuning. The radio is manually tuned. The T530, which runs for about three hours on five "AA" batteries, has A/V, earphone, DC, and external antenna jacks and a three-way power supply. A carrying case is included. Price: \$299.99.

CIRCLE 60 ON FREE INFORMATION CARD

## Portfolio-Style Personal Stereo System

*Sansui USA Inc.* (1290 Wall Street West, Lyndhurst, NJ 07071) has packed a lot of audio into a notebook-sized package. Its portfolio-styled *Audio A-4* includes a CD player, an auto-reverse cassette deck, a digital AM/FM stereo tuner, and fold-out speakers in a compact 12¼ × 8¾ × 3½-inch package that weighs less than five pounds. A top-mounted control panel allows operation even when the unit is closed. The tuner has 20 FM and 10 AM presets and features manual and automatic tuning, a digital clock, a 24-hour timer, and a sleep timer. The CD player has 20-track random-access programming automatic dubbing to the built-in cassette deck, which features a "karaoke" mode that allows users to replace the vocals on recordings with their own voices. Microphone inputs are provided, along with a separate volume control. The speakers are mounted in fold-out doors that are vented to allow operation whether they are open or closed. Other features include a telescoping antenna, AC or battery power, and extension-speaker jacks. Best of all, you can carry it around and everyone will think you're a hard-working executive with a notebook computer, not someone looking for a party about to happen. Price: \$499.95.

CIRCLE 61 ON FREE INFORMATION CARD

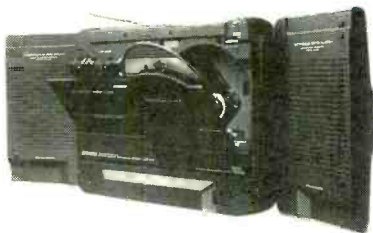

Sansui Portfolio Style Personal CD Stereo System

## Thrilla's Surfari Video Game

Everybody's surfing with *Town & Country II: Thrilla's Surfari*, the Nintendo video-game sequel to the popular *Town & Country* from *LJN Ltd.* (1 Spring Street, Oyster Bay, NY 11771). Players enter the world of a gorilla called Thrilla—"the ultimate surfer dude"—as he skateboards through jungles, boogie-boards down rivers, windsurfs across the desert, and hangs ten on an active volcano. All that, not to mention battling two-headed "lavabeasts" and sharks, in an attempt to rescue Barbie Bikini, Thrilla's sweetheart. Price: \$47.95.

CIRCLE 62 ON FREE INFORMATION CARD

## CD Carrying Case

It's easy to take your portable or car CD player and ten of your favorite discs on the road with the *CD/Mate* 10-disc carrier from *Sunstone Enterprises, Inc.* (19215 Parthenia St., Suite C, Northridge, CA 91324). The ten discs are stored in soft, semi-rigid, anti-static-nylon, fleece-lined, half-height pockets that allow the discs to be easily accessed, but prevent them from rubbing against each other when the case is closed. In fact, the *CD/Mate* is guaranteed not to damage CD's. A "hook-and-loop" closure keeps the discs securely enclosed, while a zippered compartment holds a portable CD player. The case is made of a durable, leather-like material over resilient, impact-resistant foam padding. Other versions of the case (disc-only, for example) are also available. Price: \$18.95.

CIRCLE 63 ON FREE INFORMATION CARD



CD/Mate 10-Disc Carrier



# Discover the Latest Advances in Electronics... FREE for 15 Days

**FREE EXAM**

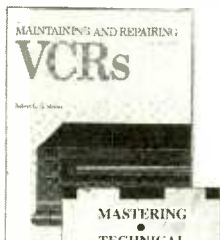

**MAINTAINING AND REPAIRING VCR'S—2ND ED.**  
by Robert L. Goodman  
"... gives all the necessary background... for learning the art of troubleshooting popular brands."  
—Electronics for You  
Use this revised guide for professional tips and in-depth coverage of every mechanical system and electronic circuit used in VCRs and much more.  
352 pp., 370 illus. #3103H \$27.95

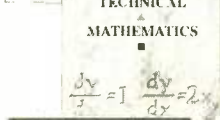

**MASTERING TECHNICAL MATHEMATICS**  
by Norman H. Crowhurst. Get the computational answers you need in any technical or scientific field with this comprehensive, one-stop source. Step-by-step, illustrated instructions and alternative techniques help you solve math problems.  
586 pp., 420 illus. #3438H \$39.95



**THE MASTER IC COOKBOOK—2ND ED.**  
by Clayton L. Hallmark and Delton T. Horn. Use the vital data in this book to complete any project you undertake. Pinouts, block diagrams, temperature ranges, truth tables, schematics, and voltage and current ratings help you put the information you need to use right away. 576 pp., 386 illus. #3550H \$34.95



**MICROWAVE OVEN REPAIR—2ND ED.**  
by Homer L. Davidson. Save yourself hundreds of dollars in repair bills with this fix-it manual by your side. Step-by-step instructions and detailed working illustrations and photographs help you easily accomplish repairs for more than 200 common microwave oven malfunctions. 368 pp., 383 illus. #3457H \$29.95



**INTERNATIONAL ENCYCLOPEDIA OF INTEGRATED CIRCUITS—2ND ED.** by Stan Gibilisco. Find the circuits you need without having to turn to stacks of manufacturers' data books. You'll find a complete description of circuit functions and uses, pinout diagrams, and much more. 1,088 pp., 4,000 illus. #3802H \$84.95



**BUILD YOUR OWN TEST EQUIPMENT**  
by Homer L. Davidson. Build 32 different testers, including perforated and etched boards for circuit testing and a laser infrared CD diode checker. Hundreds of illustrations guide you through each process. 300 pp., 336 illus. #3475H \$27.95

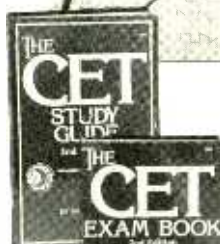

**THE CET STUDY GUIDE—2ND ED.**  
by Sam Wilson  
**THE CET EXAM BOOK—2ND ED.**  
by Ron Crow and Dick Glass  
"Whether you're just starting out in the electronics service field or you're an experienced technician... this is the ideal sourcebook to prepare you."  
—Hands-On Electronics  
Pass the Associate or Journeyman exams. You'll find the technical information you need to help you become a certified electronics technician soon.  
Buy both books and save 10%  
(regularly \$30.90) #5447C \$26.90

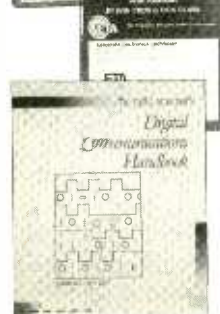

**THE RADIO AMATEUR'S DIGITAL COMMUNICATIONS HANDBOOK** by Jonathan L. Mayo  
"... ideal for beginners in packet radio, regardless of license class."  
—Ham Radio Magazine  
Discover everything you need to know on the digital modes now available. Mayo shows you everything from packet protocols and procedures to setting up a real digital communications station.  
224 pp., 80 illus. #3362H \$22.95



**HOME VCR REPAIR ILLUSTRATED**  
by Richard C. Wolkins and Cheryl A. Hubbard. Correct all of the most common VCR malfunctions with the help of this guide—no expensive tools or test equipment necessary! You get in-depth details on maintenance procedures and trade secrets for repairing dozens of specific VCR problems.  
400 pp., 459 illus. #3711H \$29.95



**THE ENCYCLOPEDIA OF ELECTRONIC CIRCUITS—VOL 4** by Rudolf F. Graf and William Sheets. Find the circuits you need—FAST! You get more than 1,000 all-new circuits—everything from field strength meters and filter circuits to infrared, intercom, and interface circuits. You also get schematics and descriptions for the very latest circuitry in computers, controls, instrumentation, and more. 768 pp., 1,000 illus. #3752H  
Special introductory offer—only \$39.95! (regularly \$60.00)



**ENCYCLOPEDIA OF ELECTRONIC CIRCUITS—VOL 3** by Rudolf F. Graf. Find the answers to your specific electronics problems or dream up new project ideas with this comprehensive guide. Covers power supplies... filters and oscillators... and much more.  
832 pp., 1000 illus. #3348H \$39.95 (regularly \$60.00)



**THE ENCYCLOPEDIA OF ELECTRONIC CIRCUITS—VOL 2** 744 pp., 728 illus.



"[These] references would be a valuable asset to any circuit designer or hobbyist."  
—Art Kleiman, Editor, Radio Electronics  
#5376C \$49.95 (regularly \$59.90)

Buy volumes 1 and 2 (#585785-5) for only \$75.90 (regularly \$120)

Volumes 1, 2, and 3 (#585786-3) for \$109.90 (regularly \$180)

Superdeal! Get volumes 1-4 (#586148-8) for the low price of \$139.90 (regularly \$240)



**HOME REMOTE-CONTROL & AUTOMATION PROJECTS—2ND ED.** by Delton T. Horn. Use this one-of-a-kind guide for complete instructions, wiring diagrams, and illustrations for building • a sound-activated intrusion detector • a remote telephone ringer • an over-voltage protector • and much more.  
280 pp., 240 illus. #3765H \$29.95

**TO ORDER CALL TOLL FREE 1-800-822-8158**  
Please call between 8:30 a.m. and 5:00 p.m. EST  
FAX Orders: 717-794-2080  
or mail coupon to: TAB Books, Blue Ridge Summit, PA 17294-0840

Please Cut Along Dotted Line

Send me the book(s) below for FREE 15-day examination:

No. _____	Price _____	No. _____	Price _____	No. _____	Price _____
-----------	-------------	-----------	-------------	-----------	-------------

Please add applicable state and local sales tax.  
(Outside the U.S. add \$5.00 shipping & handling) TOTAL \_\_\_\_\_

Check or money order enclosed made payable to TAB Books.

Charge my  VISA  MasterCard  Am. Exp. Please Print

Acct. No. \_\_\_\_\_ Exp. \_\_\_\_\_

Signature \_\_\_\_\_

Name \_\_\_\_\_

Address \_\_\_\_\_

City/State/Zip \_\_\_\_\_

**Satisfaction Guaranteed**—If you are not satisfied, return the book(s) within 15 days for a complete refund.

PE62





## COLORBURST SV1000 VIDEO DIGITIZER

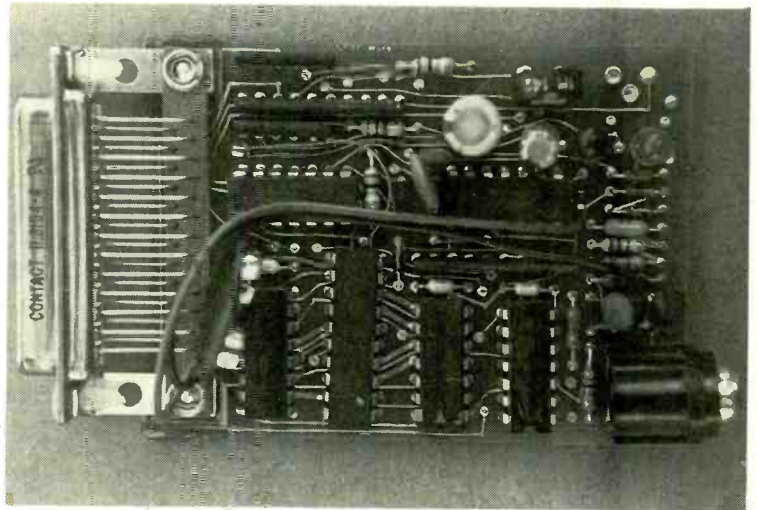

CIRCLE 119 ON FREE INFORMATION CARD

*Grab frames of video with your computer and an inexpensive interface.*

**W**ould you like to be able to take a static picture with a video camera or camcorder, digitize it, then display it on your VGA monitor? Especially if you could then "grab" it for use with your desktop-publishing program, or display it as an illustration within a

database. Well, you can do all that with the \$90 SV1000 Video Digitizer from Colorburst (PO Box 3091, Nashua, NH 03061; Tel. 603-891-1588).

To illustrate the usefulness of the gadget, suppose you were a real-estate agent that kept all the local listings on a computer. You could scroll

up data regarding a home, and also show a picture of it on the screen! Or, if you're in manufacturing or sales, you could use the SV1000 to capture a "picture" of a product. Then you could import it into your sales literature using a desktop-publishing program. There are countless applications for digitized pictures.

**Hardware Requirements.** The SV1000 unit is a compact 2.4-inch by 3.8-inch board with a DB-25 male connector and an RCA jack. To use the SV1000 you'll need a computer, a source of composite video, and a 9-volt transistor-radio battery for power. The computer should be an IBM PC/XT/AT or compatible, with minimum requirements of an 8-MHz motherboard with 512K of RAM, a VGA card, monochrome VGA monitor, 360K floppy drive (a hard drive is also recommended), a parallel-printer port, a BASIC interpreter (such as BASICA or GWBASIC), and DOS 2.0 or higher.

The SV100 does not need a slot in your computer, since it simply plugs into your computer's parallel-printer port via the DB-25 connector. That permits it to be used with lap-top and notebook computers as well as full-size PC's. If, like some models of the Tandy 1000, your printer port does not  
*(Continued on page 87)*



*This is a digitized high-resolution picture as seen on a VGA monitor. Note the excellent clarity of the image.*



# Why take chances in today's job market?

Graduate as a fully trained electronics professional.

To get ahead and stay ahead in today's economy, you need the electronics training CIE has been providing its 150,000-plus successful graduates with for nearly 60 years.

### Meet the Electronics Specialists.

When you pick an electronics school, you're getting ready to invest time and money. And your whole future depends on the education you receive in return. That's why it makes so much sense to go with number one... with the specialists... with CIE!

### There's no such thing as a bargain education.

If you talk to some of our graduates, and we recommend you do, chances are you'd find a lot of them shopped around for their training. Not for the lowest priced, but for the best training available. They pretty much knew what was available when they picked CIE as number one.

### Because we're specialists we have to stay ahead.

At CIE we have a position of leadership to maintain. Here are just a few of the ways we hang onto it...

### Programmed Learning.

That's exactly what happens with CIE's Auto-Programmed Lessons®. Each lesson uses famous "programmed learning" methods to teach you important electronics principles. You explore them, master them completely, before you start to apply them. You thoroughly understand each step before you go on to the next. You learn at your own pace.

And, beyond theory, some courses come fully equipped with electronics equipment to actually let you perform hundreds of hands-on experiments.

### Experienced specialists work closely with you.

Even though you study at home, CIE's faculty and staff stand ready to assist via CIE's toll free number. And, each time you return a completed exam you can

be sure it will be reviewed, graded and returned with the appropriate instructional help, you get it fast and in writing from the faculty technical specialist best qualified to answer your question in terms you can understand.

### Pick the pace that's right for you.

CIE understands people need to learn at their own pace. There's no pressure to keep up...no slow learners hold you back. If you're a beginner, you start with the basics. If you already know some electronics, you move ahead to your own level.

### "Same Day" grading cycle.

When we receive your lesson, we grade it and mail it back the same day. You find out quickly how well you're doing!

### State-of-the-art laboratory equipment.

Some courses feature the CIE Microprocessor

Training Laboratory. An integral part of computers, microprocessor technology is used in many phases of business, including service and manufacturing industries. The MTL gives you the opportunity to program it and interface it with LED displays, memory devices and switches. You'll gain all the experience

needed to work with state-of-the-art equipment of today and tomorrow.

### New Courses!

CIE now offers two new career courses: Automotive Electronics and Computer Operation and Programming.

### CIE offers you an Associate Degree.

One of the best credentials you can have in electronics — or any other career field — is a college degree. That's why CIE offers an Associate in Applied Science in Electronics Engineering Technology. And all CIE career courses earn credit toward your degrees.

### Which CIE training fits you?

Beginner? Intermediate? Advanced? CIE home study courses are designed for ambitious people at all entry levels. People who have: No previous electronics knowledge, but do have an interest in it; Some basic knowledge or experience in electronics; In-depth working experience or prior training in electronics

At CIE you start where you fit and feel comfortable where you start, then go on from there to your Diploma, Associate Degree and career!

### Today is the day. Send now.

Fill in and return the postage-paid card attached. If some ambitious person has already removed it, cut out and mail the coupon below. You'll get a FREE CIE school catalog, plus complete information on independent home study. Mail in the coupon below or, if you prefer, call toll-free 1-800-321-2155 (in Ohio, 1-800-523-9109).



**YES!** I want to get started. Send me my CIE school catalog including details about the Associate Degree program. (For your convenience, CIE will have a representative contact you — there is no obligation.) **AH29**

Print Name \_\_\_\_\_

Address \_\_\_\_\_ Apt. \_\_\_\_\_

City \_\_\_\_\_ State \_\_\_\_\_ Zip \_\_\_\_\_

Age \_\_\_\_\_ Area Code/Phone No. (\_\_\_\_\_) \_\_\_\_\_

Check box for G.I. Bulletin on Educational Benefits  Veteran  Active Duty

**CIE** CLEVELAND INSTITUTE OF ELECTRONICS, INC.  
1776 East 17th Street • Cleveland, Ohio 44114 • (216) 781-9400



A school of thousands.  
A class of one.  
Since 1934.



# PRODUCT TEST REPORTS

By Len Feldman

## Daewoo Model DVP-1060N Video Cassette Player

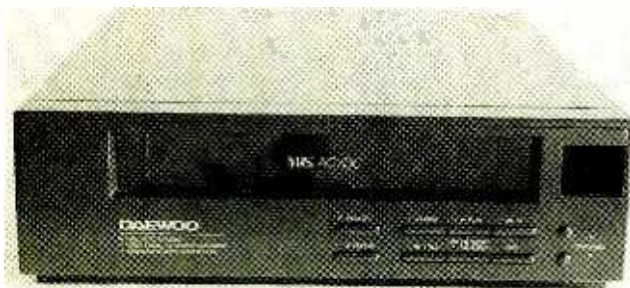

CIRCLE 120 ON FREE INFORMATION CARD

*This Daewoo Model DVP-1060N Video-Cassette Player has a few creature-comfort features even though it is, for the most part, a basic play-only unit.*

**E**lectronics industry statistics reveal that a substantial percentage of people that own VCR's rarely, if ever, record anything for themselves. In the past, "time shifting" (recording a broadcast for later viewing) was the primary use to which people put video recorders. In recent years, however, the availability of thousands of motion pictures and other material on pre-recorded videotapes for purchase or rental has altered the primary use of VCR's. It made

sense, therefore, for some companies to produce play-only video-cassette machines—units that play tapes but have no recording capability. Clearly, such a machine can be manufactured at considerably less expense than a video recorder/player.

Daewoo is a company based in Korea that has come up with just such a machine. With their American division based in Carlstadt, New Jersey,

Daewoo offers a six-month warranty on both parts and labor for their Model DVP-1060N. The unit is quite small compared with full-blown VCR's, measuring only 11 inches in width by 3½ inches high by 13½ inches deep. It weighs just over 10 pounds. The player operates on either 117 volts AC or 12 volts DC. The unit can be powered from a car's cigarette lighter socket with a supplied cable. Other accessories supplied with this player include an RF cable and a remote control complete with a pair of AA size batteries for power.

Operating features include a motorized front-loading cassette system, auto rewind and auto repeat, shuttle search in both directions for quick location of particular segments at 21 times normal playing speed in the SLP mode, connectors for separate audio and video outputs, and an "encore" feature that rewinds a tape at high speed for 8 seconds, and then plays.

When a cassette is inserted into the slot on the front panel of this player, power is automatically turned on and playback begins automatically. When it reaches the end of a tape, the unit automatically rewinds it to the beginning, ejects the tape, and turns off. In addition to the usual RF-output (for watching playback via TV channels 3 or 4), there are audio- and video-output jacks to accommodate TV sets having external au-

dio and video inputs. That type of connection usually results in better picture quality.

### CONTROLS

Since only playback functions are available with this unit, the number of front panel controls needed is relatively small. Soft-touch buttons along the lower right section of the panel, below the cassette slot, include a power switch, an auto-repeat switch, rewind, play and fast-forward switches, a pause/still-frame button, a stop/eject button, and a button labeled "N/C" that is used to reduce or eliminate noise bars that often appear when trying to view a single frame. Further to the right are two small circular buttons that can be used to adjust tracking.

The rear panel of the DVP-1060N is equipped with RF type-F input and output connectors, a channel 3/4 selector switch, standard phono-type video- and audio-output jacks, and a DC terminal for use when powering the player from a 12-volt DC source.

One minor criticism of the rear-panel layout is in order: The power cord is permanently attached to the machine, so if you want to operate the player from a DC source, you will need to tie up the power cord with one of those familiar plastic-bag ties if you don't want it dangling all over the place.

The remote control supplied with the player



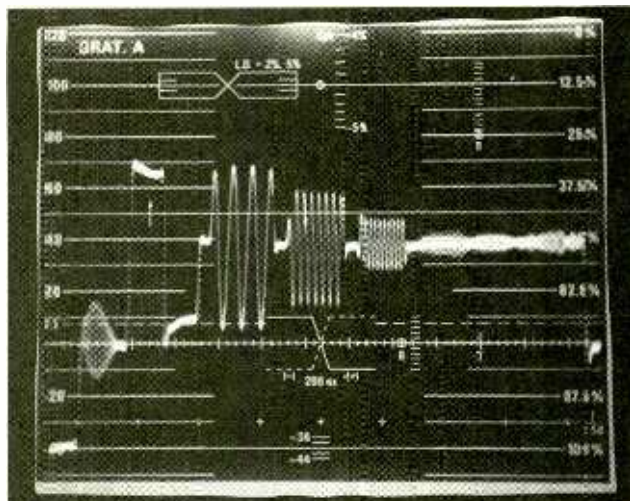

Video frequency response at 2 MHz was off by some 8.94 dB, which is poorer than what's obtained with most VHS video recorders we have tested in recent years.

### TEST RESULTS—DAEWOO DVP-1C60N

Specification	PE Measured
Video frequency response	
At 2.0MHz	-8.94 dB
At 3.0 MHz	-19.4 dB
Video signal-to-noise ratios	
Chroma AM	46.2 dB
Chroma PM	39.4 dB
Luminance, 100-IRE reference	47.7 dB
Luminance, 50-IRE reference	47.6 dB
Luminance, 10-IRE reference	46.4 dB
0-dB audio reference level	0.58 Volts
THD at 0 dB reference level	3.0%
THD at -10 dB reference level	0.57%
Audio frequency response (-3 dB)	96 Hz to 12 kHz
Power requirements (watts, AC/DC)	14.5/8.8
Weight	10.8 lbs.
Fast forward time (T-120 tape)	3 min. 59 sec.
Fast rewind time (T-120 tape)	3 min. 58 sec.
Dimensions (H x W x D, inches)	3½ x 11 x 13¼
Price:	Unavailable

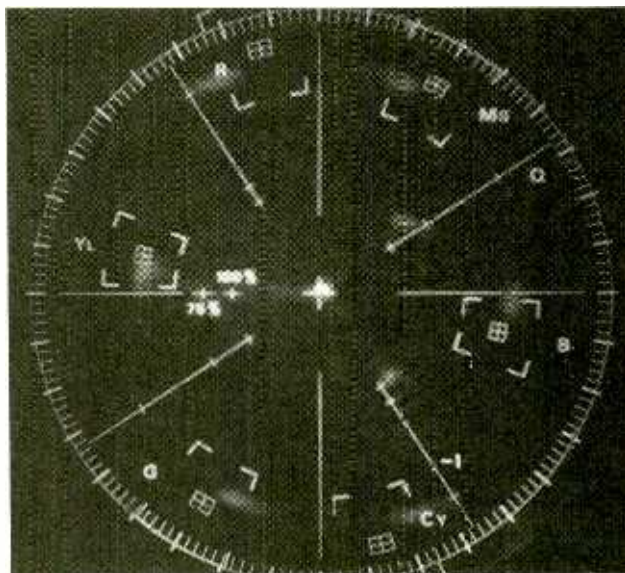

Color accuracy and levels of color saturation were good on the play-only deck.

duplicates the major controls found on the front panel and adds a few of its own. For example, the previously described encore feature is accessible only from the remote control, and two buttons are provided on the remote for the stop and eject functions instead of one as found on the player's front panel.

### TEST RESULTS

As usual, lab tests were performed on this product by Advanced Product Evaluation Labs (APEL), under the direction of Frank Barr. The results of those tests, along with the sample actually tested were then sent to our lab where further subjective testing and hands-on evaluations were done. In the case of this player, APEL had to use a pre-recorded test tape that they prepared, using an industrial-quality VCR whose specifications exceed those of VCR's typically found in peoples homes. All measurements were made at the SP speed, although it should be noted that the player will play tapes at any of the popular VHS format speeds (SP, LP, and SLP).

While tests were made with the player operating from AC line current, APEL indicated to us that the player operates correctly with DC voltages as low as 9.2 volts.

Video frequency response at 2 MHz was off by some 8.94 dB, which is poorer than what's obtained with most VHS video recorders we have tested in recent years. This measurement was made using a multiburst test signal, and results are shown in a photo accompanying this article. The amplitude-modulation (AM) red-field chroma signal-to-noise ratio measured an excellent 46.2 dB, while phase modulation (PM) chroma S/N was about

average with a reading of 39.4 dB. Luminance (brightness) signal-to-noise ratio was excellent, ranging from 46.4 dB to 47.7 dB depending upon the reference luminance level used when making the measurement. Color accuracy and levels of color saturation were good.

As for audio performance, the output level for a 0-dB reference recorded signal was 0.58 volts at a total-harmonic-distortion level of 3.0%. Signal-to-noise ratio for the mono-phonetic linear edge track was 47.1 dB, which is about normal for this type of audio reproduction system. Frequency response during the playback of audio signals extended from 96 Hz to 12 kHz between the two -3 dB cutoff points. Harmonic distortion for a 1-kHz test signal recorded at -10 dB with respect to the reference level was an acceptably low 0.57%. All of the video- and audio-performance measurements made by APEL are summarized in the table accompanying this report.

### HANDS-ON TESTS

We played several of the video tapes we own—both those made by us on other VCR's and a few commercially available pre-recorded tapes from our video library. While tracking adjustment was necessary for many of these randomly selected tapes, there was sufficient range of the tracking controls to bring each tape into proper synchronization. As suggested by the rather poor video frequency response, the picture detail was not particularly outstanding. In fact, Daewoo, in their rather complete operating manual, only claim a horizontal resolution of 230 lines,

(Continued on page 88)



Enter A World Of Excitement with a Subscription to

# Popular Electronics®

Get the latest electronic technology and information monthly!

Now you can subscribe to the magazine that plugs you into the exciting world of electronics. With every issue of Popular Electronics you'll find a wide variety of electronics projects you can build and enjoy.

Popular Electronics brings you informative new product and literature listings, feature articles on test equipment and tools—all designed to keep you tuned in to the latest developments in electronics. So if you love to build fascinating electronics, just fill out the subscription form below to subscribe to Popular Electronics... It's a power-house of fun for the electronics enthusiast.

## EXCITING MONTHLY FEATURES LIKE:

- CONSTRUCTION**—Building projects from crystal sets to electronic roulette
- FEATURES**—Educational training on digital electronics, Ohm's Law, Antennas, Communications, Antique Radio, Simplified Theory
- HANDS-ON-REPORTS**—User test comments on new and unusual consumer products
- SPECIAL COLUMNS**—Think Tank, Circuit Circus, Computer Bits, DX Listening, Antique Radio, Amateur, Scanner Scene

## PLUS: ALL OUR GREAT DEPARTMENTS!

You'll get 12 exciting and informative issues of Popular Electronics for only \$18.95. That's a savings of \$16.45 off the regular single copy price. Subscribe to Popular Electronics today! Just fill out the subscription order form below.

FOR FASTER SERVICE CALL TODAY

**1-800-827-0383**

(7:30AM-8:30PM)

EASTERN STANDARD TIME

## Popular Electronics® SUBSCRIPTION ORDER FORM

P.O. Box 338, Mt. Morris IL. 61054

APEF2

**YES!** I want to subscribe to Popular Electronics for 1 Full year (12 Issues) for only \$18.95. That's a savings of \$16.45 off the newsstand price.

Payment Enclosed  Bill me later

Please charge my:  Visa  Mastercard

Acct. #

Signature \_\_\_\_\_

Exp. Date \_\_\_\_\_

PLEASE PRINT BELOW:

NAME \_\_\_\_\_

ADDRESS \_\_\_\_\_

CITY \_\_\_\_\_

STATE \_\_\_\_\_

ZIP \_\_\_\_\_

Allow 6 to 8 weeks for delivery of first issue. U.S. Funds only.

In Canada add \$6.98 Postage (includes C.S.T.). All Other Foreign add \$7.50 Postage



**W**hen we need to locate an object, the first sense that we use is sight. Well, with the *Tracking Transmitter* described in this article, you can also use your hearing. The Tracking Transmitter outputs a series of short, tone-modulated pulses that can be picked up on almost any FM receiver, as a recognizable beep. Using an FM receiver (either mobile or portable), one can scout areas where you might expect the object to be located.

When the transmitted signal is detected, simply varying the position of the receiver will cause the received signal strength to increase or decrease, enabling you to determine the general direction of the signal. By continuing to scan the area, you should soon be able to pinpoint the location of the object.

**Circuit Description.** The Tracking Transmitter (see the block diagram in Fig. 1) is a fairly simple circuit consisting of four distinct sub-assemblies; a free-running multivibrator, a transmit switch, an audio-tone generator, and an FM transmitter. The multivibrator is used to control the transmit switch, which turns both the audio generator and the transmitter on and off at a given rate. That helps to reduce power consumption to a bare minimum. The output of the audio generator is fed to the FM transmitter, which puts out a periodic beep in the 88- to 108-MHz range that can be detected using an ordinary FM receiver.

A schematic diagram of the Tracking Transmitter is shown in Fig. 2. The multivibrator is comprised of components Q1, Q2, C1, C2, and R1 through R4. The values of R2 and R3 have been chosen to produce a pulse width of 300 milliseconds with a pulse separation of 1500 milliseconds. The output of the multivibrator, which is taken from the collector of Q2, is coupled through R5 to the base of Q3. The output of Q3, taken at its emitter, is used to drive Q4. Together those two



## Build a Miniature Tracking Transmitter

*This little circuit can help you to find your car in a packed parking lot; locate a child who has disappeared in a crowd; or reunite you with a dog that has escaped the confines and safety of your yard.*

BY VINCENT VOLLONO

transistors (Q3 and Q4) form the transmit switch.

When the output of the multivibrator swings positive, Q3 turns on, which then turns Q4 on. With Q4 on, the emitter of Q6 is pulled to ground, causing it to conduct. With Q6 conducting, any signal applied to its base is transferred to the antenna, which is connected to the junction formed by C8 and C9. Components Q5, R6, R7, R8, and C3 make up the audio-tone generator, whose output is coupled to the base of Q6 through C4 and R8.

During the negative alternation of

the multivibrator output, Q3 and Q4 turn off, which also turns off the transmitter. Components Q6, R10, R11, R12, L1, L2, and C5 through C9 comprise the circuit's transmitter section, which operates from below 88 MHz to above 108 MHz.

Capacitor C7 is used to coarse tune the transmitter, while C6 (which is optional and can be left out of the circuit) is used to fine tune it. The antenna for this project is nothing more than a 6- to 12-inch length of stranded insulated wire attached to the appropriate point in the circuit.

The Tracking Transmitter is designed to operate from a 9-volt battery; however, it will also operate from voltages ranging from 5 to 18 volts. The higher voltages would produce the most powerful output signals.

**Circuit Construction.** The layout for the Tracking Transmitter is fairly compact. The circuit board measures only 2½-inches long by 1¾-inches wide (see Fig. 3). When building the Tracking Transmitter, it is important that all leads be kept as short as possible to avoid any unwanted capacitances. You must also avoid any looping of the component leads to limit unwanted inductances.

All of the components, with the exception of the battery supply, are mounted on the printed-circuit board. Install all of the board-mounted components using Fig. 4 as a guide. Be sure to double-check all transistor pinouts before mounting those units.

Note that all of the axial-lead components (R1 through R12 and L1) are vertically mounted. The electrolytic capacitors should be miniature radial-lead units. If axial-lead electrolytics are used, they must also be mounted vertically and be miniature types.

Note that inductor L2 is a hand-wound, air-core coil, consisting of seven turns of #22 solid magnet wire.



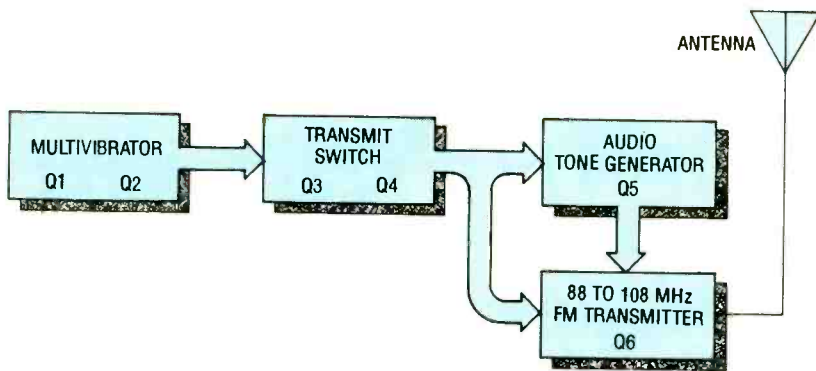

Fig. 1. The Tracking Transmitter consists of four distinct subassemblies; a free-running multivibrator, a transmit switch, an audio-tone generator, and an FM transmitter.

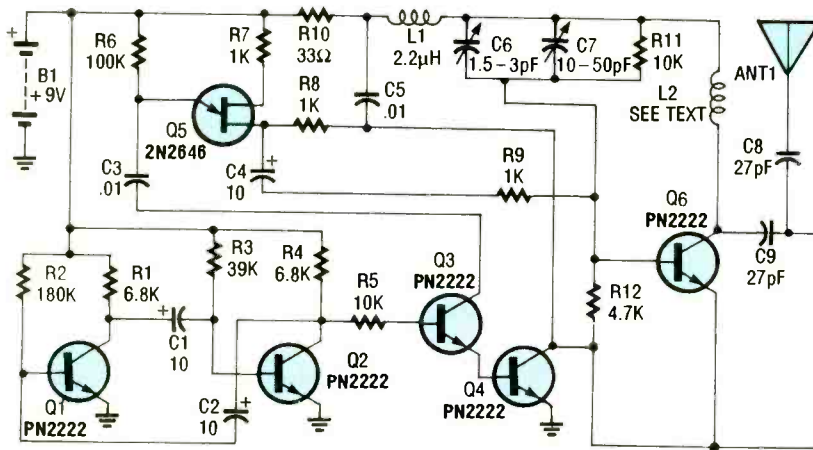

Fig. 2. The multivibrator (which produces a pulsewidth of 300 milliseconds with a pulse separation of 1500 milliseconds) is built around Q1 and Q2. The multivibrator output is coupled through R5 to the base of Q3, whose emitter feeds Q4, which controls the circuit's transmitter section.

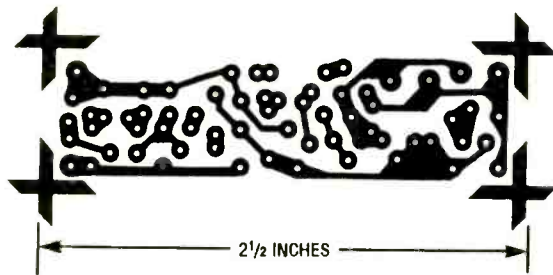

Fig. 3. The Tracking Transmitter was assembled on a small printed-circuit board, measuring only 2 1/2-inches long by 1 1/16-inches wide. Because of its size, the axial-lead components (all resistors and L1) must be mounted vertically.

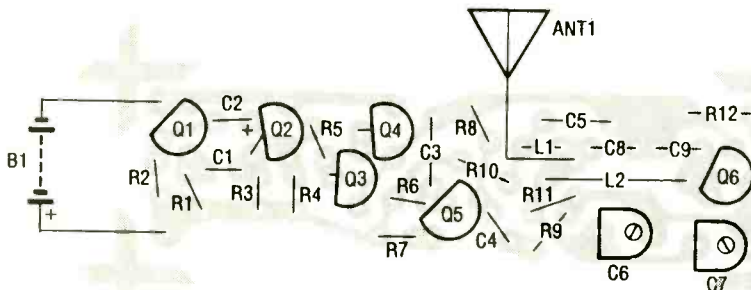

Fig. 4. All of the components, with the exception of the battery supply are mounted on the board. Install all of the board-mounted components using this diagram as a guide.

## PARTS LIST FOR THE TRACKING TRANSMITTER

### SEMICONDUCTORS

Q1-Q4, Q6—PN2222 general-purpose NPN silicon transistor  
Q5—2N2646 N-channel unijunction transistor

### RESISTORS

(All resistors are 1/4-watt, 5% units.)

R1, R4—6800-ohm  
R2—180,000-ohm  
R3—39,000-ohm  
R5, R11—10,000-ohm  
R6—100,000-ohm  
R7-R9—1000-ohm  
R10—33-ohm  
R12—4700-ohm

### CAPACITORS

C1, C2, C4—10- $\mu$ F, 16-WVDC, miniature radial-lead Electrolytic  
C3, C5—.01- $\mu$ F, ceramic-disc  
C6—1.5- to 3-pF miniature variable  
C7—10- to 50-pF miniature variable  
C8, C9—27-pF, ceramic-disc

### ADDITIONAL PARTS AND MATERIALS

L1—2.2- $\mu$ H coil  
L2—See text  
ANT1—See text  
Printed-circuit board materials, #22 magnet wire, 3/32-inch drill bit (see text), 9-volt transistor-radio battery, battery connector, enclosure (optional), on/off switch (optional) wire, solder, hardware, etc.

**Note:** The following items are available from Xandi Electronics, P.O. 25647, Tempe, AR 85285-5647; Tel. 602-829-8152 (catalogs and general information) or 800-336-7389 (orders only). A complete parts kit (#XTR100KB) for \$28.90 + \$3.00 S/H, containing an etched and drilled printed-circuit board, all resistors, capacitors, inductors, transistors, and battery snap. COD orders, add \$6.00. Arizona residents add 6.7% sales tax.

That coil is made by carefully wrapping 7 turns of the specified wire on a 3/32-inch drill bit. Once wound, scrape the insulation off of each end of the coil and insert the ends into the appropriate holes in the printed-circuit board, and solder it into place; make sure that you have a good electrical connection. Once the coil is formed and installed on the circuit board, you must be careful not to move the coil, or the windings may accidentally

(Continued on page 94)



# SOLID-STATE LIGHT SOURCES

*LED's can really dress up a project as well as provide a user with necessary information, so learning to use them properly is important to the look and use of your circuits.*

BY JOSEPH J. CARR

**M**ost people (whether technical or non-technical) like projects that light-up more than ones that just sit there. Apart from just our simple fascination with light, blinking indicators give us a feeling that "something" is going on.

On a more serious level, illuminated indicators can provide the user with important information about a circuit's operation, or even its lack of operation. The most popular indicator on hobbyist-built and commercial electronic devices today is probably the LED or light-emitting diode. So it behooves the hobbyist to know about how to use them wisely and to full advantage, and that is why this article was written: To share some basic design techniques for LED-driver circuits, and provide a few useful LED applications.

## A Variable-Brightness Circuit.

Figure 1A shows a graph of LED output for various levels of diode current. The two curves in Fig. 1A were created from data taken from the test set-ups shown in Figs. 1B and 1C. When building those circuits each silicon solar cell was mounted in a light-tight box that had its interior painted with flat black antireflection paint. A common red LED was mounted in each box such that its light fell directly on a solar cell less than 1 cm away.

A solar cell becomes somewhat more linear when it is heavily loaded. So to linearize the cell and provide an indication of output current, it was shunted with a milliammeter resulting in the circuit in Fig. 1B. The resulting output current gives us a relative measure of LED light output.

The scheme shown in Fig. 1C also uses a milliammeter as the output indicator. However, the solar cell is loaded by a 47-ohm resistor, so the meter reads the relative voltage across the resistor. This can also be used as a relative measure of the LED's intensity.

Since the resulting curves are nearly linear for most of their range, the light intensity can obviously be controlled by varying the current flow through the LED. In other words, we can make a variable-brightness control by controlling the current through the LED. Figure 2 shows the use of a variable resistor, R2, for that purpose. The LED current (I) in amps is equal to:

$$I = (V +) - V_{LED} / (R1 + R2)$$



The voltage drop across an LED is typically around 1.8 volts, so you can use that value for  $V_{LED}$  in your calculations.

The value of fixed resistor R1 should be selected so that current I does not exceed its maximum allowable value when V+ is at its maximum value or when the resistance of R2 is zero. For example, assume that the maximum value of V+ is 11.8 volts DC, and  $I_{MAX}$  is 20 mA. The value of R1 is found by setting R2 to zero and solving the previous equation for R1:

$$R1 = (V +) - V_{LED} / I_{MAX}$$

$$R1 = (11.8 - 1.8) / .02 = 500 \text{ ohms}$$

As a practical matter, 500 ohms is not a standard value for composition or metal-film resistors, so use a 510- or 560-ohm resistor instead.

The minimum power rating of resistor R1 can be found by calculating as follows:

$$P = I_{MAX}^2 R1$$

$$P = (.02)^2 (500)$$

$$P = 0.2 \text{ watts}$$

Because only 0.20 watts are dissipated by the resistor, a 1/4-watt resistor can be used, and it will provide a 20%

safety margin. If you prefer an even wider safety margin opt for a 1/2-watt rating for R1.

The value of R2 is found by solving the first equation for R2 when R1 is set to the selected value (e.g., 510 ohms in our example), and I is at the minimum value that corresponds to the minimum desired brightness ( $I_{MIN}$ ). That manipulation yields:

$$R2 = (V +) - V_{LED} / I_{MIN} - R1$$

Assume, for the sake of our example, that the minimum current value is 1 mA (i.e., .001 amperes):  
And, solving for R2:

$$R2 = (11.8 - 1.8) / 0.001 - 510$$

$$R2 = 9490 \text{ ohms}$$

The calculated value for R2 is close enough to 10,000 ohms to make a 10k potentiometer a good choice.

Note in Fig. 2 that R2 uses only two terminals. Use either the middle terminal and either end terminal, or short the middle terminal and one end terminal together and use this joined terminal and the remaining terminal as the variable resistor.

**Driving LED's From Digital Circuits.** Light-emitting diodes are often used as indicators in digital circuits. There are four common digital-driver circuits: two are transistor-transistor-logic (TTL) drivers, and the other two are Complementary Metal-Oxide Semiconductor (CMOS) drivers.

The circuit in Fig. 3 shows one form of TTL driver. Such TTL drivers are called open-collector devices because the output terminal is the collector of an internal transistor (shown in the inset).



The inverter's output state is always opposite its input state. So, if the input is low, then the output is high; if the input is high, then the output is low. Under the output high condition there is no path to ground for the LED, so no current flows and the LED is off. But when the inverter output is low, the internal transistor is turned on hard, so its collector terminal is grounded. The cathode end of the LED is grounded through the inverter's output transistor, so it turns on.

Although the power terminal on the inverter chip must be +5 volts ± 0.15 volts (the standard for all TTL devices), the open-collector output of some TTL units can operate at considerably higher potentials. For example, in some devices (e.g., 7405) no output can come in contact with a voltage greater than +5 volts, while the voltage presented to 7406 and 7407 devices can be as high as +30 volts DC. In such devices, output currents up to 30 mA are permitted.

The collector-to-emitter voltage of the inverter's output transistor is typically very low (< few hundred millivolts), so it is usually ignored in calculating the value of the series current limiting resistor, R1. The value of R1 should be:

$$R1 = V / I_{LED}$$

where  $I_{LED}$  is the current allowed to flow through the LED.

Other TTL outputs (see inset to Fig. 4) may be series "totem pole" circuits, but they also act as current sinks. When transistor Q2 is turned off, no current can flow between ground and the output. But if Q2 is turned on hard, a current path is completed between ground and the output terminal.

The typical amount of current needed by one regular TTL input, (called "fan in") is 1.8 mA. The number of standard TTL inputs that one output can drive is called the "fan-out." A standard TTL output has a fan-out of ten, so it can drive ten standard 1.8 mA TTL inputs. Thus, a TTL output can also handle a current load of  $10 \times 1.8$  mA, or 18 mA (which is sufficient for most common LEDs).

The normal LED driver is naturally a current source, so one can be connected directly to a TTL output as shown. If resistor R1 is selected to limit the LED current to 18 mA or less, then it

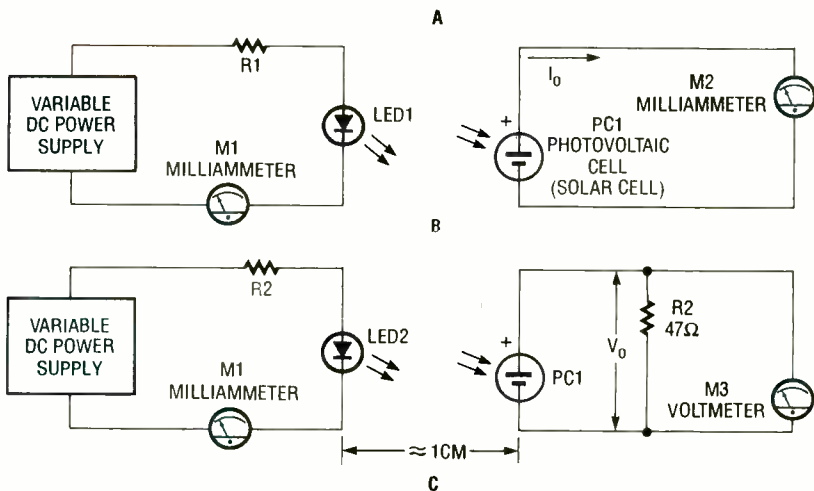
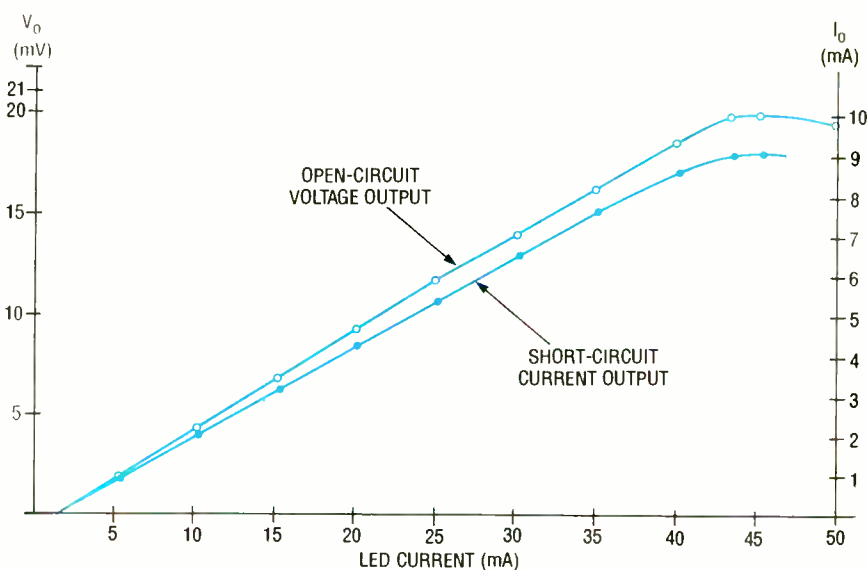

Fig. 1. In A we show two LED output curves derived by experiment. The circuit in B was used to get the data for the short-circuit current plot, while the circuit in C yielded the data for the open-circuit voltage plot.

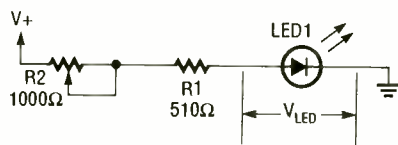

Fig. 2. Since LED intensity is linearly related to the input current this circuit can be used to vary the LED's brightness via R2.

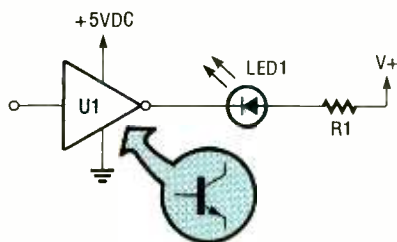

Fig. 3. You can drive an LED with an open-collector TTL inverter. The inverter shown must ground the LED to turn it on.

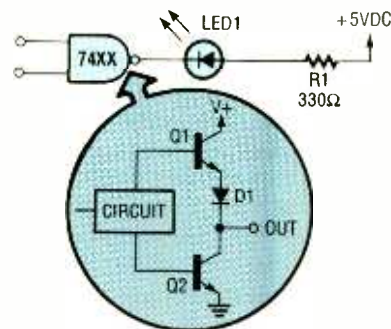

Fig. 4. A totem-pole TTL output can drive an LED by grounding the LED's cathode, much like the open-collector driver.

will function well with the TTL device. Using 15 mA to allow for a margin of safety against both resistor tolerance and voltage variations, the value of R1 should be:



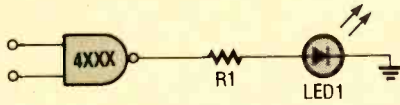

Fig. 5. Unlike TTL devices, integrated circuits made with CMOS technology can source enough current to power an LED as shown here.



Fig. 6. A CMOS-based gate can sink current much like a TTL gate in order to activate an LED.

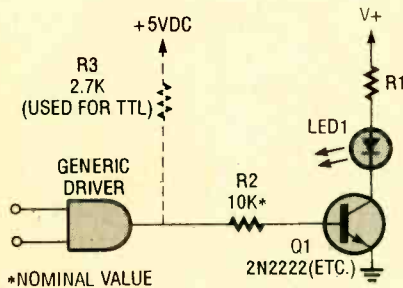

Fig. 7. This driver circuit will work for either CMOS or TTL gates, but you don't need R3 in a CMOS-driven circuit.

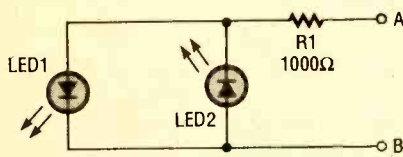

Fig. 8. This simple polarity checker is easy to build and can be of help if you don't know much about a circuit's wiring or grounding convention.

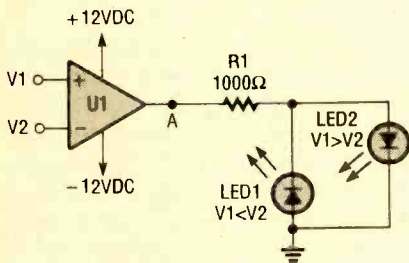

Fig. 9. This is a bipolar output indicator that lets you know if one voltage is greater than, less than, or equal to another.

$$R1 = 5/0.015 = 333 \text{ ohms}$$

That value is very close to the standard value of 330 ohms, so one would ordinarily select 330 ohms as the correct value.

The other major class of digital de-

vices is the CMOS family, which often carry 4xxx and 45xx part numbers. The output of a CMOS device is a current source when high and a current sink when low. A CMOS output can drive an LED in either condition. Figure 5 shows a CMOS LED driver that turns the LED on when high. Under this condition, the CMOS output is connected to the V+ power supply through internal circuitry. In that way electrons flow through the LED, the current-limiting resistor, and the CMOS device output terminal to V+.

Figure 6 shows the opposite condition—the LED turns on when the CMOS output is low. Under this condition, the CMOS output is connected to ground through internal circuitry. Electrons flow from ground, through the CMOS output to the LED, R1, to V+.

A generic LED driver circuit is shown in Fig. 7. That configuration can be used with almost any digital or other form of DC signal source. The LED is turned on and off by switching transistor Q1. When the gate is high, Q1 is biased hard on and the collector-emitter path is a near-short circuit. In this way, the LED's cathode is grounded and the LED turns on. If the gate source is a CMOS device, then the circuit will work without R3, however, if the gate is a TTL device, then that pull-up resistor is needed to provide enough current to activate Q1.

The transistor selected for Q1 should have sufficient collector current and collector power dissipation ratings to sustain the full LED current indefinitely. It should also have sufficient beta gain ( $H_{fe}$ ), to turn on hard when the base is at a potential of 1 volt less than V+. The value of R1 can be adjusted to ensure Q1 turn-on without exceeding the base-current rating of the device.

### Checking Polarity and Voltage.

There are many cases where you need to know the polarity of a DC voltage source. When installing or servicing automobile electronics, for example, it is necessary to know whether the car's ground is positive or negative.

The circuit of Fig. 8 is a simple polarity tester consisting of a pair of back-to-back LEDs in series with a current-limiting resistor. If point "A" is positive with respect to point "B," then LED1 will turn on. On the other hand, if point "B" is positive with respect to point "A,"

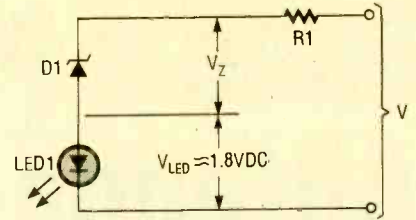

Fig. 10. This is a simpler voltage-level sensor than that shown back in Fig. 9. To use it you have to know the polarity of the voltage it is to monitor.

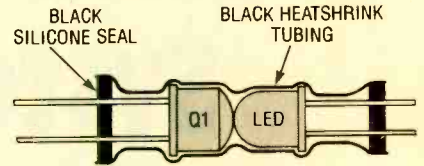

Fig. 11. You can "roll your own" optocoupler by using some heat-shrink tubing, an LED, an optical transistor, and silicon sealant as shown here.

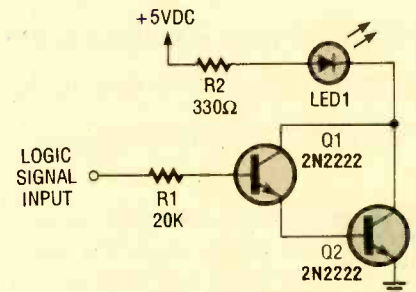

Fig. 12. This high sensitivity Darlington LED driver circuit can be used as a simple logic probe. You may have to vary the value of R1 to suit the circuit under test.

then LED2 turns on. In other words, the polarity of the voltage across the two points determines which LED lights. An AC source causes both LED's to turn on.

This technique can be used to build some more interesting circuits. For example, Fig. 9 shows an op-amp voltage-comparator circuit that uses the polarity tester circuit as the output-state indicator. The output of op-amp A1 (point "A") will be close to 12 volts when  $V1 < V2$ , close to -12 volts when  $V1 > V2$ , and zero when  $V1 = V2$ . By connecting the LED's back-to-back as shown, we obtain an indicator of which state exists.

One application for the voltage-comparator circuit of Fig. 9 is as a voltage level indicator. If the non-inverting input (+), or V2, is set to a

(Continued on page 93)



# Build a Precision Antenna-Rotor Control System

BY GUY E. HOCKING

*Augment your antenna-rotor system with a circuit that allows you to aim your antenna with pin-point accuracy.*

**W**hen cable television came to our town, our home was connected on a "special introductory" basis. After paying the tab for several months, the expense appeared greater than the benefits. I felt the money would be better spent on a new antenna system, so I canceled my cable service and purchased the necessary hardware. In fact, over time I purchased a few antennas, amplifiers, and the like.

One antenna (a stacked-Yagi UHF antenna I use to receive San Diego's "Movie Channel" 120 miles away) was very directional, so a strong VHF signal in the area often swamped the UHF amplifier (even in spite of a filter placed in the line). Repositioning the antenna by hand worked, but soon became an irritating task: The wind would sometimes move the antenna, and certain weather conditions seemed to shift the location of the strongest signal.

I eventually purchased an antenna-rotor system with the expectation that it would accurately aim the antenna and indicate its direction. However, wind became an even larger problem due, at least in part, to the

play in the rotor bearings. The extreme directionality of the antenna required numerous small corrections to aim it for the best reception. To make matters worse, the direction indicator on the control box and the antenna quickly went out of sync. All this led me to design and build my own rotor-control system which is described here.

**Circuit Operation.** The system consists of a store-bought antenna rotor and a home-made rotor-control unit. If you already own a rotor-control unit, you can salvage some of its parts to use in the home-made control circuit, or you could augment it with the additional parts used in the home-made unit.

The system has a home-made direction sensor that "tells" the control circuit the position of the antenna and the control circuit then compares that with the desired direction. The control circuit will activate the rotor to reposition the antenna as necessary.

The direction sensor is shown keeping tabs on an antenna mast in Fig. 1. It consists of a potentiometer (R7) in a sealed enclosure and capped with a

control knob fitted in a roll of tape. As the mast rotates, a drive cord wrapped around it and the tape spool causes the potentiometer to rotate as well. (Note the position of the terminal divider marked "CW" for clockwise as you will need to know which terminal that is.)

To see how the potentiometer works in the system, take a look at the control circuit in Fig. 2. The control circuit contains a three-voltage power supply comprised of T1, D3-D6, and U2. The negative voltage (-V) is held to -10 volts or less by the voltage divider action of R15 and R17, and is filtered by C1. The positive 18-volt source (+V) from D3 and D4 is filtered by C2 and C3. The maximum difference between +V and -V is limited to about 28 volts. The positive voltage is regulated to 5 volts by U2 for use in the signal-processing portion of the circuit. Resistor R16 limits the current of the 5-volt supply to 5 mA in the event of a short.

The remainder of the circuit is responsible for comparing the antenna

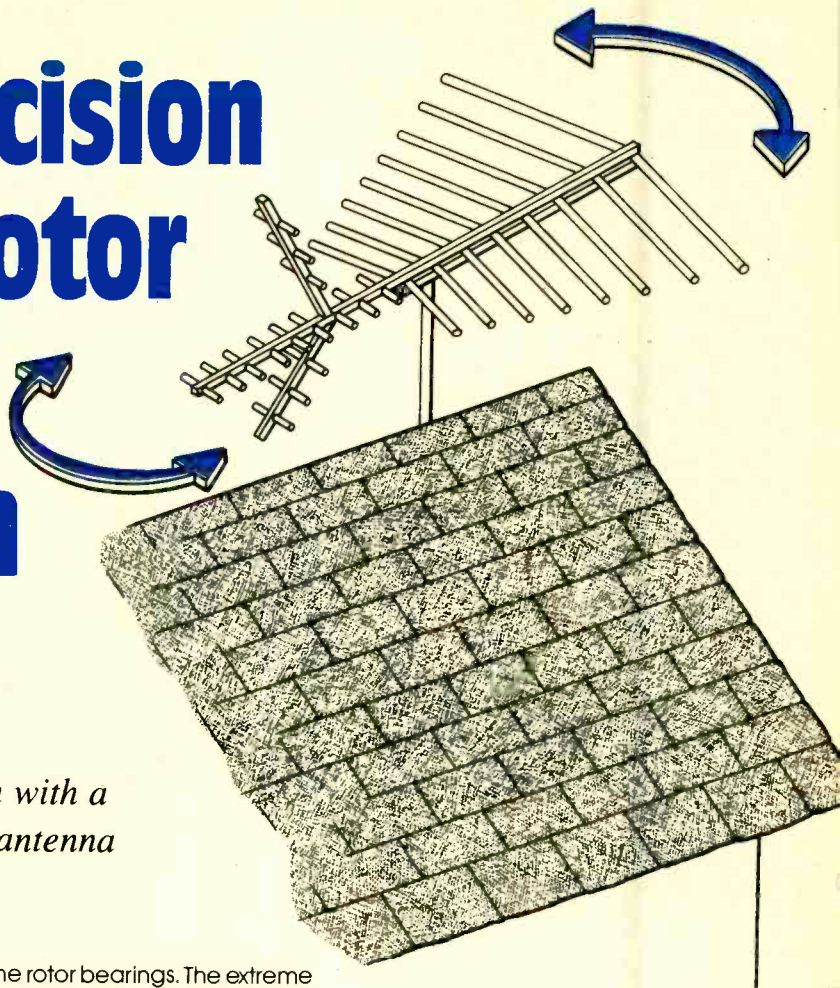



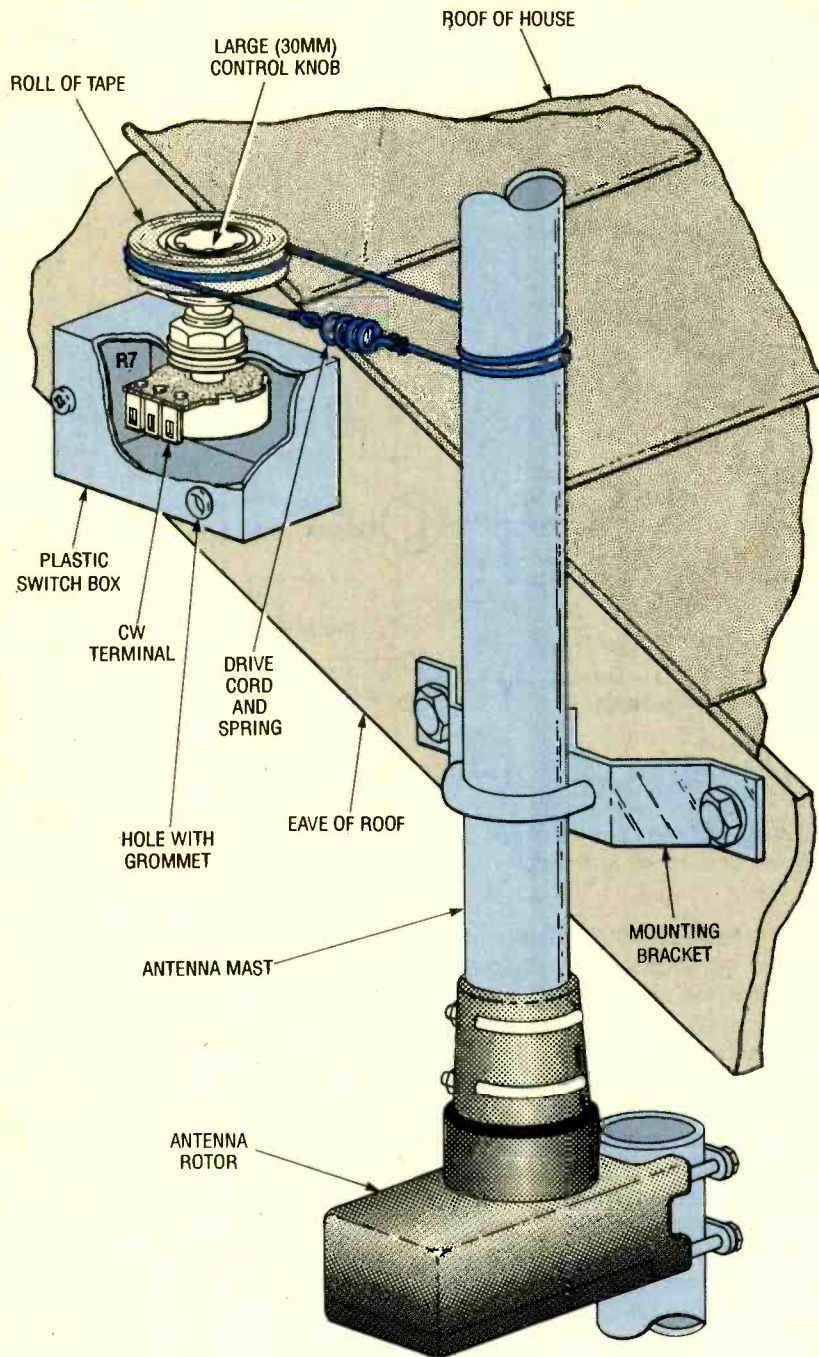

Fig. 1. An enclosed potentiometer keeps tabs on the antenna direction via a drive cord and spring made from a radio-dial cord. As the antenna rotates the potentiometer rotates as well.

position to the user-requested position and operating the rotor accordingly. As mentioned, the circuit senses the antenna position via the antenna-direction potentiometer (R7). The desired position is set by the user through the direction-control potentiometer, R12.

Both of those potentiometers are in series with R13. That resistor ensures that the signals from the potentiometers

will always be above ground. However, potentiometer R12 is also wired in series with R14. That limits its voltage range to about 4% less than R7. The reduced voltage range helps to ensure that the voltage from the antenna-direction potentiometer will be able to equal the buffered direction-adjust voltage, thus allowing the control-circuit to enter its quiescent state, as you'll see.

Potentiometers R7 and R12 are connected through isolation resistors R5 and R10 to pins 12 and 10 of U1, respectively. Those pins are the non-inverting inputs of two amplifiers wired as voltage followers. The followers prevent the remainder of the circuit from loading the potentiometers. That is important since even a few microamps of current would develop a significant voltage across the 5k units.

The buffered antenna-direction voltage is sent to a meter circuit. In the meter circuit a current proportional to that voltage flows through R9, M1, R11, and R13 to ground. In that fashion, the circuit displays the antenna position via M1. North is represented by both the full-scale and zero positions of the meter's needle. Trimmer R11 is adjusted to limit the maximum meter current to  $50\mu\text{A}$  (the full-scale deflection value for M1).

The antenna-direction voltage-follower output is also sent to the inverting input of U1-d, an op-amp configured as a comparator that controls clockwise rotation of the rotor. Some of that voltage is tapped off trimmer R8 to provide U1-b—a comparator that controls counterclockwise rotor operation—with hysteresis. The trimmer is adjusted to a value slightly clockwise of the point where the circuit stops "hunting." At that setting the circuit will give the greatest directional sensitivity with a minimum of motor reversals. In a manner similar to the antenna-direction voltage, the buffered direction-adjust signal is sent to U1-b and U1-d.

The action of those two comparators is as follows: If the direction-adjust voltage at pin 5 is higher than the antenna-direction voltage at pin 6, the output at pin 7 goes high (to the positive rail). That causes current to flow through LED1 (which lights up), D7, R4, and the base of Q2. Current also flows through R3 and the base of Q1, so Q1 and Q2 are both turned on.

Those transistors activate relays K1 and K2. Relay K2 applies line current to T2, the transformer used to power the rotor. Relay K1 causes the rotor to spin clockwise by connecting the appropriate rotor terminal to T2. Capacitor C7 takes the applied AC, shifts it by  $90^\circ$ , and applies that phase-shifted voltage to the remaining terminal of MOT1. In that way, C7 provides the rotor with a voltage that compliments



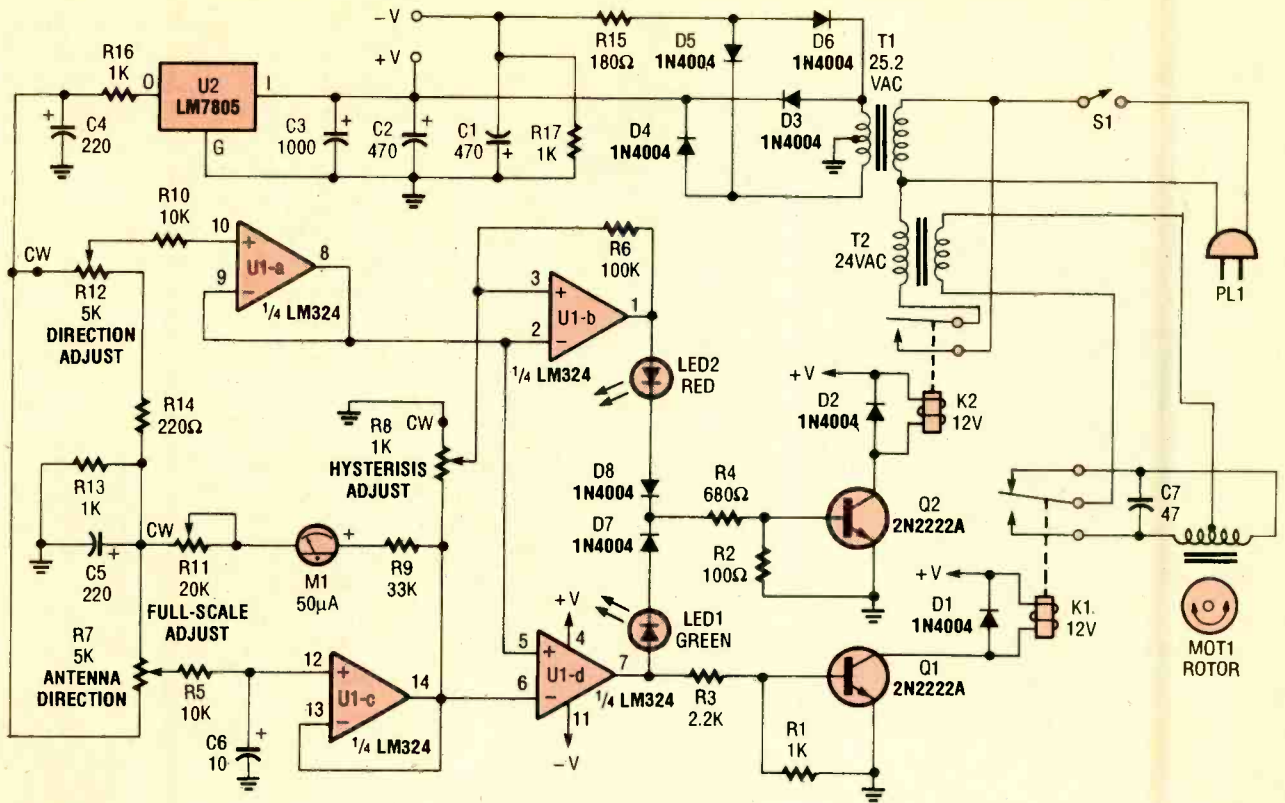

Fig. 2. The circuit monitors the position of the antenna and compares it to a user-set position and automatically activates the rotor to make adjustments as necessary.

the voltage from T2 so both coils in the motor are under power for maximum torque. While the capacitor/rotor arrangement might seem odd, the design is typical for antenna-rotor systems and a rotor will not function without the capacitor.

At the same time, output pin 1 goes low (to the negative rail). That output is held low by the reduced voltage at pin 3 caused by current flowing from R8 through R6.

As the antenna rotates clockwise, R7 is turned clockwise as well, increasing the voltage representing antenna direction. As the antenna-direction voltage becomes equal to the direction-adjust voltage, pin 7 goes low and the base bias current to Q1 and Q2 is reversed. Transistors Q1 and Q2 turn off, as do LED1, K1, and K2. Power to the rotor is interrupted and rotation ceases.

If the direction-adjust voltage at pin 2 is lower than the antenna-direction voltage (minus the hysteresis) at pin 3, pin 1 goes high. Voltage is applied to pin 3 via R6 to provide positive hysteresis to the comparator. Transistor Q2 is turned on by current through LED2 (which lights), D8, and R4, activating

K2 and thus powering T2. The normally closed contacts of K1 then provide power to the rotor so it rotates counterclockwise.

At the same time, pin 7 goes low and that output is held low by the difference in input voltages. As the antenna rotates counterclockwise, R7 is turned counterclockwise as well, decreasing the voltage representing antenna direction. When the antenna-direction voltage (plus hysteresis) at pin 3 becomes equal to the direction-adjust voltage at pin 2, pin 1 goes low applying negative voltage to R8 and negative hysteresis to U1-b via pin 3. Further, LED2, Q2, and K2 turn off. Power to the rotor is interrupted and rotation ceases.

**Construction.** The author's first prototype consisted of a rewired, store-bought control box (which had PL1, S1, T2, and C7 already in it) connected to the rest of the circuitry (built on a piece of perfboard) via some ribbon cable. However, if you wish to use this method of construction, or if you will gut the control box for its parts, be sure you use it to position the antenna due North first.

A second prototype was built entirely on perfboard. Either method of construction is suitable, and point-to-point soldering or wire-wrapping will work well.

Begin by installing the resistors and diodes. Of course, two potentiometers (R7, the antenna-direction potentiometer, and R12, the direction-adjust potentiometer), M1, LED1, and LED2 should not be mounted to the board. Instead, R12, M1, LED1, and LED2 need to be mounted on the cabinet for the circuit, and R7 will be mounted near the antenna mast.

Mount the socket for U1 next. A socket is necessary so you can perform some tests on the circuit prior to installing U1. Now install U2, the transistors, the relays, and the capacitors. Note that the normally closed contact of K2 is not used and can be bent out of the way. Remember that the contacts of K2 are switching line power, so insulate those terminals.

The leads to the off-board components (excluding the rotor), should now be added. With the exception of R7 and R12, connect the off-board components to the circuit using plain small-gauge, stranded hookup wire.



Connect R12 to the circuit using shielded twisted-pair to limit noise pickup. Make sure you solder the shield to the negative (the counterclockwise) terminal of the potentiometer, and the ground side of the circuit (the connection to R14).

The last component to connect is R12. Of course, you'll need to know how much shielded twisted-pair to use, so measure that off at this time. Connect the cable to the circuit making sure the shield is connected on the ground side (toward the junction of R13 and R14) of the circuit. Before you can connect the potentiometer to the cable, you must install it in its housing, so let's discuss that now.

In the author's prototype, R7 was mounted in a standard wall-mount switch box, but you can use any box that you can water-proof. Drill two 1/8-inch holes near the center of the closed end of the box. One hole will be used for the potentiometer's shaft and the other for its locking tab, so space them accordingly. Enlarge the hole for the shaft to 13/32-inch but don't mount the potentiometer in it just yet.

Drill a hole in the side of the box large enough for the shielded cable and a grommet (look back at Fig. 1). Place a grommet in the hole and snake some of the cable through it. Solder the cable leads to the potentiometer with the shield running to the counterclockwise terminal and mount the potentiometer in place. Check the polarity of the connections one more time and seal the enclosure with silicon caulk.

The drive pulley can be constructed from a large diameter (30mm) control knob, some epoxy, and a roll of plastic tape. Since the potentiometer is only active over about 275°, a 4:3 drive ratio was chosen. To achieve that ratio, unravel tape from the spool until its outside diameter is equal to 4/3's of the mast's diameter. For example, if your mast is 2 inches thick, you should adjust the tape diameter to 2 2/3 inches. Now secure the knob to the potentiometer shaft and cement the tape roll to the control knob. With that done, the rotor left unconnected, and the IC socket empty, the circuit is ready for testing.

**Circuit Checkout.** Before you begin checking the circuit, verify that the socket for U1 is empty. As you proceed,

## PARTS LIST FOR THE ROTOR CONTROL CIRCUIT

### SEMICONDUCTORS

- U1—LM324 quad op-amp, integrated circuit
- U2—LM7805 5-volt, 1-amp, voltage regulator, integrated circuit
- Q1, Q2—2N2222A NPN Silicon transistor
- D1—D8—1N4004 1-amp, 400-PIV rectifying diode
- LED1—Green light-emitting diode
- LED2—Red light-emitting diode

### RESISTORS

(All fixed resistors are 1/4-watt, 5% units.)

- R1, R13, R16, R17—1000-ohm
- R2—100-ohm
- R3—2200-ohm
- R4—680-ohm
- R5, R10—10,000-ohm
- R6—100,000-ohm
- R7, R12—5000-ohm linear carbon potentiometer
- R8—1000-ohm linear carbon trimmer potentiometer
- R9—33,000-ohm
- R11—20,000-ohm linear carbon trimmer potentiometer
- R14—220-ohm
- R15—180-ohm

### CAPACITORS

- C1, C2—470-μF, 35-WVDC,

- electrolytic
- C3—1000-μF, 35-WVDC, electrolytic
- C4, C5—220-μF, 35-WVDC, electrolytic
- C6—10-μF, 35-WVDC, electrolytic
- C7—47-μF, 35-WVDC, non-polarized electrolytic

### ADDITIONAL PARTS AND MATERIALS

- K1—SPDT 12-volt relay with 10-amp, 125-VAC contacts
- K2—SPST 12-volt relay with 1-amp, 125VAC contacts
- M1—50μA meter
- MOT1—Antenna rotor
- PL1—AC line cord and plug
- S1—SPST switch
- T1—120 to 25.2-VAC, 2-amp, center-tapped transformer
- T2—120 to 24-VAC, 2-amp transformer

Perfboard, silicon caulk, radio-dial cord and spring, 30mm control knob, spool of plastic tape, grommet, hardware, project enclosure, enclosure for a potentiometer, 14-pin IC socket, shielded twisted pair, solder, wire, etc.

you'll need to use the socket terminals to activate the transistors and relays, and to take voltage measurements. You will also need a multimeter with at least a 10-megohm input impedance to take those readings. Throughout the procedure be very cautious around the line-current wiring in the project; remember that the contacts of K1 carry 117 VAC.

Start by connecting your multimeter to the circuit ground, which is readily available from the tab of U2. The voltage readings you'll take in the following steps are referenced to the circuit ground, so leave that lead in place to take those measurements. If at any point you find anything out of the ordinary, investigate and correct the condition before you proceed further.

To start, plug-in the AC line cord and switch S1 on. Read the voltage at pin 4 of the IC socket. It should fall between 17 and 19 volts. Measure the voltage at pin 11 on the socket to verify that it is between -9 and -11 volts.

Now measure the voltage at the junction of R16 and U2; it should be between 4.9 and 5.1 volts. The voltage on the other side of that resistor should be between 3.8 and 4.0 volts. Also check the junction of R13 and R14 for a voltage of from 1 to 1.2 volts.

Adjust R7 to get a 2.5-volt reading ( $\pm .01$ -volt) from its wiper. Also put R11 in its full counterclockwise position and R8 to its midrange position. Both LED's should be off at this point. Set your meter to perform continuity tests and check the contacts of K2, which should be open. Check the normally open and normally closed contacts of K1 to ensure it is not engaged or wired improperly.

Now turn off S1 and jumper pin 4 to pin 1 on the IC socket. Turn S1 on and verify that LED2 is illuminated while LED1 is extinguished. Perform continuity checks to ensure the normally open contacts of K2 have closed, and that K1 is also engaged. Turn S1 off and remove the jumper from the IC socket.

(Continued on page 94)



**I**nfrared remote controls transmit an invisible beam of light. Not only is their operation a mystery to many people, they can also be difficult to troubleshoot when they're not working properly. This article will describe how they work, and in addition show you how to build a device that will allow you to display a remote control's demodulated signals on your oscilloscope.

**Infrared Light.** Infrared remote controls are quite commonplace these days. Virtually anything that has controls on it can now be purchased with a remote control. Devices with remote controls aren't any more expensive than devices without remotes.

As you probably already know, with the exception of universal or similar units, the remote control from one device usually will have no effect on another device. Have you ever wondered how that is accomplished? Well, it's actually quite simple, but before we begin our discussion, let's first be sure that we understand what infrared (IR) is. IR is actually light, so it is very similar to the light you see emitted by a light bulb. However, what's different is the wavelength, or the fre-

quency, of the emitted light. The wavelength, by the way, is what gives light its color. You've probably noticed that you can't see any light coming from your IR remote control. That's because the wavelength of IR is such that it's invisible to the human eye. But keep in mind that just because you can't see IR light, that doesn't mean that you can't construct a device that can see it.

IR is used for remote controls for many reasons, but the main one is you don't have an annoying beam of light exiting your remote control every time you press a button. Now let's see how many different functions, as well as device-specific codes can be sent using a beam of "invisible light."

**The Language of Remotes.** For you computer fans (no pun intended), remote controls act very much like modems, transmitting data in a serial fashion. Refer to Fig. 1 as the process is explained. Figure 1A shows a series of digital pulses (intelligence) to be transmitted by the remote control. The length of time between pulses (not the pulses themselves) is used to represent bits of information. For example, if the time between pulses that

represents a binary zero is  $T$  seconds, the time between pulses to represent a one is  $2T$ . The digital information is encoded on a carrier (usually 40-kHz), and serially transmitted as a signal that resembles the waveform shown in Fig. 1B.

Referring back to Fig. 1A, the first pause between pulses, labelled "start," is actually  $3T$  long and is used to tell the receiver (a TV, VCR, tuner, or whatever) to prepare to receive the incoming data. That "start bit" also helps the receiver to synchronize itself with the remote transmitter. If the receiver is not synchronized, it could misinterpret some bits along the way.

After that, the transmitter sends a device ID. That allows the receiver to check the ID of the transmitter to make sure the received signal is coming from a compatible remote. If the ID is incorrect, the receiver's microprocessor ignores the rest of the pulses. If the ID is correct, the remaining pulses tell the receiver which function (play, fine-tune, channel up, etc.) is being requested. If the function is a valid one, the microprocessor places the function bits in a special memory location (more on that later) and proceeds to perform the specified task.

# A Simple Remote-Control Analyzer

*Uncover the secret language of infrared remote controls using a device that displays their invisible signals on your oscilloscope.*

BY JOHN YACONO AND MARC SPIWAK





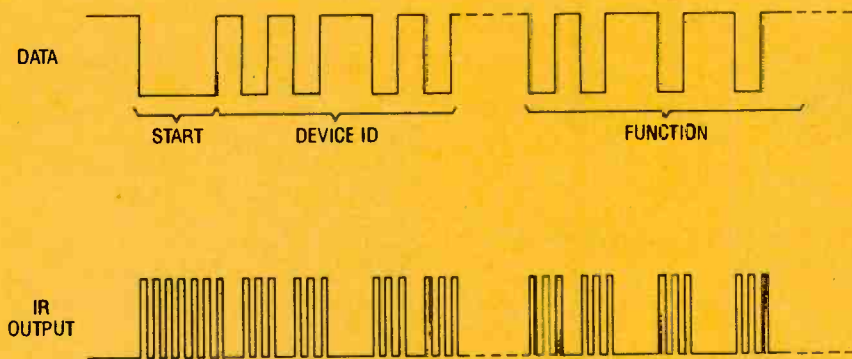

Fig. 1. The encoded data transmitted by a remote can be broken down into three major parts—start, device ID, and function—as shown in A. That data is transmitted (see B) as a series of infrared bursts.

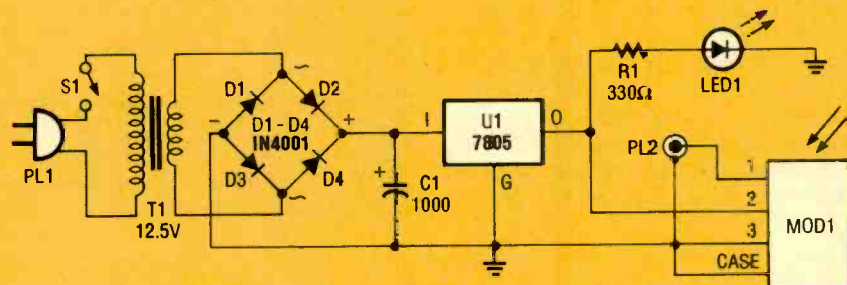

Fig. 2. The Remote Analyzer is so simple because all of the signal processing is performed by the infrared detector/demodulator module, MOD1.

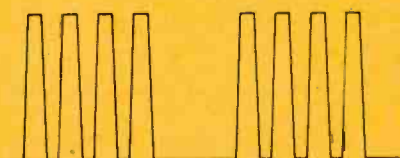

Fig. 3. Ideally, this is what the IR output from a remote would look like if it was trying to transmit two pulses.

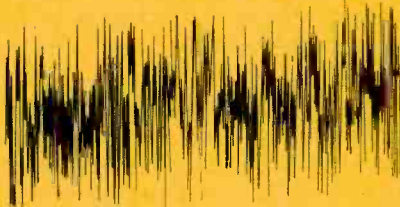

Fig. 4. In the real world, there is a lot of ambient noise in a room. It can be generated by the walls, the furniture, a human, a light bulb, and just about anything that's at room temperature. Note how the trace shifts upward as it moves right due to a light bulb increasing the ambient light in the room.

Two examples of invalid sequences are selecting channels outside a tuner's range, or requesting a function that contradicts what the unit is doing (such as rewinding during a recording session without first stopping).

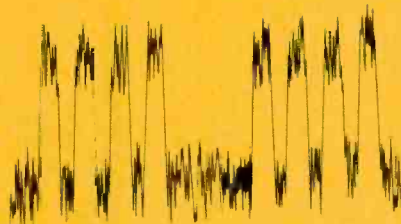

Fig. 5. The transmitted bursts with superimposed noise (at the top of the bursts) might look like this. Actually, most environments aren't that noisy.

If you keep your finger on a remote button, the remote doesn't keep repeating the same string of bits over and over. Instead it transmits a special "repeat" command. The microprocessor then fetches the last valid command from its memory. The repeat signal contains very few bits, so by using a repeat command, the remote can get the microprocessor to respond quicker. That's very useful if you want to scan through channels rapidly, or alter volume quickly.

**Circuit Theory.** A schematic diagram for the Remote Analyzer is shown in Fig. 2. The circuit is powered from a simple 5-volt supply, consisting of PL1, S1, T1, a bridge rectifier (comprised of D1 through D4), capacitor

C1, and a common 5-volt regulator, U1. Switch S1 is the on/off control and is optional. The power-supply transformer used in the prototype is a 12.6-volt AC unit, but any transformer that can supply at least 5.6-volts AC will do. The 12.6-volt unit was used solely because of its availability.

The output of T1 is full-wave rectified by diodes D1 through D4 and filtered by C1. The bumpy DC output from the capacitor is regulated down to 5-volts by U1, a 7805 integrated regulator. LED1 acts as a power indicator that lets you know the circuit is active.

The 5 volts DC powers a GPIU52X infrared-detector module (MOD1) that single-handedly demodulates the 40-kHz carrier used by most Infrared remotes. After demodulation, the resulting logic pulses are sent to an oscilloscope via PL2, a BNC connector. Now let's discuss the operation of the tiny module in depth.

**Module Operation.** When infrared light is received by MOD1, it processes the light to determine if it contains valid control signals. The best way to understand how the IR-detector module works is to take a simple pulse train and follow it through the stages of the module. Let's start with a simple two-pulse remote transmission, like that shown in Fig. 3. Note that it appears as two bursts of infrared turned on and off at 40 kHz.

That trace is not true to life, however. In an average room, plenty of infrared noise is generated by light bulbs, the sun, and home-heating radiators. The ambient noise would look something like Fig. 4. Note that the graph slowly rises as it moves to the right. That simulates the effect of a light bulb in the room. The light bulb would increase and decrease in brilliance at 60 Hz, thus raising and lowering the amount of ambient infrared in the room. The module would actually receive a combination of the remote signal and the noise. A graphic representation of that signal is shown in Fig. 5.

Refer to Fig. 6 (the module's functional block diagram) as we describe the module's operation. The IR would be received by an IR photodiode, which is operated in its reverse-bias mode. The amount of reverse-bias current that the diode passes depends upon the intensity of the received infrared light.



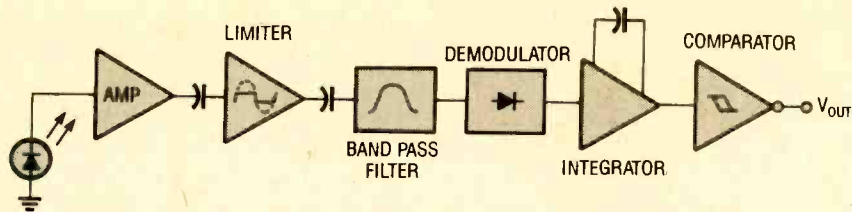

Fig. 6. The module stages look something like this. Together they process infrared light to extract any pertinent waveform and then demodulate it.

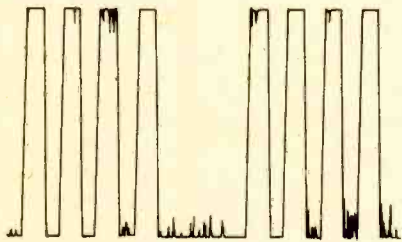

Fig. 7. Amplifying and limiting the incoming waveform helps remove a lot of the noise. The noise remaining is not likely to pass through the remaining stages.

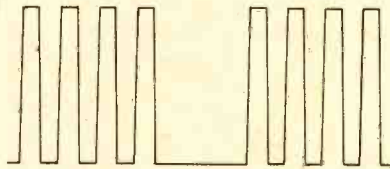

Fig. 8. The bandwidth-limiting filter eliminates the rest of the noise. In fact, the only way that any noise could successfully get through the filter is if its amplitude was so large that the amplifier and limiter stages could not help get rid of it.

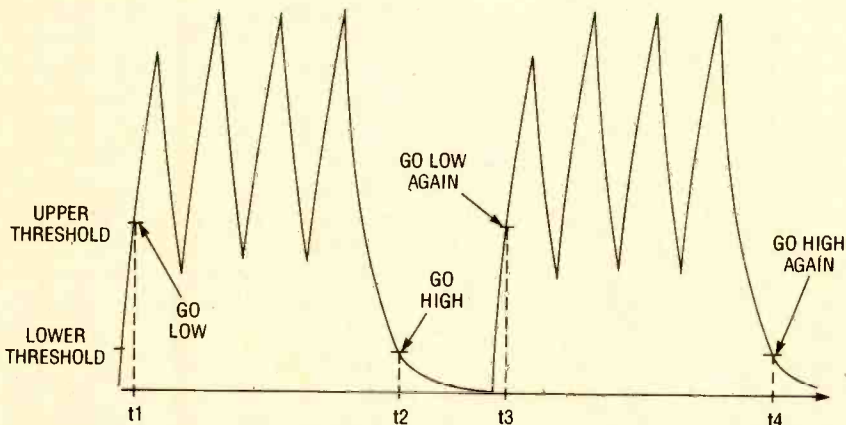

Fig. 9. When the wave is integrated, it doesn't make transitions very quickly, so it only goes completely low after a burst has finished.

The fluctuations in current are amplified by a high-gain stage, and the output of the amplifier is then "limited" by the next stage. The limiter chops the extreme highs and lows off the incoming signal, resulting in a quasi-digital pulse train, much like that shown in Fig. 7. Note how much of the noise has been disposed of by the limiter stage.

The simplified wave then passes through a bandpass filter that is centered at 40 kHz and has a bandwidth of  $\pm 4$  kHz. The filter removes even more noise and also prevents sources of infrared operating at the wrong frequency (60 Hz, for example) from causing false activation.

The filtered signal is then demodu-

lated, thereby producing a signal that resembles that shown in Fig. 8. Although the circuit has effectively retrieved the remote transmission, the processing does not end here. The final stages demodulate the signal so that the module can output the pulses



The entire circuit is built on a piece of perfboard, and it all fits inside a small plastic project case. A BNC connector is used to connect the device to an oscilloscope.

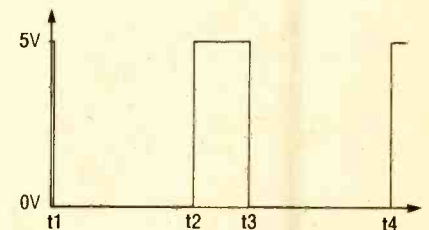

Fig. 10. This is the output from the Schmitt trigger and the module as a whole. If you compare it with Fig. 9, you'll see the trigger's output is normally high, and goes low only when the incoming wave surpasses the upper threshold (t1), and only goes high again when the integrated wave drops below a lower threshold (t2).

represented by the bursts. The demodulated signal is then integrated—meaning that it is sent through a filter that responds slowly to the changing signal. The result of that is shown in Fig. 9. Note that the wave doesn't have enough time to go to zero during a burst. The individual pulses just occur too fast. However, the integrator's output does have enough time to go to zero between bursts.

The next stage—an inverting "Schmitt trigger" comparator—takes advantage of those characteristics. Its output will not go low unless the input signal exceeds a certain amplitude, and will not go high again until the signal drops below a certain mini-

(Continued on page 93)

## PARTS LIST FOR THE REMOTE ANALYZER

### SEMICONDUCTORS

- U1—LM7805 5-volt, 1.5-amp voltage regulator, integrated circuit
- D1—D4—1N4001 1-amp, 50-PIV silicon rectifier diode
- MOD1—GPIU52X IR detector/demodulator module (Radio Shack 276-137)
- LED1—Light-emitting diode (red)

### ADDITIONAL PARTS AND MATERIALS

- R1—330-ohm, 1/4-watt, 5% resistor
- C1—1000- $\mu$ F, 16-WVDC, electrolytic capacitor
- T1—12.6-volt, 0.5-amp power transformer
- PL1—Molded AC plug with line cord
- PL2—BNC connector
- S1—SPST switch
- Perfboard, enclosure, coaxial cable, wire, solder, hardware, etc.



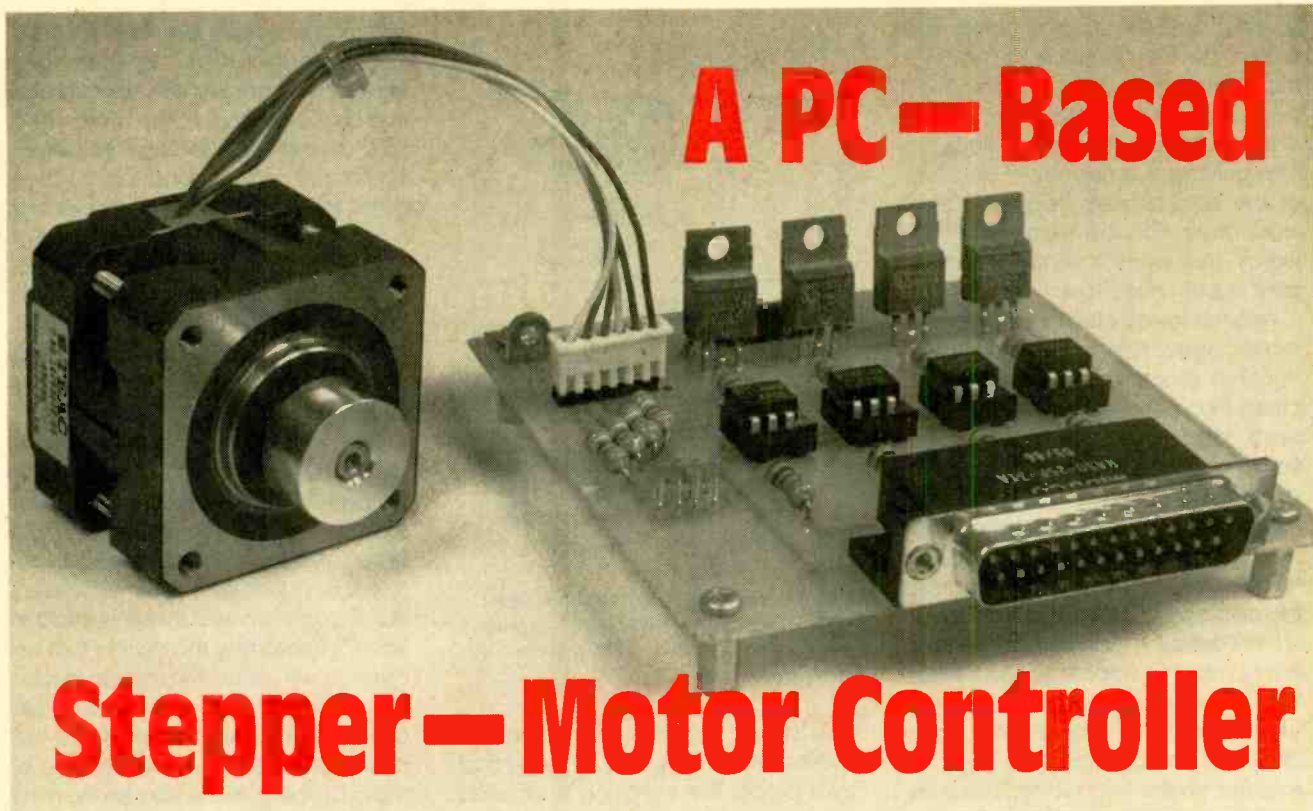

# A PC-Based Stepper-Motor Controller

*Learn about the single most important component of robotic systems by building a PC/stepper-motor interface.*

BY LARRY R. ANTONUK

**T**he electronic hobbyist who wants to expand his knowledge and extend his skills has several options: Night courses are available at many colleges and "tech" schools, but the schedules are inflexible. Home-study courses are another option, but they often cost hundreds of dollars. The last and perhaps best choice for many is a simple self-styled project/study program. For the motivated individual that is often the ideal approach. Using available texts and documentation, the self-taught student can design and build his own lab-type courses, saving hundreds of dollars.

In this article, we'll present enough information for you to build a simple PC/stepper-motor interface, which can be used as an excellent springboard into the world of automation. Building and using the interface will give the hobbyist an excellent introduction to stepper-motor theory, not to mention a taste of BASIC programming.

In addition to its use as an instruc-

tional tool, the interface board may also be used to control relays for any general-purpose computer control of the "outside world." Let's start off with a little background information on stepper motors.

**Why Stepper Motors?** Few products have revolutionized industrial-control technology as much as the simple stepper motor. Widely used for moving and positioning products in the machining and manufacturing industries, steppers are the foundation of the whole applied robotics field. Stepper motors are found in disk drives, printers, and even in children's toys. Familiarity with these motors and their drive systems is a prerequisite for anyone hoping to enter the industrial-electronics field. In fact, there are even some special vocabulary words and catch phrases applicable only to stepper motors (see the boxed text entitled "Glossary" for some examples).

At this point, you might be wondering what's so special about a stepper

motor to make it so important. Well, while a stepper motor resembles a standard DC motor, its operation is quite different: A stepper is designed to rotate its armature one "step" or portion of a rotation at a time rather than making complete rotations at a given speed.

The number of degrees in each step varies from motor to motor, but a typical value might be 1.8 degrees per step. That means that for each "signal" (which we'll discuss in detail later) sent to the motor from the controller, the motor shaft will rotate 1.8 degrees, and stop. If a shaft movement of 18 degrees is desired, 10 signals must be sent to the motor. If "continuous" rotation is desired, the motor must be sent a continuous stream of signals.

As an example, the printhead on some printers rides on a carriage that is connected to a belt. The belt is driven by a stepper motor. The software (or firmware, to be exact) in the printer knows that a given number of stepper-motor steps corresponds to a



given number of spaces on the platen. So the firmware commands the printhead to print a letter, then sends signals to the motor to move the carriage the right number of steps before printing the next letter. Because of the special way stepper motors work, they can be stepped backwards. That permits some printers to print in both directions.

Another special feature of stepper-motor operation is their ability to "lock" in place. That allows them to brake in a precise position. With forward, backward, and braking functions available, it's possible to use a stepper motor to drive a threaded rod that mates with a nut mounted to a movable carriage (see Fig. 1). This "lead-screw" drive assembly causes the carriage to move back and forth a fixed distance that is proportional to the number of steps the motor takes. Two motor/lead-screw assemblies positioned at 90° to one another could allow the carriage to move in an X-Y manner, similar to a plotter. Three assemblies would permit three-dimensional motion; that configuration is widely used in computer-controlled machining operations.

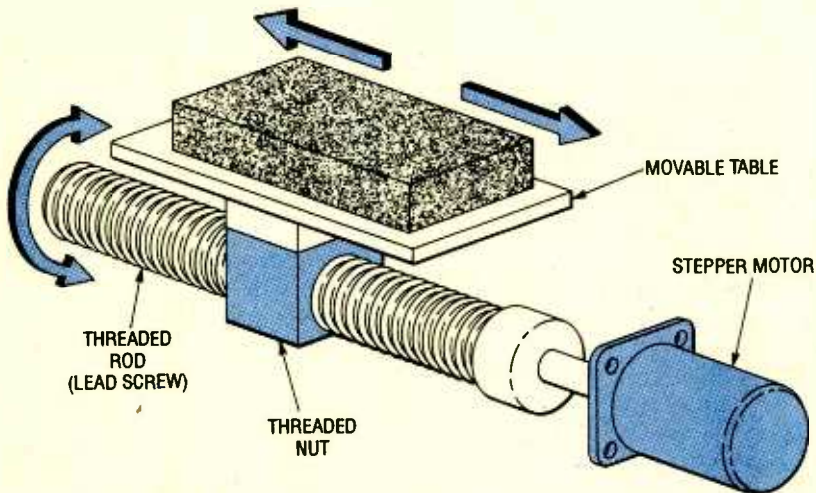

Fig. 1. Stepper motors can perform a number of tasks where precision is important. Here one is shown moving a work table back and forth.

**What Makes it Step?** A stepper motor is similar to a permanent-magnet DC motor. Both types use a permanent-magnet rotor or armature, and a coil or series of coils that make up the field winding. Current flowing through the field winding produces a magnetic field that opposes the magnetic field of the permanent magnets, causing the rotor to move.

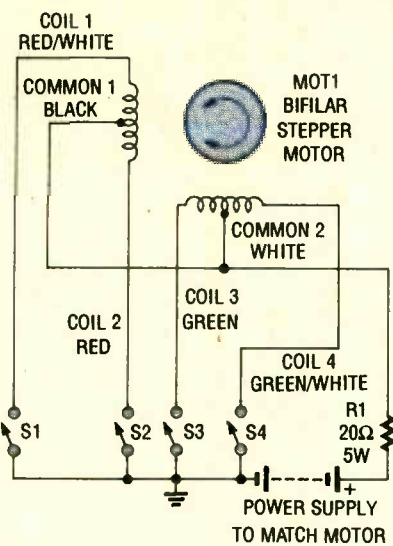

Fig. 2. A stepper motor contains two center-tapped windings. If you actuate those windings in the right sequence the rotor will rotate.

In a standard, motor some type of "commutation" (or switching) must take place. The switching is required to change the polarity of the field windings so that the magnetic field always forces the rotor into motion. In a typical motor, the commutation

direction to keep the rotor in motion.

In a stepper motor, on the other hand, the commutation takes place in a circuit external to the motor itself. Typically the field windings are switched on and off with transistors. Furthermore, in a stepper motor, the idea is not to oppose the magnetic field of the rotor to cause it to spin—the coils in a stepper attract the rotor to pull it to a specific position and hold it there. To move the rotor to the next step, you have to energize the right coils to coax it to that step.

Figure 2 contains a schematic for a typical stepper motor. By applying voltage to the four coils in a prescribed manner, the motor will step. Different stepper designs require different sequences of coil activation, but a common sequence is listed in Table 1. Energizing the coils in that sequence will cause the rotor to step in one direction; reversing the sequence will cause it to step in the opposite direction. Keeping any two of the coils energized will cause the rotor to brake. Many times the rate at which the coils are switched is varied to slowly bring the motor up to speed, or to gradually slow it down. This acceleration/deceleration process, known as "ramping," is often used when a motor has a very heavy load.

The circuitry used to produce the train of data needed to step the motor can be simple or complex. The proper sequence of pulses can be produced with logic gates, single-board microprocessor systems, or PC-based controllers. PC controllers will usually make use of a card that plugs into an expansion slot. This card will often be able to drive several different motors at once. In more complex systems, an optical encoder is often used to keep tabs on the shaft position.

**Finding a Motor.** Surplus stepper motors are available from a variety of sources. Mail-order catalogs, electronic parts shops, and computer/amateur-radio flea markets are good places to start looking. Junked disk drives will often yield a usable motor, as will old printers. There are several different types of stepper motors, each requiring a different type of drive circuitry. The simplest configuration (from the driver standpoint) was shown back in Fig. 2. That is known as a



bifilar-wound, six-lead hybrid motor, and is the type to use with our controller. That type can be identified by checking the coil continuity with an ohmmeter—look for two center-tapped windings. Also, many of these motors were produced with standard color coding on the leads. If the colors match the ones in the diagram, you can be fairly sure that you have the correct type of motor.

Once the "common" leads are located, it becomes necessary to determine which of the other coil leads is which. The easiest way to do this is by connecting the motor as shown back in Fig. 2. Adjust a power supply to the voltage value stated on the motor's nameplate and connect it as shown. Switches S1 through S4 don't need to be actual switches—two clip-tipped leads will work just fine. The 20-ohm resistor is used as a dropping resistor in most motor circuits. It prevents the motor from overheating when braking.

Arbitrarily name one pair of coils (coils that share a common center-tap) 1 and 2, and the other pair 3 and 4. Fasten a piece of paper to the motor shaft, to help you see what direction the rotor is turning. When the

hookup is complete, connect the two clip leads to the first and third coils (close S1 and S3), then the first and fourth coils (S1 and S4 closed), and so on, simulating the signals that will be sent to the motor by the controller as indicated in Table 1. If the motor rotates a step at a time, in the same direction each time you change the clip leads it means that you randomly picked the proper coil designation on the first try.

More likely, the motor will step in one direction, then step back, then step forward, etc. The task at this point is to re-designate the wires so that when you move the clip leads through the sequence the motor rotates in only in one direction. When you reach this stage the motor leads will be arranged in the order that matches Table 1. (The procedure is fairly simple, but so are many Chinese puzzles. The job is best approached with a fresh cup of coffee.)

**Our Controller.** Rather than relying on a large quantity of logic gates or a dedicated microprocessor, our controller board (see Fig. 3) is simply a "dumb" interface between the computer and the motor. That means that

TABLE 1—STEPS AND BIT VALUES

Step	Coil				Decimal Equivalent
	1	2	3	4	
1	1	0	1	0	10
2	1	0	0	1	9
3	0	1	0	1	5
4	0	1	1	0	6

Note: 1 = Energized;  
0 = Not Energized

the computer will do all the "thinking," and the controller board will simply drive each coil in the motor based on the output from the computer. There are several ways to get information into and out of a personal computer, but for our purposes the printer port is the easiest. That is because the printer port is a parallel port, meaning that eight bits are available on eight different lines, all at the same time. We simply pick four of these lines, assign each one to a coil in the stepper motor, and instruct the computer to send data to the port that corresponds to the bit sequence we desire.

The board performs two simple functions. First, it uses power transistors (Q1-Q4) to sink the high current required to run the motor under the di-

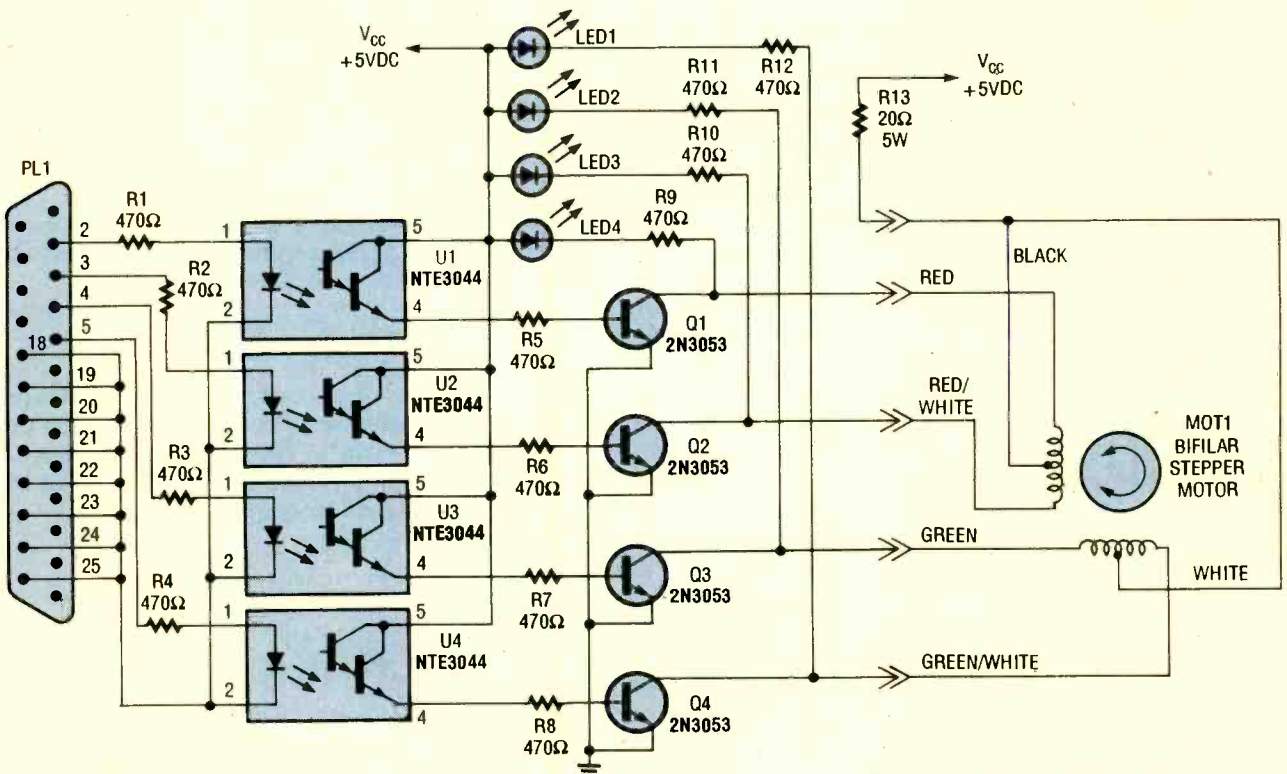

Fig. 3. The motor-control interface is really an isolating circuit. It isolates the computer port from the motor.



rection of the low-current outputs of the printer port. Second, since it uses optoisolators to help perform that task, it provides the printer port with electrical isolation. That means that any unwanted noise generated by the motor will not be able to make its way into the computer. In addition, if a device on the controller board should fail, there is no path for any destructive currents to damage the printer port. For both these reasons optoisolators are worthwhile, yet inexpensive, insurance.

Due to the small number of parts, construction of the board is very straightforward. The unit may be assembled using the PC board foil pattern shown in Fig. 4 and the parts-placement diagram shown in Fig. 5, but perfboard or even a solderless prototype board will work just as well.

If you plan to use the foil pattern, please note that it is designed to accommodate 8-pin IC sockets for U1-U4 although those IC's have only 6 pins. That is because 8-pin IC sockets are more readily available than 6-pin sockets. So when installing U1-U4 be sure to position them so that pins 1 and 6 on those IC's are in holes 1 and 8 of the socket.

Before you start acquiring your parts, please note that the resistor values in the transistor-driver portion of the circuit were chosen for a given stepper-motor voltage, and may

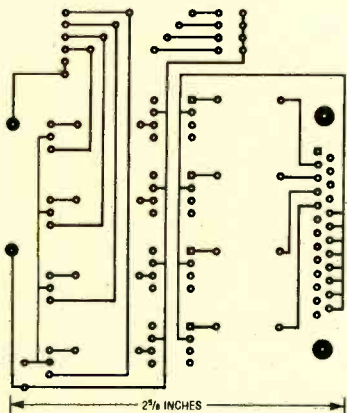

Fig. 4. If you wish to make a PC-board, use this solder-side foil pattern. Note that it is shown here smaller than actual size.

need to be altered slightly for the best performance. If your motor rotates, but doesn't have the torque you think it should, check to make sure you are using the optimum resistor values. Once the board is assembled, con-

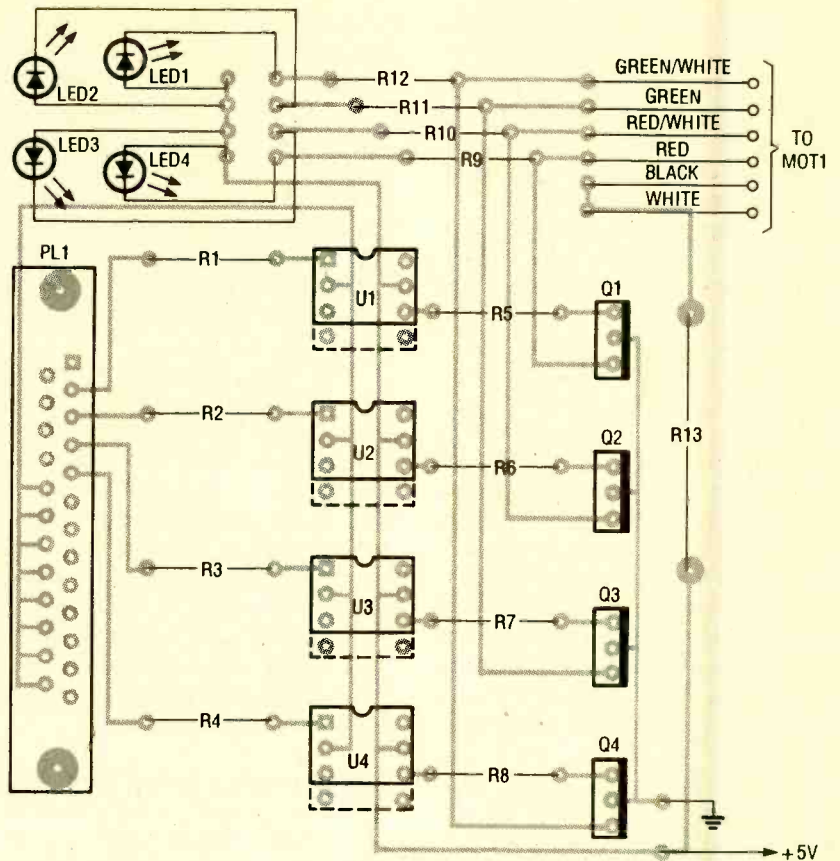

Fig. 5. Stuff the printed-circuit board using this parts-placement diagram as a guide. If necessary, alter the connections to the motor to suit the one you use.

nect it to the PC printer port via the 25-pin connector, making use of a DB-25 male-to-female extension cable if necessary. Connect the power supply and motor, and you're ready to go.

**The Program.** Getting the computer to talk to the motor is perhaps the easiest part of the project. If we refer back to Table 1, we can see that the coils that need to be energized change with each step of the motor. If we think of the coils as binary digits (the bits) of a four-bit word, we simply need to send this word to the printer port each time we want the motor to step. Converting the binary information to decimal, we see that we need to send the sequence 10-9-5-6 (in regular decimal numbers) to move four steps, and we repeat the sequence to keep the rotor rotating. Accomplishing that is fairly simple. The simplest way to send information directly to the printer port is via BASIC. Load BASIC, and type in the following:

```
OUT 888, 10 <return>
```

That command sends a decimal val-

ue of 10 (which is 1010 in binary) to the first four lines of the printer port. The LED's corresponding to the first step sequence will light, and the motor will step. Now enter:

```
OUT 888, 9 <return>
```

The LED's will change, and the motor will step to the next position. Try it with the next two lines:

```
OUT 888, 5 <return>
```

```
OUT 888, 6 <return>
```

That works well, but it's difficult to get the motor to go very fast since you have to enter each line. To resolve that problem create the following short program, and run it:

```
10 OUT 888, 10 <return>
```

```
20 OUT 888, 9 <return>
```

```
30 OUT 888, 5 <return>
```

```
40 OUT 888, 6 <return>
```

```
50 GOTO 10
```

Until you hit the control-break key, the program will send a stream of step sequences to the motor. Depending on the speed of your PC, two things

(Continued on page 91)



**L**ow-power amateur-radio operation is challenging and fun. The thrill of making international contact using a rig of less than five watts is really something to experience. Low-power (or QRP) equipment tends to be small and light, making it perfect to carry along on vacations. Unfortunately, some of the peripherals needed for a QRP station can be as large or larger than a complete QRP transceiver. For example, commercially available antenna tuners are often designed to handle upwards of 200 watts, which means large inductors and capacitors. Because of that, the tuners are much larger than needed.

But that needn't be because of the *Tiny Tuner* described in this article. The *Tiny Tuner* is small enough to fit in the palm of your hand, and it is flexible enough to match almost any piece of wire that you might use for an antenna. That's accomplished through an L-type filter network.

**L-Type Filters.** In its basic form, the L-type filter—so named for its resemblance to the letter L—is built around two components; either an inductor and capacitor (LC-type) or resistor and capacitor (RC-type). Such circuits can be used for impedance matching, selecting a band of frequencies from among many, etc.

Two L-type LC filters are shown in Fig. 1. Figure 1A shows an L-network configuration that can be used to match a low-impedance output to a 50-ohm load (the antenna). Figure 1B shows an L-network configuration that can be used to match a high-impedance output to a 50-ohm load.

Those filter circuits, in addition to their impedance matching properties, also provide low-pass filtering, which in our application, is well suited to the suppression of harmonics in the transmitted signal. A low-pass filter will pass all frequencies that are at or below its design parameters, while attenuating all others.

Although the two circuits shown in Fig. 1 are configured for low-pass operation, they can easily be converted to high-pass operation by reversing the positions of the inductor and ca-

pacitor. The high-pass type filter would, of course, pass only signals at or above the design frequency, while attenuating all others.

Now let's take a look at our tuner circuit, which uses both of the circuits in Fig. 1.

**The Tuner.** The schematic diagram for the *Tiny Tuner* is shown in Fig. 2. As can be seen, the tuner is little more

## Build the



# "Tiny Tuner"

*If you've been having problems with your QRP equipment, this tuner may be just what you need to optimize your rig for the frequency of interest*

BY PHIL SALAS, AD5X

than a tapped inductor (L1), variable-capacitor (C1), L-type LC filter. The capacitor is connected to the inductor through a center-off DPDT switch (S1), which allows the capacitor to be connected to either the input or output of the circuit. The switch enables the *Tiny Tuner* to provide *either* a step-up or a step-down impedance transformation (depending on which extreme the switch is set to).

When S1 is set to "I" (input), the capacitor is connected to the input (transmitter) side of the antenna tuner. That configuration matches the low-impedance to a 50-ohm circuit in Fig. 1A, and therefore permits you to tune short antennas. When the switch is flipped to the "O" (output) position, the variable capacitor is connected

to the load side of the antenna tuner (matching the high-impedance to a 50-ohm circuit of Fig. 1B), permitting you to tune long antennas.

Tuning is handled through the inductor/switch combination. The inductor's 12 taps are connected to the contacts of a 12-position rotary switch, S2. That switch is used to select the number of turns that will be included in the circuit. The number of turns included in the circuit determines the electrical length of the antenna; *i.e.*, the S1/L1 combo is used to electrically lengthen or shorten the antenna. In that way, the antenna can be made resonant at the frequency of interest.

When S1 is in the off position (which takes the capacitor out of the circuit) and the inductor is set to zero inductance, a direct path to the output is provided through switch S2, thereby bypassing the antenna tuner.

**Construction.** Because the *Tiny Tuner* is comprised of so few parts, there is nothing difficult about building the circuit. In fact, the most difficult aspect of the circuit's assembly lies in winding the inductor, L1—and even that is really quite simple. Inductor L1 was made from #24 enamel-coated wire hand-wound on an Amidon Associates (12033 Otsego Street, North Hollywood, CA 91607) T130-6 (yellow core) torroid coil form. When winding the coil, leave an extra length of wire at

the beginning of the coil; that will serve as the zero (0) tap. Then wind 21 turns of the wire on the coil form. As you wind, make loops (which will form the taps) at turns 1, 3, 5, 7, 9, 11, 13, 15, 17, and 19. As the loops are made, give them a twist close to the toroid body (see Fig. 3) to hold the turns in place. The taps should be equally spaced around the coil form. That helps to place the taps in good position to be soldered to the contacts of the rotary switch. At turn 21, again leave an extra length of wire, which will also serve as a tap.

Once all 21 turns have been wound, snip off the ends of each loop, scrape the enamel from the leads, individually twist the pair of wires from each loop, and then tin them. After tinning

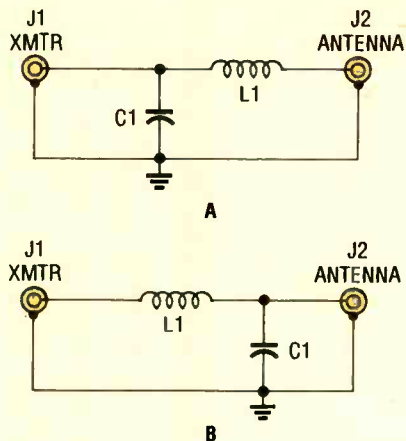

Fig. 1. Here are two L-type, LC filters; the one in A can be used to match a low impedance to a 50-ohm load, while the one in B can be used to match a high impedance to a 50-ohm load. Those filter circuits, in addition to their impedance matching properties, also act as a low-pass filter.

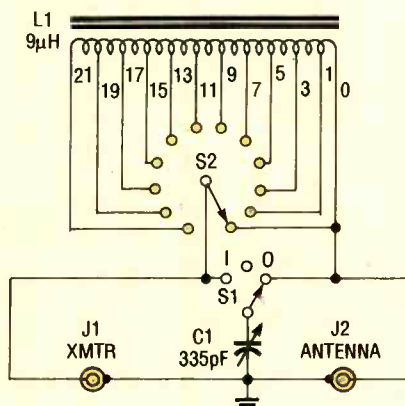

Fig. 2. The Tiny Tuner is comprised of a tapped inductor (L1) and a variable capacitor (C1), which is connected to the inductor through a center-off SPDT switch (S1). That switch arrangement permits the capacitor to be connected to either the input or output of the circuit, thus allowing the circuit to emulate both of the circuits in Fig. 1.

all the taps, solder the inductor to a 12-position rotary switch. Assuming a clockwise rotation of S2, the turn-21 tap should be connected to the first switch contact (making the first switch contact the position of maximum inductance); The turn, 0 tap should be connected to contact 12. Connect lengths of insulated hook-up wire to contact 12 and the wiper terminal of S2. They will be used to connect the switch/inductor assembly to switch S1. Place the switch/inductor assembly to the side, and begin preparing the en-

closure to accept the tuner.  
The author housed the prototype unit in a 3<sup>15</sup>/<sub>16</sub> × 2<sup>1</sup>/<sub>16</sub> × 1<sup>5</sup>/<sub>8</sub>-inch plas-

**PARTS LIST FOR THE TINY TUNER**

C1—335-pF tuning capacitor  
 L1—See text  
 S1—DPDT center-off toggle switch  
 S2—SP12T rotary switch  
 J1, J2—BNC chassis-mount jacks

**ADDITIONAL PARTS AND MATERIALS**  
 Amidon Associates T130-6 yellow-core toroid coil form, 3<sup>15</sup>/<sub>16</sub> × 2<sup>1</sup>/<sub>16</sub> × 1<sup>5</sup>/<sub>8</sub>-inch plastic enclosure, knobs, #24 enameled wire, miniature microphone cable or RG-174 coax, hook-up wire, solder, hardware, etc.

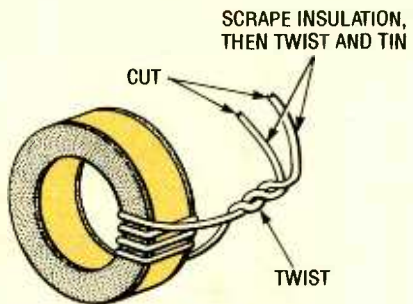

Fig. 3. Inductor L1 is comprised of 21-turns of #24 enamel-coated wire handwound on a T130-6 (yellow core) toroid coil form. When winding inductor L1, taps are made at turns 1, 3, 5, 7, 9, 11, 13, 15, 17, and 19, with turns 0 and 21 serving as the first and twelfth taps.

tic project box. The metal lid of the box was used as the front panel of the unit. Prepare the lid by first drilling holes for the unit's controls. A full-scale template of the Tiny Tuner's front panel is

shown in Fig. 4. The template can be copied or cut from the page, and used as a combination drilling guide and panel label.

If the template is to serve as a label, it should first be covered with clear plastic laminating film (the type used to protect wallet ID's) and glued to the lid; if not, all that is needed are a couple of strips of tape to hold the drill guide in place. In any case, drill holes at the three crosshairs. The center and left holes (for the DPDT center-off switch and variable capacitor, respectively) should be 1/4-inch in diameter; the right hole should be 3/8-inch in diameter (for the 12-position switch).

Once the front panel has been prepared, mount S1, S2 (with inductor), and C1. The center position is reserved for S1; the capacitor and inductor (S2) positions are indicated on the front panel by "C" and "L," respectively. Unfortunately, C1 (the 335-pF variable capacitor) is not easily mounted. That unit is one of those flush-mounted jobs that have flat tuning knobs—that's the type used in portable radios. Thus, it was necessary to mount that unit, and outfit it with a conventional knob, in an unconventional manner. To mount the variable capacitor, first place the unit flush against the back side of the lid at the proper location. While holding it firmly in place, apply a bead of hot-melt glue around the unit; allow the glue to cool before releasing it.

Once cooled, mount the flat knob to the capacitor's tuning shaft. The flat knob will be used as a base for mounting a more conventional knob. Turn the capacitor fully counter-clockwise (Continued on page 90)

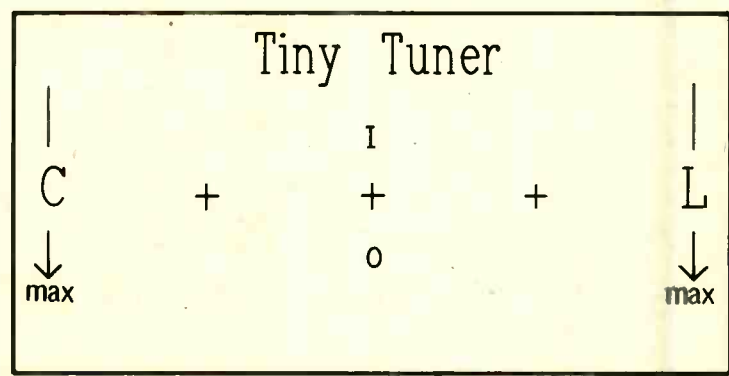
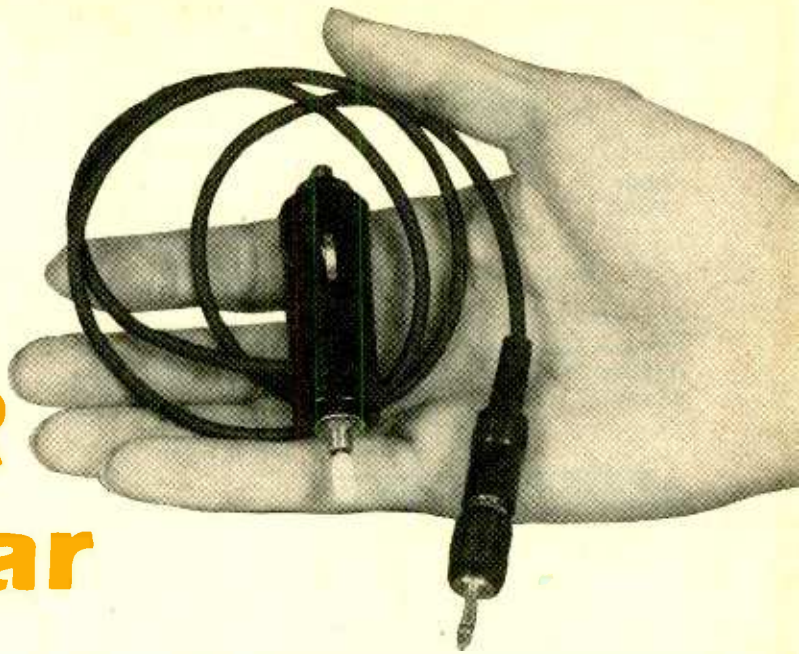

Fig. 4. The author's prototype unit was housed in a 3<sup>15</sup>/<sub>16</sub> × 2<sup>1</sup>/<sub>16</sub> × 1<sup>5</sup>/<sub>8</sub>-inch plastic project box with a metal lid. If the same size enclosure is used to house your unit, this template can be used as a combination drilling guide and panel label.



# Build a VOLTAGE ADAPTER for your car



*In just one evening, you can build a device to power your Discman, boombox, portable fridge, laptop computer, or any other device that requires 3, 6, or 9 volts, right from your car's cigarette lighter. It can even provide almost any DC voltage!*

If you've got an older car without a tape player or, more commonly, without a compact-disc player, you might feel that you're missing out on something. And even if you've got those gizmos in your car now, your tastes in music might not be the same as those of your passengers. The most cost-effective and diplomatic answer to both dilemmas is to use a portable, perhaps personal, sound system in your car for you or your passenger. (Of course a driver should not use headphones; there are speakers on the market that can plug into a personal audio system and I strongly recommend using them in such circumstances.)

By now you're probably saying "Cost effective? Batteries for portables aren't cost effective." That's very true, and that's where the *Car-Power Adapter* described in this article comes in. It's a small, unobtrusive device that converts the 12 volts available via your car's cigarette lighter into 3, 6, or 9 volts. I'll also show you how to modify the device to provide any DC voltage up to almost 12 volts.

The Car-Power Adapter can be used for many more things. My favorite use is as a power supply for my garage-door opener transmitter. (I'll never get stuck opening my garage door in the rain because the little battery went dead.)

Of course there are devices like the Car-Power Adapter on the market, but they're pretty noticeable in the dashboard and can get in the way of other stuff there. They're also more expensive and, of course, not configurable.

**What's in It?** The Car-Power Adapter contains an LM317 adjustable-voltage regulator. Its output voltage is determined by the resistor network accompanying it. Take a look at the example circuit in Fig. 1. Resistors  $R_A$  and  $R_B$  set the regulator's output voltage according to the following equation:

$$V_{OUT} = V_{ref}(1 + R_B/R_A) + I_{adj}R_A$$

In most applications,  $V_{ref}$  (which is the voltage across  $R_A$ ) is 1.25 volts and  $I_{adj}$  is about 50  $\mu$ A. Those values make the equation:

$$V_{OUT} = -1.25(1 + R_B/R_A)$$

which is the equation that you should use if you want different output voltages than the ones presented here.

The Car-Power Adapter circuit is shown in Fig. 2. In the circuit, the role of  $R_A$  is played by R2. Resistors R1, R3, and R4 perform the function of  $R_B$  and act as follows: If the single-pole double-throw center-off switch (S1) is in the center position, only R2 and R1 are in the circuit. They program the reg-

ulator to output 9 volts. Switching S1 to put R3 in the circuit causes the resistance between the adjust terminal and ground to drop. The effective resistance of the R1/R3 parallel combination sets the regulator to output 3 volts. Similarly, with R4 in parallel with R1, the output voltage is 6 volts.

**Circuit Construction.** Although the Car-Power Adapter is not a critical circuit, you should pay special attention to the following instructions because of the compactness required. One other thing that deserves mention is that the instructions are for negative-ground car wiring. If you've got a positive-ground vehicle, switch all the connections between the lighter plug's ground clip (mentioned later) and its center contact.

Start by sawing the heat sink off of the LM317 regulator. The heat sink will not be necessary because of the low currents required by most low-voltage devices. The heat sink will only make the device impossible to fit in the lighter plug, so carefully get rid of it.

For the rest of the assembly take a look at Fig. 3 (which, with the exception of the plugs and the switch, represents the physical, layout of the circuit). Wrap one lead of R2 around the LM317's center terminal as shown. Lay the resistor directly on the regulator leaving room for R1 as shown.

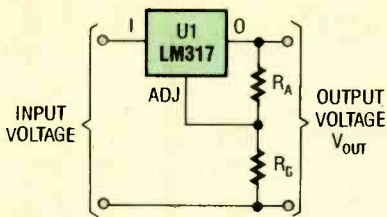

Fig. 1. This is the standard way of wiring an LM317 adjustable-voltage regulator. The output voltage is determined by the values of  $R_A$  and  $R_B$ .

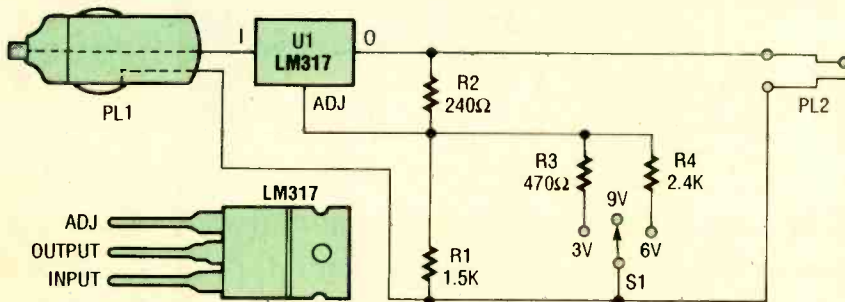

Fig. 2. In the schematic diagram for the Car-Power Adapter, note how the value of  $R_B$  (which is  $R_1$  with  $S_1$  in the center position) is changed by putting  $R_3$  or  $R_4$  in parallel with  $R_1$ .

Wrap the remaining lead around the adjust terminal leaving no slack in the lead. Solder both ends of  $R_2$  to their respective terminals.

Take six pieces of stranded wire about  $\frac{5}{8}$ -inch long, strip off  $\frac{1}{16}$ -inch of insulation from one end of each, and tin that end. I suggest you use different colors for easy identification. Solder one of them to the LM317's center terminal, close to the regulator's body, and trim the terminal as short as possible. Use a small piece of heat-shrink tubing to insulate the connection. (Don't worry if you do not have a heat-shrink gun; a blow dryer will do.) Take another piece of prepared wire and solder it to the input terminal, again trimming the terminal short and using heat-shrink tubing.

Take another piece of tinned wire and solder it close to the body of  $R_3$ . Use a piece of heat-shrink tubing to insulate the connection, but don't slip it over the end of the resistor—that will make it too bulky. Repeat the procedure for  $R_1$  and  $R_4$ , but use two pieces of wire on one end of  $R_1$ .

Lay  $R_3$  next to  $R_2$ , wrap its free lead around the lead of  $R_2$  as shown, and solder the connection. Follow the same procedure to connect  $R_4$  to  $R_3$ . Now connect the free end of  $R_1$  to  $R_2$  as shown, but don't lay it next to  $R_2$  just

yet.

Wrap a piece of electrical tape over resistors  $R_2$ ,  $R_3$ ,  $R_4$ , and the long lead of  $R_2$ . The tape will insulate  $R_2$ 's long lead from  $R_1$ . Now place  $R_1$  next to  $R_2$ . Wrap another piece of tape over the end of the regulator where the heat sink was to cover that sawed-off terminal. Now it's time to bundle up the assembly with some wide heat-shrink tubing. Make sure that it's long enough to wrap around the edges of

the regulator. Shrink the tubing and trim the excess. You should have a compact package with wires coming out one side.

Strip  $\frac{1}{16}$ -inch of insulation off the ends of the wires from  $R_3$ ,  $R_4$ , and one of the wires from  $R_1$ . Strip  $\frac{1}{8}$ -inch off the remaining ends of the other three wires and tin them all.

**Final Assembly.** Before putting everything together, you must first prepare the switch and case (which is the cigarette-lighter plug). You have to expand the hole in the back end of the cigarette-lighter plug for the switch to fit through it. You can do that easily by twisting a triangular hand file around in the hole until it's large enough to accommodate the switch's threads.

You also have to grind down the plastic sides of the switch to fit it in the cigarette-lighter plug. You can use a hand file or power grinder. If you use a power grinder, go slow—the plastic turns to powder very quickly. Your goal is to take enough off of the sides of the switch to allow it to enter the plug and seat firmly against the rear. Be sure to leave enough plastic around the outside terminals to prevent them from breaking off.

Now you must determine where to drill the hole for the power cord, which

## PARTS LIST FOR THE CAR-POWER ADAPTER

**RESISTORS** (All resistors are  $\frac{1}{4}$ -watt, 5% units.)

- R1—1500-ohm
- R2—240-ohm
- R3—470-ohm
- R4—2400-ohm

**ADDITIONAL PARTS AND MATERIALS**

- U1—LM317 1-amp adjustable-voltage regulator, integrated circuit
- PL1—Cigarette-lighter plug
- PL2—See text
- Heat-shrink tubing, stranded wire, coax, electrical tape, solder, etc.

should be a coax type to prevent inductive pickup of noise. Put the switch in position inside the cigarette-lighter plug and measure the distance from the front of the case (the end that is inserted into the dashboard) to the terminals on the switch. Use the measurement to help you drill a hole for the power cord so the cord can enter without interference from the switch. About  $\frac{1}{2}$ -inch from the end with the switch worked well for me. Remove the switch and drill the hole for the power cord large enough to loosely accommodate the coax power line that you use.

Connect the wire with the  $\frac{1}{16}$ -inch lead from  $R_1$  to the spring clip that connects the cigarette-lighter plug to ground. Connect the remaining wire from  $R_1$  to the center contact of  $S_1$ . Connect the wires from  $R_3$  and  $R_4$  to the remaining terminals on the switch, as indicated in Fig. 3.

Solder the wire from the regulator's input terminal to the center terminal on the cigarette-lighter plug. Run the power-cord coax through the hole you made for it and solder its shielding to the ground clip. Slip a small piece of heat-shrink tubing over the wire from the regulator's center terminal and solder the coax's center conductor to the wire. Position the tubing over the joint and shrink it.

Position the ground clip so that it surrounds the regulator. As a final touch, you might want to slip some heat-shrink tubing over the wires soldered to the clip to provide some strain relief. The tubing should be positioned to hold a bit of the wire's insulation tightly against the clip.

(Continued on page 90)



# Popular Electronics<sup>®</sup> Market Center<sup>™</sup>

ADVERTISEMENT

## DATABOOKS\*

### INTEL

#### The MCS-80/85 Family User's Manual

This 240 page MCS<sup>®</sup> 8080/8085 family user's manual contains detailed descriptions of the function, operation and interfacing of Intel's 8080 and 8085 microprocessors.

Order # **205775** 19.95 MCS-80/85 Family User's Manual ..... Weight: .75 lbs.

#### Memory

Over 1000 pages of data sheets, application notes and article reprints on Intel's Dynamic and Static RAMs, EPROMs and Flash Memories.

Order # **210830** 22.95 Memory ..... Weight: 2 lbs.

#### Microprocessors - Volumes 1 & 2

More than 1400 pages of data sheets on Intel's Microprocessors such as the 8086 and 8088. Also, all of Intel's Math Coprocessors (8087, 80287 and 80387A) and CPUs (80286, 80386 and 80486).

Order # **230843** 27.50 Microprocessors - Vol. 1&2 ...Weight: 2.5 lbs.

#### Microcommunications

Over 1300 pages containing design and application information and data sheets, for Intel's entire line of microcommunications products. A few examples listed are Intel's first 32-Bit LAN Coprocessor (82596), 82050, 82504, 82510, 8251A, 82530, 82586, 8273, 8274, 8291A, 8292, 2910A, 2911A, etc. Also included are the twisted pair Ethernet\* products, modem chips for desktop and laptop PCs and technical information on Intel's communications boards and supercomponents.

\*Ethernet is a registered trademark of Xerox Corp.

Order # **231658** 24.95 Microcommunications .....Weight: 2.25 lbs.

#### 8086/8088 User's Manual-Programmer's and Hardware Reference

This manual provides an in-depth discussion of the 8086 and 8088 processors, and the 8087 numeric processor extension. From basic microcomputer concepts to instruction sets and programming examples, this 592 page manual is filled with essential information on these industry standard parts.

Order # **240487** 22.95 8086/8088 User's Manual.....Weight: 1.5 lbs.

#### Embedded Controllers and Processors - Volumes 1 & 2

##### NEW - UPDATED 270645!!

This two volume set includes over 2963 pages of data sheets, detailed specifications and architectural descriptions of Intel's 8-Bit Embedded Controller families - the MCS<sup>®</sup>-48, MCS<sup>®</sup>-51 and MCS<sup>®</sup>-80/85 along with Intel's 16-Bit Embedded Controller MCS<sup>®</sup>-96 family, the 80186/80188 family and the 375<sup>™</sup> Embedded Processor. Some of the part numbers included are: 8031, 8032, 8035, 8039, 8040, 8044, 8048, 8049, 8050, 8051, 8052, 8080A, 8085A, 8096, 8097, 8155, 8156, 8185, 8224, 8228, 8243, 8344, 8744, 8748, 8749, 8751, 8752, 8755, 80C31, 80C32, 80C51, 80C52, 80C54, 80C58, 83C51, 87C51, 87C54, 87C58, 80186, 80188, 80C196, 80C452, 83C152, 83C452, 88F51, etc.

Order # **270645** 26.50 Embedded Contr. & Proc. - Vol. 1&2....Weight: 6 lbs.

#### Peripherals

Over 1400 pages on Intel's popular peripheral components such as the 8237, 8253, 8255, 8256, 8259, 8272, 8279, 8741, 8742 and more. In addition to Intel's complete line of 32-Bit Bus Chip Sets, are application notes and technical briefs.

Order # **296467** 23.95 Peripherals .....Weight: 2.5 lbs.

\*Books are not returnable. We carry the newest versions available.

# EASYTECH

THE ELECTRONICS SOURCE



2917 Bayview Drive•Fremont, CA 94538

•Shipping: Include 5% of total order (\$3.00 min.)

•COD: \$5.00 Additional Charge

### FUJITSU

#### Linear Products

This book has over 700 pages of data sheets and technical information on Fujitsu's Linear Products. Included in this book are sections on Operational Amplifiers, Comparators, Automotive Audio, Power Supply Controls, Motor Drivers, Disk Drivers, Data Conversion and other linear products. Also included is a Linear Cross Reference Guide.

Order # **FM7262** 9.95 Linear Products .....Weight: 2 lbs.

#### Static RAM Products

Almost 500 pages of data sheets and technical information on Fujitsu's wide range of Static RAM Products that are still manufactured. Sections covered in this book are High-Speed CMOS SRAMs (MB81C67, 81C74, 81C81A, etc.), High-Speed BiCMOS SRAMs (MB82B001, 82B78, 82B84, etc.), Low-Power CMOS SRAMs (MB8464, 84256 and 841000), Application Specific CMOS SRAMs (MB81C51, MB8431, etc.) and Wide Temperature Range SRAM Products. Also included is a Cross Reference Guide for High-Speed CMOS and BiCMOS SRAMs.

Order # **FM8052** 9.95 Static RAM Products .....Weight: 1.25 lbs.

#### Dynamic RAM Products

Almost 700 pages of data sheets and technical information on Fujitsu's very popular Dynamic RAM Products that are still manufactured. Included in this book are sections on NMOS DRAMs (MB81256, 81257 and 81464), CMOS DRAMs (MB81C1000, 81C4256, 814100, 814400, etc.) and Application Specific RAMs (MB81461 and 81C1501).

Order # **FM8053** 9.95 Dynamic RAM Products .....Weight: 1.5 lbs.

#### Programmable Memory Products

Almost 800 pages of data sheets and technical information on Fujitsu's NMOS EPROMs (MBM2764 and 27256), CMOS EPROMs (MBM27C64, 27C128, 27C256, 27C512, 27C1000, etc.), CMOS EEPROMs (MBM28C64, 28C65 and 28C256), CMOS One-Time Programmable ROMs (MBM27C128P, 27C256AP and 27C512P), Programmable ROMs (MB7111, 7123, 71C44, etc.), CMOS Mask-Programmable ROMs, NMOS Non-Volatile RAMs and Wide Temperature Range PROMs. Also included is a PROM Cross Reference Guide.

Order # **FM8054** 10.95 Programmable Memory Products.....WT: 1.75 lbs.

#### Fast Track to SCSI

This book has over 400 pages presenting an overview of the SCSI-concept, a criteria for SCSI's use, and an explanation of Fujitsu's vendor-unique design features for a SCSI Protocol Controller. You will find that the book covers the general (and generic) SCSI design information in the first two chapters and continues with specific product information on Fujitsu's SPC line of products.

Order # **FM8159** 14.95 Fast Track to SCSI .....Weight: 1.75 lbs.

#### Power Transistor Products

Over 300 pages of data sheets and technical information on Fujitsu's Power Transistors. Included in this book are sections on Ring Emitter Transistors, Darlingtons Transistor Arrays, Full Plastic Mold Ring Emitter Transistors and Field Effect Transistor Arrays. Also included are application notes, design information and a Power Transistor Cross Reference Index.

Order # **FM8215** 8.95 Power Transistor Products ...Weight: 1.25 lbs.

#### Telecommunication Devices

Over 600 pages of data sheets and technical information on Fujitsu's Telecommunication Devices which include Bipolar Prescalers, CMOS Phase-Locked Loops (PLLs), CMOS Telephone ICs, BiCMOS Single-Chip PLLs/Prescalers, Bipolar Single-Chip Prescalers/VCOs, Coders/Decoders (CODECs) and Cellular Mobile Radio ICs. Also included is a section on design information for Prescalers and PLLs.

Order # **FM8236** 8.95 Telecommunication Devices .....Weight: 1.75 lbs.

EASY ORDER: 1-800-582-4044

EASY FAX: 1-800-582-1255

CUSTOMER SERVICE: 1-510-770-2345

Monday-Friday, 7AM-5PM (PST)/10AM-8PM (EST)



# ADVERTISERS INDEX

Free Information No.	Page	Free Information No.	Page	Free Information No.	Page
147	Accord	50T	33	EKI	50C
45	Ace Communications	50G	30	EasyTech	50A
144	Alfa Labs	50E1	31	EasyTech	50H
25	All Electronics	50C	32	Electronic Goldmine	50X
26	Alltronics	50Q	34	Home Control Concepts	50Y
—	C&C Specialties	50H1	—	Information Unlimited	50J1
—	CB City	50Z	148	Interactive Image	50R
46	C&S Sales	50L	35	Internt'l Micropower	50B1
27	Caig Labs	50U	—	Inventor Scientific	50D1
—	Chenesko Products	50P	36,37	JDR Microdevices	50N
—	Command Production	50V	146	J.P. Video	50T
28	Consumertronics	50J	143	Kelvin	50E
—	Datak	50B1	—	LJM	50P
29	Davilyn	50W	38	Mark Electronics	50X
—	EDE	50B1,D1	149	Mendelson	50F
—	Microthinc	50J	—	Mondo-tronics	50C1
—	Optoelectronics	50K	145	P.C. Boards	50V
—	Prizm Resources	50A1	41	PMC	50V
—	Seattle Film Works	50H1	—	Sescom	50P
—	Skyvision	50G1	40	Silicon Valley Surplus	50D1
—	Spy Supply	50D	39	Skyvision	50G1
—	United Electronic Supply	50I	150	United Electronic Supply	50I
—	Viejo	50J	47	WPT Publications	50D1
—	Xandi	50B	44	Xandi	50B

# XANDI Electronics

**SATISFACTION  
GUARANTEED!**

The use of surface mount technology makes this the smallest FM transmitter you can buy! This is not a toy, it outperforms most units on the market today. Our E-Z-kit has all the surface mount parts pre-assembled to the circuit board.



XST500(E-Z) E-Z Kit ..... \$39.95

The Use of surface mount technology makes this the smallest telephone transmitter you can buy. Powered by the phone line, it can transmit a phone conversation up to 1/4 mile. Our E-Z kit has all the surface mount parts pre-assembled to the circuit board.



XSP250(E-Z) E-Z Kit ..... \$29.95



The XTR100 Tracking Transmitter transmits a continuously beeping tone that can be received by any FM receiver. Can be used for games, contests, or as an anti-theft device.

XTR100(C) Kit ..... \$39.95



The XFM100 FM transmitter has a range of up to 1 mile. It works with any standard FM receiver. It contains a built in high gain two stage audio amplifier for maximum sensitivity.

XFM100(C) Kit ..... \$35.95



The XTT100 is a battery powered phone transmitter with a range of up to one mile. It only transmits when the phone is being used in order to conserve battery life.

XTT100(C) Kit ..... \$35.95



The XBD200 quickly locates hidden transmitters from 1 to 2000 MHz by emitting an audio output proportional to the transmit level.

XBD200(C) Kit ..... \$44.95

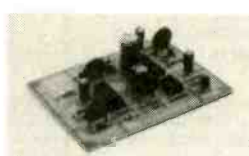

Use the XPS100 to call your home from any other phone and listen in using the built in microphone and amplifier.

XPS100(C) Kit ..... \$45.95



The XPB1 is a telephone transmitter capable of transmitting to any FM receiver up to a 1/4 mile away. Powered by the telephone line it requires no batteries.

XPB1(C) Kit ..... \$29.95

WE ACCEPT VISA, MC, CK, MO  
COD PLEASE ADD \$6.00  
CALL 1-602-829-8152 OR  
WRITE FOR A CATALOG

**TOLL FREE  
PHONE ORDERS  
1-800-336-7389**

MAIL ORDERS TO:  
**XANDI ELECTRONICS  
BOX 25647  
TEMPE, AZ 85285-5647**

CIRCLE 43 ON FREE INFORMATION CARD

www.americanradiohistory.com



COURTEOUS SERVICE • QUALITY PARTS • DISCOUNT PRICES • FAST SHIPPING

# ALL ELECTRONICS CORP.

## Electroluminescent BACKLIGHTS

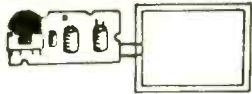

At least A low cost electroluminescent glow strip and inverter. These brand-new units were designed to backlight small LCD TVs made by the Citizen Watch company. The inverter circuit changes 3 or 6 Vdc to approximately 100 Vac, the voltage required to light the glowstrip. Luminescent surface area is 1.7" X 2.25". The strip is a salmon color in its off state, and glows white when energized. The circuit board is 2.2" X 1". Glow strip and circuitry can be removed easily from plastic housing. Ideal for special lighting effects.

100 Vac, the voltage required to light the glowstrip. Luminescent surface area is 1.7" X 2.25". The strip is a salmon color in its off state, and glows white when energized. The circuit board is 2.2" X 1". Glow strip and circuitry can be removed easily from plastic housing. Ideal for special lighting effects.

**\$3.50**  
each

Citizen# 91TA operates on 3 Vdc **CAT# BLU-91**  
Citizen# 92TA operates on 3-6 Vdc **CAT# BLU-92**  
**LARGE QUANTITY AVAILABLE**  
10 for \$32.00 • 100 for \$275.00

## INFRARED Remote A.C. SWITCH

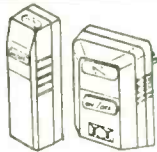

**CAT# RC-1**  
**\$9.95**  
each  
2 for \$17.00

This infrared remote control device lets you turn on/off lamps, appliances or other 120 Vac devices using an IR transmitter similar to the one on your TV or VCR. Originally designed for use with a hydromassage unit, these transmitters and receivers will apparently operate most A.C. devices with 2 prong non-polarized plugs. Not recommended for use with heaters. Requires a 9 volt battery (not included).

## UV "Invisible" INK

When the ink dries the writing of these felt tip pens is visible only under a UV "black light". Originally for marking personal belongings in case of theft, these pens might also be used for writing secret messages or marking merchandise for inventory control. Large quantities available.  
**CAT# UVP 3 for \$1.00 • 100 for \$25.00**

## Wireless Remote Control FOR NINTENDO™

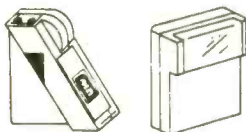

CAMERICA "Freedom Connection"™ Turns your wired Nintendo™ control pad into a remote control unit. Infrared remote like those used on TV's and VCR's eliminates messy wires. Allows players more mobility. Two players can use one remote unit except on games where they play simultaneously. In those games two "Freedom Connections" units are required. A well-known national discount toy chain sells these for more than twice our price. Operates on 4 AAA batteries (not included). **CAT# IR-1 \$9.95**

## FLASH UNITS



NEW compact flash assemblies from a camera manufacturer. Operates on 3 Vdc. Measures 2 1/2" X 1 1/4". Ideal for use as a strobe, warning light or attention getter. Includes a hook-up diagram. **CAT# FSH-1 \$3.75 each**  
10 for \$35.00 • 100 for \$325.00

## L.E.D.'s

### Surface mount LED chip.

Clear when off, green when lit. Very tiny - whole unit is 0.115" X 0.055" X 0.05" thick. 1mm (0.04") lens diameter. Gold-plated mounting surfaces for superior conductivity. **CAT# SMLED-2 10 for \$2.00**  
100 for \$18.00  
1000 for \$140.00

### Standard JUMBO

Diffused T 1-3/4 size (5 mm)  
**RED CAT# LED-1**  
10 for \$1.50 • 100 for \$13.00  
**GREEN CAT# LED-2**  
10 for \$2.00 • 100 for \$17.00  
**YELLOW CAT# LED-3**  
10 for \$2.00 • 100 for \$17.00

### FLASHING LED

W/ built in flashing circuit 5 volt operation. T 1-3/4 (5mm)  
**RED \$1.00 each**  
**CAT# LED-4 10 for \$9.50**  
**GREEN \$1.00 each**  
**CAT# LED-4G 10 for \$9.50**  
**YELLOW \$1.00 each**  
**CAT# LED-4Y 10 for \$9.50**

### LED HOLDER

Two piece holder. **CAT# HLED 10 for 65¢**

## D.C. Wall Transformers (120 Vac INPUT)

Volts	Amps	Plug Style	Center	Cat#	Price
4 Vdc	70 ma.	2.5mm co-ax	negative	DCTX-470	\$2.00
6 Vdc	700 ma.	2.1 mm co-ax	positive	DCTX-632	\$2.75
6 Vdc	750 ma.	2.5mm co-ax	negative	DCTX-675	\$4.00
9 Vdc	100 ma.	battery snap		DCTX-8310	\$1.50
9 Vdc	300 ma.	2.1 mm co-ax	positive	DCTX-832	\$3.00
9 Vdc	500 ma.	2.5mm co-ax	positive	DCTX-950	\$3.50
9 Vdc	1 Amp	2.1 mm co-ax	negative	DCTX-910	\$5.00
12 Vdc	100 ma.	2.1mm co-ax	negative	DCTX-1210	\$2.50
12 Vdc	200 ma.	2.1mm co-ax	negative	DCTX-122	\$3.00
12 Vdc	500 ma.	2.1mm co-ax	negative	DCTX-125	\$4.50

## HEAT SINK COMPOUND

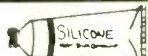

G.C Electronics # 10-8109 - For effective transfer of heat between components and heat sinks. Z9 silicone heat sink compound. **CAT# HSC-1 \$2.00 per 1 oz tube**

## RF/EMI LINE FILTER

Corcom# 20B6 20 amp RF/EMI general purpose common-mode filter. Controls line-to-ground noise. Small size, low leakage. 3.46" X 1.16" X 2.81". UL and CSA listed. **CAT# RFI-201 \$8.50 each**

## PHOTORESISTOR

1K ohms light, 16K ohms dark. 0.182" dia. X .08" high. 0.18" long leads. **CAT# PRE-7 100 for \$45.00**  
**1000 for \$400.00**  
**2 for \$1**

## DIP RELAYS

Miniature Relays With Pin Configuration To Fit 14 DIP.



**5 Vdc - S.P.S.T.**  
GI Clare # PRMA-1A05B. Normally open reed relay. 500 ohm coil. U.L. listed. Diode protected. **CAT# DRLY-57 \$1.50 each**  
**12 Vdc - S.P.S.T.**  
Gordos# B46A-412 575 ohm coil. Sealed. internal clamping diode. **CAT# DRLY-12 \$1.25 each**  
**24 Vdc - S.P.D.T.**  
GI Clare # PRMA 1C24 2,150 ohm coil. 10 vA switching power. **CAT# DRLY-1C24 \$1.00 ea.**  
**48Vdc - S.P.D.T.**  
Aromat # DS1E-A-DC48V 5,750 ohm coil. 2 amp contacts. **CAT# RLY-788 \$1.00 each**

## Electret MIKE

High efficiency, omnidirectional, miniature electret condenser microphone element. Low current drain, good signal to noise ratio, operates on 2 to 10 Vdc. Ideal for telephones, tape recorders, noise-activated alarms and other applications. 0.39" dia X 0.31" high. **CAT# MIKE-10 85¢ each**  
200 pcs \$150.00 (75¢ each)

## HALL EFFECT SENSORS

Microswitch #SS41 Tiny, solid state switch reacts instantly to proximity of magnetic field. Operates at extremely high speeds, up to 100 khz. Case size: 0.12" X 0.17" X 0.06" thick. 4.5 Vdc to 24 Vdc supply voltage. 10 ma. sink type digital output. Operating gauss - 15 to 40. P.C. leads. **CAT# HESW-2 75¢ each**  
10 for \$6.50 • 100 for \$60.00

## SURFACE MOUNT STYLE

Sprague # UGN3075LT Operates on 4.5 - 24 Volts Can sink 10 ma. With suitable output pull up, can be used directly with bi-polar or CMOS logic circuits. Especially suited for electronic commutation in brushless D.C. motors using multiple ring magnets. Very tiny surface mount package 0.175" X 0.09" X 0.06" thick. **CAT# HESW-5 2 for \$1.00**  
100 for \$45.00  
**LARGE QUANTITIES AVAILABLE**

## RECHARGEABLE BATTERIES (nickel-cadmium)

Size	Vdc	Amp	Cap	1-8	18-
AAA	1.20	180	MAH	NCB-AAA	\$1.50 \$13.50
AA	1.20	500	MAH	NCB-AA	\$2.00 \$18.50
AA w/ Solder Tabs	1.20	500	MAH	NCB-SAA	\$2.20 \$20.00
Sub C w/ Solder Tabs				NCB-SC	\$4.25 \$40.00
C	1.20	1200	MAH	NCB-C	\$4.25 \$40.00
C Heavy Duty	1.25	1800	MAH	HDNCB-C	\$5.25 \$42.50
D	1.20	1200	MAH	NCB-D	\$4.50 \$42.50
D Heavy Duty	1.25	4000	MAH	HDNCB-D	\$7.00 \$65.00

## Highest Quality METAL CASSETTES

Premium quality metal tape in C-60 style cassettes (30 or more per side). One of the finest "brand-name" tapes on the market, in durable, clear plastic transport mechanisms. Recorded and bulk erased. The record-protect tabs have been removed and therefore, need to be taped over to re-record. Audiophiles will appreciate the wide dynamic range of this tape. If your cassette deck has a "metal" setting you will hear the difference. A real bargain! 60 min. tape - **CAT# C-60M 10 for \$10.00**

## CASSETTE STORAGE CASE

Black, unbreakable plastic audio cassette storage case. **CAT# CBOX 5 for \$1.00 • 100 for \$15.00**

**\$1.25**  
each

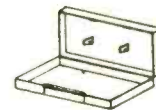

# ORDER TOLL FREE 1-800-826-5432

FAX (818) 781-2653 • INFORMATION (818) 904-0524

Call Or Write For Our Free 64 Page Catalog

Outside the U.S.A. send \$2.00 postage for a catalog.

Minimum Order \$10.00 • All Orders Can Be Charged To Visa, Mastercard Or Discovercard • Checks and Money Orders Accepted By Mail • California, Add Sales Tax • Shipping And Handling \$3.50 for the 48 Continental United States - All Others Including Alaska, Hawaii, P.R. And Canada Must Pay Full Shipping • Quantities Limited • No C.O.D. • Prices Subject to change without notice.



MAIL ORDERS TO: ALL ELECTRONICS CORP. • P.O. BOX 567 • VAN NUYS, CA 91408

CIRCLE 25 ON FREE INFORMATION CARD

www.americanradiohistory.com

# CELLULAR TELEPHONE MODIFICATION HANDBOOK

## *How do you reprogram a cellular phone?*

- Descriptions of cellular phones' vulnerabilities !
- Techniques for decoding and changing cellular phones' NAMS and ESN's
- Where to buy programming devices
- Chip supplier's phone numbers
- Instructions on how to change phone numbers on all models
- Cellular phone manufacturer's ESN codes

**Complete Manual only**  
**\$79.95**

M.O. or C.O.D. to

**SPY Supply**

7 Colby Court Suite 215  
Bedford, NH 03110  
(617) 327-7272

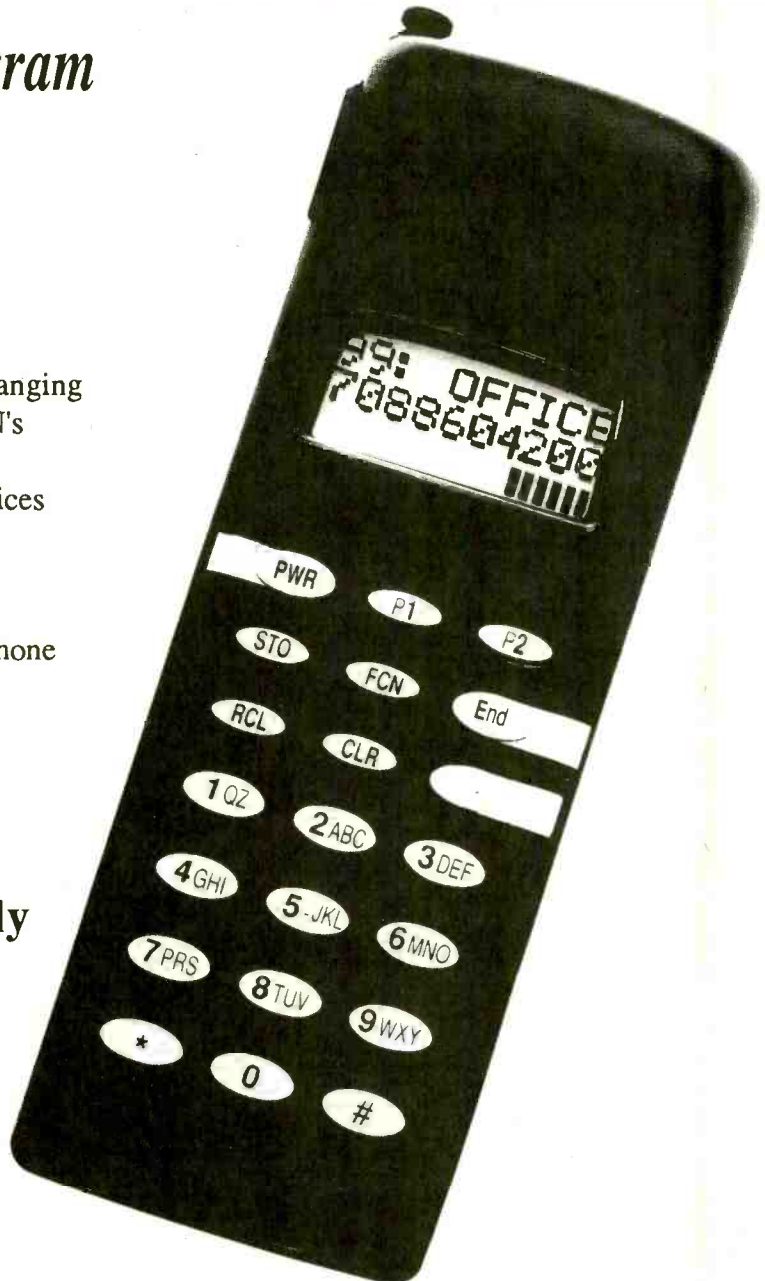

*Sold for educational purposes only*



**KELVIN DIGITAL MULTIMETERS**

Kelvin Meters backed by a 2 Yr Warranty - Parts & Labor

**PRO 400 with 20MHz Freq Counter**

**100 Basic**    **150 Basic+**    **200 Advanced**

DC VOLTAGE AC VOLTAGE DC CURRENT RESISTANCE CONTINUITY Test Buzzer DIODE TEST BATTERY TEST 3 1/2 Digit LCD LOW BATTERY ACCURACY: +/- 0.5% RDG IMPEDANCE-1 Meg	DC VOLTAGE AC VOLTAGE DC CURRENT RESISTANCE CONTINUITY Test Buzzer DIODE TEST TRANSISTOR hFE BATTERY TEST 3 1/2 Digit LCD LOW BATTERY ACCURACY: +/- 0.5% RDG IMPEDANCE-1 Meg	DC VOLTAGE AC VOLTAGE DC CURRENT RESISTANCE CONTINUITY Test Buzzer DIODE TEST TRANSISTOR hFE BATTERY TEST 3 1/2 Digit LCD LOW BATTERY ACCURACY: +/- 0.5% RDG IMPEDANCE-10 Meg	FREQUENCY COUNTER TO 20MHz IDEAL FOR TROUBLE SHOOTING DIODE CHECK AC/DC VOLTAGE RANGES AC/DC CURRENT RANGES 5 CAPACITANCE RANGES LOGIC TEST CONTINUITY TESTER BUZZER DIODE TEST TRANSISTOR hFE TEST LED TEST VERIFY GOOD/BAD DISPLAY - 3 1/2 DIGIT LCD ACCURACY - 0.5% IMPEDANCE - 10 Mega Ohm
---	---	--	--

**KELVIN 100 Basic \$19.95**  
**KELVIN 150 Basic+ \$29.95**  
**KELVIN 200 Advanced \$39.95**  
**KELVIN PRO 400 \$69.95**

**Protective Cases**  
For Models 100, 150, 200 ..... \$4.95    Case For Model Pro 400 ..... \$9.95

**DIGITAL TRAINER**

Trainer Manual (100 Pgs) gives detailed instructions. An excellent training tool covering topics for High School (Beginner - Advanced), Trade School (Beginner - Intermediate) & College.

**A PERFECT FIT WITHIN ANY DIGITAL CURRICULUM & YOUR CLASSROOM TEXTBOOK**

**THE KELVIN LDT™ Laptop Digital Trainer ONLY \$99.95**

Stock No. 840460

**FREE COMPREHENSIVE TEACHER/STUDENT LAB MANUAL**

MADE WITH PRIDE IN THE USA

- ONE DIGIT TRUE HEXADECIMAL DISPLAY WITH BUILT IN LOGIC (MEMORY, DECODER, DRIVERS) FULL ALPHA CHARACTERS
- TWO INDEPENDENT CLOCKS USER ADJUSTABLE FREQUENCY & DUTY CYCLES
- BREADBOARD: 500 PT. PROTO-TYPE AREA TWO POWER DISTRIBUTION BUSES (GND, VCC)
- 4 DATA BIT SWITCHES
- MOMENTARY PUSH BUTTON SWITCH (SPDT)
- 3 LED DISPLAYS w/ DRIVERS
- POWER SUPPLY, WALL PLUG-IN TYPE, U.L. LISTED
- VOLTAGE REG: +5 VOLTS, SHORT CIR. OVERLOAD PROTECT
- HOOK-UP WIRES
- COMPACT CARRYING CASE
- INSTRUCTION MANUAL FOR BEGINNER TO ADVANCED USERS

**WALL TRANSFORMERS**

**WALL TRANSFORMER**

Stock No. TYPE - Female

220069 9V DC/500 mA ..... \$3.95 ea

220068 12V DC/500 mA ..... \$4.25 ea

**MALE JACK**

Stock No. TYPE

370048 2.1 mm Male ..... \$4.9 ea ..... \$3.9 /10+

**BREADBOARDS**

680093    680097

680098    680100

Stock No. Post    Contacts    YOUR COST

680093 0    500 ..... \$ 4.25

680097 0    840 ..... \$ 5.95

680098 2    1380 ..... \$11.75

680100 4    2390 ..... \$22.95

**COMPONENTS**

Stock No. TYPE ..... YOUR COST

600021 555 TIMER ..... \$ .20 EA

600029 556 DUAL TIMER ..... \$ .40 EA

600039 LM566 PLL ..... \$ .60 EA

600018 741C OP-AMP ..... \$ .30 EA

600026 1458 OP-AMP ..... \$ .35 EA

630041 2N2222 ..... \$ .18 EA

630383 PN2222 ..... \$ .08 EA

600023 7805 VOLTAGE REG ..... \$ .36 EA

SILICON CONTROLLED RECTIFIER (Similar to GE C106C1) 4.0 AMP, 100 PIV

600014 ..... \$ .89 EA ..... \$ .79 EA/50+

**WIRE JUMPER KIT**

Pre-cut, Pre-Stripped

330289 140 Piece Set ..... \$ 4.75

330290 350 Piece Set ..... \$ 7.75

**AUTHORIZED DEALER**

**FLUKE 87**

**FLUKE 70 Series II**

**FLUKE 3 YEAR WARRANTY**

**DISCOUNTED PRICES!**

BEST BUY ..... NEW Series II

**FLUKE 70 Series II ..... \$ 63**

**FLUKE 73 Series II ..... \$ 89**

**FLUKE 75 Series II ..... \$127**

**FLUKE 77 Series II ..... \$149**

**FLUKE 79 Series II ..... \$169**

**FLUKE 83 ..... \$219**

**FLUKE 85 ..... \$259**

**FLUKE 87 True RMS ..... \$289**

**FLUKE 86 AUTOMOTIVE ..... \$367**

**FLUKE 88 AUTOMOTIVE ..... \$423**

**FLUKE 45 ..... \$599**

**FLUKE 97 SCOPEMETER**

**NEW! SCOPEMETER™ SERIES**

HAND HELD, 50 MHz, DUAL CHANNEL

**FLUKE 93 ..... \$1095**

**FLUKE 95 ..... \$1395**

**FLUKE 97 FULLY LOADED ..... \$1695**

**SCOPES**

**20 MHz SCOPE ..... \$345**

Dual Trace 2 Yr Warranty-Parts & Labor

Stock No. 740005

**SCOPE PROBES**

60 MHz, X1 & X10

**SPECIAL**

700072 ..... \$18.95

150 MHz, X10

700073 ..... \$39.95

**BATTERIES**

Duracell / Eveready

**9V Alkaline Battery**

\$ 1.95 ea

\$ 1.75 ea/10+

**9V Battery SNAP & HOLDER**

Snap ..... \$ .15 ea ..... \$ .10 ea/100+

Holder ..... \$ .20 ea ..... \$ .10 ea/100+

**LED CENTER**

SPECIAL SPECIAL SPECIAL

**RED LED**

As Low As

5¢ ea/1000+ Qty

**JUMBO LED**

TYPE - T 1 3/4, 5mm

STOCK NO. YOUR COST ..... 1000 Qty

260020 Red ..... \$ .06 ea/100+ ..... \$ .05 ea

260027 Green ..... \$ .08 ea/100+ ..... \$ .07 ea

260026 Yellow ..... \$ .08 ea/100+ ..... \$ .07 ea

**LED HOLDER**

for T 1 3/4 SIZE, BLACK

Stock No. 250019

\$ .10 ea / 100+ Qty

\$ .06 ea / 1000+ Qty

**0.37" 7 SEGMENT LED READOUT**

STOCK NO. TYPE COST

260022 Anode ..... \$ .95 ea ..... \$ .75 ea

260090 Cathode ..... \$1.25 ea ..... \$ .99 ea

**0.6" 7 SEGMENT LED READOUT**

STOCK NO. Anode Jumbo

260021 COST ..... \$1.15 ea ..... \$ .99 ea

20+ Qty

**RED LED DISPLAY**

Bar Graph

STOCK NO. Color YOUR COST 10+ Qty

260058 Red ..... \$1.99 ea ..... \$1.79 ea

260088 Green ..... \$1.99 ea ..... \$1.79 ea

260089 Yellow ..... \$1.99 ea ..... \$1.79 ea

**MOVING SIGN DISPLAY**

For Fabricating Your Own Moving Sign Display

50 mm

STOCK NO. 260091

\$5.95 ea

\$5.45 ea/20+

**TEST ACCESSORIES**

**IC CLIPS**

SOLDER TYPE

SPRING LOADED

Stock No. COLOR COST 25+ Qty

990104 BLACK ..... \$ .65 ea ..... \$ .50 ea

990105 RED ..... \$ .65 ea ..... \$ .50 ea

**IC TEST LEAD SET**

5 COLOR CODED

18" LEADS WITH MINATURE HOOK-ON

PROD AT BOTH ENDS

Stock No. YOUR COST 3+ Qty

990108 ..... \$8.95 ea ..... \$8.25 ea

**DOUBLE BANANA JACK**

Stock No. YOUR COST 3+ Qty

600056 ..... \$2.30 ea ..... \$2.07 ea

**FEMALE BNC TO DUAL BANANA PLUG**

Stock No. YOUR COST 3+ Qty

990103 ..... \$2.95 ea ..... \$2.75 ea

**DUAL BANANA BINDING POST TO MALE BNC PLUG**

Stock No. YOUR COST 3+ Qty

600058 ..... \$5.95 ea ..... \$4.95 ea

**BNC TEST CABLES 3 FT.**

MALE TO MALE

Stock No. YOUR COST 3+ Qty

990101 ..... \$3.45 ea ..... \$2.95 ea

**PROJECT PARTS**

**Soldering IRON**

with STAND, BLUE LONG LIFE TIP

Stock No. 990098

\$4.50 ea

**Project Speaker**

2", 8 Ohm, 1 Watt

Stock No. 350009

\$9.95

**Project BUZZER**

3 - 9 Volt DC, 80 db

Stock No. 680089

\$1.59 ea

\$1.39 ea / 10+ Qty

**HORN ALARM**

Loud Penetrating Sound

Stock No. 640001

\$ .75 ea

\$ .69 ea / 10+ Qty

**DC MOTOR**

for SOLAR ROBOTIC

Stock No. 852211

\$ .50 ea

\$ .45 ea / 20+ Qty

**XENON STROBE TUBE**

Stock No. 260050

\$2.95 ea

\$2.50 ea / 20+ Qty

**TRIGGER COIL**

for XenonStrobe Tube

Stock No. 320037

\$1.25 ea

\$ .89 ea / 20+ Qty

**INFRARED LED**

IR Pair, LED infrared transmitter and receiver

Stock No. 260061

\$2.79 ea

**NEON LAMP**

NE2, Long Leads

Stock No. 260003

\$ .15 ea

\$ .12 ea / 100+ Qty

**PHOTO CELL**

CADMIUM SELENIDE

Stock No. 260017

\$ .99 ea

**PHOTO CELL**

SULPHIDE

Stock No. 260018

\$ .99 ea

**PUSH-BUTTON SWITCH**

PUSH-ON, PUSH-OFF

Stock No. 270021

\$ .55 ea

\$ .49 ea / 100+ Qty

**SUB-MINIATURE MOMENTARY SWITCH**

Stock No. 990002

\$ .35 ea

\$ .28 ea / 100+ Qty

**MINIATURE TOGGLE SWITCH**

Stock No. 270034

\$ .90 ea Type - SPST

\$ .79 ea / 50+ Qty

**KELVIN ELECTRONICS**

CIRCLE RESPONSE CARD or WRITE for our CATALOG full of WHOLESALE PRICED ITEMS.

OVER 10,000 ITEMS IN STOCK

ELECTRONIC COMPONENTS & TECHNOLOGY ACTIVITIES

VISA & MASTERCARD ACCEPTED \$20 MINIMUM ORDER MINIMUM FREIGHT \$5



# 1-800-344-4465 "THE NUMBER THAT SAVES YOU MONEY!"

## FIELD SERVICE KIT

The Legge Field Service Kit permits repair technicians to perform field repair on a staticfree surface. Complete with 2' x 2' work surface, wrist-band, 15' ground with 1-meg ohm resistor and clip.

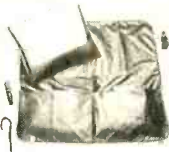

Part No. 570-0001F **\$19.95** ea.

## 9600 BAUD FAX CARD

Microtek MFAX96P Auto dial & receive Background Operation Multi-page/Destination Polling. Operates any Microtek 300 dpi Scanner. Includes Fax Software. IBM PC,XT,AT Compatible



Part No. 220-3109 **\$99** ea.

## TEMPEST LETTER QUALITY PRINTER

120/240VAC 49/63HZ RS 232C/MIL-STD-18B Serial Interface Letter Quality Daisy Printwheel. Mfg. for Inteq by Qume



FACTORY REFURBISHED Model LQP-5100B (AFP-7-T). 55 CPS Print Speed -Wide Carriage

Part No. 220-3702 **\$149** ea.

## IBM PC/AT CASE

Genuine IBM Case Full Size AT Case Accepts Mini or Full Size Motherboards Slide-off Top. 8 Slot Frame Made in U.S.A.



Part No. 220-2759 **\$49** ea.

## EXTERNAL DRIVE CASE

Operates with PS/2 models 25, 30, 50, 60 and 80. Operates with Dos 3.3 on PS/2 models. Allows Data Exchange between PC/AT or PC/XT and PS/2. Powers On with Computer.



Part No. 220-2763F **\$29.95** ea.

## IBM PC/AT GUIDE TO OPERATIONS

An ideal getting started guide for beginners. Complete with Exploring The IBM Personal Computer Software. Learn the basics: keyboard commands, printer functions, disk storage, dos, basic programming and Funwriter a basic word processing package. Includes IBM AT Diagnostics Disk. (IBM#6280102) Retail \$18.00



Part No. 220-0073 **\$9.95** ea.

## ALARM BOARD

Great experimenting board. 24 lug and 6 lug terminal strips, 8 relays, 8 slide switches, over 30 ICs, 4 heatsinks, 2ft. four conductor telephone line cord and many other parts.



Part No. 100-9990F **\$3.95** (ea) **\$2.95** (10+)

## REGENCY TRAVEL SCANNER

The INFORMANT. Great for the travelers, programed with frequencies for each state. Includes DC power cord and AC adapter included.



Part No. 660-0018F **\$79.95** ea.

## ROBOTIC EDUCATIONAL KIT

A comprehensive introductory course on intelligent machines which encompasses robotics, AI, computers and sensor systems. The course has five units of text, a sixth with experiments and, a final exam kit.



Part No. 370-0006 **\$9.95** ea.

## 3 1/2" DISK DRIVE

360K Disk Drive MFG. By: Mitsumi Model No. M57BCL-1 Complete with mounting bracket and two S&K switches. Great for hobbyist and computer buffs. 34 pin data connection and 4 pin power connection.

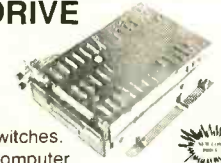

Part No. 220-3415F **\$9.95** (ea) **\$7.95** (5+)

## PLASTIC PARTS BOX

15"x14"x5" Great for under counter storage.



Part No. 580-9998F **\$5.00** (ea) **\$4.00** (10+)

## POWER CORD

Very popular computer and monitor power cord. 18-3 cord. 6' long.



Part No. 630-0120F **\$1.95** (ea) **\$1.65** (10+)

## 3.5" SS DISKETTES

Complete with labels. Formats to 720K. (DS/DD) Order in lots of 10.



Part No. 229-7150F **39c** (10+) **25c** (50+)

## SOLDER TYPE D-SUBS

PINS	TYPE	PART NO.	1-24	25+
9	Female	240-1100F	45c	30c
9	Male	240-1101F	45c	30c
15	Male	240-1093F	65c	45c
25	Male	240-1311F	65c	50c
25	Female	244-1206F	65c	50c
37	Male	240-1096F	85c	65c
37	Female	244-7300F	85c	65c
50	Female	244-7064F	95c	75c
50	Male	240-1098F	95c	75c



## PLASTIC DB HOODS

Part No. 240-1210F(9 PIN) **75c**  
 Part No. 240-1458F(15 PIN) **55c**  
 Part No. 240-1459F(25 PIN) (ea) (25+)

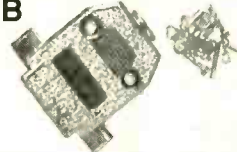

## PLASTIC DB HOODS

Part No. 240-1091F(9 PIN) **75c**  
 Part No. 240-1092F(15 PIN) (ea) (25+)



## 14AWG HOOK-UP WIRE

2 Conductor(red & black) with PVC jacket(black). Great for installations.

Part No.	1-4	5+
630-0661F(50')	\$8.95	\$7.45
630-0662F(100')	\$15.95	\$13.95
630-0663F(1000')	\$99.95	--

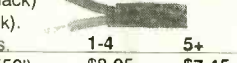

## 24AWG TELEPHONE WIRE

4 Conductor Outdoor approved.

Part No.	1-9	10+
630-0761F(50')	\$4.95	\$3.95
630-0762F(100')	\$6.95	\$5.95
630-0763F(1000')	\$39.95	--

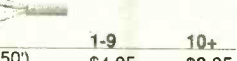

## DUAL RG-59U COAXIAL CABLE

78%, 75 ohm. PVC. Easily separated for single runs.

Part No.	1-9	10+
630-0861F(50')	\$8.95	\$6.95
630-0862F(100')	\$13.95	\$10.95



## 7.5VDC, 100MA ADAPTOR

117VAC input, with 10ft. cord and 2.1mm DC coaxial plug. 7.5VDC, 100mA output.

Part No. 600-6108F **\$2.45** (ea) **\$1.95** (10+)



## LOOK FOR AND SAVE!!

STORE HOURS: 8:30-5:00(Eastern Time) Monday thru Saturday  
 IBM PC/XT is a registered trademark of IBM Corp.  
 TERMS: MASTERCARD/VISA/DISCOVER. CHECK, or MONEY ORDER  
 (Checks allow two weeks for clearance.)  
 Ohio residents add 6.5% State tax.  
 Shipping/handling-UPS Chart Rate + \$2.00(Min \$3.90)(add \$4.00 if ordering COD).  
 Prices subject to change without notice.  
**\$20.00 Minimum Order**  
 Returns after: 10 days subject to a 20% restocking fee (All returns must have RA#)  
 All sales subject to prior sale.  
 Call or write for a free catalog.



**Mendelson Electronics Co., Inc.**  
 340 East First Street • Dayton, Ohio 45402  
 800/422-3525 • 513/461-3525 • Fax 513/461-3391



**1-800-344-4465**

CIRCLE 149 ON FREE INFORMATION CARD

www.americanradiohistory.com



## Communications Radios

### SCANNER & SHORTWAVE

**AOR  
ARI000XC  
\$429.00**

**AM Broadcast  
to Microwave  
1000 Channels**

500KHz to 1300MHz coverage in a programmable hand held. Ten scan banks, ten search banks. Lockout on search and scan. AM plus narrow and broadcast FM. Priority, hold, delay and selectable search increments of 5 to 995KC. Permanent memory. 4 AA ni-cads and wall plus cig charger included along with belt clip case and ant. & earphone.  
Size: 6 7/8 x 1 3/4 x 2 1/2. Wt. 12 oz.



**Free Shipping and Handling  
25 Day Satisfaction Guarantee  
Toll Free Service and Support  
No Credit Card Surcharges  
Full Warranties**

### SCANNERS

**AOR AR900  
\$269.00**

**Lo, Hi, Air, UHF, 800  
100 Channel Hand Held**

5 Scan & 5 Search banks with permanent memory. Extremely compact. Unrestricted 800 coverage. Permanent memory, Delay, Hold, Priority. Supplied with Antennas, Charger, Ni-Cad Batts, Belt Clip.



**Bearcat BC760  
\$269.95**

**Lo, Hi, Air, UHF, 800  
100 Channel Mobile**

Five banks of 20 channels, weather scan, delay, priority, and search. AC/DC power cords, Ant., and mtng brkt included.



Bearcat BC200XLT.....	\$259.95
AOR AR950.....	\$259.00
Bearcat BC55XLT.....	\$119.95
Bearcat BC560XLT.....	\$99.95
AOR AR880.....	\$149.00
Bearcat BC210XLT.....	\$149.95
Bearcat BC70XLT.....	\$129.95
Bearcat BC590XLT.....	\$199.95
Bearcat BC855XLT.....	\$199.95
Bearcat BC147XL.....	\$99.95
Bearcat BC172XL.....	\$139.95
Bearcat BC800XLT.....	\$249.95

### SHORTWAVE

**SONY  
ICF2010  
\$349.00**

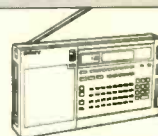

The top selling shortwave receiver. Covers 150KHz to 30.0MHz with 76 to 108 FM and 116 to 136MHz Air. Keyboard programmable with 32 memories. Synchronous detection and selectable IF bandwidth.  
Size: 6 1/4 H x 11 3/8 D x 2 1/16 D Wt. 3 lbs 12 oz.  
Kenwood R5000 .....\$879.00  
Grundig SAT650.....\$849.00  
Grundig SAT500.....\$499.00  
Kenwood RZ1.....\$499.00  
Sangean ATS803A.....\$174.00

### ACCESSORIES

**Wide Band  
Preamp  
GW-2 \$89.00**



Improve sensitivity of any receiver. -3 to +25db gain, adjustable. GaAsFET design, >1.5db NF, 100KHz to 1500MHz coverage. 9VDC power, battery included.  
Size: 3H x 1 7/8 W x 1 1/8 D Wt. 5oz. BNC cnctrs.

**Interference Filter  
MPIF \$59.00**

Filters interference from TV, FM broadcast, Paging and Cellular.  
Size: 3 H x 1 7/8 W x 1 1/8 D Wt. 5 oz. BNC cnctrs.

**Wide Coverage Base Antenna  
DA300 \$99.50**

25-1200MHz RX. TX or RX. 37" high. N adaptor with 50 ft. of cable to BNC adaptor.

*Antennas, power adaptors, computer programs. Call for details.*

### WARRANTIES & SERVICE

Extended warranties available for many units. Call toll free for details. Service available for many scanners and transceivers by ex-factory technicians. Call toll free for cost estimates.

**AR2500  
\$499.00**

**2016 Channels  
1MHz to 1300 MHz  
Computer Cotrol**

62 Scan Banks, 16 Search Banks, 35 channels per second. Computer control for logging and spectrum display. AM, NFM, WFM, & BFO for CW/SSB. Priority bank, delay/hold and selectable search increments. Permanent memory. DC or AC with adaptors included.  
Size: 2 1/4 H x 5 5/8 W x 6 1/2 D. Wt. 1 lb. Mtng brkt & Ant incld.



### 2 - WAY

**AR3000  
\$1095.00**

**100KHz to 2036MHz  
400 Channels**

Extreme coverage, excellent sensitivity, plus processor controlled band pass filtering and attenuation to eliminate interference. AM, NFM, Wide FM, LSB, USB, CW modes. RS232 control. Lockout in search. 4 priority channels. Delay & hold & Freescan modes.  
Size: 3 1/7 H x 5 2/5 W x 7 7/8 D. Wt. 2 lbs. 10 oz. Ant. & AC/DC pwr cords included.

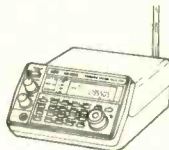

**RH256  
\$319.00**

**REGENCY/RELM**

Keyboard programmable 16 channel 25watt transceiver with receive scan. Program CTCSS tone, range 148-162MHz. Mic, mtng brkt, DC cord included.  
Size: 6 1/2 W x 10 1/2 D x 2 1/2 W Wt. 64 oz.  
RSP Prog. Hand Held VHF.....\$419.00  
HR3500 10 mtr Mobile.....\$249.00  
Ranger Marine Mobile.....\$159.00  
Ranger Marine Hand Held.....\$179.00



## To Order Call 1•800•445•7717

In All 50 States and Canada. 24 Hours a Day. Fax Orders: 1-800-448-1084, 24 Hours a Day.  
ACE Communications Monitor Division 10707 E. 106th Street, Fishers, IN 46038  
Int'l Voice# 317-842-7115. Int'l Fax# 317-849-8794.



Service and Support Lines: Mon-Fri 9 a.m. to 9 p.m., Saturday 10-4 EST  
MasterCard, Visa, American Express, Check, Approved P.O.'s & C.O.D. (add 5.00)  
*Price, specifications and availability subject to change.*





**EASY ORDER**  
1-800-582-4044



**EASY FAX**  
1-800-582-1255

**MOTOROLA**

Order #	Price	Description	Pins
MC1377P	2.65	Color TV RGB to PAL/NTSC Encoder	20
MC1408-6	1.49	8-Bit D/A Converter (DAC0806LCN)	16
MC1408-7	1.49	8-Bit D/A Converter (DAC0807LCN)	16
MC1408-8	1.49	8-Bit D/A Converter (DAC0808LCN)	16
MC1496P	.89	Balanced Mod./Demodulator	14
MC1648P	3.95	MECL Voltage Controlled Oscillator	14
MC2672B4P	19.95	Programmable Video Timing Controller, 4MHz	40
MC2674B4P	19.95	Video Display Controller, 4MHz	40
MC3346P	1.45	General Purpose Transistor Array	14
MC3350P	.75	Triple Independent Differential Amp.	16
MC3470P	1.05	Floppy Disk Read Amp System	18
MC3479P	3.95	Biphase Stepper Motor Driver	16
MC3486P	.99	Quad EIA-422/423 Line Rec. with 3-State Outputs	16
MC3487P	.99	Quad EIA-422 Line Driver with 3-State Outputs	16
MC4024P	2.75	Dual Voltage Control Multivibrator	14
MC4044P	2.75	Frequency Phase Detector	14
MC6875L	12.95	Two-Phase Clock Generator/Driver	16
MC10124P	1.45	Quad TTL to MECL Translator	16
MC10125P	1.45	Quad MECL to TTL Translator	16
MC14411P	7.95	Bit Rate Frequency Generator	24
MC14490P	4.25	Hx Contact Bounce Eliminator	16
MC14495P	3.95	BCD to 7-Segment Latch/Decoder/Driver	16
MC145026P	2.65	CMOS Remote Control Encoder (Encodes 9 Bits and Sends Serially)	16
MC145027P	3.95	CMOS Remote Control Decoder	16
MC145028P	3.95	CMOS Remote Control Decoder (9-Bit Address)	16
MC145151P	9.95	Parallel Input PLL Frequency Synthesizer	28
MC145406P	2.75	EIA-232/V.28 CMOS Driver/Receiver	16
MC146818A	4.15	Real Time Clock Plus RAM	24
MC146818AFN	3.95	Real Time Clock Plus RAM	PLCC 28
MC146818P	4.25	Real Time Clock Plus RAM	24
MC68000P12	11.95	16-/32-Bit MPU, 12MHz	64
MC68008P10	8.95	16-Bit MPU with 8-Bit Data Bus, 10MHz	48
MC68010P12	54.95	16-/32-Bit Virtual Memory MPU, 12MHz	64
MC68020RC16E	139.95	32-Bit Virtual Memory MPU, 16MHz	PGA 114
MC68020RC25E	189.95	32-Bit Virtual Memory MPU, 25MHz	PGA 114
MC68030RC16B	229.95	Second Generation 32-Bit Enhanced Virtual Memory MPU, 16MHz	PGA 128
MC68030RC25B	319.95	Second Generation 32-Bit Enhanced Virtual Memory MPU, 25MHz	PGA 128
MC68230P10	8.95	Parallel Interface/Timer	48
MC68450L10	59.95	Direct Memory Access Controller	64
MC68488P	22.95	General Purpose Interface Adapter (1MHz)	40
MC68661PB	2.95	Enhanced Prog. Comm. Interface (SC2661A or B)	28
MC68681P	7.95	Dual Universal Asynchronous Receiver/Transmitter	40
MC68881RC25B	114.95	HCMOS Floating-Point Coprocessor, 25MHz	PGA 68
MC68882RC25A	149.95	HCMOS Enhanced Floating-Point Coprocessor, 25MHz	PGA 68
MC68701	16.75	8-Bit MCU, 2048 Bytes EPROM, 128 Bytes RAM, I/O	40
MC68705P3S	13.95	8-Bit MCU, 1804 Bytes EPROM, 112 Bytes RAM, I/O	28
MC68EC030RP25B	99.95	32-Bit Embedded Controller, 25MHz	PGA 124
MC68HC000P12	17.95	Low Power HCMOS 16-/32-Bit MPU, 12MHz	64
MC68HC11A1P	18.95	8-Bit HCMOS MCU with SPI, SCI, 8-Bit A/D Conv., 512 Bytes EEPROM, 256 Bytes SRAM	48
MC68HC705C8P	19.95	8-Bit MCU, 24 I/O Lines, SPI, 8K of OTPROM, Internal Timer	40
MC68HC705C8S	29.95	8-Bit MCU, 24 I/O Lines, SPI, 8K of EPROM, Internal Timer	40

**EEPROMS (Electrically Erasable)**

Order #	Price	Organization	Pins
9346	2.75	1024 Bit Serial, 5V Read/Write	8
2816A35	3.45	2048x8 350ns, 5V Read/Write	24
2817A25	6.75	2048x8 250ns, 5V Read/Write (Pin 1 - Ready/Busy)	28
2864A25	8.95	8192x8 250ns, 5V Read/Write (Pin 1 - N/C)	28
28C256-25	26.95	32,768x8 250ns, 5V Read/Write CMOS	28

**HARD - TO - FIND SOCKETS**

Order #	Price	Description	Pins
S285MS	1.39	Machine Screw, .3" Wide (Skinny Dip)	28
S32LP	.49	Low Profile, .6" Wide (Standard Size)	32
S48MS	1.55	Machine Screw, .6" Wide (Standard Size)	48
S64MS	1.95	Machine Screw, .9" Wide	64

**CONVERTERS**

Order #	Price	Description	Pins
ADC0804LCN	2.95	8-Bit A/D Converter (1LSB)	20
ADC0809CCN	3.75	8-Bit A/D Converter with 8-Channel Multiplexer	28
ADC0817CCN	12.95	8-Bit A/D Converter with 16-Channel Multiplexer	40
ADC0820CCN	8.95	8-Bit High Speed A/D Conv. with Track/Hold Function	20
DAC0800LCN	1.95	8-Bit D/A Converter (±1 LSB)	16
DAC0806LCN	1.49	8-Bit D/A Converter (MC1408-6)	16
DAC0807LCN	1.49	8-Bit D/A Converter (MC1408-7)	16
DAC0808LCN	1.49	8-Bit D/A Converter (MC1408-8)	16
DAC0830LCN	4.95	8-Bit Up D/A Converter (.05% Linear)	20
MB40576	3.55	6-Bit Ultra-High Speed Video A/D Converter	16
MB87020	34.95	16-Bit CMOS A/D or D/A Selectable Converter	40
TLC5491P	2.15	8-Bit A/D Converter (±0.5 LSB)	8
ZN427E8	14.95	8-Bit Successive Approximation A/D Converter	18
ZN428E8	7.95	8-Bit Latched Input D/A Converter	16
ZN429E8	3.75	8-Bit D/A Converter (±1/2 LSB)	14
ZN449E	5.75	8-Bit MPU Compatible A/D Converter (1LSB)	18

**Z80A, Z80B, Z80-8MHZ, Z8000**

Order #	Price	Description	Pins
Z8083008PSD	9.50	Serial Communications Controller 8MHz	40
Z80A	1.25	CPU (MK3880-4) (780C-1) 4MHz	40
Z80A-CTC	1.55	Counter Timer Circuit (MK3882-4) 4MHz	28
Z80A-DART	3.95	Dual Asynchronous Receiver/Transmitter 4MHz	40
Z80A-PIO	1.85	Parallel I/O Interface Controller (MK3881-4) 4MHz	40
Z80A-SIO/0	3.95	Serial I/O (TxCB & RxCB Bonded) (MK3884-4) 4MHz	40
Z80A-SIO/2	3.95	Serial I/O (Lacks SYNCB) (MK3887-4) 4MHz	40
Z80B	2.45	CPU (MK3880-6) 6MHz	40
Z84C0008	5.95	CPU 8MHz (CMOS)	40
Z84C1008	10.95	DMA (Direct Memory Access) 8MHz (CMOS)	40
Z84C2008	5.95	PIO (Parallel I/O Interface Cont.) 8MHz (CMOS)	40
Z84C3008	5.95	CTC (Counter Timer Circuit) 8MHz (CMOS)	28
Z84C4008	8.95	SIO/0 8MHz (CMOS)	40
Z84C4108	8.95	SIO/1 8MHz (CMOS)	40
Z84C4208	8.95	SIO/2 8MHz (CMOS)	40
Z8530	4.55	Serial Communications Controller	40

**MOTOROLA DATABOOKS\***

Order # DL138	7.95	Fact Data	Weight: 1 lb. Over 400 pages on the 74AC/ACT series.
Order # HB205	8.95	MECL System Design Handbook	Weight: 1 lb. 234 pages about MECL operation.
Order # M68HC05AG	9.95	MC68HC05/HC705C8 Applications Guide	Weight: 1 lb. 296 pages about microcontrollers with details about the MC68HC705C8.
Order # M68HC11RM	13.95	MC68HC11 Reference Manual	Weight: 2 lbs. 484 pages on the MC68HC11 family.
Order # M68000FR	12.95	MC68000 Family Reference	Weight: 2 lbs. Over 700 pages covering the entire MC68000 family.
Order # M68000PM	11.95	Programmer's Reference Manual	Weight: 2 lbs. More than 500 pages of detailed information on each of the instructions used by the MPUs and coprocessors in the MC68000 family.
Order # M68000UM	6.95	Microprocessors User's Manual	Weight: .75 lbs. This 210 page manual provides hardware details and programming information for the MC68000, 68008, 68010 and 68HC000 microprocessors.
Order # MC68020UM	7.95	MC68020 User's Manual	Weight: 1.5 lbs. This 367 page user's manual describes the capabilities, operation and programming of the MC68020 MPU.
Order # MC68030UM	13.95	MC68030 User's Manual	Weight: 2 lbs. This 590 page user's manual describes the capabilities, operation and programming of the MC68030 MPU.
Order # MC68EC030UM	7.95	MC68EC030 User's Manual	Weight: 2 lbs. This 472 page user's manual describes the capabilities, operation and programming of the MC68EC030.
Order # MC68881UM	13.95	MC68881/882 User's Manual	Weight: 2 lbs. 395 pages on the MC68881/68882 Floating-Point Coprocessors.

**ZILOG DATABOOKS\***

Order # Z29	9.95	Z80 CPU Technical Manual	Weight: 1 lb. This 338 page manual contains everything you need to know about Zilog's Z80 CPU.
Order # Z2480	13.95	Intelligent Peripheral Controllers	Weight: 2 lbs. More than 700 pages on Zilog's Intelligent Peripheral Controllers.
Order # Z2503	13.95	Datacom ICs	Weight: 2 lbs. Over 700 pages on Zilog's Data Communications ICs (Z8530, 8030, 80181, etc.).
Order # Z8275	16.95	Microcontrollers	Weight: 3 lbs. Over 1300 pages of data sheets, appl. notes and tech. info. on Zilog's microcontrollers.

\*Books are not returnable. We carry the newest versions available.

CIRCLE 31 ON FREE INFORMATION CARD



## POPULAR VHF - UHF RF TRANSISTORS

Order #	Price	Output Pwr. (W)	Input Pwr. (W)	Frequency Range (Mhz)	Gain db/Mhz	*Package
MRF212	19.95	10	1.25	136-174	9/175	145A-09
MRF221	16.35	15	3.5	136-174	6.3/175	211-07
MRF224	17.75	40	14.3	136-174	4.5/175	211-07
MRF237	3.69	4	0.25	136-174	12/175	79-05
MRF238	15.95	30	3.7	136-174	9/175	145A-09
MRF239	16.95	30	3	136-174	10/175	145A-09
MRF240	17.49	40	5	136-174	9/175	145A-09
MRF240A	17.49	40	5	136-174	9/175	211-07
MRF247	24.75	75	15	136-174	7/175	316-01
MRF260	11.95	5	0.5	136-174	10/175	221A-04
MRF262	12.95	15	3.5	136-174	6.3/175	221A-04
MRF264	13.95	30	9.1	136-174	5.2/175	221A-04
MRF314A	35.95	30	3	30-200	10/150	145A-09
MRF315A	32.49	45	5.7	30-200	9/150	145A-09
MRF316	63.95	80	8	30-200	10/150	316-01
MRF317	64.95	100	12.5	30-200	9/150	316-01
MRF321	24.95	10	0.62	100-500	12/400	244-04
MRF327	63.95	80	14.9	100-400	7.3/400	316-01
MRF340	9.95	8	0.4	30-200	13/136	221A-04
MRF450A	14.49	50	4	14-30	1/30	145A-09
MRF454	15.49	80	5	14-30	12/30	211-11
MRF455A	12.69	60	3	14-30	13/30	145A-09
MRF458	19.95	80	5	14-30	12/30	211-11
MRF515	2.95	0.75	0.12	400-512	8/470	79-04
MRF555	3.49	1.5	0.15	400-512	10/470	317D-02
MRF557	5.49	1.5	0.23	806-960	8/870	317D-02
MRF559	2.25	0.5	0.08	806-960	8/870	317-01
MRF607	2.49	1.75	0.12	136-174	11.5/175	79-04
MRF627	9.95	0.5	0.05	400-512	10/470	305A-01
MRF629	4.49	2	0.32	400-512	8/470	79-05
MRF630	3.95	3	0.33	400-512	9.5/470	79-05
MRF641	20.49	15	2.5	400-512	7.8/470	316-01
MRF644	23.95	25	5.9	400-512	6.2/470	316-01
MRF646	25.95	40	13.3	400-512	4.8/470	316-01
MRF648	30.95	60	22	400-512	4.4/470	316-01
MRF650	29.95	50	11.7	100-500	6.3/470	316-01
MRF652	11.49	5	0.5	400-512	10/512	244-04
MRF654	19.95	15	2.5	400-512	7.8/470	244-04
MRF660	13.95	7	2	400-512	5.4/470	221A-04
2N3553	2.95	2.5	—	136-174	10/175	79-04
2N3866	1.25	1	0.1	100-400	10/400	79-04
2N4427	1.25	1	0.1	136-174	10/175	79-04
2N5641	16.95	7	1	30-200	8.4/175	144B-05
2N5642	18.49	20	3	30-200	8.2/175	145A-09
2N5643	19.95	40	6.9	30-200	7.6/175	145A-09
2N5944	11.95	2	0.25	400-512	9/470	244-04
2N5945	11.95	4	0.64	400-512	8/470	244-04
2N5946	14.95	10	2.5	400-512	6/470	244-04
2N6080	9.89	4	0.25	136-174	12/175	145A-09
2N6081	11.95	15	3.5	136-174	6.3/175	145A-09
2N6082	14.95	25	6	136-174	6.2/175	145A-09
2N6083	14.95	30	8.1	136-174	5.7/175	145A-09
2N6084	14.95	40	14.3	136-174	4.5/175	145A-09

### MOTOROLA RF SMALL SIGNAL TRANSISTORS

Order #	Price	Output	Input	Frequency Range	Gain db/GHz	Package
MRF901	1.50	High Gain	Small Signal	0.15-1.5GHz	2.5/1	317-01
MRF911	3.50	High Gain	Small Signal	0.5-5GHz	12.5/1	317-01

### POPULAR 1.5-30MHZ RF TRANSISTORS

Order #	Price	Output Power Watts (PEP/CW)	Input Power Watts	Gain db @ 30Mhz	Package
MRF401	13.49	25	1.25	13	145A-09
MRF406	14.99	20	1.25	12	211-07
MRF421	29.95	100	10	10	211-11
MRF422	35.95	150	15	10	211-11
MRF426	19.49	25	0.16	22	211-07
MRF427	16.95	25	0.4	18	211-11
MRF428	59.95	150	7.5	13	211-11
MRF429	44.95	150	7.5	13	211-11
MRF433	12.49	12.5	0.125	20	211-07
MRF448	72.95	250	15.7	12	211-11
MRF464	24.95	80	2.53	15	211-11
MRF466	34.95	40	1.25	15	211-07
MRF475	9.95	12	1.2	10	221A-04
MRF476	3.95	3	0.1	15	221A-04
MRF477	13.75	40	1.25	15	221A-04
MRF479	14.95	15	0.95	12	221A-04
MRF485	19.95	15	1.5	10	221A-04

## TRANSISTORS

Order #	1-24	25+	Description	Case
MJE2955T	.75	.69	PNP Power Transistor	TO-220
MJE3055T	.75	.69	NPN Power Transistor	TO-220
MPF102	.45	.39	JFET (N Channel) RF, VHF, UHF, Amp	TO-92
MPSA05	.25	.19	NPN Medium Power Amp and Switch	TO-92
MPSA06	.19	.15	NPN Medium Power Amp and Switch	TO-92
MPSA13	.25	.19	NPN Power Darlington	TO-92
PN2222	.12	.10	NPN General Purpose	TO-92
PN2907	.12	.10	PNP General Purpose	TO-92
TIP29A	.49	.39	PNP Power Transistor	TO-220
TIP30A	.49	.39	PNP Power Transistor	TO-220
TIP31A	.49	.39	NPN Power Transistor	TO-220
TIP32A	.49	.39	PNP Power Transistor	TO-220
TIP41A	.55	.49	NPN Power Transistor	TO-220
TIP42A	.55	.49	PNP Power Transistor	TO-220
TIP102	.65	.59	NPN Power Darlington	TO-220
TIP120	.55	.45	NPN Power Darlington	TO-220
TIP125	.55	.45	PNP Power Darlington	TO-220
2N2219A	.49	.39	NPN General Purpose	TO-39
2N2222A	.25	.23	NPN General Purpose	TO-18
2N2907A	.25	.23	PNP General Purpose	TO-18
2N3055	.69	.65	NPN Power Transistor	TO-3
2N3772	1.29	1.19	NPN Power Transistor	TO-3
2N3903	.23	.19	NPN General Purpose	TO-92
2N3904	.12	.10	NPN General Purpose	TO-92
2N3906	.12	.10	PNP General Purpose	TO-92
2N4123	.23	.19	NPN General Purpose	TO-92
2N4401	.15	.13	NPN General Purpose	TO-92
2N4403	.15	.13	PNP General Purpose	TO-92
2N5087	.25	.22	PNP Low Level, High Gain, 50-100mA	TO-92
2N5089	.25	.22	NPN Low Level, High Gain, to 100mA	TO-92
2N5951	.69	.59	JFET (N Channel) RF, VHF, UHF, Amp	TO-92

## EUROPEAN TRANSISTORS

Order #	Price	Polarity	Vce	IC (mA)	Peak (W)	Ft (MHz)	Package
BC328	.25	PNP	25	800	0.8	100	TO-92
BC547	.20	NPN	45	100	0.5	300	TO-92
BC549	.20	NPN	30	100	0.5	300	TO-92
BC549C	.30	NPN	30	100	0.5	300	TO-92
BC557	.20	PNP	45	100	0.3	150	TO-92
BC558	.20	PNP	25	100	0.3	150	TO-92
BC639	.45	NPN	80	1000	1	130	TO-92
BC640	.45	PNP	80	1000	1	50	TO-92
BD139	.55	NPN	60	1000	8	250	TO-126
BD140	.55	PNP	80	1000	8	75	TO-126
BD681	1.05	NPN	100	4000	40	1	TO-126
BD682	1.05	PNP	100	4000	40	1	TO-126
BF199	.95	NPN	25	25	0.23	550	TO-92
BF469	.95	NPN	250	50	1.8	60	TO-126
BF470	.95	PNP	250	50	1.8	60	TO-126

# EASYTECH

THE ELECTRONICS SOURCE

2917 Bayview Drive  
Fremont, CA 94538



**Easy Order: 1-800-582-4044**  
**Easy Fax: 1-800-582-1255**  
**International Fax: 1-510-770-2346**  
**Customer Service: 1-510-770-2345**

Monday-Friday, 7am - 5pm (PST)/10am-8pm (EST)

COD-No personal checks, US funds (\$5.00 Surcharge)

USPS  UPS  Federal Express  Airborne

Add approx. 5% of total for shipping UPS Ground (\$3.00 mi.).  
Actual shipping charges based on weight.

Call or write today for your free copy of our 32 page catalog.

California residents, add appropriate sales tax.  
12 month warranty on all EasyTech products.  
30 day money back guarantee.  
We reserve the right to substitute manufacturers.  
Prices subject to change without notice.



# BIG PROFITS IN VIDEO REPAIR!

**WORK FROM HOME-EARN \$85 HR!  
-NO EXPERIENCE NECESSARY-**

**Only requirement: That you possess average mechanical ability and a desire to learn**

With the tens of millions of VCRs and Camcorders in use, there currently is a serious shortage of trained techs to perform cleaning and repair jobs on these popular devices... Learn how you can start your own highly profitable, Home-Based video servicing business... And since up to 95% of all VCR and Camcorder malfunctions are due to a simple mechanical or electro-mechanical failure, you need not spend months or even years of complicated study before starting paid, professional service work!

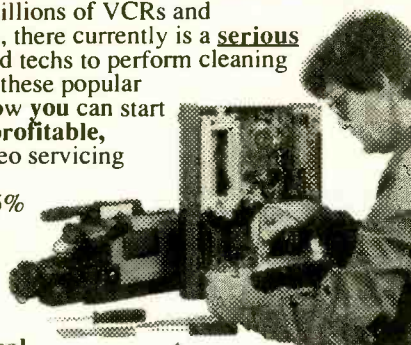

**Train at Home in your Spare Time!**

Let Viejo's Training Program show you how!

CALL TOLL-FREE

**1-800-537-0589**

24 HRS-7days a week or mail coupon today!

## VIEJO PUBLICATIONS, INC.

4470-107 Sunset Blvd., Suite 600  
Los Angeles, CA 90027-6304

Yes! Rush me your **FREE OPPORTUNITY KIT** today!  
(Check appropriate box)

- VCR Repair
- Camcorder Repair
- Advanced VCR Repair
- Fax Machine Repair
- Complete Training in Electronics

Name \_\_\_\_\_

Address \_\_\_\_\_

City/State \_\_\_\_\_

Zip \_\_\_\_\_

Dept. UPMC

CIRCLE 44 ON FREE INFORMATION CARD

## Tunable Notch Filters and Telephone Recording Equipment

### Eliminates...

- Beeping and Buzzing
- Severe Interference

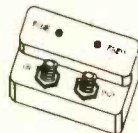

Assembled and Tested Filters

as low as \$16 each  
in quantities of 10 or more

Kit Filters

as low as \$8 each  
in quantities of 21 or more

Micro Thinc.

P.O. Box 63-6025

Margate, FL 33063

Brochure \$1

(305)-752-9202

# TOP SECRET



## CONSUMERTRONICS

2011 Crescent Dr., P.O. Drawer 537  
Alamogordo, NM 88310

Add \$4 S/H (USA, Canada). All items in stock. COD (UPS cash only), VISA, MasterCard OK. New Catalog is \$2 with order, \$4 without. In business since 1971. As seen on TV. John Williams - former Lockheed Senior Engineer, NMSU Computer Science Professor. Sold for educational purposes only.

\*All software supports all IBM-PC compatible systems (8086 - 80486).

Voice Line & Manual Fax: 8AM-9PM Mon-Sat, MST. Auto Fax: All other times.

**(505) 434-0234**

FAX: (505)-434-0234 (orders only)

### Off-The-Shelf HARDWARE

Van Eck System, Voice Disguiser, Shriek Module, Hearing Assistant, EM Counter-measure, TENS, 8th. Sense Communicator, Bumper Beeper, Radar Emitter, Subliminal Mixer, Hieronymus Machine, Neurophone - much more! Details in our Catalog.

### HARD DRIVE MANUAL

Covers all hard drive and controller implementations (emphasis on PCs). How to select, interface, initialize, set up, use, maintain, troubleshoot and repair them. How to protect them from mistakes, sabotage, prying eyes and sticky fingers. How to recover damaged and lost files. How to prevent crashes to begin with. Includes software reviews. Loaded with information advice. \$29.

### DISK SERVICE MANUAL

Main, trouble, repair, adjust, align floppy drives without special equipment or software - 3.5"/5.25"/8". PC/XT/AT/386/486, Apple, Commodore, Tandy, Atari, TI, HP, DEC, etc systems. All floppies need regular upkeep. \$29.

### DISK DRIVE TUTORIAL

Theory and practical facts on floppy drives, disks, FDCs, formatting, software protection. Systems described above. Invaluable advice and tips on how to best select, interface & use drives and disks. \$19.

### COMPUTER PHREAKING

TROJAN HORSES, VIRUSES, WORMS, etc. and countermeasures. Includes disk with 360K of hacker text files and utilities, and legendary FLUSHOT\* protection system (Ed. Choice, PC Magazine). Dozens of computer crime and abuse methods and countermeasures. How systems are penetrated, BBS advice, password defeats, glossary - much more! Manuals + Disk\* \$39.

### BEYOND VAN ECK PHREAKING

Eavesdropping on VDT and TV video signals using an ordinary TV! Documented in security industry literature. Range up to 1KM. Plans include both the CONSUMERTRONICS and the original TOP SECRET VAN ECK designs! \$29.

### CRYPTANALYSIS TECHNIQUES

Five powerful menu-driven crypto programs (in COM and their SAS sources) to analyze, decrypt "secure" ciphertexts. Worked-out examples. Recommended in the prestigious COMPUTERS & SECURITY. Manual + Disk\* \$29.

### SOFTWARE PROTECTION SYSTEM

Unique system that highly discourages costly software piracy while not interfering with legit archival copies. No known way to defeat. No special equipment required. Simple and automatic to install on your distributed software. Can be used with any copy-prevention system. Manual + Disk\* \$59.

### VOICE MAIL BOX HACKING

How Voice Mail Box (VMB) systems are used and the specific ways they are hacked. Includes ASPEN, MESSAGE CENTER, BIX, EZ, SYDNEY, PHONE MAIL, AUDIX, etc. Absolutely required for all users and sysops! \$29

### CELLULAR PHONE MANUAL

How cellular phones are designed, operated and re-programmed. How cellular systems are vulnerable to hack attacks, and countermeasures. Comprehensive descriptions on modifying NAMs & ESNs (including specific info. on 30 popular models), scanning, scanner restorations (includes UHF TV method), freq. & channel allocations, roaming, tracking, ECPA - more! \$39.

### PHONE COLOR BOXES

As designed by Phone Phreaks! 15 phone color boxes described. Dozens of circuits, simulator programs. Plus call forwarding, conferencing, phreak history, 50 useful and legal phone circuit plans - more! \$29.

### ROBOFONE AUTODIALER

Powerful, versatile, menu-driven "Wargames" autodialer lets you dial any number (up to 10K) or mix of local and long distance numbers in any order, over any length of time, whether busy or answered (your choice) and log the times, commands and results to monitor, printer and/or disk. Quick-dial directory of up to 600 numbers. BUSY redial options. Direct modem command control. All Res Codes, including VOICE and RINGING. Optional shell to terminal program upon CONNECT. Exit to menu or DOS (for batching). Manual + Disk\* \$29.

## RADIONICS MANUAL

Exciting electrical, electronic and electromagnetic therapeutic, diagnostic and preventive devices (mostly experimental). History, descriptions, plans (dozens), availabilities of Radionics Devices from early to modern. While drugs cost \$ Hundreds, electricity costs pennies! \$29.

### HEAL THYSELF

Some electronic and electromagnetic medical devices are now licensed by the FDA for therapies. Plans for three major device types that YOU can build and use yourself! Save \$ Thousands! Plus details on many other devices. \$19.

### EM BRAINBLASTER

Tutorial and plans for powerful ELECTROMAGNETIC WEAPONS & LAB DEVICES. Optimum circuits, freqs., waveforms, duty cycles and intensities. Comprehensive. MIND BOGGLING! \$29.

### HIGH VOLTAGE DEVICES

HV devices plans: Stun Gun, Taser, Prod, Cane, Flasher, Blaster, Zapper, Audio/RF/Radar Jammer, Jacob's Ladder, Plasma & Van de Graaff Gens. Fence Charger, Geiger Counter, Ozon Generator, Flash Stunner, Plant Stim, Kirlian, moral Shocking! \$29.

### SECRET & SURVIVAL RADIO

Optimum survival and security radio equipment, methods, freq. allocations and voice/data scrambling/encoding. Includes small receivers/transmitters, telemetry, antenna optimizations, remote monitoring & control, security, surveillance, and ultrasonic, fiberoptic & infrared commo. 70+ circuit plans, tables. \$29.

### VOICE DISGUISER

Plans for neat devices to change voice pitches. Effective against snoops using voice analyzers, for women, children & elderly living alone, for anti-intrusion systems, for gags. Voice sounds natural. \$19.

### STEALTH TECHNOLOGY

Police radar is fascinating! It also has error rates of 10%-20%! Every known error method & material used to minimize radar reflections - tactic & strategy to fight unjust radar tickets (that cost you \$100s in insurance and risk cancellation) - methods to detect and jam signals - fully described! \$29.

### STOPPING POWER METERS

As reported on CBS "60 MINUTES": How certain electrical loads (simply plugs into an outlet) can slow down even stop - wall-hour meters - while using full loads! Loads may be connected to any outlets in system. Also describes meter creep, overload drop, etc. \$19.

### THE I.G. MANUAL

External magnetic ways (applied to the meter itself) to slow down and stop watt-hour meters while drawing full loads. \$19.

### KW-HR METERS

How watt-hour meters work, calibration, error modes (many), ANSI Standards, etc. Demanded and Poly-phase Meters. Experimental results to slow and stop meters by others. \$19.

### LIBERATE GAS & WATER

How gas and water meters can be reversed using commonly available household equipment. \$19.

### VORTEX GENERATOR

Heat or cool with simple, amazing, 3-port device. Uses no moving parts, electricity, fossil fuel, liquid, iron. Guaranteed scientifically sound! Plans. \$14.

### AUTOMATIC TELLER MACHINES

ATM crimes, abuses, vulnerabilities and defeats exposed! 100+ methods detailed. Includes: Physical, Reg. E, cipher, PIN compromise, card counterfeiting, magnetic stripe, false front, TEMPEST, tapping, spoofing, inside job, super-coil, vibration, pulse, high EMI, Van Eck - others. Case histories, law, countermeasures, detailed security checklist, labeled internal photos, figures. ATMs contain up to \$250,000 in cash! \$350,000 ATM crime spree still unsolved! \$39.

### CREDIT CARD SCAMS

Cardholders, merchants and banks suffer \$ Billions in losses annually because of credit card fraud. Describes every known means of credit card fraud and scams. Protect yourself! \$29.

### CONS & SCAMS

Cons & scams fleece Americans of \$100+ Billion per year! The most comprehensive survival manual on cons & scams of all kinds - from the classic to the high-tech. Details on hundreds and their many variations. Protect yourself! \$29.

### SURVIVAL GUNS & AMMO

The Ultimate Firearms Survival Manual! Describes optimum guns & ammo, conversions, stencils, explosive devices, improvised weapons, End Times scenarios, retreats, etc.

### ROCKET'S RED GLARE

How to design and build solid-propellant amateur and survival rockets. Emphasis on the formulation, manufacture and installation of propellants, motors, igniters, etc. Includes list of commonly available materials, and the design of launch pads and test beds and their electronics. \$29.

### SPECIAL PROJECTS

We design, build, repair, modify, maintain and/or consult on any device, system, process, project (electrical, electronic, computerized, mechanical, optical, automatic) involving copy-righting. Confidentiality guaranteed. Describe and include \$25 fee (does not obligate you). We then provide you cost & time estimates.

CIRCLE 28 ON FREE INFORMATION CARD



# DONT GAMBLE when you want the best

## 21 Reasons To Buy OPTOELECTRONICS' MODEL 3000

1. RANGE- 10Hz to 3GHz.
2. Hi-Speed ASIC (Application Specific Integrated Circuit) State-Of-The-Art.
3. 256 Times Faster than other hand held counters.
4. 10 Digit LCD. Readability even in Bright Sunlight.
5. 6 Functions - Frequency, Period, Ratio, Time Interval, Average and Prescale.
6. RF Signal Strength Bargraph - 16 Segment, Zero & Full Scale Adjust. Excellent for locating Hidden Transmitters.
7. Four extremely Fast Gate Times .01, .1, 1, 10 sec.
8. Dual High Impedance Amplifiers.
9. Maximized Sensitivity
10. Hold Switch - Locks in measurements FAST.
11.  $\pm 1$ PPM Accuracy
12. Direct Count - 1Hz resolution to 220MHz
13. Sensitivity <1mv 10MHz - 200MHz, <5mv - 2GHz.
14. Single Shot Time Interval 100ns, .1ns averaged.
15. Push-button Input, Gate & Function selection.
16. Extruded Aluminum Enclosure.
17. NiCad & Charger Included.
18. Low Battery Indicator.
19. 1 Year Parts & Labor Warranty
20. 30 day Money Back Guarantee.
21. OPTOELECTRONICS backs this with our 18 Years of Dependability & Service.

**All this and more for the Low Price - \$375.**

### Also Available at Special Package Price:

For A Limited Time Only  
Model 3000, Backlight/Beeper, Carry  
Case & TA-100s Whip Antenna

**All this for only \$449.**

#### OPTIONS:

<b>TCXO 30</b> $\pm .2$ ppm TCXO .....	\$100.
<b>BLB30</b> Back light & two step audible signal level indicator .....	\$ 75.
<b>CC30</b> Carry Case .....	\$ 15.
<b>TA100S</b> Telescoping Whip Antenna .....	\$ 12.



# OPTOELECTRONICS

Factory Direct Order Line

## 1-800-327-5912

**YOU CAN'T LOSE!**

(305)771-2050 • FAX(305) • 2052 5821 NE 14th Ave. • Ft. Lauderdale, FL 33334  
5% Ship/Shandling (Max. \$10) U.S. & Canada. 15% outside continental U.S. Visa & Master Card Accepted.

CIRCLE 145 ON FREE INFORMATION CARD

[www.americanradiohistory.com](http://www.americanradiohistory.com)



CALL  
TOLL FREE  
1-800-292-7711

# ELENCO PRODUCTS AT DISCOUNT PRICES

48 HOUR  
SHIPPING

## DIGITAL METERS



True RMS 4 1/2  
Digit Multimeter  
M-7000  
**\$135**  
.05% DC Accuracy  
.1% Resistance  
with Freq. Counter  
and Deluxe Case



Big 1" Display

Multimeter with  
Capacitance &  
Transistor Tester  
**\$55 CM-1500B**  
Reads Volts, Ohms  
Current, Capacitors,  
Transistors and  
Diodes / with Case



Digital Capacitance Meter  
CM-1550B  
**\$58.95**  
9 Ranges  
.1pf-20,000ufd  
.5% basic acy.  
Zero control w/ Case  
Big 1" Display



Digital LCR Meter  
LC-1801  
**\$125**  
Measures:  
Coils 1uH-200H  
Caps .1pf-200uf  
Res .01-20M



Digital Multimeter  
**\$25 M-1000**  
.3 1/2 Digit  
.7% Accuracy  
Reads:  
AC/DC volts  
resistance,  
DC current  
& Diodes

## QUALITY AMERICAN MADE POWER SUPPLIES

**High Current Power Supply**  
XP-800  
**\$295**  
Digital  
Volt/Amp Meters  
Fully regulated, 0-122VAC @ 2A, 0-40VAC @ 10A or 0-30VDC @ 10A. Fully variable, Short circuit protected.

**Digital Triple Power Supply**  
XP-765  
**\$269**  
0-20V @ 1A  
0-20V @ 1A  
5V @ 5A  
Fully regulated, Short circuit protected  
with 2 limit control, 3 separate supplies  
XP-660 with Analog Meters **\$195**

**Quad Power Supply XP-580**  
**\$59.95** 2-20V @ 2A 5V @ 3A  
12V @ 1A .5V @ .5A  
Fully regulated and short circuit protected

**Triple Power Supply XP-620**  
Assembled **\$69**  
KIT **\$45**  
2 to 15V @ 1A,  
-2 to -15V @ 1A  
(or 4 to 30V @ 1A)  
and 5V @ 3A  
All the desired features for doing experiments.  
Features short circuit protection, all supplies.

## GENERATORS & VIDEO PRODUCTS

**Function Generator**  
Blox  
#9600  
**\$28.95**  
Provides sine, triangle, square wave  
from 1Hz to 1MHz  
AM or FM capability  
Kit **\$26.95**

**Color Convergence Generator**  
SG-250  
**\$79.95**  
Kit **\$59.95**  
Finest in the industry  
10 rock steady patterns  
RF & Video output

**Wide Band Signal  
Generators**  
SG-9000  
**\$129**  
RF Freq 100K-450MHz AM Modulation  
of 1KHz Variable RF output  
SG-9500 w/ Digital Display &  
150MHz built-in counter **\$249**

**GF-8016 Function Generator**  
with Freq. Counter  
**\$249**  
Sine, Square, Triangle  
Pulse, Ramp, .2 to 2MHz  
Freq Counter .1-10MHz  
GF-8015 without Freq. Meter **\$179**

## EDUCATIONAL KITS - FUN & EASY TO BUILD

**Robotic Arm Kit**  
  
Model Y-01 **\$48.95**  
Teaches basics of robotics. Arm  
grabs & releases, lifts & lowers, &  
pivots from side to side

**AM/FM Transistor  
Radio Kit**  
with Training Course  
Model AM/FM 108  
**\$26.95**  
14 Transistors ♦ 5 Diodes  
Easy to build because  
schematic is  
printed right on the PCB  
Makes a great school project

**Learn to Build and Program  
Computers with this kit**  
  
Includes: All Parts,  
Assembly and  
Lesson Manual  
Model  
MM-8000  
**\$129.00**  
Starting from scratch you build a complete system.  
Our Micro-Master trainer teaches you to write into  
RAMs, ROMs and run a 8085 microprocessor, which  
uses similar machine language as IBM PC.

**Telephone Kit**  
  
Build this high-tech see-thru telephone.  
Learn theory on how telephones work  
and then proudly show off your work with  
the transparent phone case. Complete  
with all parts and manual. Deluxe version  
has flashing neon lamps when  
phone rings.  
(Deluxe) PT-223K **\$13.95**  
Built PT-223 **\$14.95**  
(Standard) PT-222K **\$12.95**  
Built PT-222 **\$13.95**

**XK-500 Digital / Analog Trainer**  
A complete mini-lab for building, testing, prototyping analog and digital circuits  
Elenco's Digital / Analog Trainer is specially designed for school projects, with 5 built-in power  
supplies. Includes a function generator with continuously variable, sine, triangular, square wave  
forms. All power supplies are regulated and protected against shorts.  
**Power Supplies**  
• Variable Power Supply  
• +1.25 to 20VDC @ .5 Amp  
• (+1.25 to 15VDC @ 1 Amp)  
• -1.25 to -20VDC @ .5 Amp  
• (-1.25 to -15VDC @ 1 Amp)  
• +12VDC @ 1 Amp  
• -12VDC @ 1 Amp  
• +5VDC @ 1 Amp  
• 30VAC Center tapped @ 15VAC  
@ 1 Amp  
**Analog - Section**  
• Function Generator Sine, Triangular,  
Square wave forms  
• Frequency adjustable in five ranges  
from 1 to 100KHz  
• Fine frequency adjust  
• Amplitude adjust  
• DC offset  
• Modulation FM-AM  
**Digital - Section**  
• Eight data switches  
• Two no bounce logic switches  
• Eight LED readouts TTL buffered  
• Clock frequency 1 to 100KHz  
• Clock amplitude 5VPP square wave  
**Breadboards**  
• 2 breadboards, each contain:  
840 tie points (total 1.680)

**\$149.95 Assembled**  
**\$119.95 Kit**



WE WILL NOT BE UNDERSOLD  
UPS SHIPPING: 48 STATES 5%  
IL RES 7.5% TAX (\$3 min \$10 max)  
OTHERS CALL

**C&S SALES INC.**  
1245 ROSEWOOD, DEERFIELD, IL 60015  
FAX: 708-520-0085 • (708) 541-0710



15 DAY MONEY BACK GUARANTEE  
2 YEAR WARRANTY  
WRITE FOR FREE CATALOG  
PRICES SUBJECT TO CHANGE

CIRCLE 46 ON FREE INFORMATION CARD



**LOWEST  
PRICES  
GUARANTEED**

# ELENCO & HITACHI SCOPES AT DISCOUNT PRICES

**48 HOUR  
SHIPPING**

## ELENCO OSCILLOSCOPES

- 25MHz and 40MHz Dual Trace, Dual Trigger
- 10 MS/S Sampling Rate (DS-203)
- Vert Sensitivity from 1mV/Div to 5V/Div
- Sweep Rate from 10nS/Div to 15/Div
- Hold-off, X-Y Operation
- TV Sync Triggering
- 6" CRT with Internal Graticule
- Includes Probes
- 2 Year Warranty



**S-1325 25MHz  
Dual Trace Oscilloscope**

**\$349**



**S-1340 40MHz  
Dual Trace Oscilloscope**

**\$495**

**DS-203 20MHz, 10MS/S  
Digital Storage Oscilloscope**

**\$795**

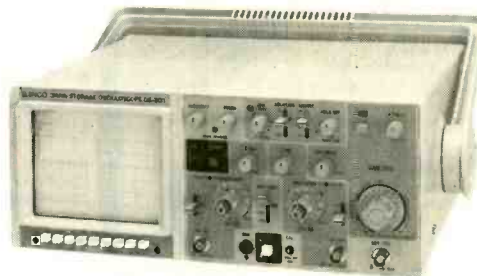

- 2K word per channel
- Plotter output
- 8 bit vert resolution
- 2048 pts hor. resolution
- Much more

All scopes include probes, schematics, operators manual and 3 year (2 years for Elenco scopes) world wide warranty on parts and labor. Many accessories available for all Hitachi scopes. Call or write for complete specifications on these and many other fine scopes.  
1x, 10x scope probes: P-1 65MHz \$19.95, P-2 100MHz \$26.95

## SPECIAL BUY HITACHI V-212



20MHz  
2 Channel  
Includes probes

**\$425**

### Hitachi Popular Series

A favorite of field service personnel and education institutions around the world, these scopes have a reputation of quality and reliable performance. With dual channels,  $\pm 3\%$  accuracy and 1mV/div sensitivity they have become the standard in portable analog oscilloscopes.

V-525 - 50MHz, Cursors	\$995
V-523 - 50MHz, Delayed Sweep	\$975
V-522 - 50MHz, DC Offset	\$875
V-422 - 40MHz, DC Offset	\$775
V-223 - 20MHz, Delayed Sweep	\$695
V-222 - 20MHz, DC Offset	\$625

### Hitachi Compact Series Scopes

This series provides many new functions such as CRT Readout, Cursor measurements (V-1085/1065/665), Frequency Ctr (V-1085), Sweep time Autoranging, Delayed sweep and Tripper lock using a 6-inch CRT. You don't feel the compactness in terms of performance and operation.

V-660 - 60MHz, Dual Trace	\$1,149
V-665 - 60MHz, DT, w/cursor	\$1,345
V-1060 - 100MHz, Dual Trace	\$1,395
V-1065 - 100MHz, DT, w/cursor	\$1,649
V-1085 - 100MHz, QT, w/cursor	\$1,995
V-1100A - 100MHz, Quad Trace	\$2,195
V-1150 - 150MHz, Quad Trace	\$2,695

### Hitachi RSO Series

(Portable Real-time Digital Storage Oscilloscopes)

RSO's from Hitachi feature roll mode, averaging, save memory, smoothing, interpolation, pretriggering, cursor measurements. These scopes enable more accurate, simpler observation of complex waveforms, in addition to such functions as hardcopy via a plotter interface and waveform transfer via the RS-232C interface. Enjoy the comfort of analog and the power of digital.

VC-6023 - 20MHz, 20MS/s	\$1,695
VC-6024 - 50MHz, 20MS/s	\$1,995
VC-6025 - 50MHz, 20MS/s	\$2,195
VC-6045 - 100MHz, 40MS/s	\$2,995
VC-6145 - 100MHz, 100MS/s	\$4,495

### C&S SALES INC.

1245 Rosewood  
Deerfield, IL 60015  
708-541-0710 Fax: 708-520-0085



**CALL TOLL FREE  
1-800-292-7711**

**15 Day Money Back Guarantee  
2 Year Warranty** Prices Subject to Change  
**WRITE FOR FREE CATALOG**

CIRCLE 46 ON FREE INFORMATION CARD





Serving you since 1979

# JDR Microdevices®

2233 SAMARITAN DRIVE, SAN JOSE CA 95124

BUY WITH CONFIDENCE FROM JDR!

• 30-DAY MONEY BACK GUARANTEE

• 1 YEAR WARRANTY

• TOLL-FREE TECH SUPPORT

MMC

## RS-232 BREAKOUT BOX

WITH 24 SWITCHES AND 12 LINE MONITOR LEDS. THIS BREAKOUT BOX SIMPLIFIES CABLING TASKS.

- TEN BI-POLAR LEDS MONITOR TF, RD, RTS, CTS, DSR, CD, TC, RC, DTR AND TC SIGNALS (2 SPARES)
- 24 SWITCHES FOR BREAKOUT AND PATCHING
- INCLUDES JUMPER WIRES • REQUIRES NO BATTERY

BRBOX-BO ..... \$34.95



## RS-232 TESTER

\$149.95

DISPLAYS ALL 25 LINES ON BOTH THE DTE AND DCE SIDE WITH TWO SETS OF LEDS. DIP SWITCHES ENABLE ALL 25 LINES, PLUS ALLOW SWITCHING LINES 2 AND 3.

- 100 LEDS DISPLAY ALL DTE AND DCE SIGNALS
- 28 DIP SWITCHES OPEN & CLOSE ALL CONNECTIONS & SWAP COMMON LINES SUCH AS PINS 2-3
- EASY LOOPBACK AND NULL MODEM TESTS

BRBOX-702 ..... \$149.95



## LOW COST POWER SUPPLIES

### 40 WATT POWER SUPPLY \$19.95

- 5V @ 4.8A, 12V @ 1.1A, -5V @ 0.12A
- OPEN-FRAMED SWITCHING SUPPLY
- 100-125 VAC @ 50/60 HERTZ INPUT

PS-TC24 ..... \$19.95

### 112 WATT POWER SUPPLY \$24.95

- +5V @ 10A, +12V @ 3.5A, +12V @ 1.5A, -12 @ 200MA
- 5" X 8.5" X 1.97"
- OPEN FRAMED POWER SUPPLY

PS-DPS-110AP ..... \$24.95

## EPROMS

PART#	SIZE	SPEED	Vpp	PINS	PRICE
2716-1	2048x8	350ns	25V	24	4.95
2732A	4096x8	250ns	21V	24	3.95
2764	8192x8	450ns	12.5V	28	3.95
2764-250	8192x8	250ns	12.5V	28	3.95
2764-200	8192x8	200ns	12.5V	28	4.49
27128A-200	16384x8	200ns	12.5V	28	4.95
27256	32768x8	250ns	12.5V	28	4.95
27C256	32768x8	250ns	12.5V	28	5.95
27512	65536x8	250ns	12.5V	28	5.95
27C101-20	131072x8	200ns	12.5V	32	12.95

## STATIC RAM

PART#	SIZE	SPEED	PINSCMOS	LP	PRICE	
HM6118-2	2048x8	120ns	24	Y	N	2.95
HM6118LP-4	2048x8	200ns	24	Y	Y	2.95
HM6118LP-3	2048x8	150ns	24	Y	Y	3.25
HM6118LP-2	2048x8	120ns	24	Y	Y	3.95
HM6264LP-15	8192x8	150ns	28	Y	Y	3.95
HM6264LP-12	8192x8	120ns	28	Y	Y	4.95
HM6264LP-10	8192x8	100ns	28	Y	Y	5.95
HM43256LP-15	32768x8	150ns	28	Y	Y	4.95
HM43256LP-12	32768x8	120ns	28	Y	Y	5.95
HM43256LP-10	32768x8	100ns	28	Y	Y	6.95

## PALS

PART#	SPEED	PINS	IN	OUT	I/O'S	FUNCTIONS	PRICE
16L8	35ns	20	10	2	6	AND-OR INV	2.95
16R4	35ns	20	8	4	4	AND-OR INV	2.95
16R6	35ns	20	8	6	2	AND-OR INV	2.95
20L8	40ns	24	14	2	6	AND-OR INV	2.95
20R4A	25ns	24	12	4	2	AND-OR INV	3.49
20R6	40ns	24	12	6	2	AND-OR INV	2.95
20R8	40ns	24	12	8	-	AND-OR INV	2.95
20X8	50ns	24	10	8	2	AND-OR-XOR INV	2.95

## GALS

PART#	SPEED	PINS	REPLACES	IN	OUT	PRICE
16V8	35ns	20	10L8 TO 16RP8	8	8	2.49
16V8-15	15ns	20	10L8 TO 16RP8	8	8	2.95
20V8	35ns	24	14L8 TO 16RP8	20	8	3.49
20V8-15	15ns	24	14L8 TO 16RP8	20	8	4.95
22V10	35ns	24	PGM OUTPUTS	22	10	6.95
22V10-15	15ns	24	PGM OUTPUTS	22	10	19.95

## 3.5 DIGIT DMM PROBE \$49.95

CUSTOM 80 PIN LSI CHIP FOR ACCURACY AND RELIABILITY IN A COMPACT SIZE. AUTORANGING, AUDIBLE CONTINUITY AND DATA HOLD FEATURES. CASE AND BATTERIES INCLUDED.

- 16 RANGES • AUTORANGING • BASIC DC ACCURACY: ±1.0%
- MEASURES:  
DC VOLTAGE: .1MV - 500V  
AC VOLTAGE: .1MV - 500V  
RESISTANCE: 1Ω - 2MΩ
- INPUT IMPEDANCE: 10MΩ.

DPM-1500 ..... \$49.95

## 3.5 DIGIT DMM MULTITESTER

THIS FULL FUNCTION 3.5 DIGIT DMM OFFERS HIGHLY ACCURATE PERFORMANCE TO HELP YOU DO THE JOB! TEMPERATURE PROBE, TEST LEADS AND BATTERY INCLUDED.

- 34 RANGES • BASIC DC ACCURACY: ±0.25%
- MEASURES:  
DC VOLTAGE: .1MV - 1000V  
AC VOLTAGE: .1MV - 750V  
RESISTANCE: 1Ω - 2MΩ  
CAPACITANCE: .1PF - 20 μF  
CONDUCTANCE: .1NS - 200NS  
TRANSISTOR HFE GAIN: 0 - 100  
AC/DC CURRENT: .1μA - 10A
- INPUT IMPEDANCE: 10MΩ

DMM-300 ..... \$79.95

## POCKET-SIZE DMM

CONVENIENT POCKET-SIZE DOESN'T COMPROMISE FEATURES OR ACCURACY. EASY TO READ 1/2" LCD DISPLAY. 200-HOUR BATTERY LIFE WITH 9-VOLT BATTERY. PROBES & BATTERY INCLUDED.

- 19 RANGES • BASIC DC ACCURACY: ±0.5%
- MEASURES:  
DC VOLTAGE: .1MV - 1000V  
AC VOLTAGE: .1MV - 750V  
RESISTANCE: 1Ω - 2MΩ  
DC CURRENT: .1μA - 10A
- DIODE TESTER • INPUT IMPEDANCE: 10MΩ.

DMM-150 ..... \$29.95

DMM-200 3.5 DIGIT DMM 22 RANGES ..... \$29.95

## PULSER PROBES

DETECT SIGNAL TRANSITIONS WITHIN YOUR CIRCUITS.

- RED/GREEN LED INDICATES HIGH/LOW
- YELLOW LED INDICATES PULSE
- MINIMUM PULSE WIDTH: 30NS
- MAXIMUM INPUT FREQUENCY: 17 MHZ
- LOGIC 1: TTL 2.3V ± 0.2V CMOS 70% VCC
- LOGIC 0: TTL 0.8V ± 0.2V CMOS 30% VCC
- OVERLOAD PROTECTION: ±220V DC/AC

LP-100 ..... \$17.95

LP-200 PULSER PROBE ..... \$19.95

## DATARASE II EPROM ERASER

CONVENIENT POCKET-SIZE!

- ERASES ALL SIZES OF EPROM UP TO 4 AT A TIME
- WALL PLUG POWER SUPPLY

DATARASE II ..... \$39.95

## PORTABLE IC TESTER

EASY-TO-OPERATE AND COST EFFECTIVE UNIT. SUPPORTS THE FOLLOWING COMMON FAMILIES OF IC'S:

- 74 SERIES TTL, 40 AND 45 SERIES CMOS AND 41/44 SERIES DRAM UP TO 1MB, AND RECOGNIZES 411000 DEVICES (1MBX1). CAN ALSO IDENTIFY UNKNOWN PART NUMBERS.

MOD-HIC ..... \$129.95

## PC INTERFACE DESIGN KIT

JDR'S NEWEST ADDITION TO THE PROJECT DESIGN SERIES INCLUDES A SELF-POWERED SOLDERLESS BREADBOARD WITH INTERFACE FOR YOUR PC. A TUTORIAL PROVIDED TEACHES HOW TO MAKE YOUR PC INTERFACE WITH DIGITAL AND ANALOG DEVICES.

PDS-1000 ..... \$399.95

## BENCH TYPE DMM \$199.95

EXTREMELY ACCURATE BENCH-TYPE MULTIMETER HAS A CONTINUITY ANNUNCIATOR THAT SOUNDS WHENEVER A SHORT IS DETECTED.

- 4-1/2 DIGIT LCD DISPLAY
- BASIC DC ACCURACY: ±0.05%
- MEASURES:  
DC VOLTAGE: 10μV - 1000V  
AC VOLTAGE: 10μV - 750V  
RESISTANCE: .01Ω - 20MΩ  
AC/DC CURRENT: 10NA-10A
- DIODE/CONTINUITY TESTER

DBM-500 ..... \$199.95

## MULTIFUNCTION COUNTER

PROVIDES FREQUENCY, PERIOD AND TOTALIZE MEASUREMENTS OVER A WIDE RANGE OF APPLICATIONS.

- RANGE: 10HZ TO 10MHZ DIRECT, 0MHZ TO 100MHZ PRESCALED BY 10
- PERIOD MEASUREMENTS: 10HZ TO 2.5MHZ. WITH ACCURACY OF ±1 COUNT

DFC-100 ..... \$179.95

DFC-1000 1GHZ VERSION ..... \$199.95

DFG-600 SWEEP FUNCTION GENERATOR ..... \$189.95

## 35MHZ OSCILLOSCOPE

- EXCEPTIONALLY BRIGHT CRT • TV SYNCH FILTER
- DELAYED & SINGLE SWEEP MODES
- FAST 10NS RISE TIME

MODEL-3500 ..... \$499.95

MODEL-2000 20MHZ VERSION ..... \$389.95

## THE JDR FRONTPANEL \$99.95

A BUS EXTENDER AND INSTRUCTION EXECUTION DETECTOR IN ONE! YOU SIMPLY SET THE ADDRESS AND OPERATION TO BE DETECTED ON THE SWITCHES AND WHEN THE PROCESSOR EXECUTES THE INSTRUCTION, AND AN INTERRUPT OCCURS.

- NMI VIA I/O CHECK LINE, OR IRQ 2, 5, 7 CAN BE ASSERTED WHEN MATCH OCCURS
- ENABLE/DISABLE MATCH ON READ/WRITE, I/O/MEM. DATA DMA, OR EXTERNAL EVENT

FRONTPANEL ..... \$99.95

## PC PROTOTYPE CARDS

### 8-BIT SOLDERLESS 8088 BREADBOARD WITH DECODE

- 8-BIT CARD • GOLD-PLATED EDGE • CARD FINGERS
- BUFFERING & DECODE LAYOUT • FR-4 EPOXY LAMINATE

JDR-PR2 ..... \$29.95

JDR-PR2-PK OPTIONAL PARTS KIT ..... \$8.95

JDR-PR10 16-BIT WITH I/O DECODING LAYOUT ..... \$34.95

JDR-PR10-PK OPTIONAL PARTS KIT ..... \$12.95

EXT-80286 286-COMPATIBLE EXTENDER CARD ..... \$39.95

EXT-8088 8088-COMPATIBLE EXTENDER CARD ..... \$29.95

### PC PROTOTYPING CARDS

• ADDRESS DECODING LOGIC, DATA BUFFERING, 2 LSI CIRCUITS FOR PROGRAMMABLE DIGITAL I/O & COUNTER-TIMER FUNCTIONS

PDS-601 ..... \$79.95

PDS-600 ABOVE CARD WITHOUT DECODE ..... \$49.95

PDS-611 16-BIT BUS BREADBOARD WITH DECODE ..... \$89.95

PDS-610 ABOVE CARD WITHOUT DECODE ..... \$59.95

CUSTOMER SERVICE 800-538-5001  
TECHNICAL SUPPORT 800-538-5002  
TOLL-FREE FAX ORDERS 800-559-5003

LOCAL/INTERNATIONAL 408-559-1200  
LOCAL/INT'L FAX 408-559-0250  
BBS (9600/2400/1200) 408-559-0253

ORDER TOLL-FREE  
**800-538-5000**

MON.-FRI. 7 A.M. TO 5 P.M., SAT. 9 A.M. TO 3 P.M.

KEY CODE 1253

CIRCLE 36 ON FREE INFORMATION CARD



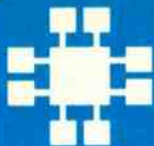

# JDR Microdevices

ORDER TOLL-FREE 800-538-5000

Serving you since 1979

BUY WITH CONFIDENCE FROM JDR!

• 30-DAY MONEY BACK GUARANTEE

• 1 YEAR WARRANTY

• TOLL-FREE TECH SUPPORT

MMC

## MOTHERBOARDS

## MODULAR CIRCUIT TECHNOLOGY

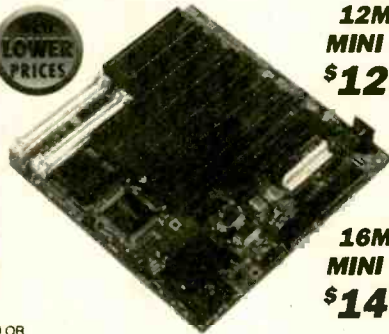
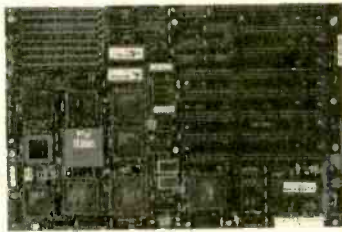

12MHz  
MINI 286  
\$129<sup>95</sup>

16MHz  
MINI 286  
\$149<sup>95</sup>

16MHz MINI 386-SX \$249<sup>95</sup>

• NORTON SI 18.3 • LANDMARK AT SPEED 20.8

• EXPANDABLE TO 8MB ON-BOARD • AMI BIOS • CHOOSE 0 OR 1 WAIT STATE FOR USE WITH SLOWER RAM • FIVE 16-BIT AND THREE 8-BIT SLOTS • CHIPS & TECHNOLOGY "NEAT" CHIPSET • SOCKET FOR 80387 CO-PROCESSOR • 8.5" X 13" SIZE FITS MINI-286 & FULL-SIZE CASES

MCT-386SX 16 MHz 386SX	\$249.95
MCT-386SX-20 20 MHz VERSION	\$299.95
MCT-M386-25 25 MHz MINI 386	\$399.95
MCT-C386-33 MINI 33MHz CACHE 386	\$599.00
MCT-C386-40 40 MHz CACHE 386	\$699.00
MCT-M486-33 33 MHz MINI 486	\$995.00

• NORTON SI 14.0 • LANDMARK AT SPEED 18.9

• 8/12MHz KEYBOARD SELECTABLE SPEEDS • EXPANDABLE TO 4MB ON-BOARD USING 80NS 256K OR 1MB SIMMS(OK INSTALLED) • FIVE 16-BIT AND THREE 8-BIT SLOTS • AMI BIOS • SOCKETED FOR 80287 CO-PROCESSOR • 8.5" X 8.75" SIZE FITS MINI-286 AND FULL-SIZE 286 CASES

MCT-M286-12	\$129.95
MCT-M286-16 16MHz VERSION	\$149.95
MCT-TURBO-10 10 MHz 8088	\$69.95

## SOLDER STATION

\$59<sup>95</sup>

- 60 WATTS; THERMOSTATICALLY CONTROLLED HEAT FROM 200-900° F
- °F AND °C GAUGE
- SOLDER GUN, GUN-REST & COOLING TRAY
- LEDS • REPLACEABLE TIP



## SOLDER/DESOLDER STATION

\$399<sup>95</sup>

- OIL-FREE VACUUM PUMP
- REPLACEMENT PARTS AVAILABLE
- ADJUSTABLE TEMPERATURE (200°-900° F) AND VACUUM (0.60CM/HG)



XY999SD ..... \$399.95

## KESTER SOLDER

60% TIN / 40% LEAD IN 1 LB. REELS.

SLDR-025 0.025" DIA.	\$9.95
SLDR-031 0.031" DIA.	\$9.95
SLDR-050 0.050" DIA.	\$9.95

## CONDUCTIVE PEN

- LINK COMPONENTS, REPAIR DEFECTIVE TRACES, MAKE SMOOTH JUMPEERS • TRACES DRY IN MINUTES; CAN BE SOLDERED AT LOW TEMPS • HOLDS APPROX. 100 FT.

PEN-2200	\$9.95
PEN-3300 CONFORMAL COATING PEN	\$9.95

## UNIVERSAL PROGRAMMER

- PROGRAMS EPROMS, EEPROMS, PALS, GALS, BI-POLAR PROMS, 8748 AND 8751 SERIES DEVICES
- TESTS TTL AND CMOS ICs, DYNAMIC AND STATIC RAM
- TEXTBOOK SOCKET ACCEPTS 3-8" ICs FROM 8-40 PINS • LOAD FILE, SAVE FILE, EDIT, BLANK CHECK, PROGRAM, AUTO, ROAD MASTER, VERIFY AND COMPARE • COMPATIBLE WITH PAL SOFTWARE



MOD-MUP	\$499.95
ADAPTOR PROGRAMS 4 EPROMS AT ONCE	
MOD-MUP-EA	\$99.95
HOST ADAPTOR CARD AND CABLE	
MOD-MAC (REQUIRED FOR OPERATION)	\$29.95

## EPROM PROGRAMMER

- QUICKLY, EASILY PROGRAMS 24 TO 32-PON EPROMS, CMOS EPROMS, EEPROMS FROM 16K TO 1 MB • HEX TO OBJ CONVERTER • AUTO BLANK CHECK, PROGRAM AND VERIFY

MOD-MEP 1-EPROM PROGRAMMER	\$119.95
MOD-MEP-4 4-EPROM PROGRAMMER	\$169.95
MOD-MEP-8 8-EPROM PROGRAMMER	\$259.95
MOD-MAC HOST ADAPTOR CARD & CABLE	\$29.95

## PAL DEVELOPMENT SOFTWARE

- SUPPORTS 16L8, 16R4, 16R6, 16R8, 20L8, 20R4, 20R6, 20R8 AND 20X8 • CUPL SIMULATOR TESTS FUNCTIONALITY OF DESIGNS • PTOC (PALASM TO CUPL TRANSLATOR)

MOD-MPL-SOFT	\$99.95
--------------	---------

## UNIVERSAL PROGRAMMER

- SUPPORTS DEVICES FROM ALTERA, AMD/MMI, AMI, ATMEL, CATALYST, CYPRESS, EXEL, FUJITSU, GOULD, HARRIS, HITACHI, HYUNDAI, ICT, INTEL, LATTICE, MATSUSHITA, MICROCHIP/IGI, MITSUBISHI, MOTOROLA, NEC, NATIONAL SEMICONDUCTOR, OKI, RICOH, ROCKWELL, SAMSUNG, SEEG, SGS-THOMSON, SIGNETICS, TI, TOSHIBA, VLI, XICOR, XILINX AND ZILOG

MOD-EMUP	\$699.00
----------	----------

## SYSTEM DIAGNOSTICS CARD

\$49<sup>95</sup>

- WORKS WHEN SOFTWARE CANNOT
- 286/386/486 COMPATIBLE
- PLUG INTO SLOT, READ LED DISPLAY AND CHECK YOUR BIOS MANUAL FOR ERROR CODE
- DUAL GAL CHIP DESIGN INSURES ULTRA-LOW CURRENT OPERATION AND LOW NOISE
- VIEW LEDS ON-BOARD OR ON BACK-PANEL



PCODE 8-BIT PASSWORD SECURITY CARD	\$49.95
GATEKEEPER 8-BIT PASSWORD SECURITY CARD	\$49.95

### MEMORY CARDS

SIMPLY-RAM MEMORY EXPANSION CARD	\$199.95
MCT-EEMS 16-BIT EEMS CARD	\$149.95
MCT-EMS 8-BIT EMS CARD 2MB CAPACITY	\$129.95
MCT-RAM 8-BIT 576K RAM CARD	\$49.95

### DISPLAY CARDS

MCT-VGA-16 8/16-BIT, 640 X 480 VGA CARD	\$49.95
MCT-VGA-1024+ 1024 X 768 IN 256 COLORS	\$149.95
MCT-MGP MONOGRAPHS/PRINTER CARD	\$49.95

## IDE FLOPPY/HARD CONTROLLER

\$29<sup>95</sup>

- SUPPORTS 2 IDE HARD & 2 FLOPPY (360K, 720K, 1.2MB & 1.44MB) DRIVES
- HARD DISK ACTIVITY LED SUPPORTED



MCT-IDEFH ..... \$29.95

## 1.44MB FLOPPY CONTROLLER

\$49<sup>95</sup>

- SUPPORTS 2 FLOPPY (360K, 720K, 1.2MB & 1.44MB) DRIVES
- SELECTABLE AS PRIMARY OR SECONDARY DRIVE CONTROLLER



MCT-FDC-HD	\$49.95
MCT-FDC-HD4 4 FLOPPY VERSION	\$59.95
MCT-HDC HARD DRIVE CONTROLLER	\$79.95
MCT-RLL RLL HARD DRIVE CONTROLLER	\$89.95
MCT-FAFH 16-BIT 1:1 F/H CONTROLLER	\$99.95
MCT-AFH-RLL 16-BIT F/H RLL CONTROLLER	\$149.95

### MULTI I/O CARDS

MCT-VGAEO 1024X768 VGA, MULTI I/O, IDE F/H	\$249.95
MCT-IDEIO 16-BIT IDE MULTI I/O CARD	\$69.95
MCT-AIO 8-BIT 286/386 MULTI I/O CARD	\$49.95
AIO-SERIAL OPTIONAL 2ND SERIAL PORT	\$24.95

## Seagate HARD DRIVES 131MB \$399

FORMAT	FORM	MODEL #	STORAGE	AVG. SPEED	PRICE
IDE	3-1/2"	ST-351A	42.0MB	28MS	\$209
IDE	3-1/2"	ST-3096A	89.1MB	16MS	\$319
IDE	3-1/2"	ST-3144A	131MB	16MS	\$399
IDE	3-1/2"	ST-1201A	177MB	15MS	\$559
IDE	5-1/4"	ST-2383A	338MB	16MS	\$1159
IDE	3-1/2"	ST-1480A	426MB	14MS	\$1239
MFM	5-1/4"	ST-225	21.4MB	65MS	\$199
MFM	5-1/4"	ST-251-1	42.8MB	28MS	\$249
MFM	5-1/4"	ST-4096	80.2MB	28MS	\$569
RLL	5-1/4"	ST-238	32.7MB	65MS	\$219
RLL	5-1/4"	ST-277-1	65.5MB	28MS	\$289
SCSI	5-1/4"	ST-296N	84.9MB	28MS	\$369

5-1/4" MOUNTING KIT FOR MOST 3-1/2" DRIVES HD-MHW ..... \$9.95

## FLOPPY DRIVES

FDD-1.44X 1.44MB HD BLACK FACEPLATE	\$79.95
FDD-1.44A 1.44MB HD BEIGE FACEPLATE	\$79.95
FDD-360 5-1/4" DOUBLE-SIDED DD 360K	\$69.95
FDD-1.2 5-1/4" DOUBLE-SIDED HD 1.2M	\$99.95
FD-55GFV TEAC 5-1/4" DOUBLE-SIDED HD 1.2M	\$99.95

## 1024 x 768 VGA PACKAGE \$469<sup>95</sup>

- 8088 & 286/386/486 COMPATIBLE CARD & 1024 X 768 INTERLACED MONITOR
- 1:1 ASPECT RATIO
- 0.28 DOT PITCH
- 256 COLORS FROM 262,000
- 8/16-BIT CARD HAS 512K VIDEO RAM EXPANDABLE TO 1MB



VGA-PKG-1024+ .....	\$469.95
VGA-PKG 640 X 480 VGA PACKAGE	\$349.95

## MORE MONITORS...

NEC-3FGX NEC MULTISYNC 3FGX	\$749.00
VGA-MONITOR VGA MONITOR	\$299.95
MONO-VGA PAPERWHITE VGA MONITOR	\$149.95
JDR-AMBER 12" MONO-AMBER SCREEN	\$89.95

## 2400 BAUD MODEM \$49<sup>95</sup>

- 2400/1200/300 BPS INTERNAL DATA MODEM • FULL HAYES AT COMPATIBILITY • INCLUDES PROCOMM SOFTWARE

MCT-241	\$49.95
PCEM7296 INTEL 9600 BPS EXTERNAL	\$499.00
PCCB6201 INTEL SATISFACTION FAX/MODEM	\$399.95
VIVA-24MNP 2400 BPS EXT MODEM W/MNP	\$149.95

TERMS For shipping & handling, add \$5.00 for ground and \$7.50 for air. Orders over 1 lb. add freight. Delivery is guaranteed. No shipping charges. Contact our Sales Dept. for the amount. CA residents add 4% tax. All prices are in U.S. dollars. All prices are in U.S. dollars. All prices are in U.S. dollars.

JDR Microdevices, JDR, the JDR logo and the MCT logo are registered trademarks of JDR MICRODEVICES, INC. Modular Circuit Technology is a trademark of JDR MICRODEVICES, INC. Copyright 1992 JDR MICRODEVICES.



KEY CODE 1253



# Toner Cartridge Recharge

## Kits—Supplies—Service

Everything you need to recharge toner cartridges used with Canon based laser printers and personal copiers.

Use with HP: LaserJet, LaserJet II, IID, IIP, III, IIIP  
Apple: LaserWriter, LaserWriter IINT, IINTX, QMS:

Kiss, PS-800, PS-810, Canon: LB-P8A1, A2, II, OKI, NEC, Ricoh, etc.

With our **Kits—Supplies—Service** you can start your own profitable recharge business or just recharge your own cartridges.

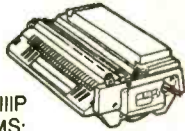

Model	Recharge Kits/Supplies	Dealers Please Call	Retail
TR-300	Recharge Kit for CX type laser printer engines.	\$21.95	
TR-302	Recharge Kit for SX type laser printer engines.	\$26.30	
TR-304	Recharge Kit for HP IIP (LPB-4) laser printer.	\$21.95	
TR-325	Recharge Kit for PC-10/12/14/20/24/25 copier.	\$25.50	
TR-370	Recharge Kit for Sharp Z-50/55/70 copier.	\$34.95	
4080	Replacement Toner Kit for Ricoh 4080 laser.	\$35.95ea/6	
6000	Replacement Toner Kit for Ricoh 6000 laser.	\$14.25ea/6	
9710	200 grms of high quality black toner for CX.	\$9.95ea/12	
9730	250 grms of high quality black toner for SX.	\$12.50ea/12	
8011-Blue/Br	200 grms of Blue/Brown toner for CX & SX.	\$22.95ea/12	
8057	150 grms of high quality black toner for PC.	\$10.95ea/12	
Felt-CX, SX	replacement treated felt for all models.	\$0.90ea/12	
SS-CX, SX	seal strips for sealing in toner for reshipping	\$0.85ea/12	
DPP	Drum Padding Powder (pixie dust)	\$12.95	
EverDrum™	OPC drum life extender agent. 40+ applications	\$41.95	
C2094	3M Toner Vacuum with attachments.	\$199.95	

Instructions Available Free to Customers!

Call 800-221-3516 ask for our catalog.



Chenesko Products, Inc.

2221 Fifth Ave., S4, Ronkonkoma, NY 11779

Call: 516-467-3205, Fax: 516-467-3223

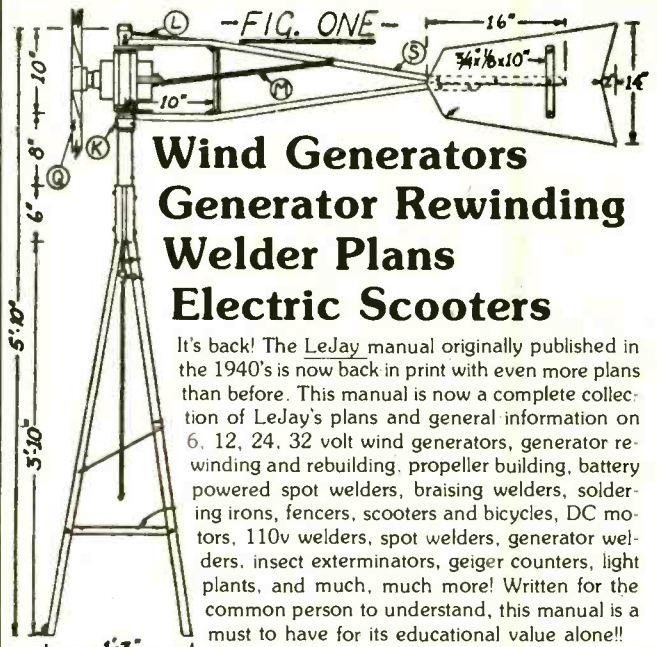

## Wind Generators Generator Rewinding Welder Plans Electric Scooters

It's back! The LeJay manual originally published in the 1940's is now back in print with even more plans than before. This manual is now a complete collection of LeJay's plans and general information on 6, 12, 24, 32 volt wind generators, generator rewinding and rebuilding, propeller building, battery powered spot welders, braising welders, soldering irons, fencers, scooters and bicycles, DC motors, 110v welders, spot welders, generator welders, insect exterminators, geiger counters, light plants, and much, much more! Written for the common person to understand, this manual is a must to have for its educational value alone!!



To order send check or money order for \$14.95 plus \$2 shipping and handling

(\$4 shipping and handling outside USA and Canada) to:  
LJM Inc., P.O. Box 174, Dept. R, Lake City, MN 55041

## PROFESSIONAL LOOKING EQUIPMENT REQUIRES FINISHED HARDWARE

### HARDWARE KITS FOR CONSTRUCTORS:

These hardware kits contain three sizes of electronic type hardware: in quantities of up to 50 pieces of each 2-56, 4-40, and 6-32, with both pan head Phillips and flat head Phillips for a professional look. The hardware kits are available in nickel or black nickel finish.

The lengths available are 1/8", 1/4", 3/8", 1/2", 5/8", 3/4", and 1", with flat washers, nuts and KEPS nuts supplied in a multi-compartment plastic box. There is also a metric version available with ISO 2mm, 3mm, and 4mm with lengths of 2mm, 3mm, 6mm, 8mm, 10mm, 12mm, 20mm, and 25mm, with flat washers, nuts and KEPS nuts.

### GRAND ASSORTMENTS:

GA-1 USA Standard 2-56, 4-40, and 6-32 Nickel Plated ..... \$49.95

GA-2 USA Standard 2-56, 4-40, and 6-32 Black Nickel Plated ..... \$49.95

GA-3 ISO Standard 2mm, 3mm, and 4mm Nickel Plated ..... \$49.95

GA-4 ISO Standard 2mm, 3mm, and 4mm Black Nickel Plated ..... \$49.95

Twelve other assortments available and 100 lot replacements of all hardware. Write for catalog.



SESCO INC. 2100 WARD DRIVE  
HENDERSON, NV 89015-4249 U.S.A.  
800-634-3457 (ORDERS) 702-565-3400  
(FAX) 702-565-4828 PREPAID ORDERS  
SHIPPED UPS GROUND NO CHARGE

2ND DAY AIR \$10.00 NEXT DAY AIR \$20.00

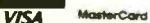

WE ALSO ACCEPT VISA AND MASTERCARD. CALL FOR COMPLETE CATALOG AND ENGINEERING DIMENSIONS. WE ALSO STOCK PUNCHES AND INSTANT LETTERING.

## MINIATURE POWER TRANSFORMERS

Miniature printed circuit type transformers for small projects requiring less than 1/3 of a watt of power. These transformers have dual primaries, 110/220 VAC, 50/60 Hz. Wiring details are included. A small foot print requiring a little more than one square inch of board space and about one inch tall. Perfect for one or two op-amp circuits or small digital projects. Perfect for the all-in-one type projects.

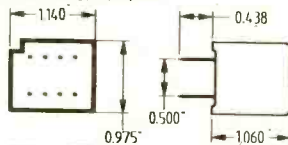

TWO ROWS ARE 500 APART.  
PINS ARE .200 FROM CENTER TO CENTER.  
PLACED IN THE CENTER OF THE UNIT.



MODEL	SECONDARY VOLTAGE	AC (ma) CURRENT	1-9	10-24	25-49	50-99
MPT-5	5	24	\$10.00	\$8.33	\$7.34	\$6.90
MPT-12	12	10	10.50	8.42	7.71	7.25
MPT-24	24	5	10.75	8.95	7.89	7.42
MPT-D6	6-0-6	10	10.50	8.42	7.71	7.25
MPT-D9	9-0-9	6.7	10.75	8.95	7.89	7.42
MPT-D12	12-0-12	5	10.75	8.95	7.89	7.42
MPT-D15	15-0-15	4	11.00	9.16	8.07	7.59

## ALUMINUM RACK AND CHASSIS BOXES

### FEATURES:

DESIGNED FOR SMALL LOT PRODUCTION  
EASY TO FABRICATE (DRILL OR PUNCH HOLES)  
SHIPPED UNASSEMBLED (FLAT)  
ALL MAIN PANELS ARE FLAT  
FRONT AND REAR ARE CLEAR BRUSHED  
ANODIZED, TOP AND BOTTOM PANELS ARE BLACK  
BRUSHED ANODIZED, END PANELS ARE BLACK ANODIZED

QUANTITY  
DISCOUNT  
10-99 10%  
100-UP 20%



CHASSIS BOX

MODEL	DESCRIPTION	PRICE
1 RP B	1.75 x 19	\$8.95
2 RP B	3.50 x 19	13.15
3 RP B	5.25 x 19	17.35
4 RP B	7.00 x 19	21.50

1/8" Aluminum black anodized.  
Dimensions shown in inches.



RACK BOX

### CHASSIS BOXES

MODEL	W	D	H	PRICE
MC-1A	4	3	2	\$15.75
MC-2A	6	3	2	17.85
MC-3A	8	3	2	19.95
MC-4A	4	4	3	17.85
MC-5A	6	4	3	19.95
MC-6A	8	4	3	22.05
MC-7A	4	7	4	19.95
MC-8A	6	7	4	22.05
MC-9A	8	7	4	24.15

Dimensions shown in inches.  
W=Width, D=Depth, H=Height

### RACK BOXES

MODEL	H	D	PRICE
1RU5	1.75	5	\$29.40
1RU7	1.75	7	31.50
1RU10	1.75	10	33.60
2RU5	3.50	5	31.50
2RU7	3.50	7	33.60
2RU10	3.50	10	35.70
3RU5	5.25	5	39.90
3RU7	5.25	7	42.00
3RU10	5.25	10	44.10

Dimensions shown in inches.  
H=Height, D=Depth

CIRCLE 40 ON FREE INFORMATION CARD



### QUICKEN 5.0

For IBM and compatibles. Painlessly organizes finances. Features include: easy installation, on-screen tutorials, quick tour, mouse support, automatic setup, report insights, amortization calculations, spreadsheet. From Intuit.



**\$34.95 each**

### CAMBION WIRE WRAP TOOL

#30 wire.  
**\$1.95 ea.**



### J113 FET

"N" channel JFET: analog switch, etc., with spec sheet.  
**12 for \$9.95**

### 18" PC SCSI I/O CABLE

Not for Macintosh!  
**\$3.99 each**



### Projection TV Lenses

High quality light weight plastic lenses originally used in projection TV's.  
**Blowout Special - 3 for \$19.95**

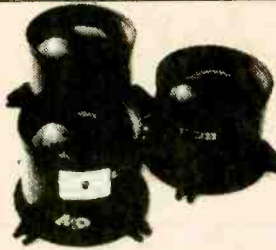

### ASTECC DC/DC CONVERTER

+12 VDC in, -5 VDC out @ 200 mA. With spec sheets.

**Two for \$9.95**

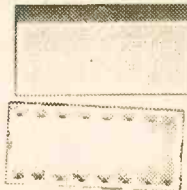

**RED or GREEN LAMP**  
HLMP 2685 - Red  
HLMP 2885 - Green  
**10 for \$7.95**

**RCA SOLDERLESS PLUG**  
**10 for 99c**



### LOW VOLTAGE OUTDOOR LIGHTING UNIT

Model LV341T  
• 24-hour timer.  
• Operates up to eight eleven-Watt lamps.  
• 12VAC output.  
**\$24.95 each**



Model LV361T:  
• 24-hour timer.  
• Operates up to six seven-Watt lamps.  
• 12VAC output.

**\$17.95 each**



**380 MHz OSCILLATOR**  
**3 for \$11.95**

### 640 x 480 LCD DISPLAY

0.35 mm dot pitch. 174 x 230 mm viewing area. Full technical specifications.

**\$79.95 each**

### "DUKE'S DELIGHT"

Five pounds of assorted electronic hardware: fasteners, nuts, bolts, screws, brackets, springs, standoffs, arms, gears, pulleys and indescribable metal stuff from Silicon Valley's surplus to complement anyone's hardware hoard.

**5 lbs. \$4.95**

### STEPPER MOTOR ASSORTMENT

Ten for \$16.95



### 3 mW HeNe LASER

Power supply diagrams included.  
**\$29.95**

### ROBOT KITTY

This fun feline with an internal microprocessor control system is a marvel of state of the art technology, featuring DUAL DC DRIVE MOTORS with GEAR REDUCTION and two-inch diameter RUBBER TREAD DRIVE WHEELS that provide excellent mobility and traction. Special integrated sound analysis and recognition circuitry allow you to command your Robot Kitty with simple hand claps. When your Robot Kitty hears your commands, it moves, meows and purrs, and its eyes light up! If you ignore it, it will "go to sleep" and then awaken at your command. Original retail price over \$100.00!



**\$29.95**

### RESISTORS

#### DALE GOLD BAR 120 W, 1%

10  $\Omega$ , 9.76  $\Omega$   
2.67  $\Omega$ , 3.32  $\Omega$   
or 100  $\Omega$  (75 W)

Your Choice  
**\$12.95 ea.**



**10  $\Omega$ , 200 W - \$6.00**  
**5  $\Omega$ , 160 W - \$6.00**  
**0.3  $\Omega$ , 140 W - \$4.00**  
**5  $\Omega$ , 100 W - \$4.00**  
**5 K $\Omega$ , 225 W - \$6.00**



**25  $\Omega$ , 55 W - \$2.00**  
**10  $\Omega$ , 95 W - \$4.00**

Thousands of power resistors in stock!  
Fax your needs today!

### SILICON VALLEY "GOLD"

Over 50 pounds of printed circuit boards from computers, monitors, modems, test, RF and microwave equipment, all stuffed with goodies such as toroids, IC's, switches, sockets, connectors, oscillators, crystals, transistors, diodes, varactors, varistors, etc. A gold mine of useable parts.

**50 Lbs. for \$49.95**

### SWIVEL MAGNET

200 gauss neodymium magnet mounted on a frame with ball bearing pivot.

**6 for \$9.95**



### BOOM MIKE

Electret condenser type. This versatile microphone may be wired for Handy Talkie, telephone, base station, aircraft radio, CB radio, motorcycle intercom, etc. A transistor radio type earphone may be installed in either or both muffs. The microphone unit can be easily removed and installed on another headset or helmet.

**\$4.95**



### MINIATURE SPEAKER

This 1" speaker is an ideal companion for installation in our boom mike featured above.

**\$1.49**

### Attention: Entrepreneurs!

These mikes and speakers are easily assembled into a product that will retail for \$20.00. The Boom Mike will work on nearly any radio: aircraft, ham, CB, etc. We are now offering a 100-lot price on speakers and mikes for those who would assemble and resell at hamfests, flea markets, etc. Call (408) 943-9773 for details.

When in Reno visit  
**ASCI Electronics**

# ALLTRONICS

2300 Zanker Road • San Jose, CA 95131

VISA - MC - AMEX cards accepted, Minimum order \$12.00. California residents add 8.25% sales tax. Freight additional on all orders.

Phone (408) 943-9773 • Fax (408) 943-9776

Visit our Retail Store  
M-F 9-6  
Sat. 10-3



# The Electronics Lab in a Computer!

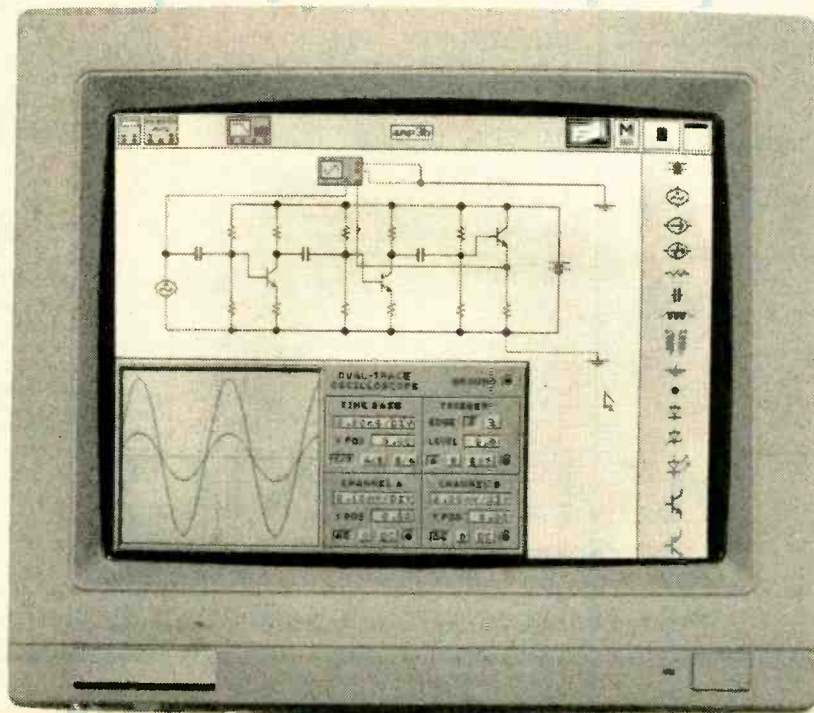

*Testing an analog three-stage amplifier with the simulated oscilloscope.*



# Electronics Workbench<sup>®</sup>

**Powerful software to build and simulate analog and digital circuits.**

Building and testing circuits is fast and easy with *Electronics Workbench*. Just click-and-drag with a mouse to add parts, run wires, and adjust instruments. The traces on the simulated instruments are the same as you'd get on real equipment.

*Electronics Workbench* really is an electronics lab in a computer. It's ideal for learning about electronics, experimenting, and prototyping circuits.

#### Includes:

- **Analog Module** with passive and active components including transistors, diodes, and op-amps; a function generator, an oscilloscope, a multimeter, and a Bode plotter.
- **Digital Module** with gates, flip-flops, adders, a word generator, a multimeter, a logic analyzer, and a unique logic simplifier.

DOS Professional Version - \$299

Macintosh Version - \$199

## (416) 361-0333

Interactive Image Technologies Ltd.  
908 Niagara Falls Boulevard,  
North Tonawanda,  
NY 14120-2060  
Fax (416) 368-5799

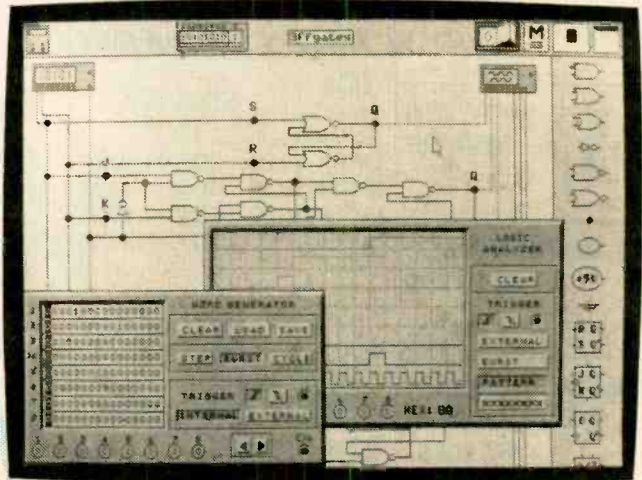

Testing a gate implementation of three different flip-flops.

**"Electronics Workbench is pretty amazing."**

- Jerry Pournelle, Ph.D., *InfoWorld*

**"... Electronics Workbench is a marvelous learning and teaching tool for the study of electronics."**

- Art Salsberg, Editor-in-Chief,  
*Modern Electronics Magazine*

**"Building a circuit is simple and intuitive."**

- Jeff Holtzman, Computer Editor,  
*Radio-Electronics Magazine*

**"... if you're trying to learn electronics, you can do 10 times as many experiments with Electronics Workbench ..."**

- Jerry Pournelle, Ph.D., *BYTE*



*Electronics Workbench* Professional Version runs on any IBM AT or PS/2 or true compatible with 640 KB RAM; Microsoft-compatible mouse; EGA/VGA graphics; hard disk; MS-DOS 3.0 or later. Monochrome version also available. Macintosh Version (monochrome only) runs on Macintosh Plus or greater. All trademarks are the property of their respective owners. Prices are in US dollars. Offer valid in the USA and Canada only.











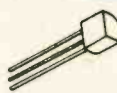





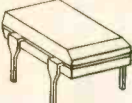

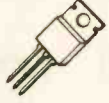
# ACCORD ELECTRONIC SYSTEMS

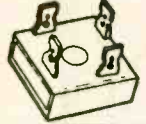
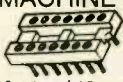
1001 NW 62nd Street, Suite 306-F  
Fort Lauderdale, FL 33309

MIN ORDER \$25.00 / ADD \$3.50 FOR S/H / FL RES ADD 6% TAX / COD OK

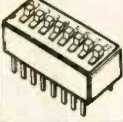
Ph:(305)772-2242 Fax:(305)772-2568

 <p><b>ECG123A</b> (2N2222A) \$0.21ea / 10pcs \$0.19ea / 50+</p>	 <p><b>PN2222A</b> <b>PN2907A</b> <b>2N3904</b> <b>2N3906</b> <b>2N4401</b> <b>2N4403</b> 7¢ ea / 50pcs 6¢ ea / 100+ no mixing</p>	<p><b>ELECTROLYTIC CAPS</b></p>  <p>9¢ each 25pcs min no mixing</p> <p>1uF/50V 33uF/16V 2.2uF/50V 47uF/25V 4.7uF/50V 100uF/25V 22uF/35V 220uF/16V</p>	 <p><b>3mm or 5mm</b> <b>RED LED</b> \$0.09ea / 10pcs \$0.07ea / 100+</p> <p><b>YELLOW or GREEN</b> \$0.10ea / 10pcs \$0.08ea / 100+</p> <p>no mixing</p>																				
 <p><b>7805</b> <b>7812</b> <b>7824</b> \$0.35ea / 5pcs \$0.28ea / 100+</p>	<p><b>TANTALUM CAPS</b></p>  <p>15¢ each 20pcs min no mixing</p> <p>1uF/35V 2.2uF/35V</p>		<p><b>MONO CAPS</b></p>  <p>5¢ each 25pcs min no mixing</p> <p>0.01uF/50V 0.1uF/50V</p>																				
 <p><b>DIP BRIDGE</b> <b>50V/1A</b> \$0.40ea / 5pcs \$0.27ea / 50+</p>	<p><b>ICs</b></p>  <p>10pcs min No Mixing</p> <p>LM311 \$0.20 CD4001 \$0.25 LM324 \$0.35 CD4011 \$0.25 LM358 \$0.35 CD4013 \$0.25 LM555 \$0.25 CD4017 \$0.25 LM556 \$0.35 CD4066 \$0.25 LM741 \$0.25 CD4069 \$0.25</p>	<p><b>LM317T</b> \$0.55ea / 5pcs \$0.48ea / 50+</p> 	<p><b>CERAMIC DISC CAPS</b></p>  <p>8¢ each 25pcs min no mixing</p> <p>20pF/50V 100pF/50V 27pF/50V 1000pF/50V 62pF/50V 10KpF/50V</p>																				
 <p><b>400V/25A</b> <b>BRIDGE</b> \$2.60 each \$2.20ea / 10+</p>	<p><b>24 PIN MACHINE</b></p>  <p>\$0.30ea / 10pcs \$0.20a / 100+</p>	<p><b>MINI TOGGLE</b></p>  <p>5pcs 100± SPDT \$0.85 \$0.70 on-on DPDT \$0.95 \$0.80</p>	<p><b>DIODES</b></p>  <table border="1"> <thead> <tr> <th></th> <th>10</th> <th>100</th> <th>500+</th> </tr> </thead> <tbody> <tr> <td>1N4148</td> <td>0.05</td> <td>0.03</td> <td>0.02</td> </tr> <tr> <td>1N4001</td> <td>0.05</td> <td>0.04</td> <td>0.03</td> </tr> <tr> <td>1N4004</td> <td>0.07</td> <td>0.06</td> <td>0.05</td> </tr> <tr> <td>1N4007</td> <td>0.09</td> <td>0.08</td> <td>0.07</td> </tr> </tbody> </table>		10	100	500+	1N4148	0.05	0.03	0.02	1N4001	0.05	0.04	0.03	1N4004	0.07	0.06	0.05	1N4007	0.09	0.08	0.07
	10	100	500+																				
1N4148	0.05	0.03	0.02																				
1N4001	0.05	0.04	0.03																				
1N4004	0.07	0.06	0.05																				
1N4007	0.09	0.08	0.07																				
 <p><b>BLINKING LED</b> <b>T1 3/4 RED</b> \$0.75ea / 5pcs \$0.70ea / 100+</p>	<p><b>4700uF/40V</b> <b>FILTER CAP</b></p>  <p>\$1.25ea (2pcs min)</p>	<p><b>DIP SWITCH</b> <b>8 POS - SLIDE</b> \$0.95ea / 5pcs \$0.80ea / 100+</p> 	<p><b>PUSH-BUTTON</b> <b>MINI - N.O.</b> \$0.30ea / 10pcs \$0.25ea / 100+</p>  <p>1/4" panel hole</p>																				
 <p><b>KESTER SOLDER</b> SN60/40 .031DIA \$7.50ea 1 Lb ROLL</p>																							

CIRCLE 147 ON FREE INFORMATION CARD

## CABLE TV DESCRAMBLERS!

### CABLE KINGDOM!



\*JEROLD\* \*OAK\* \*HAMLIN\* \*ZENITH\*  
\*PIONEER\* \*SCIENTIFIC ATLANTA\*

IN STOCK

6 MONTH WARRANTY! WE SHIP COD!  
ABSOLUTELY LOWEST WHOLESALE/RETAIL PRICES!

\*\*\*\*\*FREE CATALOG\*\*\*\*\*

**J.P. VIDEO**

1470 OLD COUNTRY RD., SUITE 315  
PLAINVIEW, NY 11803  
NO N.Y. SALES

**CALL NOW! 1 (800) 950-9145**

CIRCLE 146 ON FREE INFORMATION CARD

## Enter A World Of Excitement with a Subscription to **Popular Electronics**

Get the latest electronic technology and information monthly!

Now you can subscribe to the magazine that plugs you into the exciting world of electronics. With every issue of Popular Electronics you'll find a wide variety of electronics projects you can build and enjoy.

Popular Electronics brings you informative new product and literature listings, feature articles on test equipment and tools—all designed to keep you tuned in to the latest developments in electronics. So if you love to build fascinating electronics, just call toll free the number below to subscribe to Popular Electronics . . . It's a power-house of fun for the electronics enthusiast.



Save **46%**  
Off The Regular  
NEWSSTAND  
Rate

1 yr \$18.95 2 yrs \$36.95

FOR FAST SERVICE CALL TODAY  
**1-800-827-0383**

(7:30 AM-8:30 PM—EASTERN STANDARD TIME)

APPF2



# CAIG Electronic Chemicals



## ProGold 100

### GOLD CONDITIONER & PRESERVATIVE

- Protects Gold Surfaces and Base Metals!
- Improves Conductivity!
- Reduces Intermittent Connection Failures!
- Forms Protective Coating!
- Reduces Wear & Abrasion!
- Reduces Arcing and RFI!

ProGold 100 is a non-abrasive/non-corrosive formula that conditions gold connectors, contacts and other precious metal surfaces, enhancing the conductivity characteristics to efficiently transmit electrical signals.

ProGold 100 seals the entire contact surface and connection, providing long-lasting protection from abrasion, wear and atmospheric contamination. Non-flammable, non-toxic, non-corrosive, ozone-safe.



Precision Metered Spray



## DeoxIT

DeoxIT (Red) is a fast-acting de-oxidizing solution that cleans, preserves, lubricates and improves conductivity on all metal surfaces. Non-flammable, non-toxic, non-corrosive, ozone-safe.



## PreservIT

PreservIT (Blue) seals the metal surface and provides superior lubricating and preserving qualities for long-lasting protection from oxidation and contamination. For use on clean surfaces or ones pre-cleaned with DeoxIT. Non-flammable, non-toxic, non-corrosive, non-gumming, ozone-safe.

DeoxIT™ and PreservIT™ contain active ingredients that do not rely on solvents (freon, alcohol, etc.) for performance. Both have excellent migration properties that coat the metal surfaces and protect them from future oxidation and contamination. On moving connectors/contacts, they re-coat the moving metal surfaces, providing continued protection and reduced wear & abrasion.

Use on similar and dissimilar metals, stationary and moving connections/contacts. Reduces Intermittent Connection Failures, Reduces Arcing and RFI, Reduces Wear & Abrasion.



**DustALL Dt3** quickly and safely removes dust, lint and particles from sensitive electronic equipment, computers, lab equipment, optical grade surfaces and other mechanisms and equipment.

**FreezALL Fz7** quickly and safely cools circuits to -54°C. Locates intermittent components (capacitors, resistors, transistors, etc.) due to heat failure, hairline cracks on printed circuit boards and provides low temperature testing of electronic circuits.



**X-10 Instrument Oil** - Lubricates precision instruments, fine parts and mechanisms. Use on all metals, i.e. gauges, gears, clocks, instruments, etc. Non-gumming, rust inhibiting, long lasting lubrication. Temperature range -65°F to +250°F.

**X-10S Instrument Oil** - Contains silicone. Finest quality instrument oil for use on rubber, plastics and metals. Non-gumming, rust inhibiting, long lasting lubrication. Temperature range -76°F to +450°F.



**DegreasALL 27 Liquid and Spray** - For sensitive equipment applications. For removal of oil, grease and dirt from surfaces. Harmless to metal, plastic or elastomeric parts. No residue, non-flammable.

**DefluxALL 28 Liquid** - Degreaser and cleaning liquid removes organic contaminants including rosin flux from PCBs, components and metal parts. Use with ultrasonics and vapor degreasers. No residue, non-flammable.



**CaILube Pastes** - Lubricating & Protecting Greases for mechanical & electrical applications

**Accessories** - Lint-free Cloth, Swabs, Paper, Cleaning Brushes, Extension Tubes, etc.

**AG Flux & Solder** - Silver solder and Flux for precise and difficult to solder applications.

Solder Pots, Hot Plates, Dip Coating & Wire Stripping Pots, Solderability Testers, Controls, etc.

Caig Products . . . used by those who demand the best!

Ampex	General Electric	IBM	RCA
Boeing	Grumman Aerospace	John Fluke Mfg.	Switchcraft
Capitol Records	Hewlett Packard	McIntosh Labs	Texas Instruments
Dolby Laboratories	Honeywell	Motorola	. . . and Many More



16744 West Bernardo Drive  
 Rancho Bernardo, CA 92127-1904  
 Phone: (619) 451-1799, FAX: (619) 451-2799

CIRCLE 27 ON FREE INFORMATION CARD

www.americanradiohistory.com

June 1992, Popular Electronics



# Be an FCC LICENSED ELECTRONIC TECHNICIAN!



No costly school. No commuting to class. The Original Home-Study course prepares you for the "FCC Commercial Radiotelephone License." This valuable license is your professional "ticket" to thousands of exciting jobs in Communications, Radio-TV, Microwave, Maritime, Radar, Avionics and more...even start your own business! You don't need a college degree to qualify, but you do need an FCC License.

**No Need to Quit Your Job or Go To School**  
This proven course is easy, fast and low cost! **GUARANTEED PASS**—You get your FCC License or money refunded. **Send for FREE facts now. MAIL COUPON TODAY!**

## COMMAND PRODUCTIONS

FCC LICENSE TRAINING, Dept. 240  
P.O. Box 2824, San Francisco, CA 94126  
Please rush FREE details immediately!

NAME \_\_\_\_\_  
ADDRESS \_\_\_\_\_  
CITY \_\_\_\_\_ STATE \_\_\_\_\_ ZIP \_\_\_\_\_

# PCBoards

**P-C-B ARTWORK MADE EASY!**  
Create and Revise PCB Art in a Flash

- \* For IBM's & COMPATIBLES
- \* HERC, CGA, EGA, VGA, SUPER-VGA
- \* AUTO GROUND PLANES
- \* DOT- MATRIX, LASER and PLOTTER ART
- \* GERBER and EXCELLON OUTPUT
- \* CREATE YOUR OWN FILMS with 1XART
- \* LIBRARIES \* HELPSCREENS \* MENUS
- \* DOWNLOAD DEMOS from 24 hr. BBS!

**PCBoards - layout program 99.00**

PCBoards HP or HI PEN PLOTTER DRIVER 49.00

PCBoards GERBER & EXCELLON Disk 49.00

**PCRoute - autorouter 99.00**

**SuperCAD - schematic ...starts at 99.00**

Demo Pkg. - (demos of all 3 programs) 10.00

Call or write for more information

**PCBoards**

2110 14th Ave. South, Birmingham, AL 35205

1(800)473-PCBS/ (205)933-1122

BBS / FAX (205)933-2954

# VIDEOPHONES!

Visualize your Telephone Communications with Phonvu Videophone Systems



Shown as an integrated system. Camera and monitor sold separately.

- Captures any TV Camera, Camcorder, VCR, NTSC Video output
- Displays through video input of any TV / VCR
- Resolution of 200x242.5 pixels.
- Grey scale of 50 levels
- Total screen resolution 50,000 pixels.
- Retail: \$269.95 each (PAL Systems add \$10.00)
- Phonvu chip and system kit available
- Subminiature CCD camera \$199.95

**Sends still Black and White video images over the phone line in 12 seconds.**

Phonvu is a visual telephone communication system that enhances your telecommunication capabilities. Phonvu provides extraordinary value, performance and compactness.



CCD Subminiature Camera

**For Orders & Information Please Contact:**

**PMC ELECTRONICS**

**TEL: (310) 822-5050 • FAX: (310) 827-1852**

P.O. Box 11148 • Marina Del Rey, CA 90292



# Davileyn CORP.

13406 Saticoy Street  
North Hollywood, CA 91605-3475



(Call for free catalog.)

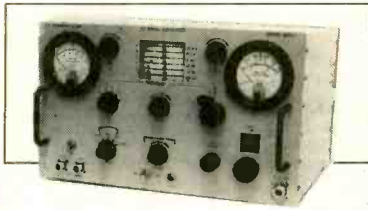

### AN/USM 44C

Signal Generator: General purpose, solid state, high frequency generator which provides radio frequency (rf) signals used to test, evaluate and align radio receivers, rf equipment and amplifier. Direct replacement for HP 608 series. Frequency: 10 MHz to 480 MHz  $\pm 0.5\%$  in 6 bands. Modulation: Internal AM: 400 and 1000 Hz  $+10\%$ , 0 to 95% with 0.5 volt RF output. External AM: 0 to 95%, 0.5 volt output, 1.0 volt RMS input @ 20 to 200 KHz. Pulse Modulation: 40 to 200

Price: \$200.00



### HYPERION POWER SUPPLY MODEL HY T1-36-30C

Solid state output 0-36 VDC, 0-30 amps. Input 115 vac 55 to 60 cps. Current limit adjustable. Dual meters to monitor voltage and current strapped connections in back to allow remote control.

Price: \$250.00

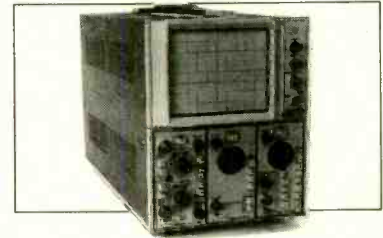

### TEKTRONIX MODEL 5110N (also known as 5103N/D10)

General purpose, 2 MHz plug-in oscilloscope. Includes 5B13 Time-Base, 5A18 Dual-Trace vertical amplifier and 5A23 Horizontal amplifier. 6 1/2 inch rectangular display. Sweep rates from 5 microseconds to .5 second per division. Vertical sensitivity from 1 mV to 5 V per division. Add, alternate or chopped operating modes. X-Y mode, within 1 degree from dc to 100 kHz.

Price: \$225.00

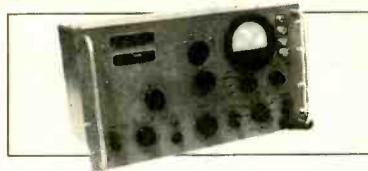

### TS-723A/U

Spectrum Analyzer: Frequency range 20 Hz to 20 KHz. Fundamental frequency rejection, -80 dB. Inherent distortion  $<0.1\%$ , sensitivity 0.3% full-scale. Adjustable to 0.1%. Input impedance 200K ohms 40 pf. Meter frame 0.3 to 300 volts fullscale. VTVM frequency range 10 Hz to 100 kHz  $+3\%$  flatness. VTVM input impedance 1M ohm, 3M ohm, 2.4M ohm, 37 pfs dependent on range selected. Noise measurement—full scale 300 microvolts, minimum—75 dBm, frequency—10 Hz to 20 KHz. Power Supply—115V/230V, 50 to 100 Hz, 90 watts.

Price: \$100.00



### MODEL HP 180A

Oscilloscope: Mill Spec AN/USM-281A, 8 x 10 CM display, 100 MHz response which accepts standard 1800 series Plug-Ins. Includes Vertical Plug In: 1801A (PL-1186), frequency BW 50 MHz, maximum sensitivity 5mV/DIV. Horizontal Plug-In: 1821A (PL-1187), triggering to 100 MHz, minimum sweep time 100 NS/DIV, has delayed sweep capacity.

Price: \$250.00



### R-1051B/URR SYNTHESIZED HF RECEIVER

2-30 MHz LSB-USB-ISB-AM-CW-FSK radios. Tunes in 0.1 kHz increments plus vernier for virtual continuous tuning: 500 KHz IF. 50 ohm antenna input: 600 ohm audio out. Highly stable frequency control: rugged shipboard design. 7x17.4x18.9. 84 lbs sh. Used—checked.

Price: \$450.00



### I.R. TANK PERISCOPE

Type M-24. Rugged military construction. Contains two independent infrared image converter tubes plus correction lenses, prisms, and eyepieces. The binocular viewing system is directly connected to a prism-type periscope. The image tubes have dynamic focus provided by a built-in adjustable voltage divider. This unit requires 10 to 15 KV at low current for operation. Unable to supply power supply. (Dimensions: 18" high x 9" wide x 4 1/2" thick. Weight 17 lbs.) Stock #OP 9001

Price: \$200.00

### A.C. POWER SUPPLY STACO MODEL E1010VA



This unit has been designed and constructed for rigorous industrial, classroom or laboratory applications. These power supplies are brand new. Current list price \$750.00. Specifications: Input: 120 VAC 50/60 HZ. Output: 0-120 VAC 10 amps. Includes manual with schematics. Features: Ammeter, voltmeter, convenience outlet, power indicator and circuit breaker. Dimension: 10" x 15" x 6". Weight: 22 lbs.

Price: \$165.00



### TEKTRONIX 465 PORTABLE OSCILLOSCOPE

This popular unit has been the standard of the industry for many years. Features dual trace input, DC to 100 MHz response, and 5mV/div sensitivity. Sweep rates of 0.05  $\mu$ sec/div to 0.5 sec/div (Timebase A) and 0.05  $\mu$ sec/div to 50 msec/div (Timebase B). X10 magnifier extends maximum sweep rate to 5 nsec/div. Versatile triggering capabilities. 8 x 10 cm CRT display. Weighs only 22 3/4 lbs. Price: \$800.00 With option DM40 or DM44 \$950.00

(818) 787-3334

(800) 235-6222

FAX (818) 787-4732

90 Day Unconditional Guarantee

CIRCLE 29 ON FREE INFORMATION CARD

www.americanradiohistory.com



**MARK V ELECTRONICS, INC.** IN CA 1-800-521-MARK (orders only)  
 OUTSIDE CA 1-800-423-FIVE (orders only)  
 ORDER BY FAX (213) 888-6868  
 CATALOG & INFORMATION (213) 888-8988

Competitive Prices • Fast Shipping Since 1985

▲ indicates the level of difficulty in the assembling of our Products.  
 Special offer will be given to the purchase of Amplifier + Metal Cabinet + Power Transformer!

**300W HI-FI POWER AMPLIFIER (MONO)**  
**TA-3600 ▲▲▲**

Power output: 300 watts RMS into 8 ohms. 540 watts music power into 8 ohms • Frequency response: 10Hz to 20KHz • Total harmonic distortion: Less than 0.05% • Intermodulation distortion: Less than 0.05% • Sensitivity: 1 V rms at 47K • Power requirements: 60 to 75 VDC at 8 amp • Dimensions: 8"x7 1/4"x2 1/4"

Kit: \$85.00  
 Assembled & Tested: \$110.00

**120W MOSFET POWER AMPLIFIER (MONO)**  
**TA-477 ▲▲**

T. H. D.: Less than 0.007% • Power output: 120 watts into 8 ohms RMS • Frequency response: 8Hz to 20KHz, ±0.04 dB • Sensitivity: 1V • Power requirements: 55 VDC @ 3 amps. May use Mark V Model 003 Transformer.

Kit: \$68.00  
 Assembled & Tested: \$85.00

**60W + 60W Stereo Power Amplifier**  
 (with Mic. input)

**SM-302 ▲▲▲**

Frequency response: 20Hz to 20KHz • Total harmonic distortion: < 0.1% • Power output: 60W per channel into 4 ohm load • 33W per channel into 8 ohm load • Input sensitivity: Mic 10mV • Hi 380mV • Lo 640mV • Signal to noise ratio: Better than 70 dB • Power consumption: 100W • Dimensions: 360 mm x 75 mm x 200 mm.

**PROFESSIONAL COLOR LIGHT CONTROLLER**  
**SM-328 ★**

- Independent input signal control
- Professional styled control panel
- 4 independent outputs
- 4 independent dimmer controls
- Chaser speed controls
- Automatic chaser operation
- 4 preset chaser programs
- Clockwise chaser control
- Anti-clockwise chaser control
- Match with any stepdown transformer from 12 to 24V AC.

Assembled & Tested: \$165.00

**SPECIFICATIONS**  
 Input sensitivity (music mode): 100mV (music+program)  
 2V • Output power: 1170W per channel MAX, 4680 W total  
 • Power requirements: 105-120V, 60Hz • Dimensions: 14.32" wide, 9" high, 3.19" deep.

Rack Mount Metal Cabinets with aluminum panel are suitable for many projects and most of our kits.

**100W + 100W NEW CLASS A DC STEREO PRE AND MAIN AMP**  
**TA-1500 ▲▲▲**

Power output: 80 watts per channel into 8 ohms 100 watts per channel into 4 ohms • Total harmonic distortion: Less than 0.03% • Frequency response: Aux input: 5 to 50,000 Hz +0.2dB, -2dB • Frequency response: Power amplifier section: DC to 200KHz • Sensitivity: Phono: 2.5 mV @ 47K Aux: 150 mV @ 47K Mic: 6 mV @ 10K Output: Tape: 150 mV @ 47K Preamp: 1V @ 60C ohms • Power transformer: 26V to 32V AC x 2 @ 6 A (Mark V Model 001) • P.C. Board Dimensions: 10.5 x 6.13 x 2.25 • Heat sink: 5.13 x 2.63 x 3" (Each) Use rack mount cabinet LG 1924 or LG 1925.

Kit: \$73.70  
 Assembled & Tested: \$95.81

**80W + 80W PURE DC STEREO MAIN POWER AMPLIFIER**  
**TA-802 ▲▲**

Power output: 80 watts per channel into 8 ohms • Total harmonic distortion: Less than 0.05% at rated power • Intermodulation distortion: Less than 0.05% at rated power • Frequency response: DC to 200KHz -0 dB -3dB @ 1 watt • Power requirements: 30 VAC x 2 @ 6 amp. May use Mark V model 001 transformer P. C. Board: 8-1/2" x 5' x 1-1/8" Heat sink: 5-1/8" x 2-5/8" x 3" (Each)

Kit: \$45.94  
 Assembled & Tested: \$59.72

**VIDEO/AUDIO SURROUND SOUND PROCESSOR**  
**SM-333 ▲▲▲**

Frequency response: 20Hz to 20KHz • Total Harmonic distortion: Front channel: 0.05% Rear channel: 0.05% • Input signal voltage: 0.1 to 3.5V • Output: Front channel: 0.1 to 3.5V • Rear channel: 6.6V • Delay time: 5 to 50 milliseconds • Input impedance: 47K • Power requirements: 100-120 VAC, 60Hz • Dimensions: 14.2" wide, 4.82" deep, 2.1" high

Kit: \$73.00  
 Assembled & Tested: \$85.00

**120W + 120W AC/DC STEREO HI-FI & PA AMP.**  
**SM-720 ▲▲**

**SPECIFICATIONS**  
 Output Power: 120W x 2 (P.M.P.O.)  
 Input Sensitivity: Tape 300 mV • Aux 300 mV • Phono 3 mV • Mic 3 mV

Tone Control: Treble ± 8dB • Bass ± 8dB  
 Frequency Response: 20Hz-20KHz  
 Power Requirements: AC110/60Hz • DC12-16V  
 Dimensions: 10-5/8"x8-1/8"x3-1/8"(W x O x H)

Kit: \$75.00  
 Assembled & Tested: \$89.00

**THE ELECTRONIC GOLDMINE**



The Electronic Goldmine has one of the greatest selections of unique electronic kits available in the world! We have over 65 kits and over 1,400 unique, bargain priced, components in our catalog!

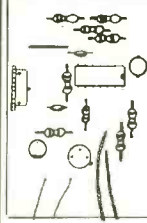

**PHASOR SOUND & LIGHT KIT**

This kit produces the sound and light you've seen in the futuristic weapons used in most space movies. Operates from 9V battery (not included).

C6406 \$7.25

**LIGHTNING BOLT STROBE LIGHT KIT**

One of the most dazzling strobe lights you will ever see. The flash rate at high speed is faster than most strobes and the 'freeze action' is incredible! Operates on standard 120VAC.

C6431 \$34.95

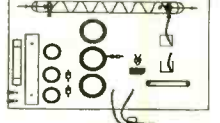

**AC REMOTE CONTROL**

New AC remote control turns on and off electrical items from up to 100 feet away. Great for lamps, TVs, stereos, etc. 9V battery not included.



G2348 \$15.00

**SURFACE MOUNT LED**

Tiny leadless Red LEDs made by Hewlett Packard (their part #HLMF-6620). Prime on tape & reel.

G2552

75/\$1.00 100/\$12.00 1500/\$15.00

**BOX OF MAGNETS**

Box full of small ceramic magnets. Rectangular shape, a little smaller than 1" long by 1/8" square. These are not powerful, in fact they are rather weak. However, they're fun to play with. Polarity marked with red paint on one end.

G2330 Box of 77 \$2.00

**12VDC HIGH POWER VARIABLE STROBE LIGHT KIT**

High power variable rate strobe light is perfect for your next outdoor party! Brilliant xenon flashtube flashes at any rate from 60 to 350 times per minute. Operates from 12VDC.

C6460 \$24.95



**20W + 20W STEREO AMP KIT**

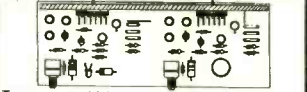

Two separate high power amps on one PC board. Each amp has its own level control and puts out an incredible 20 watts RMS. Features red LED "on" indicator and low distortion circuitry. Great stereo booster amp for your car sound system. Use with any speakers capable of handling at least 20 watts. Operates on 12VDC. Size of board: 6" x 2.25".

C6442 \$19.95

MINIMUM ORDER: \$10.00 plus \$3.50 shipping and handling.

We accept MC, Visa and Money Orders.

SEND ORDERS TO: The Electronic Goldmine

P.O. Box 5408 Scottsdale, AZ 85261

PHONE ORDERS (602) 451-7454 FAX ORDERS (602) 451-9495

CIRCLE 32 ON FREE INFORMATION CARD

**MARK V ELECTRONICS, INC.**  
 8019 E. Slauson Ave., Montebello, CA 90640



CIRCLE 38 ON FREE INFORMATION CARD

Popular Electronics, June 1992

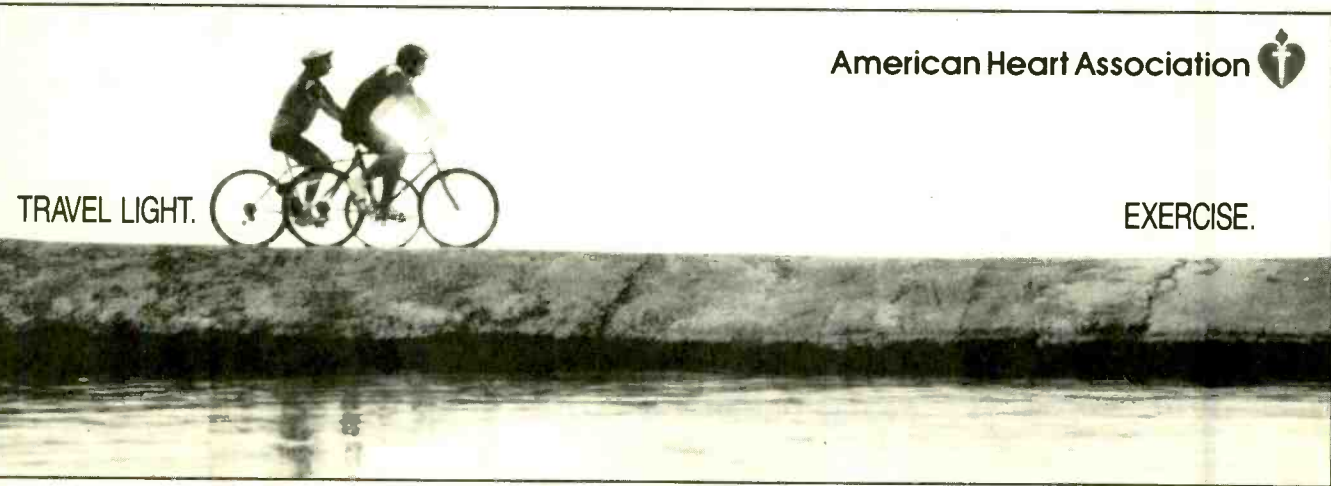

TRAVEL LIGHT.

EXERCISE.

American Heart Association





# HOME CONTROL CONCEPTS HAS COME DOWN WITH A SEVERE CASE OF STANLEY MANIA

**SYMPTOMS:** Shortness of breath, extreme excitement about Stanley LightMaker home controls, and an uncontrollable craving to sell top quality Stanley LightMaker products at extreme low prices.

**CURE:** Home Control Concepts has been ordered by our doctor to hold the most unbelievable Stanley LightMaker sale ever seen in the history of home automation.

## Mobile Control & Base

8-button handheld remote done in sleek 1990's styling. Transmits RF signal up to 100 ft. to plug-in base transceiver. Off-white color. HCC-2553



**ONLY \$37.49**

## Lamp Module

Plug-in lamp module controls incandescent lights up to 500 Watt max. Off-white color. Only 672 modules reserved for this promo. so order soon! Limit 16. HCC-2474



**ONLY \$8.99**

## 3-Prong Appliance Module

Plug-in appliance module rated 15A resistive, 500W lamps, 1/3HP motors. Off-white. 672 reserved. Limit 16. HCC-2550



**ONLY \$9.99**

## Motion Detector with Floods

Detects motion, turns on floodlights, and sends up to four X10 on signals to modules located inside or outside the house. OFF delay (10 sec. to 35 min.), dusk/dawn and sensitivity adjustments. Detects 40 ft. at 110° arc. Weatherproof. Bulbs not included. 450 units reserved for promo. Limit 8. HCC-2651



**ONLY \$39.99**

## Power Timer / Radio

Programmable timer can schedule 4 lights and appliances up to twice a day. Manual control of 8 devices. Security feature for random on/off times. Delay feature turns off selected device at a later time... great for late night TV viewing! AM/FM clock radio with alarm and snooze feature. Illuminated ALL LIGHTS ON button. Attractive simulated woodgrain design. Battery backup. 180 units reserved for promo. Limit 6. HCC-2649



**ONLY \$34.95**

# HOME CONTROL CONCEPTS

**STANLEY LightMaker**  
X-10 Compatible Home Controls

## Home Control

Turns on/off up to 8 lights and appliances. Has illuminated ALL LIGHTS ON button. Also has DIM/BRIGHTEN and ALL UNITS OFF buttons. Off-white color. 261 reserved for promo. Limit 12. HCC-255\*

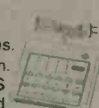

**ONLY \$8.99**

## Motion Detector & Base

Indoor/outdoor wireless motion detector mounts virtually anywhere. Transmits ON signal to base transceiver up to 66 ft. away. Operates 24 hrs. or only after dusk. Sensitivity adjustment and variable OFF delay. Detects 40 ft. at 110° arc. HCC-2653



**ONLY \$44.95**

WITHOUT BASE HCC-2652 \*29.95

## Wall Switch Module

Replaces existing wall switch. Controls incandescent lights up to 500 Watt max. Ivory color button. Only 672 modules reserved for this promo, so order now! Limit 12. HCC-2475



**ONLY \$9.99**

## 3-Way Wall Switch Set

Replaces existing switches controlling incandescent light from 2 locations. Ivory color buttons. HCC-2476



**ONLY \$12.99**

## Premier Home Control

Same features as Home Control (above); controls 16 devices. Handsome simulated woodgrain design with smoked flip-up keyboard dust cover. HCC-2549.

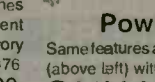

**ONLY \$16.49**

## Power Timer

Same features as Power Timer / Radio (above left) without AM/FM radio. Limit 8. HCC-2552



**ONLY \$24.95**

## Free Home Automation Coffee Mug

Get this exclusive gift with every order! This mug is great for drinking freshly brewed coffee from your module-controlled coffee maker.

## Guaranteed Lowest Prices

Our incredible sales volume allows us to offer you the lowest prices... guaranteed! We can beat anyone's price! Call for details.

## Order Requirements

\*\$100 minimum per order. We accept Mastercard, Visa, Discover, check & MO. Overseas orders payable in US funds. Call for warranty & return info.

## Immediate Shipment

Most orders are shipped same day. Federal Express or UPS overnight air or second day air available upon request at additional charge.

**TOLL-FREE ORDER LINE (ORDERS ONLY) INFO, PRICING & CUSTOMER SERVICE**



**1-800-CONTROL**



**1-619-693-8887**



## Wireless RF Link

Manufactured by Linear, this low cost RF link is ideal for wireless control of your own projects, your home & car alarm, and even X10 modules (with addition of HCC-284)! Set security code on transmitter & receiver, apply power to receiver, & you're ready for wireless control! 100' range.

**TRANSMITTER:** Tiny keychain transmitter is approx. half the height of a matchbox! Transmitter has two buttons corresponding to channels 1 and 2. Includes two Lithium batteries.

**RECEIVER:** Board level receiver measures approx 3" square! Requires power supply of 8 to 24 VDC or 12 to 18 VAC. Two outputs (channels 1 and 2) can each switch up to 300 mA @ 18 VDC maximum to ground. Directly activate relays, drive bulbs, more.

HCC-RF1 Set includes transmitter, receiver, and complete documentation. **ONLY \$39!**  
HCC-284 X-10 Powerflash interface **ONLY \$19!**

## New! Leviton 6381-U

X-10 compatible. Switch controls motor speed (e.g. ceiling fan) and dims low voltage lighting! Rated 500W Incandescent, motors & transformers 2/3HP or 500VA. White or ivory. HCC-6381U **ONLY \$48.64**  
HCC-6291 Switch for fluorescents & appliances **\$48.95**

## Logic ES-1400e

Intelligent X10 scheduler with 2-way interface. Monitors powerline and allows IF-THEN control. PC may be shut off once system is programmed! Use with HCC-2653 Stanley motion detectors! Powerful! New Model. **ONLY \$359**  
New Software HCC-1400

## X-10 Development Kit

Use to develop your own PC-based "smart" home automation system! Monitor status of home's lights & appliances and make intelligent decisions based on their on/off status. Develop a home control system with IF-THEN logic, even 1-button macros! Add Stanley motion detectors to give system input of room presence. Development software is interrupt based and includes compiled library routines & sample C-language source code.

Use with PC to Infrared Interface to develop a system which combines home automation and IR control; any X-10 controller can control infrared! Add Voice Master Key, for voice control of the home! Use X-10's Sdowner to give dusk/dawn input to your system. Add PC voice mail for X-10 control of your home from any phone in the world! Requires IBM or compatible computer with parallel port. Includes TW523 module, adapter, interface cable, development software, demo program & technical info/data. HCC-523K **ONLY \$69!**

## Thermostat Setback

X-10 energy saver! Pays for itself! Works with your existing thermostat! Installs quickly and easily. Use in summer and winter! Below **ONLY \$9.99** dealer cost! HCC-2807

## We have GE Homeminders!

We believe we have the last 200 units in the universe! Originally sold for over \$500! X10 compatible; schedule your devices (coffee maker in kitchen, etc.) with on/off status. Remote phone interface, memo pad, security mode, message system, password protection, more. Complete with infrared remote control, cables, & warranty. Limited supply & going fast so order now! HCC-GE1 **ONLY \$149**  
HCC-GE2 With 2 Modules \$159

## Motion Switch

Heath Zenith switch senses motion & turns on light. Adjustable delay shut off. Great for hallways, basements, garages, laundry rooms, bathrooms, more. Photo cell adjusts for night operation. HCC-6105 **ONLY \$14.95**

## PC to IR Interface Kit

This kit is great for development of your own infrared home control system! Allows your PC to "push buttons" on remote control! Combine PC based home automation with infrared control of your TV (volume, channel, etc), stereo, VCR, and more! Add whole-house IR repeater such as X-10's Powemid. Use with Covox Voice Master Key for voice control of your entertainment system! Combine with X-10 Development Kit to allow any X-10 controller to control your infrared devices! Use with voice mail system for remote control of IR from any telephone in the world! Possibilities are limitless!

Remote control links to PC's serial port. Use the SendIR program to transmit infrared signals (e.g. The dos command SendIR TV MUTE will mute the tv). Write your software around SendIR or develop from scratch using sample source code. Complete with interface, cable, development software, sample C-language source code, technical info/data and documentation. Requires remote control (One-For-All or 1-Control) and IBM or compatible computer with serial port. HCC-PCIR **ONLY \$69!**

## One-For-All/Universal Remote

Replaces 12 remotes! TV, cable, VCR, Hi-Fi, satellite converter, more! Macros, sleep timers, more. X10 compatible when used with HCC-3000. Lowest price ever! HCC-RC5 **ONLY \$79.95**  
HCC-3000 IR Command Center \$29.95

## Automation Book

New Edition! "How to Automate Your Home" by David Gaddis. Excellent! Reviews in Popular Science, Radio Electronics, Circuit Cellar INK, & Electronic House. 150 pages and over 125 illustrations. Reg. \$29.95 **ONLY \$26.95**

## Drapery Controller

This X-10 compatible quiet motor can be used to control draperies and vertical blinds. Installs in minutes. Mounts on the wall and takes up the loop of the drapery cord. Automatically senses full open/full close. Can be stopped at any point in open/close cycle. Motor has two AC cords; one powers motor's "brains," the other plugs into an X-10 module or receptacle for control. Provides convenience, energy savings & security. Pre-schedule open/close times and/or use with an X-10 Sdowner. In summer have drapes close following the sun to keep home cool. In winter have drapes open following the sun to warm home. When away, open/close to give home "lived-in" appearance. Remotely close drapes while watching TV to reduce glare. Schedule a midnight "sweep" command to shut off all appliances, lights, & close all drapes. Stick for custom installer demo, or end-user home automation "showing off!" Manufactured for Kirsch, the famous name in draperies & blinds. Over 40% off retail! **ONLY \$269**  
HCC-DRP1



**LOW PRICE GUARANTEE! DOUBLE WARRANTY! FREE GIFT!**

CIRCLE 34 ON FREE INFORMATION CARD



# PE MARKET CENTER CLASSIFIEDS

## MISCELLANEOUS ELECTRONICS FOR SALE

**TV NOTCH** filters. Brochure \$1.00. Micro THinc, Box 63/6025, Margate, FL 33063. (305) 752-9202.

**EXOTIC TECHNICAL INFORMATION:** Electronic spying & countermeasures, computer hacking, power meter & telephone phreaking, cable & satellite phreaking, investigative electronics, alarms, locks, chemistry, and much more. Free brochure: Mentor Publications, Box 1549-P, Asbury Park, NJ 07712.

**GOVERNMENT SURPLUS** test equipment, parts, tubes. Free catalog. EF Electronics, Box 326, Aurora, IL 60506.

**REMOVE TAMPER** resistant torx screws, deluxe torx set \$29.95 plus \$3.75 S&H. Send SASE for more information. **Sunset Electronics**, 12145 Alta Carmel Ct., Suite 250-139, San Diego, CA 92128.

## CB RADIO OWNERS!

We specialize in a wide variety of technical information, parts and services for CB radios. 10-Meter and FM conversion kits, repair books, plans, high-performance accessories. Thousands of satisfied customers since 1976! Catalog \$2.

**CBC INTERNATIONAL, INC.**  
P.O. BOX 31500PS, PHOENIX, AZ 85046

## HAM GEAR FOR SALE

**DIGITAL VOICE Recorder** 60 seconds record/playback time, user expandable to 4 minutes \$84.95. Digital recorder chip with data sheets \$12.95. VHF FM crystal controlled transmitter chip, 3 for \$10.00. Add \$3.00 for S&H. C & S Electronics, PO Box 2142, Norwalk, CT 06852-2142. Phone (203) 866-3208.

## PLANS-KITS-SCHEMATICS

**BUILD OR buy assembled**, four digit SWR & power meter, with alarm & set points. Plans available. **Free information.** Rupp Electronics, 5403 Westbreeze, Fort Wayne, IN 46804. (219) 432-3049.

**PASSIVE DEVICE** sends VCR signals over existing telephone wires in home. How-to guide, \$19.95, **JZO RESEARCH**, Box 28131, Minneapolis, MN 55428.

**BUILD YOUR** own neighborhood radio station with our high quality FM stereo transmitter kit, with case \$42.95. Also available, two meter 144 MHz power amplifier kit 10X power gain \$29.95. Add \$3.75 S&H. Send \$1.00 for complete catalog. **Sunset Electronics**, 12145 Alta Carmel Court, Suite 250-139, San Diego, CA 92128.

**BUG DETECTORS**, plans \$5.00; kits \$25.00. FM transmitter, phone devices, more plans and kits available. Catalogs \$2.00. **Free S.H.** Send check or money order to: Greg Larsen, Rt. 1 Box 231-C2, Interlachen, FL 32148.

**FM STEREO BROADCASTER** kit. This kit outperforms the competition. Transmitter will broadcast any audio signal from a CD player, VCR, or cassette player to FM stereo radios throughout your home and yard. All the complex circuitry is in the unique BA1404 integrated circuit. Tunable across the FM band, runs on 1.5 to 12 volts DC. Complete kit of PC board and components for \$24.00. **TENTRONIX**, Dept. PM692, 3605 Broken Arrow, Coeur d'Alene, ID 83814.

## INSTRUCTION FOR PLACING YOUR AD!

### HOW TO WRITE YOUR AD

**TYPE or PRINT** your classified ad copy CLEARLY (not in all capitals) using the form below. If you wish to place more than one ad, use a separate sheet for the additional ads (a photocopy of this form works well). Choose a category from the list below and write that category number into the space at the top of the order form. If you do not specify a category, we will place your ad under Miscellaneous or whatever section we deem most appropriate.

We cannot bill for classified ads. Payment in full must accompany your order. We do permit repeat ad or multiple ads in the same issue, but in all cases, full payment must accompany your order.

### WHAT WE DO

The first two words of each ad are set in bold caps at no extra charge. No special positioning, centering, dots, extra space, etc. can be accommodated.

### RATES

Our classified ad rate is 40¢ per word. Minimum charge is

\$6.00 per ad per insertion (15 words). Any words that you want set in bold or caps are 10¢ each extra. Bold caps are 20¢ each extra. Indicate bold words by underlining. Words normally written in all caps and accepted abbreviations are not charged as all-caps words. State abbreviations must be Post Office 2-letter abbreviations. A phone number is one word.

### CONTENT

All classified advertising in the PE Market Center is limited to electronics items only. All ads are subject to the publisher's approval. We reserve the right to reject or edit all ads.

### DEADLINES

Ads received by our closing date will run in the next issue. For example, ads received by April 14 will appear in the August, 1991 issue that is on sale June 18. Market Center ads will appear Aug., Oct., Dec. etc. No cancellations permitted after the closing date. No copy changes can be made after we have typeset your ad. **NO REFUNDS.** advertising credit only. No phone orders.

**AD RATES: 40¢ per word, Minimum \$6.00.**

Send your ads with payment to:

Popular Electronics Market Center, 500-B Bi-County Blvd. Farmingdale, NY 11735

## CATEGORIES

100 — Antique Electronics	330 — Computer Software	570 — Plans-Kits-Schematics
130 — Audio-Video Lasers	360 — Education	600 — Publications
160 — Business Opportunities	390 — FAX	630 — Repairs-Services
190 — Cable TV	420 — Ham Gear For Sale	660 — Satellite Equipment
210 — CB-Scanners	450 — Ham Gear Wanted	690 — Security
240 — Components	480 — Miscellaneous Electronics For Sale	710 — Telephone
270 — Computer Equipment Wanted	510 — Miscellaneous Electronics Wanted	720 — Test Equipment
300 — Computer Hardware	540 — Music & Accessories	

## CLASSIFIED AD COPY ORDER FORM

Ad No. 1—Place this ad in Category # \_\_\_\_\_

1 - \$6.00	2 - \$6.00	3 - \$6.00	4 - \$6.00	29 - \$11.60	30 - \$12.00	31 - \$12.40	32 - \$12.80
5 - \$6.00	6 - \$6.00	7 - \$6.00	8 - \$6.00	33 - \$13.20	34 - \$13.60	35 - \$14.00	36 - \$14.40
9 - \$6.00	10 - \$6.00	11 - \$6.00	12 - \$6.00	37 - \$14.80	38 - \$15.20	39 - \$15.60	40 - \$16.00
13 - \$6.00	14 - \$6.00	15 - \$6.00	16 - \$6.40	Ad No 1—Total words _____ x 40 per word = \$ _____			
17 - \$6.80	18 - \$7.20	19 - \$7.60	20 - \$8.00	All Caps words _____ x .10 per word = \$ _____			
21 - \$8.40	22 - \$8.80	23 - \$9.20	24 - \$9.60	Bold words _____ x .10 per word = \$ _____			
25 - \$10.00	26 - \$10.40	27 - \$10.80	28 - \$11.20	Bold Cap words _____ x .20 per word = \$ _____			
				<b>TOTAL COST OF AD No. 1 \$ _____</b>			

Total classified ad Payment \$ \_\_\_\_\_ enclosed.

Check  MasterCard  Visa (\$15.00 minimum credit card order)

Card # \_\_\_\_\_ Expiration Date \_\_\_\_\_ / \_\_\_\_\_

Signature \_\_\_\_\_

Name \_\_\_\_\_

Phone \_\_\_\_\_

Address \_\_\_\_\_

City State Zip \_\_\_\_\_



# Amazing Pocket Reference!

480 pages of tables, maps, formulas, constants & conversions  
and it fits in your shirt pocket! (3.2" x 5.4" x 0.6")

*The Greatest pocket reference of all time!*

**\$9.95**

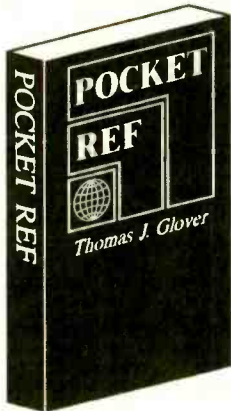

- **Electrical**  
Electric Wire Size vs Load  
Wire Classes & Insulation  
NEMA Motor Frames  
Wire & Sheet Gauges  
Electric HP vs Torque  
Resistor Color Codes  
Capacitor Color Codes  
Pilot Lamp Specs  
Fuse & Battery Specs  
RF Coil Winding Data  
Wire Size vs Turns/Inch  
Decibel Tables
- **Air**
- **Automotive**
- **Carpentry & Construction**
- **Chemistry & Physics**
- **Math**
- **Mining & Milling**
- **Money & Currency**
- **Physical Constants**
- **Plumbing & Pipe**
- **Rope, Cable, & Chain**
- **Steel & Metals**
- **Geology**
- **Glues, Solvents, Paints and Finishes**
- **Hardware**
- **Surveying & Mapping**
- **Tools**
- **Water**
- **Weights of Materials**
- **Welding**
- **Computers & Printers**  
Computer ASCII Codes  
IBM® PC Error Codes  
IBM® Interrupts-IO Map  
IBM® Memory Map
- **3200 Conversion Factors**
- **General Information**  
US & State Holidays  
Signs of the Zodiac  
Flowers of the Months  
Anniversary Names  
Radio Alphabet  
Morse & TEN Radio Codes  
Paper Sizes (Int'l)  
Military Rank & Grade  
State Information  
Climate Data of the US  
Time Zones of the US  
Time Zones of the World  
Telephone Area Codes  
World Airport Elevations  
Lost Credit Card Phone #'s  
Airline 1-800 Phone #'s  
Temperature Conversion  
Sound Intensities  
Body Weight vs Height  
Wind Strength Scale  
Wind Chill Factors  
Firewood Comparisons  
Frequency Spectrum  
Sun & Planet Data
- **Detailed Index**

## LATEST INTELLIGENCE

Now, for the first time, the meanings of more than 35,000 terms, phrases, abbreviations, and acronyms used in the international intelligence, law enforcement, military, and aeronautics communities have been compiled into one convenient, well-indexed volume. If you have a scanner or shortwave receiver, LATEST INTELLIGENCE, by James E. Tunnell will unlock a world of listening possibilities!

- Callsign Country Prefix
- Red Cross Network
- TV, Audio, CB Frequencies
- Aircraft / Country Codes
- Police 10 and 12 Codes
- Fire Codes / Frequencies
- Border Patrol Frequencies
- Repeater Frequencies
- Cellular Telephone Frequencies
- Civil Aircraft Markings
- Road Condition Codes
- US Military Bases / Frequencies
- Goodyear Blimp Frequencies
- Mystic Star Frequencies
- Pro Words
- Security Clearance Basics
- Country Codes
- Secret Service Frequencies

**\$16.95**

## HOT OFF THE PRESS - IT'S HERE!

### Pocket PC Ref

An incredible shirt pocket size reference book on IBM® PC's and compatibles. If you're a PC service man, hacker, hobbyist, or general user, **BUY THIS BOOK !!!** It contains a wealth of hard to find information that took 1000's of hours to collect. By Thomas J. Glover and Millie M. Young.

- MS-DOS® 5.0 Reference
- PC Industry Phone Book with over 2000 main and tech support numbers!
- Specs and configuration information for over 1200 Hard Drives !!
- ASCII Codes, PC Error Codes
- Interrupts-IO Map-Memory Map
- 80286 Hard Disk Types
- Printer Control Codes
- Cable Wiring, Modem Commands
- And MUCH, MUCH MORE

**\$14.95**

Description	Quantity	Price Each	Total

Order \$	USA Shipping & Handling
\$0 to \$15.00	..... \$2.00
\$15.01 to \$30.00	..... \$4.25
\$30.01 to \$100	..... \$6.00
Canada orders add \$1 to above S&H	

Sub Total \_\_\_\_\_  
Shipping & Handling (see table at left) \_\_\_\_\_  
Sales tax (CO residents only), add 4.8% of Sub total+S&H \_\_\_\_\_  
All payments must be in U.S. funds. **ORDER TOTAL** \_\_\_\_\_

Name: \_\_\_\_\_ Company: \_\_\_\_\_  
Address: \_\_\_\_\_  
City/State/Zip: \_\_\_\_\_ Phone: (\_\_\_\_) \_\_\_\_\_  
Payment (circle one): Check Money Order Visa MasterCard Discover Prices subject to change without notice.  
Card #: \_\_\_\_\_ Exp.Date: \_\_\_\_\_ Signature: \_\_\_\_\_

**PRIZM Resources, Inc., Dept 928, P.O.Box 557, Morrison, CO 80465**  
**(303) 979-6054 Toll Free Order Line (800) 873-7157**



**THE WORLD'S ONLY HOBBY  
KITS FOR CALLER I.D.**



**WORLD'S ONLY CALLER I.D. ELECTRONICS KIT**

SEE WHO'S CALLING BEFORE ANSWERING PHONE. DESIGNED FOR IBM-LIKE COMPUTERS, OUTPUTS RS-232 SERIAL TO COM1 OR COM2 (1200,N,8,1). INTERFACES TO COMPUTER/PRINTER - DOES NOT HAVE ITS OWN DISPLAY.

DECODER & CABLES - KIT. IMPC-CID-1K \$39.95  
ASSEMBLED AND TESTED. IMPC-CID-1A \$45.50

IBM-COMPATIBLE SOFTWARE 'TSR' POP-UP WINDOW PROGRAM SAVES CALL DATE, TIME & CALLING NUMBER TO DISK. IMPC-CID-SW \$7.50

"PRINCIPLES OF CALLER IDENTIFICATION" BOOKLET - COMPLETE EXPLANATION OF CALLER I.D. INCLUDES FREQUENCIES, DATA FORMATS, SIGNAL WAVEFORMS, & SEVERAL DECODER CIRCUIT DIAGRAMS. CALLER I.D. GUIDE - 36 PAGES, 8 ILLUSTRATIONS



IMPC-CID-1B \$18.50  
(WITH PURCHASE OF ANY CALLER I.D. PRODUCT- \$13.95)

**1-800-992-3511**  
**ORDERS ONLY**  
(SORRY, NO CATALOGS)

**CALLER I.D.  
AND FM TRANSMITTER KITS**

**FULL SCHEMATICS AND PARTS LIST ALWAYS INCLUDED**



**EASIEST TO TUNE - BEST SOUND QUALITY**

THESE ARE THE ONLY FM TRANSMITTERS WITH MULTI-TURN TUNING AND TRUE VARACTOR-DIODE OSCILLATORS. PRE-EMPHASIS NETWORK GUARANTEES PROFESSIONAL SOUND QUALITY. SURFACE MOUNT COMPONENTS ARE PRE-ASSEMBLED TO THE BOARD.

SUPERSENSITIVE MICROPHONE TRANSMITTER. IMPC-WM-1 \$39.95  
UNDETECTABLE PHONE TRANSMITTER AUTOMATIC SHUTOFF WHEN TELEPHONE IS NOT IN USE. IMPC-WTT-1 \$39.95

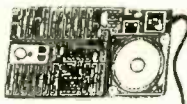

**RF FIELD-STRENGTH DETECTOR/METER**

YOU CAN USE ANY FM RADIO TO TUNE THE FREQ. OF FM TRANSMITTERS, BUT YOU NEED THIS DEVICE TO TUNE THE OUTPUT TANK AND ANTENNA. SHOWS RELATIVE STRENGTH OF RF FIELDS FROM 60 TO 180 MHz. USE WITH ANY TRANSMITTER KIT TO TUNE FOR MAX OUTPUT AND CHECK FOR EFFECTIVE ANTENNA PLACEMENT.

VISUAL RF FIELD-STRENGTH CHECKER. ADJUST YOUR TRANSMITTER FOR BRIGHTEST LED OUTPUT. IMPC-RFV-1 \$24.95

AUDIO-VISUAL VERSION. ADJUST YOUR TRANSMITTER FOR BRIGHTEST LED OUTPUT OR HIGHEST PITCH TONE. IMPC-RFA-1 \$29.95

Caller I.D. not yet available everywhere. Check with your local phone company.

**WE ARE THE SOURCE FOR  
CALLER I.D.**

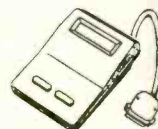

**ADD A COMPUTER INTERFACE TO  
YOUR CALLER I.D. BOX**

EASY TO INSTALL KIT ADDS RS-232 DATA OUTPUT PORT TO YOUR EXISTING CLASSIC CALLER I.D. OR ICLIX DISPLAY BOX. USE WITH OPTIONAL SOFTWARE OR WRITE YOUR OWN PROGRAMS TO STORE THOUSANDS OF INCOMING PHONE NUMBERS TO AN ASCII DISK FILE. COMPLETE INSTALLATION INSTRUCTIONS & DIAGRAMS.

COMPUTER INTERFACE KIT, OPTO-COUPLED, DESIGNED TO COMPLY WITH FCC PARTS 15 AND 68. IMPC-CID-1M \$39.95

OR SHIP YOUR UNIT TO US, WE INSTALL AND TEST, 6 Mo. WARRANTY. IMPC-CID-2M \$62.50

COMPLETE MODIFIED UNIT, 1 YEAR WARRANTY. IMPC-CID-3M \$139.50

**INTERNATIONAL MICROPOWER CORP.**  
3305 W. Spring Mountain Road, Suite 60  
Las Vegas, NV 89102

VISA/MC (COD add \$6. All others add \$2.50 S/H)

CIRCLE 35 ON FREE INFORMATION CARD

**PE MARKET CENTER CLASSIFIEDS**

**NI-CAD ZAPPER** can rejuvenate those un-rechargeable NI-CAD batteries. Instructions, schematic and parts list to construct the NI-CAD Zapper: \$5.00. **TENTRONIX**, Dept. PM692, 3605 Broken Arrow, Coeur d'Alene, ID 83814.

**HAM RADIO KITS & ASSEMBLIES** for various QST & 73 construction articles. For catalog, send legal size SASE w/52 cents postage to A & A Engineering, 2521 W. LaPalma #K, Anaheim, CA 92801.

**COMPUTER HARDWARE**

**IBM PC** and laptops video digitizer. Connects to camcorder. 640 by 480 resolution. 256 gray levels \$89.98. Demo disk \$3.00. Information \$1.00. Colorburst, Box 3091, Nashua, NH 03061. Phone (603) 891-1588.

**3.5" DISKETTE PUNCH.** 1.44MB from 720K diskettes! 3.5" DD and HD diskettes are made from the same media. Punch sensing hole to make drive operate in HD mode. Heavy duty construction! 30 day money back guarantee! \$17.95. We pay shipping! **COMPUCRAFT**, 9391 Mentor Ave., Suite 113, Mentor, OH 44060. Call (216) 255-7027 Ext. 113 for information.

**CABLE TV**

**TV NOTCH** filters. Brochure \$1.00. Micro Thinc, Box 63/6025, Margate, FL 33063. (305) 752-9202.

**IMPOSSIBLE CABLE** systems. New user programmable units authorize any or all features of Pioneer or Jerrold descramblers. Take Control (800) 968-4041.

**"DISGUISE" AC WALL OUTLET**



**NEW!** \$99.00 ppd.

**FM TRANSMITTER KIT**  
Looks and functions like a common outlet; uses power line for power and antenna (no batteries needed ever!)  
**SURVEILLANCE CATALOG** .....\$5.00

**CALL IDENTIFIER** displays callers phone number, stores phone number with date & time of call...\$59.95ppd.

**F D F** P.O. Box 337, Buffalo, NY 14226 (716) 691-3476

**SATELLITE EQUIPMENT**

**FREE VC-2** module upgrade. **TRACKER V** IRD \$879.00. We sell and **SERVICE** all major brands. Call for the **LOWEST PRICES**. We will not be undersold. MC, Visa. **SATELLITE TELEVISION**, 120 W. Centennial, Muncie, IN 47303. (317) 288-0074 tech service and phone quotes 11-5 E.

**Cable Test**  
Orders only **Aids** Information  
1-800-452-7090 (213) 867-0081

Test chips for **JERROLD, TOCOM, ZENITH, S.A. & more.** Fully activates units in just minutes. Easy installation. Zenith only \$39.95ea. Most others only \$50ea.  
No. Ch. miles. Not for use in cable co. owned equip. For use as a test aid only.

**COMPONENTS**

**HV CAPACITORS**, parts, kits. \$1.00 brings catalog and coupon. Two Fox, POB 721, Pawling NY 12564.

**BUSINESS OPPORTUNITIES**

**LET THE Government** finance your small business. Grants/loans to \$500,000. Free recorded message: (707) 448-0270. (KJ8)

**COMPUTERS AND ACCESSORIES!** Mouse \$9.00, keyboards \$18.00! Buy direct from foreign manufacturers. Any quantity. Complete details, addresses, tips, etc. \$12.00. SMI, Dept. PE, Lakeland, FL 33807.

**PRINTED CIRCUIT KIT**

**ER-4 PHOTO ETCH™** kit lets you copy art from this magazine onto your PC board. Includes everything but exposure bulbs. Shipped UPS to your street address for \$41.00.

**ER-19 EXPOSURE BULB SET FOR ER-4.** Contains 3400°K reflector flood and 4800°K long wave UV lamp for ordinary 120V socket. Shipped UPS to your street address for \$18.45.

**FREE CATALOG** of dry transfers and PC supplies. Write or phone **DATAM**, 55 Freeport Blvd, Sparks, NV 89431. 702-359-7474 FAX: 702-359-7494.

**PUBLICATIONS**

**HIGH VACUUM** technique, physical electronics, and related topics for the serious amateur experimenter. Subscribe to **the Bell Jar**, a new quarterly journal. SASE for further information or \$15.00 per year (US addresses) payable to Steve Hansen, 35 Windsor Drive, Amherst, NH 03031.

**CB-SCANNERS**

**NEW DEVICE INTERPRETS CELLULAR DATA** transmissions (voice and control). Follow frequency changes and much more. Send business size SASE: CCS, PO Box 11191, Milwaukee, WI 53211.



# TOURISM

A VISION OF AMERICA

When Americans head out on the open road, we appreciate how great America really is, and our freedom to travel. Now, more than ever in the past, people from the world over can visit America.

Foreign visitors strengthen our global relations and in 1989, they added \$43 billion\* to our economy. As our number one export, tourism improves the USA's balance of trade with other nations.

Tourism Works For America... and for you.

\*Preliminary 1989 Estimates. Source: U.S. Travel and Tourism Administration



## Motorless Motion!

Connect Muscle Wires™ to a battery or other power source and watch them contract in length up to five percent! Remove power, and they relax and are ready for millions more cycles.

Create direct linear action without heavy gears, coils, or motors. Use Muscle Wires in robots, models, planes, railroads — anywhere you need small, strong all-electric motion.

### Q&A

#### What Are Muscle Wires?

Muscle Wires are highly processed strands of a nickel-titanium alloy called *nitinol*. At room temperature they are easily stretched by up to 5% of their length. When conducting an electric current they heat and return to their original "unstretched" shape with a force thousands of times their own weight.

#### How strong are Muscle Wires?

The force a wire pulls with varies with size, from 35 to 330 grams. For more strength, use several wires in parallel.

#### How fast can Muscle Wires activate?

They contract as fast as they are heated — as quickly as 1/1000 of a second. To relax, the wire must cool again. Rates up to several cycles per second are possible with active cooling.

#### Flexinol Muscle Wire Specifications

Wire Diameter	50 $\mu\text{m}$	100 $\mu\text{m}$	150 $\mu\text{m}$
Resistance	510 $\Omega/\text{m}$	150 $\Omega/\text{m}$	50 $\Omega/\text{m}$
Contract Force	35 grams	150 grams	330 grams
Typical Current	50 mA	180 mA	400 mA

#### How much power do Muscle Wires need?

Power varies with wire diameter, length, and surrounding conditions. At room temperature typical currents range from 50 to 400 mA. Power levels can be higher, but once the wire has fully shortened, power should be reduced to prevent overheating.

#### What are the advantages of Muscle Wires?

Muscle Wires have many advantages over motors or solenoids including small size, light weight, low power, very high strength-to-weight ratio, precise control, AC or DC activation, long life and direct linear action.

These topics and dozens more are covered in detail in our new 96 page book, *Working With Shape Memory Wires*.

Get our new 96 page Book and moving Muscle Wire Sample Kit. It includes 20 cm of 50  $\mu\text{m}$ , and 40 cm each of 100 and 150  $\mu\text{m}$  diameter Muscle Wire (1 meter total), crimps and complete instructions — everything you need to get moving today!

Order Toll Free, 24 Hours:

**800-374-5764**

VISA, MC, check, MO

**Mondo-tronics**

2476 Verna Court  
San Leandro, CA 94577  
Phone: 510-351-5930  
Fax: 510-351-6955

**Book and Sample Kit**  
only

**\$29.90**

Plus \$4.00 P&H  
CA orders add tax



BUCK, The Tourist Dollar

The National Travel and Tourism Awareness Council



16631 Noyes Ave., Irvine  
CA 92714

NEW!

ORDER NOW !!

Learn Electronics!



Hours Of FUN!

As Featured in Popular Electronics

# Mr. CIRCUIT

## 30 Projects-In-One Solderless Electronic Lab

### BASIC ELECTRONIC Lab # 1101P

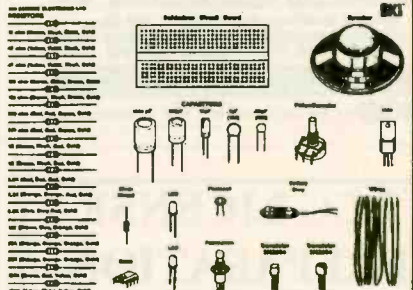

#### Projects You Build

- |                        |                          |
|------------------------|--------------------------|
| LED Current Indicator  | Electronic Motorcycle    |
| LED Brightness Control | Railroad Lights          |
| Light Activated LED    | Variable Speed Lights    |
| Storage Of Electrons   | Continuity Tester        |
| Speaker Action         | Audio Generator          |
| Diode Tester           | Electronic Police Siren  |
| SCR Checker            | Wake-Up Alarm            |
| NPN Transistor Checker | Variable Timer           |
| PNP Transistor Checker | Moisture Detector        |
| Transistor Oscillator  | Code Oscillator          |
| Blinking Light         | Audible Water Detector   |
| Burglar Alarm          | English Police Siren     |
| Automatic Night Light  | Electronic Canary        |
| DC To DC Power Supply  | Space Machine Gun        |
| Electronic Metronome   | Ultrasonic Pest Repeller |

With 48 Page Project Manual

**ONLY \$22.95**

Perfect for Home, School, Clubs, Boy Scout, etc.

## Also Available From EKI Digital Mr Circuit

Lab #1201R

- |                             |                            |
|-----------------------------|----------------------------|
| Logic Gates                 | Logic Probe                |
| Memory Circuits             | ON/OFF Touch Switch        |
| Binary & Decade Counters    | One-Shot Generator         |
| Dividers                    | Photo-Electric Lap Counter |
| Seven Segment Display       | Lottery Number Generator   |
| Seven Segment Decoder       | Digital Stepping Switch    |
| Up/Down Counters            | Digital Die and Many MORE  |
| Multiplexer / Demultiplexer |                            |
| Chasing Lights              |                            |

**ONLY \$39.95**

To Order Call TOLL FREE

**1-800-453-1708**

Electronic Kits International Inc.

CIRCLE 33 ON FREE INFORMATION CARD



**BUILD THIS REGULATED  
12VDC TO 120VAC**

**INVERTER**



**SELECT THE WATTAGE  
YOU NEED — 200W to 1000W**  
Perfect for Campers or Emergencies  
Send \$29.95 for Complete Set of Plans  
& Theory of Operation to

**INVERTER SCIENTIFIC**  
Box 778, Suffern, N.Y. 10901

**SURVEILLANCE**

**COUNTERSURVEILLANCE** Electronic Devices Catalog...\$5.00  
Miniature Surveillance Transmitter Kits...\$39.95  
Voice Changers, Scramblers, Vehicle Tracking, Bug & Phone  
Tap Detectors. Books, Videos, & much more!

**CALL IDENTIFIER** displays callers phone number, stores  
phone number with date & time of call...\$69.95

**E D E** P.O. Box 337, Buffalo, NY 14226 (716) 691-3476

**FCC LICENSE  
PREPARATION**

General Radiotelephone  
Radiotelegraph  
Amateur Radio Licenses

We offer the most up-to-date study materials  
available. Our formats include: tests, audio  
programs, and video programs.



**WPT PUBLICATIONS**  
7015 N.E. 61st Ave.  
Vancouver, WA 98661  
(206) 750-9933

CIRCLE 42 ON FREE INFORMATION CARD

**\$49**

Four  
motor  
kit with computer interface



High speed  
Closed loop Galvo kit Squares  
to 180 hz, & Circles to 900 hz

**\$99**

**FREE  
catalog of Kits**

**Silicon Valley Surplus**  
1273 Industrial Prkwy West  
Bldg 460  
Hayward, Ca .94544-7025  
**510-582-6602**

CIRCLE 39 ON FREE INFORMATION CARD

**PE MARKET CENTER  
CLASSIFIEDS**

**COMPUTER SOFTWARE**

**LEARN ELECTRONICS** Why spend thousands  
of dollars on an electronic course when you can  
learn electronics on your MSDOS-PC compatible  
computer? We offer modern Computer Aided In-  
struction programs to help you achieve your goal.  
Lessons are shipped every other month until you  
complete the course. Each lesson costs only  
\$29.95 plus \$3.00 S&H. Order lesson one today  
and receive a **FREE** safety program. Specify disk  
size. Satisfaction guaranteed. **EES-PES04**, POB  
1391, Lubbock, TX 79408.

**PROGRAM THE 8051** microcontroller in Basic  
with this PC/compatible shareware collection.  
Disk contains Editor, Basic Compiler, Assembler,  
Disassembler, Procomm plus 3 surprise pro-  
grams. Only \$7.00 from Suncoast Technologies,  
PO Box 5835PE, Spring Hill, FL 34606.

**PC BOARD** and schematic design software for  
the IBM PC/compatible. Create professional PCB  
layouts (with autorouting — requires EGA) and  
electronic schematics (CGA) with these inexpen-  
sive shareware programs. Both for \$7.00. Sun-  
coast Technologies, PO Box 5835PE, Spring Hill,  
FL 34606.

**ELECTRONIC CIRCUIT** and construction proj-  
ect references. PC/MSDOS software database,  
1500 circuit and project citations compiled from 5  
electronics magazines, 27 years publication.  
Search by subject or keyword, both disks in-  
cluded, HD required. \$19.95. JRH & Associates,  
4255 S. Buckley Rd. 181, Aurora, CO 80013. (303)  
699-5835.

**AUDIO-VIDEO-LASERS**

**IBM PC** and laptops video digitizer. Connects to  
cameracorder. 640 by 480 resolution. 256 gray  
levels \$89.98. Demo disk \$3.00. Information  
\$1.00. Colorburst, Box 3091, Nashua, NH 03061.  
Phone (603) 891-1588.

**MASTERCARD AND VISA** are now accepted  
for payment of your advertising. Simply  
complete the form on the first page of this  
section and we will bill.

**RADON.  
THE HEALTH  
HAZARD IN  
YOUR HOME  
THAT HAS A  
SIMPLE  
SOLUTION.**

Call  
**1-800-SOS-RADON**  
to get your Radon  
test information.



**OBSERVE THE  
WARNING SIGNS.**

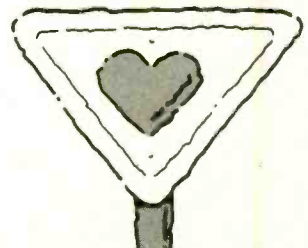

If you have chest pain lasting two  
minutes or more, see a doctor.





# ALFA ELECTRONICS

QUALITY TEST EQUIPMENT  
AFFORDABLE PRICE



**DMM 2360**  
**\$129.95**  
**DMM + LCR Meter**  
**Most Versatile DMM**  
Inductance: 1 $\mu$ H-40H  
Capacitance: 1pF-40 $\mu$ F  
Frequency: 1Hz - 4MHz  
Temperature: -40 - 302°F  
Logic Test: 20MHz  
Diode, Continuity  
Volt, Amp, Ohm  
3999 count display  
Peak Hold  
Auto power off

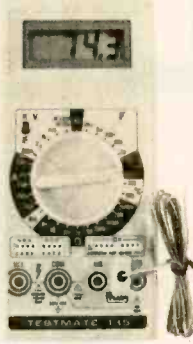

**DMM 135**  
**\$69.95**  
**DMM measures Temperature**  
0° - 1400°F, -20°-750°C,  
0.1°, 1° resolution  
Capacitance: 1pF-20 $\mu$ F  
Resistance: 0.1 $\Omega$ -2000M $\Omega$   
Volt, Current, Continuity  
Diode, hFE tests  
Type K thermocouple included



**Clamp Meter**  
**3012** **\$79.95**  
**AC current**  
**10mA-1000Amp**  
AC current range: 20, 200, 1000A,  
good for both high and low current  
ACV: 200V, 750V. DCV: 1000V  
Resistance: 200 $\Omega$ , 20k $\Omega$ , Continuity,  
diode check  
Line frequency test: 0-2000Hz, with  
1Hz resolution  
Peak Hold, Data Hold  
Comes with leads, hard carrying  
case



**LCR Meter 814**  
**\$199.95**  
**The Best Handheld LCR**  
Inductance: 0.1 $\mu$ H-200H  
Capacitance: 0.1pF-20,000 $\mu$ F  
Resistance: 1m $\Omega$ -20M $\Omega$   
1% basic accuracy  
Dissipation factor indicates leakage  
in capacitor and Q factor in inductor  
Zero adjustment to reduce  
parasitics from test fixture  
Very good for high frequency RF  
and surface mount components.



**LCR Meter 195**  
**\$119.95**  
**Very popular LCR**  
Inductance: 1 $\mu$ H-200H  
Capacitance: 0.1pF-200  $\mu$ F  
Resistance: 0.01 $\Omega$ -20M $\Omega$   
Basic accuracy: R:1%, C:2%,  
L:3%  
Test frequency 1 kHz



**Capacitance Meter**  
**7705** **\$57.95**  
0.1 pF-20,000 $\mu$ F in 9 ranges  
0.5% basic accuracy  
Zero adjustment  $\pm$  20pF to  
compensate parasitics from test  
fixture

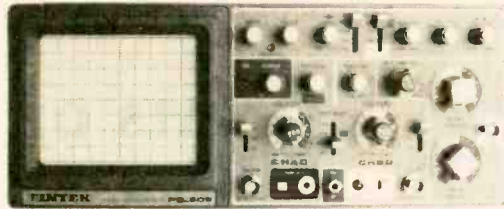

**20 MHz Oscilloscope with Delay Sweep PS-205** **\$419.95**  
Dual Trace, Component test, 6" CRT, X-Y Operation, TV Sync, Z Modulation, CH2 Output, Graticule illum, 2 probes x1, x10  
**PS-200 20MHz BASIC \$339.95**  
**PS-405 40MHz DELAY \$559.95**  
**PS-605 60MHz DELAY \$749.95**

**20 MHz Digital Storage Oscilloscope DS-203** **\$749.95**  
Switchable between digital and analog  
2 K word per channel storage  
Sampling rate: 10 M sample /sec  
8 bit vertical resolution (25 Levels/div)  
Expanded Timebase 10ms/div - 0.5 s/div  
Refresh, Roll, Save all, Save CH2, Pre-Trig  
Pictor Control

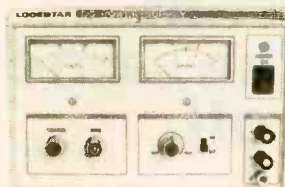

**Power Supply**  
**PS-303** **\$169.95**  
**0-30 VDC, 0-3A output**  
0.02% + 2mV line regulation  
0.02% + 3mV load regulation  
1 mVrms noise and ripple  
Short circuit and overload protected

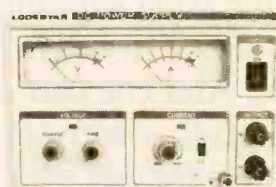

**Power Supply**  
**PS-1610** **\$299.95**  
**0-16 VDC, 0-10A output**  
Constant voltage & constant current mode  
0.2%+2mV line regulation  
0.04%+2mV load regulation  
1mVrms noise and ripple  
Short circuit and overload protected

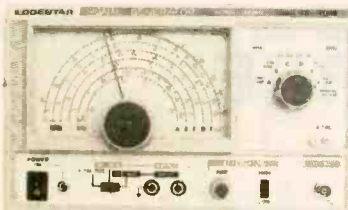

**RF SIGNAL GENERATOR**  
**SG-4160B** **\$124.95**  
100 kHz-150MHz sinewave in 6 ranges  
Output 100mVrms to 35 MHz  
Internal 1kHz, External 50Hz-20kHz modulation  
Audio output 1 kHz at 1 Vrms

**AUDIO GENERATOR**  
**AG-2601A** **\$124.95**  
10Hz - 1MHz in 5 ranges  
Output: 8Vrms sine, 10Vp-p squarewave  
Synchronization:  $\pm$ 3% of oscillation frequency per Vrms  
Output distortion: 0.05% 500Hz - 50kHz  
0.5% 50Hz - 500kHz  
Output impedance: 600 ohm

**FUNCTION GENERATOR**  
**FG-2100A** **\$169.95**  
0.2 Hz - 2 MHz in 7 ranges  
Sine, square, triangle, pulse and ramp  
Output: 5mV-20Vp-p  
1% distortion  
DC offset  $\pm$  10V  
VCF: 0-10V control frequency to 1000:1



**RF SIGNAL GEN./COUNTER**  
**SG-4162AD** **\$239.95**  
Generates RF signal same as SG-4160B  
Frequency counter 1Hz - 150MHz  
Sensitivity <50mV  
For internal and external sources

**AUDIO GEN./COUNTER**  
**AG-2603AD** **\$239.95**  
Generates audio signal same as AG-2601A  
Frequency counter 1Hz-150MHz  
Sensitivity <50mV  
For internal and external sources

**FUNCTION GEN./COUNTER**  
**FG-2102AD** **\$239.95**  
Generates signal same as FG-2100A  
Frequency counter 4 digits  
Feature TTL and CMOS output

**ALFA ELECTRONICS**  
P.O. BOX 8089 Princeton, NJ 08543

**(800) 526-ALFA**  
**(609) 275-0220**  
15 DAY MONEY BACK GUARANTEE  
1 YEAR WARRANTY  
Visa, Master Card, American Express, COD, Purchase Order Welcome

CIRCLE 144 ON FREE INFORMATION CARD



# FREE

## 2 ROLLS

### 35mm Film



Try this Exciting New Film!  
"While (this film) has sharpness and fine grain competitive with other films of its speed, its main forte is color reproduction. Nuances of color are held in the prints; You can see the difference between cherry red and tomato red"  
Photographic Magazine



100% Satisfaction Guaranteed

Now you can try the 35mm film *Photographic Magazine* calls the best 200 ASA print film in the World! For Free. To introduce you, we'll send you two rolls Free. Fine grain, rich color, wide exposure latitude — perfect for everyday shots. Shoot in bright or low light — indoors or outdoors. And you can order prints, slides, or both, from the same roll — without the high cost of slide film! Try this remarkable film today.

**Prints or Slides from the same roll**

## SEND ME 2 ROLLS FREE!

Rush me two 20-exposure rolls of your highly acclaimed 35mm film, one each at 200ASA and 400 ASA. Enclosed is \$2.00 for shipping. Limit 2 rolls per household.



FIRST NAME \_\_\_\_\_ LAST NAME \_\_\_\_\_

ADDRESS \_\_\_\_\_

CITY \_\_\_\_\_ STATE \_\_\_\_\_ ZIP \_\_\_\_\_

Mail to: Seattle FilmWorks  
1260 16th Ave. W.  
P.O. Box 34056  
Seattle, WA 98124-1056

©1991 Seattle FilmWorks. Free film offer does not include developing. Process SFW-XL.



**FREE** 56 page

# Satellite TV

## Catalog/Buyers Guide

(Ask for \*Domestic(56 page) or International(16 page) version)

- Complete Systems
- Upgrades
- 2ft to 24ft Dishes
- Parts
- Accessories
- Major Brands
- Factory Fresh
- USA Warranty
- Fast Delivery



**DRAKE**

1524



### NEW "TOP OF THE LINE" Introducing the Drake 1524 IRD (Integrated receiver decoder)

The new Drake 1524 is at present the ultimate in engineering achievement for IRDs. Picture quality is nothing less than fantastic. Most of the time as we review new product models, we find some new and exciting bells and whistles. They come with the Drake 1524 also, but this model goes beyond the usual. It has the best dang picture quality that we've ever seen.

Hooked up to a new 60" Hitachi rear projection TV you can see the difference. With other top-of-the-line IRDs we see a lot of magnification of video noise. Not so with the Drake 1524...It gives us sparkle free pictures on all but the weakest of transponders.

Use it with smaller satellite dishes and the 1524 continues to shine. It's low threshold (less than 7dB C/N) provides performance on a 7 foot dish that we used to see on a 10 footer.

We've seen them all (all major brands) and have them in stock. Right now the Drake 1524 leads the pack and best of all it's made in the U.S.A. If you're considering a new system or upgrading your present system...The top-of-the-line Drake 1524 IRD would be the intelligent choice. Your satisfaction is guaranteed!



### WORLD SATELLITE TV AND SCRAMBLING METHODS

#### "The Technicians' Handbook"

This thorough text is a must-buy for technicians, satellite professionals and curious do-it-yourselfers.

The design, operation and repair of satellite antennas, feeds, LNBs, receivers and modulators are examined in detail. An in-depth study of scrambling methods and broadcast formats including the VideoCipher II, Oak Orion, FilmNet, Sky Channel, EuroCypher, D2 MAC, BSB and Teleclub Payview III. Circuit and block diagrams of all components are presented and clearly examined throughout the handbook. This information is a prelude to the chapters on troubleshooting and setting up a test bench. This expert guidance on testing, servicing and tuning is complimented by a wealth of detailed illustrations.

340 pages, 8 1/2 x 10 3/8 over 200 photos, diagrams, wiring schematics and 16 tables / appendices / Index S&H \$5 (U.S.) \$39.95



### THE SKYVISION DO-IT-YOURSELF INSTALLATION VIDEO

"Now You Can Watch It Being Done"

Installing or "Tuning up" your satellite system made simple.

VHS or Beta...S&H \$3 (U.S.) ..... \$33.95



### ORBITRON Mesh Dishes

"Quality Demonstrated by Performance"

7ft	dish & polar tracking mount	\$235
8.5ft	"	295
10ft	"	345
10ft H.D.	"	435
12ft	"	625

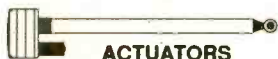

### ACTUATORS

18"	Superjack II	S&H \$14	\$89
24"	Superjack XL ball	" 15	139
24"	Venture acme	" 15	129
51"	JGS acme	" 22	219

Sale Priced quantities limited



Bulz-I-Tuning Meter Now with audio alert



Pico dish Tuning Meter

## TUNE YOUR DISH TO ITS' MAXIMUM!

A must for the serious dealer or satellite system owner. Saves time, frustration and money. Use when installing a new system, moving your dish, re-alignment of a dish that has been moved by wind, frost heaves etc., gets you right on the satellite belt for the best possible pictures!

Pico meter S&H \$6 Catalog price \$89.95 Sale Price \$79.95

Bulz-I-IV meter S&H \$6 Catalog Price \$149.95 Sale Price \$139.95

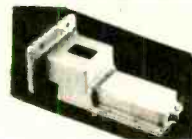

REDUCED!

LNBs

LOW TEMP

"Hemt Technology" "Commercial Grade"

45° LNB C-band 4GHz	S&H \$6	\$95
40° LNB	"	99
30° LNB	"	139
25° LNB	"	195
1.3db LNB Ku 12GHz	S&H \$6	\$109
1.2db LNB	"	119
1.1db LNB	"	129
1.0db LNB	"	139
0.9db LNB	"	199
0.8db LNB	"	239

100% SATISFACTION GUARANTEE

All Major Credit Cards Accepted

**Skyvision Inc.®**

1046 Frontier Drive, Fergus Falls, MN 56537 - Toll Free 800-334-6455

Mail in coupon or call Toll FREE today for the SKYVISION Satellite TV Product Catalog.

Delivered free to your mail box in U.S. and its possessions.

\* International requests add \$8.00 to cover shipping and handling.

Send Skyvision Satellite TV Products Catalog

Name \_\_\_\_\_ Phone ( ) \_\_\_\_\_

Address \_\_\_\_\_

City \_\_\_\_\_ State \_\_\_\_\_ Zip \_\_\_\_\_



Install A System, Upgrade & Repair Yourself And Save \$\$\$\$

Call Toll Free 800-334-6455 International 1-218-739-5231 Fax 218-739-4879

CIRCLE 150 ON FREE INFORMATION CARD



# GET THE LATEST ADVANCES IN ELECTRONICS

WITH A SUBSCRIPTION TO

# Radio **Electronics**®

INCLUDES SPECIAL 84-PAGE SECTION **SHOPPER**

**Radio Electronics**  
TECHNOLOGY - VIDEO - STEREO - COMPUTERS - SERVICE

**BUILD THIS SWEEP-FUNCTION GENERATOR AND FREQUENCY COUNTER**  
Square, triangle and sine waves to 2.5 MHz, and a 150-MHz frequency counter!

**CABLE TV'S MAGIC BULLET**  
Find out how it works

**BUILD A MONITOR EXERCISER**  
A convenient troubleshooting tool for computer monitors

**TURN ANY PHONE INTO A HIGH-QUALITY SPEAKERPHONE**  
Build R-E's Speaker Mate!

**ANALOG-TO-DIGITAL CONVERSION**  
Experimenting with the IBM PC

Plus: ★ Hardware Hacker  
★ Video News  
★ Audio Update  
★ And Lots More!

33.50 U.S.  
\$2.00 CAN



ENJOY THE WORLD OF ELECTRONICS EACH MONTH!

Now you can subscribe to the best electronics magazine. The only one that brings you articles on—electronics projects, technology, circuit design, communications, new products and much more.

Radio-Electronics looks to the future and shows you what new video, audio and computer products are on the horizon. What's more you'll find helpful, monthly departments such as Video News, Equipment Reports, Hardware Hacker, Audio Update, Drawing Board, Communications Corner. All designed to give you instruction, tips, and fun.

Radio-Electronics gives you exciting articles like:

- ISDN: The Telephone Network of Tomorrow
- The Facts on FAX
- A Digital Phone Lock
- How To Design Switching Circuits
- EIA-232 A real standard for serial interfacing?
- Build a synergy card for your PC
- '386 Power at a '286 price
- Build a biofeedback monitor
- More on Multiplexing



FOR FASTER SERVICE CALL TODAY

**1-800-999-7139**

# DON'T DELAY SUBSCRIBE TODAY!

Just fill out the order card in this magazine and mail it in today.

58M25



# SPECIALS

LIMITED QUANTITIES

## CABLE CONVERTERS

*SIGMA*

**SIGMA 550—86 CHANNEL \$99.95 EACH**

TOP CHANNEL ROLLOVER,  
LAST CHANNEL MEMORY,  
PARENTAL LOCKOUT,  
FAVORITE CHANNEL, SURGE  
PROTECTION, 4 db AMP,  
DECODER COMPATIBLE,  
1 YEAR WARRANTY.

**\$79.95** EACH 5 LOT

**\$75.00** EACH 10 LOT

**\$67.50** EACH 20 LOT

**\$65.00** EACH 50 LOT

### VIEWSTAR IS HERE

MXC-2520-525 MHZ remote volume  
remote volume control

Audio/video Baseband **\$129.95** ea.

Output, decoder loop **\$95.00** 5 lot

Parental Lockout **\$90.00** 10 lot

Favorite channel **\$80.00** ea. 20 lot

Remote Fine tuning

### NEW "North Coast"

'Excel' 66 channel remote **\$109.95** ea.

Fine tune remote,

60 min. Sleep timer **\$85.00** 5 lot

Display dimmer.

Favorite channel **\$79.95** 10 lot

Parental Lockout,

HRC/STD Remote **\$75.00** 20 lot

Selectable Twinline A/B Select Optional

## UNITED ELECTRONIC SUPPLY

P.O. BOX 1206-PE, ELGIN, IL 60121

**(708) 697-0600**

CIRCLE 47 ON FREE INFORMATION CARD

[www.americanradiohistory.com](http://www.americanradiohistory.com)



# AMAZING ELECTRONIC PRODUCTS and KITS

## NEW CONCEPT! Mystery Levitating Device



**Remember War of the Worlds?** Objects float in air and move to the touch. Defies gravity, amazing gift, conversation piece, magic trick or great science project.  
**ANT1K Easy to Assemble Kit / Plans . . . . \$19.50**

## Combination Solid State Tesla Coil & Variable 100,000VDC Generator



Operates 12-19 VDC for Field Use or 115 VAC For Laboratory Use

- Experiments Using Tesla Coil:**
- Plasma in a Jar/Tornado, Furnace
  - Kirlian Photography
  - Wireless Energy Transmission
- Induction Fields • Pyrotechnic Effects**
- Corona and Brush Discharge
  - Energizer for Neon Plasma Tubes

- Experiments Using Hi Volts DC:**
- Plasma Blaster Driller/Cutter
  - Anti-Gravity/Force Fields
  - Ion Reaction Motors
  - Lightning Generation
  - High Ion Source
  - Ozone For Air Purification
  - Electrification of People & Objects
  - Particle Accelerators/Atom Smashing
  - High Energy Capacity Charging

- HVM7 Plans Complete System . . . . . \$10.00**  
**HVM7K Complete System Kit/Plans . . . . \$149.50**  
**TCL4K Tesla Coil Only Kit/Plans . . . . . \$79.50**  
**115/19AC Wall Adapter for 115AC . . . . . \$9.50**

## Solar Power! All New!

Free, Clean, Safe and Plenty for All



- SOL1 4" Dia., .5V, 2A Silicon Cell & Plans . . . \$8.50**  
**SOL2 6x12", 14V, 2A Amorphous Cell & Plans \$7.50**
- Solar Energy Kits / Build The Following:**
- SOLM1 Motor Kit For Science Fair . . . . . \$14.50**
  - SOLIT1 12" Multi-color Neon Outside Lite Kit \$34.50**
  - SOLCH1 Charger Kit With 6V 9A Battery . . . \$24.50**
  - SOLS HK1 Shocker Kit For Objects, Fence, Bug Zapper . . . . . \$29.50**

## Solar Furnace

Use the power of the sun to build a device that can melt metal! Easy to build, excellent science fair project.  
**SOLFUR1+ Data Sheets, w/Big Fresnel Lens \$14.50**

## Plasma Fire Saber



Produces the spectacular effect that captured the fantasy of millions of movie fans. Visible plasma field is controlled by grip pressure and adjusts saber length. Active energy field produces weird & bizarre effects. Excellent for special effects. Specify photon blue, neon red, phasor green, or starfire purple.  
**PFS2 Plans . . . . \$8.00 PFS2K Kit/Plans \$49.50**  
**Special Offer PFS20 Assembled reg \$89.50, \$59.50**

**Poster Neon** - At Last! Put **NEON** in your favorite poster! Ready to use, safe and simple. Includes 26" red neon tube and special energizer.  
**PLUS20X, With Neon Tube . . . . . \$39.50**

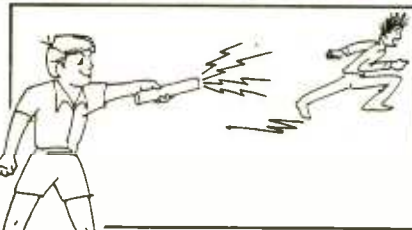

## Shocker Force Field / Vehicle Electrifier

- Neat little device allows you to make hand and shock balls, shock wands and electrify objects, charge capacitors. Great pay back for those wise guys who have wronged you!  
**SHK1KM Easy To Assemble Electronic Kit . \$24.50**

## 100,000V Intimidator / Shock Wand Module

Build an electrical device that is affective up to 20 feet. May be enclosed for handheld, portable field or laboratory applications.  
**ITM2KM Easy to Assemble Electronic Kit . . . \$49.50**  
**ITM2 Plans Only; Credit-able to Kit . . . . \$10.00**

**Ion Ray Gun** - Projects charged ions that induce shocks in people & objects without any connection! Great science project as well as a high tech party prank.  
**IOG3 Plans . . . . \$10.00 IOG3K Kit/Plans \$69.50**

## Invisible Pain Field Generator

Shirt pocket size electronic device produces time variant complex shock waves of intense directional acoustic energy capable of warding off aggressive animals, etc.  
**IPG7 Plans . . . . \$8.00 IPG7K Kit / Plans \$49.50**  
**IPG70 Assembled . . . . . \$74.50**

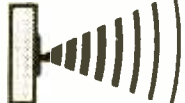

## Homing / Tracking Transmitter

Beeper device, 3 mile range.  
**HOD1 Plans . . . . \$10.00 HOD1K Kit/Plans \$49.50**

## Listen Thru Walls, Floors

Highly sensitive stethoscope mike.  
**STETH1 Plans . . . \$6.00 STETH1K Kit/Plans \$49.50**

## 3 Mile FM Wireless

**Mike - Subminiature!**  
 Crystal clear, ultra-sensitive pickup transmits voices and sounds to FM radio. Excellent security system, warns of intrusion. Become your neighborhood disk jockey! Monitor children and invalids.  
**FMV1 Plans . . . . \$7.00 FMV1K Kit/Plans . \$39.50**



## Telephone Transmitter - 3 Miles!

Automatically transmits both sides of a telephone conversation to an FM radio. • Tunable Frequency  
 • Undetectable on Phone • Easy to Build & Use  
 • Up to 3 Mile Range • Only transmits during phone use  
**VWPM7 Plans . . . . \$6.00 VWPM7K Kit/Plans \$39.50**

## Automatic Telephone Recording Device

Connects between telephone and recorder • No power needed  
 • Undetectable • Crystal Clear • Extends Tape Time  
**SPECIAL OFFER! Complete system including extended play recorder. TAXP22 . \$99.50**



## Sunglasses/FM Radio!

This high tech, all new device is a full range, tune-able FM radio built in to a pair of sunglasses. Great for covert listening of wireless devices and regular entertainment.  
**SUGL1 Ready to Use, with batteries . . . . . \$24.50**



**TV & FM Joker / Jammer** - Shirt pocket device allows you to totally control and remotely disrupt TV or radio reception. Great gag to play on family or friends. Discretion required.  
**EJK1KM Easy to Assemble Electronic Kit . \$19.50**

## Visible Beam Laser

High brightness red HeNe laser visible for miles. Produce your own light show! Projects a beam of red lite clearly visible under most circumstances. Can be used to intimidate by projection of a red dot on target subject. Also may be used to "listen in" utilizing our laser window bounce method #LLIS1 below. Easy to Build Modules Produce A Working Visible Laser:  
**LAS1KM Kit w/1mw Laser Tube, Class II . \$69.50**  
**LAS3KM Kit w/2.5mw Laser Tube, Class IIIA \$99.50**

**SALE! SALE! SALE! SALE!**  
**Low Power 0.5mw HeNe Laser Tube** with plans to build a low cost visible red laser system. Great for low budget science fair project! **LAT05 . . \$24.50**

**Laser Pen** - Great for movies, drive-ins, even science projects. **LAPN1 Ready to Use . . . . . \$149.50**

## "Laser Bounce" Listener System

allows you to hear sounds from an area via a lite beam reflected from a window or other similar object. System uses our ready-to-use LATR1 Laser Terminator gun site as the transmitter. The receiver section is supplied as an easy-to-build kit, including our cushioned HS10 headsets. Order # LLIST20 System, includes our LATR1 Ready-to-Use Laser Gun Site, LLR1K Special Receiver Kit, and HS10 Headset, all for only \$299.50

## Visible Red Laser Diodes

670NM Toshiba. All new, full spec, with plans to build a system. **VRD1 3mw Laser Diode / Plans . . \$49.50**  
**VRD3 5mw Laser Diode / Plans . . . \$69.50**

## See In The Dark Viewing

Device uses invisible infrared illumination for seeing in total darkness. Excellent for low cost night vision, along with observing lasers and other IR sources. Functional unit, many useful applications.  
**SD5 Plans . . . . \$10.00**  
**SD5K Kit / Tube / Plans . . . . \$299.50**  
**GPV10 Ready to Use Viewer . . . . \$499.50**  
**6032A Tube / Plans to build your own . . . \$99.50**

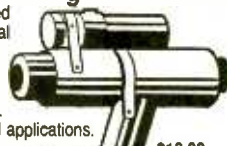

## INFORMATION UNLIMITED

Dept PEM-10, Box 716, Amherst, NH 03031  
 Phone: 603-673-4730 FAX 603-672-5406  
 MC, VISA, COD, Checks Accepted. Please Add \$5.00 Shipping & Handling

**Catalog**  
 with many more items  
**FREE with Order,**  
 Or Send \$1 P&H



Order by Mail,  
 or by 24 Hour  
**Orders-Only Phone:**  
**800-221-1705**



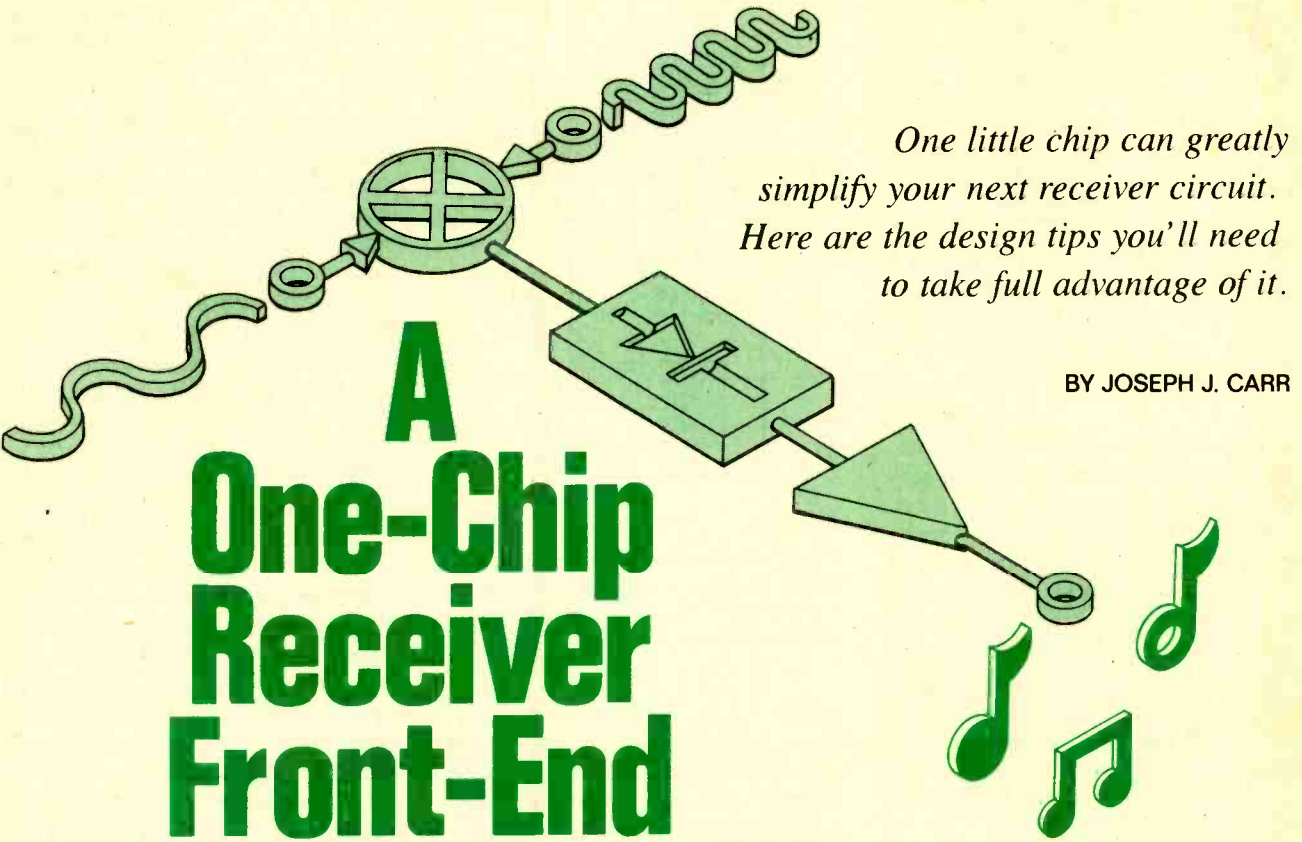

*One little chip can greatly  
simplify your next receiver circuit.  
Here are the design tips you'll need  
to take full advantage of it.*

BY JOSEPH J. CARR

# A One-Chip Receiver Front-End

Every now and then chip manufacturers come up with a truly neat new product. Old timers in electronics fondly remember the introduction of the Signetics 555 chip as one of those breathtaking devices, and that chip is still a "best-seller." The Signetics NE602 single-chip frequency converter also falls into that "stellar" class. Depending on the circuit configuration, it can be used as a frequency converter in receivers or transmitters, a spectrum analyzer, a complete receiver front-end from very low frequencies up to the mid-VHF region, or even a complete receiver. Furthermore, the NE602 chip is, unlike many radio-frequency (RF) devices, in that it's relatively easy for hobbyists to tame and use with limited test equipment.

The basis for the NE602 is the heterodyning process used in most modern radio receivers, and in other products. In heterodyning, two signals are mixed together in a nonlinear mixer circuit (see Fig. 1) to produce a collage of output frequencies including both the input signals ( $f_1$  and  $f_2$ ), plus the sum ( $f_1 + f_2$ ) and difference ( $f_1 - f_2$ ) frequencies. In point of fact, the harmonics of  $f_1$  and  $f_2$  also mix, so the output of a frequency mixer can be

characterized by:

$$f_o = mf_1 \pm nf_2$$

where  $n$  and  $m$  are integers (1, 2, 3, etc.).

In a radio-receiver mixer, one of the frequencies (say  $f_1$ ) will be an RF signal from a distant station, while the other frequency ( $f_2$ ) is generated by an oscillator in the receiver (called the "Local Oscillator," or "LO"). The purpose of making the frequency conversion is to selectively translate any incoming frequency to a single Intermediate Frequency (IF). This is advantageous since the rest of the receiver need only supply the bulk of its gain and selectivity at the intermediate frequency. That keeps the receiver's cost low and its design simple. Nearly all modern broadcast radio, communications, and television receivers use this process, and are thus called superheterodyne receivers.

**The NE602.** The Signetics NE602 chip provides mixer and local oscillator stages in a single package. The NE602N is the eight-pin DIP package, while the NE602D is the Surface-Mounted Device (SMD) version. The NE602AD and NE602AN are improved versions of the basic NE602 units.

The mixer in the NE602 is a Gilbert Transconductance Cell (GTC), so it qualifies as a Double-Balanced Mixer (or DBM). GTC's are so useful that they are used in various analog multipliers and amplitude modulators. When you explore the arithmetic of the process they perform, you find that they are all multiplication circuits (*i.e.*, the functions of the two input signals are multiplied to get the output signal), so it is not surprising that the GTC finds its way into mixer service.

Unlike other DBM circuits, which are usually made with diodes, the GTC is based on active devices such as transistors. The principal advantage of transistor construction is that the circuit has very good sensitivity (down to the microvolt level), while at the same time (unlike other mixers) it suppresses the LO and RF signals in the output. Other mixers pass those signals along to the output, so the circuit design must incorporate some means for selecting the desired sum or difference signal. Furthermore, by not passing the high amplitude local-oscillator signal to the output, the NE602 can directly drive another receiver stage without overdriving it.

The sensitivity of the NE602 is truly startling for a device that does not

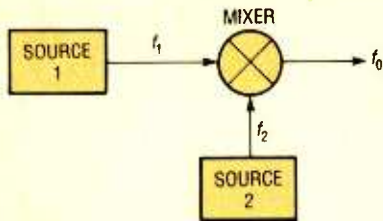

Fig. 1. In the heterodyning process two signals ( $f_1$  and  $f_2$ ) are combined by a nonlinear mixer circuit to produce the sum ( $f_1 + f_2$ ) and difference ( $f_1 - f_2$ ) output frequencies plus their harmonics.

include an RF amplifier. Since the device is quite capable of handling signals down to the microvolt level, it is a candidate for use as a receiver front-end without any additional circuitry. The NE602 will handle signals up to  $-15$  dBm, and prefers to see signals at  $-25$  dBm or less. These signal levels are neither terribly high nor terribly low (in a 50-ohm load,  $-25$  dBm equates to about 12.5 millivolts, which is high for a received radio signal, but low for other frequency-translation applications).

The NE602 devices seem to trade-off dynamic input-signal range (i.e., the difference between lowest and highest signal amplitude that can be accommodated) for spectrally purer output. The GTC mixer in the NE602 is capable of operation to about 500 MHz.

The internal oscillator consists of a single, high-frequency NPN transistor that will oscillate to 200 MHz or so. The base and emitter terminals are available to the outside world, so the transistor can be incorporated into the external-circuit design. The collector circuitry and DC-bias network are built into the chip, so the circuit designer does not have to bother with the "housekeeping" chores of circuit design.

The pinouts for the NE602N, shown in Fig. 2, are as follows: pins 1 and 2 are the differential RF inputs, pin 3 is ground, pins 4 and 5 are the push-pull outputs (either alone will also serve as a single-ended output), pin 6 is the oscillator-transistor base terminal, pin 7 is the oscillator-transistor emitter terminal, and pin 8 is the power-supply terminal.

**Power Connections.** The NE602 is a low-voltage, low-current device. It requires a DC supply voltage of be-

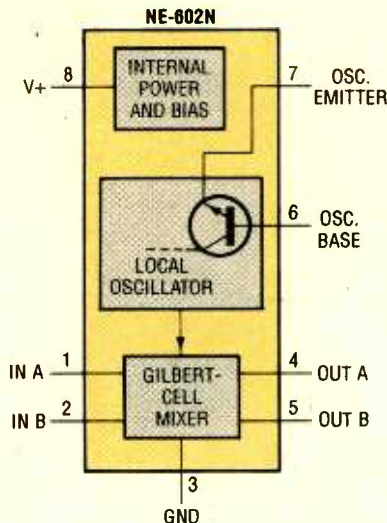

Fig. 2. This block diagram of internal NE602 circuitry reveals the two basic sections of the chip. Note that the local oscillator section is just a transistor.

tween 4.5 to 8 volts DC and will generally draw less than 3 mA. It works well with a 5-volt supply, but may be stressed if a 9-volt battery is used without precautions. Figure 3 shows several different popular DC-power configurations.

In Fig. 3A, we see the use of a simple RF choke to decouple the power supply from the NE602. The RF choke and the decoupling capacitor (C1) prevent RF from the NE602 from reaching other stages, or vice-versa. The RF choke should be 2.5 mH if the fre-

quencies are under 3 MHz, 1 mH from 3 to 30 MHz, and 30 to 100  $\mu$ H for VHF signals. As always in such situations, the decoupling capacitor and RF choke should be mounted as close as possible to the body of the NE602. The supply voltage in this instance must be strictly limited to 4.5 to 8 volts.

The circuit of Fig. 3B is somewhat more popular, and more practical. In that circuit, DC power is supplied to the NE602 through a 100-ohm resistor while C1 acts as a decoupling capacitor. A variant of the same theme, shown in Fig. 3C, allows an NE602 to operate from a 9-volt battery or other 9-volt power source. The resistor provides a small voltage drop to reduce the voltage received by the NE602.

In some circumstances, it is prudent to provide some voltage regulation to the NE602 device. In automotive applications, for example, the voltage can normally range from 11 to 14.5 volts and can run as high as 18 volts if the car's voltage regulator fails. Further, regulation is good for projects that rely on household current for power, as the AC-line voltage can range from 105 to 127 volts.

In such circumstances, the circuit in Fig. 3D can be used to regulate and reduce the voltage from a 12-volt (or higher) DC supply. In Fig. 3D, the voltage is regulated by a 400-mW or 1-watt Zener diode that limits the voltage applied to pin 8 of the NE602. Use

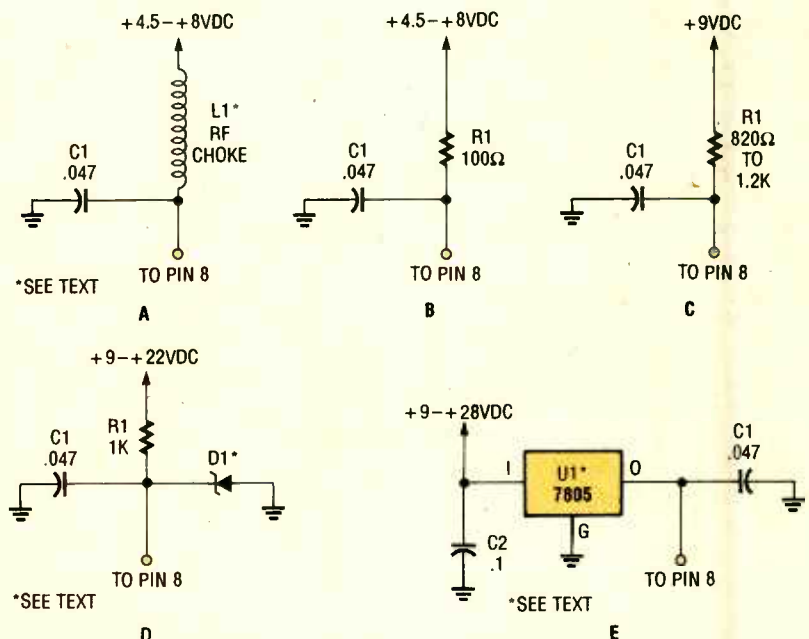

Fig. 3. These are just some of the DC power-circuits suitable to drive the NE602. Note that all of them contain at least one capacitor to suppress RF noise.



a 5.6-volt, 6.8-volt, or 8.2-volt Zener diode for D1.

Alternatively, use a circuit such as the one in Fig. 3E. There we see the use of a 7805 three-terminal IC voltage regulator. The 7805 is a bit of overkill because it can handle 750 or 1000 mA (depending on the package), so you can use the TO-5 or TO-99 low-power version, or a 78L05. You can also use 7806 or 78L06, but the output voltage will be 6 volts not 5. As in the other cases, the decoupling capacitor, C1, should be placed near the NE602. Note that a noise-immunity capacitor (C2) is also used at the input of the voltage-regulator chip.

**Input Circuits.** The NE602 uses differential inputs called IN A (pin 1) and IN B (pin 2). However, either one can be used alone to serve as a single-ended input. The input impedance of the NE602 is on the order of 1.5k at lower frequencies, and is somewhat lower than that in the VHF region. Keep in mind that AC circuits tend to work best when the source and load impedances are matched. An implication of this requirement is that 50- or 75-ohm antenna inputs have to be transformed to 1,500 ohms for best efficiency.

Figure 4 shows several different basic input configurations for the NE602. Those circuits are not the only ones that will work, but they are popular. The circuit in Fig. 4A can handle a high-impedance (1.5k), single-ended input, such as when the NE602 is used as a frequency converter in some project other than a radio receiver, or when the receiver design uses an RF amplifier or RF preselector ahead of the NE602. The signal is coupled through C1 (which is used for DC blocking) to pin 1 on the NE602. The alternate input, pin 2, is unused so it is bypassed to ground through a decoupling capacitor.

Figures 4B, 4C, and 4D are used for cases where the source impedance is lower than the NE602 input impedance, for example in a radio receiver where the standard antenna impedance is either 50 or 75 ohms (the former predominates). In Fig. 4B the impedance is matched by the split capacitor circuit composed of  $C_A$  and  $C_B$ . The series combination of those two capacitors must resonate inductor L1 at the desired frequency.

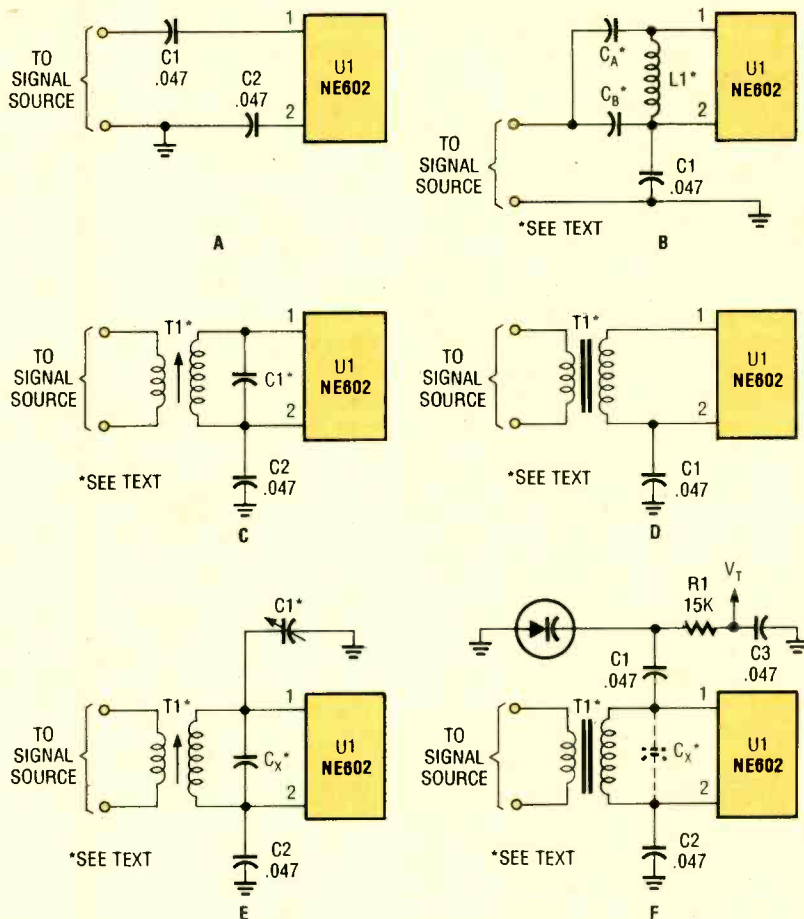

Fig. 4. Here are a few of the many possible RF input circuits for the NE602. Just about any tuned or broadband circuit will work.

Thus, that circuit is most useful in single-frequency, applications. The coil and the transformers used in the circuits that follow can be wound on coil forms or on toroidal ("doughnut" shaped) cores.

Another version is shown in Fig. 4C. There the impedance is matched by the turns ratio of the input transformer, T1. Capacitor C1 is used to resonate the secondary of T1 at the desired frequency. If C1 is made variable, then the input can be tuned over a frequency range that is determined by the range of C1.

The circuit of Fig. 4D has an untuned, broadband RF transformer at its input so it can handle a wide band of input signals. These transformers are typically built on toroidal cores with bifilar-wound turns. The turns ratio of T1 determines the impedance ratio according to:

$$N_p/N_s = \sqrt{Z_p/Z_s}$$

where  $N_p$  is the number of turns in the primary,  $N_s$  is the number of turns in the secondary,  $Z_p$  is the impedance

reflected to the primary of T1,  $Z_s$  is the impedance connected across the secondary of T1. If you work the arithmetic for 50 ohms and 1.5k, the values turn out such that  $N_p/N_s$  is 0.183, so inverting, we find that (to make the impedance transformation) the secondary needs 5.5 turns for every turn in the primary.

Figure 4E shows the use of a different sort of tuned input transformer. In that circuit, the main tuning capacitor for the secondary is connected between the junction of pin 1 and one end of T1's secondary and ground. As long as capacitor C2 is also in the circuit, this connection effectively places the capacitor in parallel with the secondary winding of the transformer, but is a little more amenable to most variable capacitors (which are mechanically designed to be grounded when mounted). A padder capacitor,  $C_x$ , may be connected either across C1, or directly in shunt with the transformer winding as shown. That capacitor will set the minimum capacitance of the circuit, and helps

C1 resonate with the inductance of T1. In typical applications,  $C_x$  will set the frequency of the bottom of the band when C1 is fully meshed (e.g., at maximum capacitance), and then C1 "bandspreads" across the desired band as it is tuned.

A modern variation on Fig. 4E is the voltage-variable scheme shown in Fig. 4F. There the variable capacitor is replaced with a voltage-variable capacitance diode, also called a "varactor." Such diodes have a junction capacitance that is a function of the applied reverse voltage. When the tuning voltage ( $V_t$ ) is changed, it will change the capacitance of D1,

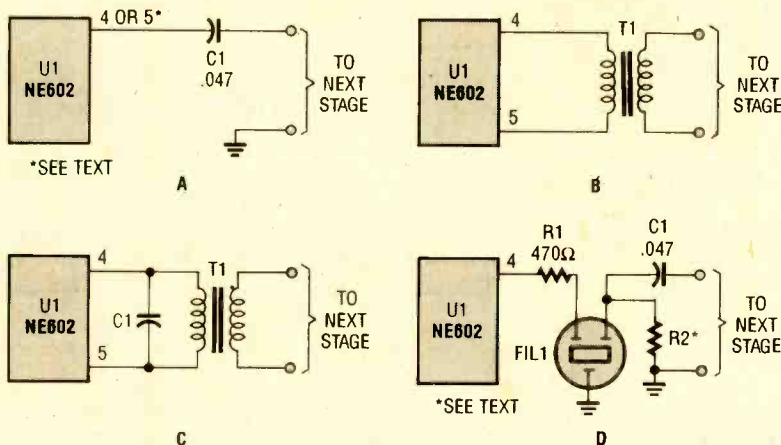

Fig. 5. If the NE602 is used as a mixer, its output must be tuned to the desired intermediate frequency. If the IC is used for direct conversion, you only need to AC couple its output.

and in turn changes the resonant frequency of the circuit.

**NE602 Output Circuits.** The output impedance of the NE602 is typically 1.5k (the same value as for the input impedance). The output terminals (labeled OUT A and OUT B back in Fig. 2) are a push-pull pair, but can be operated in a single-ended fashion simply by placing a DC blocking capacitor on the output you wish to use (either pin 4 or 5) and ignoring the remaining one (as shown in Fig. 5A). Unlike the equivalent input circuit, the unused output terminal does not need to be bypassed to ground.

The output circuit in Fig. 5B uses a broadband RF transformer (similar to that used back in Fig. 4D). The turns ratio of the transformer should be set to reflect 1.5k back to the primary as a function of the load impedance. Again, if the 50-ohm standard impedance is used, then a 5.5:1 turns ratio is

required. A tuned version of that circuit is shown in Fig. 5C.

Another single-ended circuit is shown in Fig. 5D. That one is based on a ceramic IF filter or a crystal filter (FIL1). The filter is one of the standard very low cost 455-kHz or 10.7-MHz IF filters used in broadcast radios. One can also use a 5.5-MHz, 8.83-MHz, or 9-MHz crystal filter, or 455-kHz, 260-kHz or 500-kHz mechanical filters (if you want to spend big bucks).

**Local-Oscillator Circuits.** For a superheterodyne receiver to work properly, the local-oscillator frequency must be set so that mixing it with the

desired RF will produce the desired intermediate frequency (which can be either the sum or difference of the two). For example, in an AM superheterodyne radio designed for a 455-kHz IF, when the user wants to receive a station on 1240 kHz, the local-oscillator signal must be either 1695 kHz (because 1695 minus 1240 is 455) or 785 kHz (because 1240 minus 785 is 455). Usually the LO is selected to be above the operating frequency (but that's not a requirement), so the sum of RF and IF is used. In direct conversion "autodyne" receivers, the LO is on or very near the radio frequency.

In an NE602 circuit the LO can be either internal or external, as required. In Fig. 6A, we see the connection scheme for an external LO circuit. The LO signal is coupled to pin 6 through a DC blocking capacitor. The signal should have an amplitude on the order of 700 mV peak-to-peak.

Internal variable-frequency oscillators (VFO) are shown in Figs. 6B and 6C. The circuit in Fig. 6B is a Hartley oscillator, as indicated by the feedback being obtained from a tap on the tuning inductor, L1. The version shown in Fig. 6C is a Colpitts oscillator, which is identified by the feedback network being a tapped capacitive voltage divider consisting of C2 and C3. A parallel-mode crystal oscillator

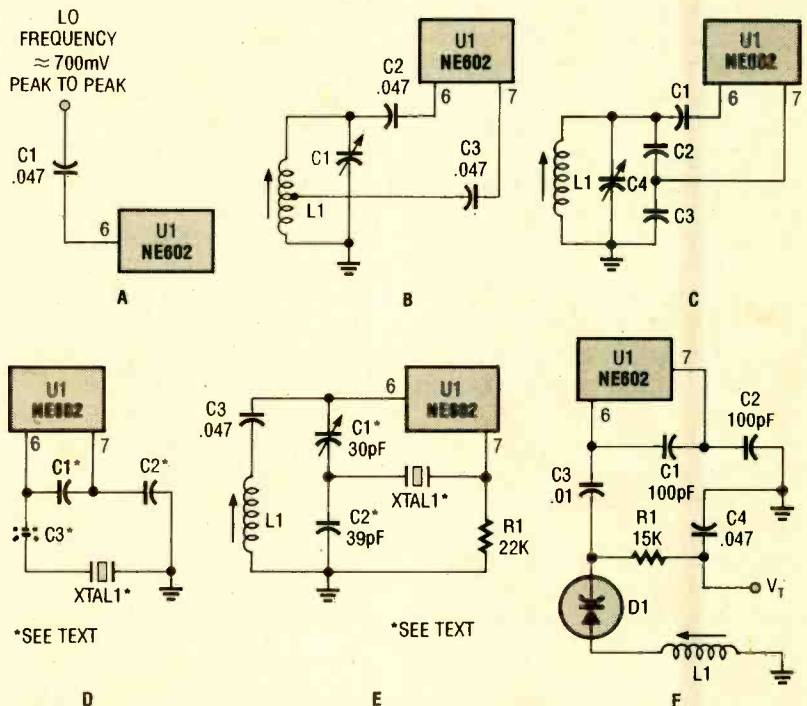

Fig. 6. Just about any standard oscillator (such as a Colpitts or Hartley configuration) can be used to generate the LO frequency needed by the NE602.



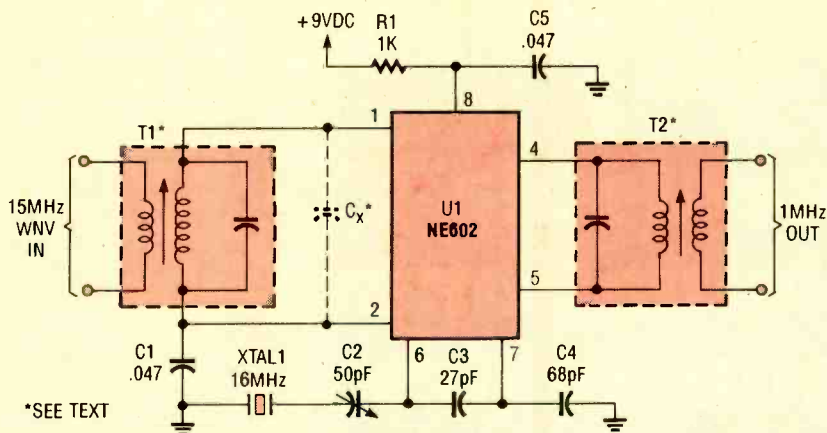

Fig. 7. This simple frequency converter mixes the 16-MHz WWV/WWVH signal with a 15-MHz signal from the LO to convert it down to 1 MHz so it can be heard on an AM-band receiver.

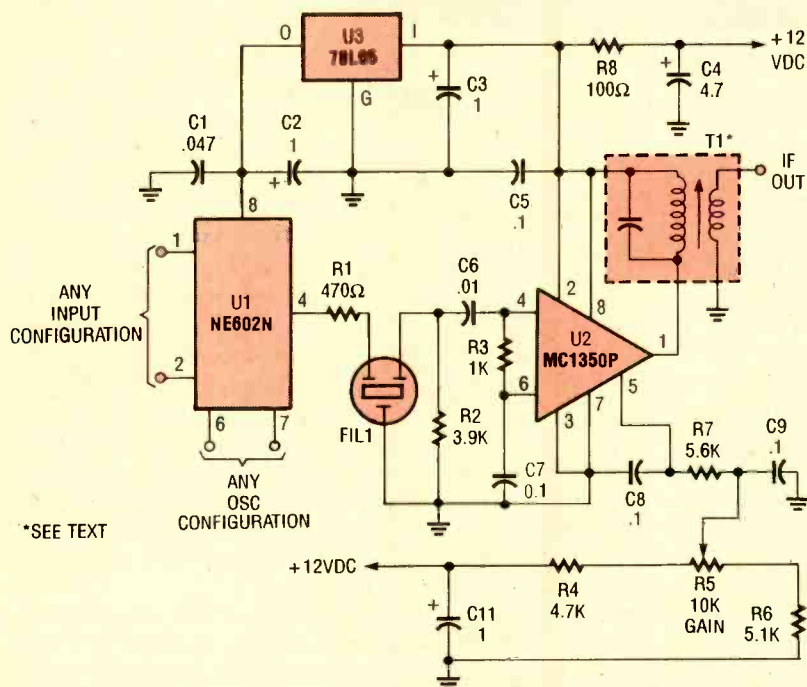

Fig. 8. This superheterodyne-receiver front end shows how valuable the NE602 can be in an RF circuit. By combining this circuit with any of the input and LO circuits presented earlier, you'll be well on your way to having a complete receiver.

for fundamental frequencies (0.8 to 20 MHz) is shown in Fig. 6D. The values of the capacitors are approximately:

$$C1 = 100/\sqrt{f} \text{ pF}$$

$$C1 = 1000/f \text{ pF}$$

When specifying crystals for this application, ask for parallel-mode operation on the desired frequency, with a load capacitance of either 20 or 30 pF. The optional variable capacitor shown (C3) will allow you to fine-tune the circuit's resonant frequency. This method is typically used on fixed-frequency radios.

A circuit for an overtone oscillator is shown in Fig. 6E. This circuit is used for

low-VHF applications. The inductor must be set to resonate at the overtone frequency (*i.e.*, the desired LO frequency) with the series combination of C1 and C2. The crystal is a third-overtone type, so be sure to specify the overtone frequency desired, not the fundamental frequency or the circuit won't work as you desire or as you expect it to.

Finally, a voltage-variable LO circuit is shown in Fig. 6F. In the circuit, a varactor diode is used to tune coil L1 to the desired frequency. Capacitors C1 and C2 are connected to make this circuit into a Colpitts circuit not too unlike the one in Fig. 6C.

**Applications.** This article would not be complete without a few applications for the NE602. The ones we'll discuss are not exhaustive, but are selected to be representative of the different jobs the chip can do.

A basic frequency converter is illustrated in Fig. 7. The circuit is a WWV/WWVH-to-AM-broadcast-band converter. The circuit converts the 15-MHz WWV/WWVH frequency to 1 MHz—the middle of the AM-broadcast band. The 16-MHz local oscillator is a fundamental crystal type. A 16-MHz LO frequency was selected because 16-MHz crystals are used in personal computers, and as such are sold by a wide variety of mail-order and local parts distributors.

The input circuit is tuned by an RF transformer whose secondary resonates at the RF. Either a regular cylindrical coil form or toroidal form may be used. Alternatively, a 10.7-MHz IF transformer—the sort that has the resonating capacitor in a hollow space in its base—can be modified for this use. The capacitor must be crushed, and the debris cleared out, so that an external capacitor (C<sub>x</sub>) can be used. These same tips apply to the output transformer, T2. Although designed for one particular application, the circuit can be used for any number of receiver needs.

Figure 8 shows a combination of IC's that can be used to make a conventional superheterodyne receiver. In the circuit, frequency conversion is performed by an NE602 augmented with any of the standard input and LO configurations presented. The output circuit is the ceramic filter type shown earlier. The IF amplifier is a 60-dB gain circuit based on the MC1350P IC, operating at 455 kHz. Potentiometer R5 acts as a sensitivity or gain control by providing an adjustable DC bias to pin 5 on the MC1350P.

Because of the high frequencies involved there are two basic rules to follow when building the circuits. First, keep all leads and wire between components short. Second, if you'll be using printed-circuit board construction, create a ground plane around the circuit to use for all ground connections.

The NE602 is a unique device that makes a wide variety of RF projects open to those who are not deeply skilled in RF design. Try it, you'll like it. ■

**W**hether you design, construct, or repair electronic circuits, you've probably noticed that resistors are commonly available only in specific values. For example, it's easy to find a 5%-tolerance resistor of 470 or 510 ohms, but a simple 1/4-watt, 500-ohm resistor is hard to find. In 1% tolerances, you can get more precise values like 4.99 and 6.04 ohms, but many round values like 4, 5, or 6 ohms are unavailable.

The values commonly available are called standard or preferred values, and they offer a compromise between practicality and precision. Imagine a set of resistors containing every value from 1 ohm to 1 megohm—1,000,000 different values. It would be easy enough to choose any value you desire from this selection, but keeping this many different values on hand would be a chore and an expensive one at that.

By using only preferred values, your selection is more limited (a set of 5%-tolerance resistors from 1 ohm to 1 megohm has just 145 different values), but the choices aren't as restrictive as you might think, since the values are selected so that you can always find a resistor that is within a few percent (or less, for 1% tolerances) of any desired value.

If you need a resistor of a specific value, you can select the closest match from the preferred values. However, many circuits, including voltage dividers, linear amplifiers, and others, require pairs of resistors in specific ratios in order to achieve a desired gain or attenuation. For these circuits, it's not always easy to see which combination will give the closest match to the desired ratio.

To help you find resistors to fit desired ratios, this article contains a computer program called RESISTOR.BAS that finds and displays resistor values to achieve any desired ratio, using preferred values for 5%- and 1%-tolerance resistors. Several examples will

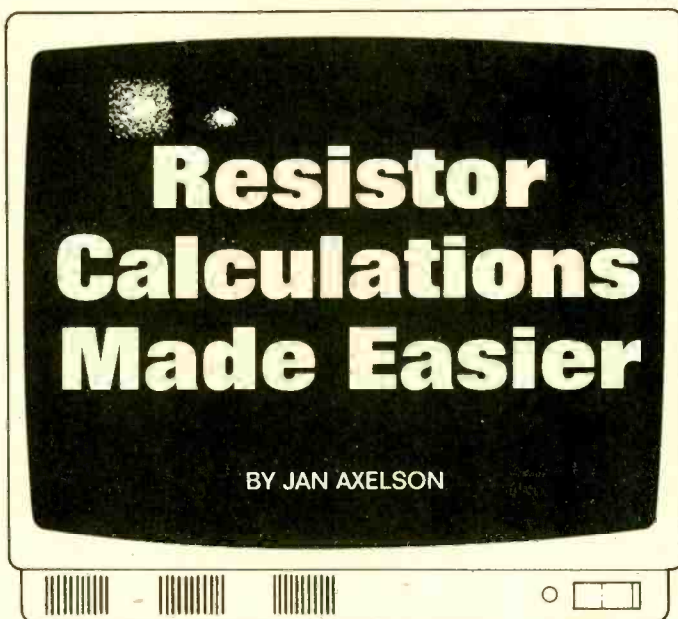

*Use our simple program to find out what real-world resistor values will give you the resistor ratios you need.*

show you how to use RESISTOR.BAS to help you design circuits.

**Preferred Values.** Tables 1 and 2 show the first two digits (the first two color bands) of common resistor values with tolerances of 5% and 1%, respectively. Five-percent-tolerance resistors are fine for general-purpose use, while 1% tolerances are normally reserved for circuits where exact values are essential, as in critical measuring circuits, linear amplifiers, or other precision analog circuits.

Each 5%-tolerance value is about 10% higher than the previous value, while each 1%-tolerance value is about 2% higher than its previous one. That explains why most of the values are clustered at the lower values (with many values between 1 and 2 ohms) and fewer at the high end.

In practical terms, this arrangement means that you can find a 5%-tolerance resistor that is within about 5% of any desired value, or a 1%-tolerance resistor that is within about 1% of any desired value. Of course, depending on the tolerance, the actual resistance of a component may vary up from the rated value, and that must be taken into account as well.

Many suppliers offer special prices on resistor sets containing several of each preferred value for several decades, making it easy to supply a workshop with a wide range of resistor values with a single purchase.

### Using RESISTOR.BAS.

Listing 1 shows the program RESISTOR.BAS, which determines and displays preferred resistor values to fit the ratios you request. The program displays all resistor pairs that exactly match the desired ratio. If no exact match exists, the values that give the closest match are displayed. In addition, when doing calculations for 5%-tolerance resistors, the program also displays other resistor pairs that yield ratios within 2% of the desired ratio. That al-

lows you to find a combination close to what you want, even if you don't have the first-choice values on hand.

The program was written in Microsoft's GW-BASIC for IBM-compatibles, but you should be able to run it in other BASIC dialects with few modifications if any.

One typing tip: in line 310, be sure to type "\", for integer division, not "/" signifying floating-point division.

I'll first describe how to use RESISTOR.BAS. At the end of this article I'll give a description of how the program works, for those who want all the details.

When you run RESISTOR.BAS, you are asked to enter a number representing a resistor ratio, or 1 to toggle the resistor tolerance between 5% and 1%, or 0 to exit the program (see Fig. 1). If you enter a ratio—any positive number other than 0 or 1—the program finds and displays the preferred values that best match your desired ratio, using the selected tolerance. The smaller of R1 and R2 is a value between 1 and 10, with the larger value scaled as necessary. In Fig. 1, the program was asked to recommend 5%-tolerance resistor pairs to get a ratio of 17. The program has found



**TABLE 1—COMMON 5% RESISTOR PREFIXES**

1.0	2.2	4.7
1.1	2.4	5.1
1.2	2.7	5.6
1.3	3.0	6.2
1.5	3.3	6.8
1.6	3.6	7.5
1.8	3.9	8.2
2.0	4.3	9.1

**TABLE 2—COMMON 1% RESISTOR PREFIXES**

1.00	1.47	2.15	3.16	4.64	6.81
1.02	1.50	2.21	3.24	4.75	6.98
1.05	1.54	2.26	3.32	4.87	7.15
1.07	1.58	2.32	3.40	4.99	7.32
1.10	1.62	2.37	3.48	5.11	7.50
1.13	1.65	2.43	3.57	5.23	7.68
1.15	1.69	2.49	3.65	5.36	7.87
1.18	1.74	2.55	3.74	5.49	8.06
1.21	1.78	2.61	3.83	5.62	8.25
1.24	1.82	2.67	3.92	5.76	8.45
1.27	1.87	2.74	4.02	5.90	8.66
1.30	1.91	2.8	4.12	6.04	8.87
1.33	1.96	2.87	4.22	6.19	9.09
1.37	2.00	2.94	4.32	6.34	9.31
1.40	2.05	3.01	4.42	6.49	9.53
1.43	2.10	3.09	4.53	6.65	9.76

that the resistor values 51 and 3 give an exact match, and six other close matches are displayed as well.

In selecting actual components, you can scale the values by multiplying both R1 and R2 by the same factor of 10. For example, instead of 51 ohms and 3 ohms, you may substitute 510 and 30, or 5,100 and 300 ohms, and so on. How large you scale the values depends on the magnitude of the impedance you desire.

The practical limits of the components you use will limit the size of the ratios you calculate. In other words, just because you can calculate resistor values for a ratio of 500,000 doesn't mean that the op-amp you use will be capable of a gain this high in your circuit. As always, you are responsible for knowing the limits of your circuits.

**Example Uses.** Figure 2 shows four example circuits where RESISTOR.BAS would come in handy. Figure 2A shows an op-amp configured as an inverting amplifier. The ratio R1/R2 equals the absolute value of the op-amp gain, or  $V_{OUT}/V_{IN}$ . So, for a gain of -35:

$$R1/R2 = 35$$

When you type that into the program, RESISTOR.BAS will tell you that the 5%-tolerance values 56 and 1.6 fit this ratio exactly. For higher impedance (and lower current consumption), you could scale the values to, say, 56,000 ohms and 1,600 ohms.

Figure 2B shows an op-amp configured as a non-inverting amplifier, where:

$$R1/R2 = \text{Gain} - 1$$

For a gain of 15:

$$R1/R2 = 14$$

and again using 5%-tolerance values, RESISTOR.BAS would recommend a best match of R1 equal to 18 and R2 equal to 1.3. Again, you may scale the values as desired by multiplying both

values by the same factor of 10.

Figure 2C is a comparator that compares input  $V_{IN}$  to reference voltage  $V_{REF}$ .  $V_{OUT}$  is low when  $V_{IN}$  is greater than  $V_{REF}$ , and high when  $V_{IN}$  is less than  $V_{REF}$ . To set  $V_{REF}$  to a specific voltage, you substitute your desired  $V_{REF}$  and  $V+$  into this equation:

$$R1/R2 = V_{REF}/(V+ - V_{REF})$$

and ask RESISTOR.BAS to find values to match the resulting ratio. For example, if:

$$V_{REF} = 8 \text{ volts} \\ V+ = 15 \text{ volts}$$

then:

$$R1/R2 = 1.1429$$

Using 1%-tolerance values, the closest match is with R1 at 10.7 and R2 equal

**LISTING 1**

```

10 CLS
20 PRINT " RESISTOR.BAS"
30 PRINT " by Jan Axelson"
40 PRINT
50 PRINT "Finds pairs of preferred (standard) resistor values to match desired
ratios."
60 PRINT "Enter ratios (R1/R2) as single, positive numbers. Examples: 250,
1.8, .45"
70 PRINT "Enter 1 to toggle resistor tolerance (1%-5%), enter 0 to quit."
80 PRINT
90 T=5:N=24 'default=5% tolerance
100 DR=2 'initialize DR (desired ratio) to begin WHILE loop
110 WHILE DR<>0
120 PRINT "Current resistor tolerance = ";T;"%"
130 INPUT "Enter desired resistor ratio (or 1 to change tolerance, 0 to quit):
",DR
140 IF DR=1 THEN IF T=5 THEN T=1:N=96 ELSE T=5:N=24 'on request, toggle
tolerance
150 PRINT
160 IF DR>0 AND DR<>1 THEN GOSUB 200
170 PRINT
180 WEND
190 END
200 '*****find resistor values*****
210 INVERT=0:EXACTEXIST=0:MINERROR=1000:C=.5
220 IF DR>1 THEN RATIO=1/DR:INVERT=1: ELSE RATIO=DR
230 FOR I=1 TO N
240 EXACTMATCH=0
250 R1=10^((I-1)/N) 'calculate sample R1 from formula
260 IF T=5 THEN M=10 ELSE M=100 'allow 2 or 3 significant digits in R1
270 IF T=5 THEN IF I>10 AND I<18 THEN C=1.5 ELSE C=.457 'correction for 5% R's
280 R1=INT(R1*M+C)/M 'round off
290 J=INT(N*(LOG(R1)/LOG(10))-LOG(RATIO)/LOG(10))+1.5)
300 R2=10^((J-1)/N) 'find best match R2 for sample R1
310 M=10^(1-(J-1)/N) 'allow 2 significant digits in R2
320 IF T=1 THEN M=M*10 'add 3rd digit if 1%
330 IF T=5 THEN IF (J MOD 24)>10 AND (J MOD 24)<18 THEN C=1.5 ELSE C=.457
340 R2=INT(R2*M+C)/M 'round off
350 IF INVERT=1 THEN R1A=R2:R2A=R1 ELSE R1A=R1:R2A=R2 'if inverted, swap back
360 E=ABS(DR-R1A/R2A)/DR 'calculate error
370 IF E<=.0001 THEN PRINT "Exact match: ",R1="";R1A,"R2="";R2A:EXACTEXIST=1:
EXACTMATCH=1:MINERROR=E
380 IF T=5 AND E<=.02 AND EXACTMATCH=0 THEN PRINT "Close match:",INT(R1A/R2A*
1000+.5)/1000, "R1="";R1A,"R2="";R2A,"Error="";INT(E*10000+.5)/100;"%"
390 IF E-MINERROR<0 THEN MINERROR=E:R1BEST=R1A:R2BEST=R2A 'save if best so far
400 NEXT I
410 IF EXACTEXIST=0 THEN GOSUB 430 'print best match if no exact match
420 RETURN
430 '*****print best match*****
440 PRINT
450 PRINT "Best match =",INT(R1BEST/R2BEST*10000+.5)/10000,
460 PRINT "R1="";R1BEST,"R2="";R2BEST,
470 PRINT "Error="";INT(ABS(R1BEST/R2BEST-DR)/DR*10000+.5)/100;"%"
480 RETURN

```

June 1992, Popular Electronics

**RESISTOR.BAS**  
by Jan Axelson

Finds pairs of preferred (standard) resistor values to match desired ratios. Enter ratios (R1/R2) as single, positive numbers. Examples: 250, 1.8, .45  
Enter 1 to toggle resistor tolerance (1%-5%), enter 0 to quit.

```
Current resistor tolerance = 5 %
Enter desired resistor ratio (or 1 to change tolerance, 0 to quit): 17

Close match: 16.667      R1 = 20      R2 = 1.2      Error = 1.96 %
Close match: 16.923      R1 = 22      R2 = 1.3      Error = .45 %
Close match: 16.875      R1 = 27      R2 = 1.6      Error = .74 %
*Exact match:           R1 = 51      R2 = 3
Close match: 16.97       R1 = 56      R2 = 3.3      Error = .18 %
Close match: 17.222      R1 = 62      R2 = 3.6      Error = 1.31 %
Close match: 17.333      R1 = 130     R2 = 7.5      Error = 1.96 %

Current resistor tolerance = 5 %
Enter desired resistor ratio (or 1 to change tolerance, 0 to quit):
```

Fig. 1. This is a sample session of RESISTOR.BAS. Here it yielded the 5%-tolerance resistor values that give a nice match for a ratio of 17.

to 9.31.

Finally, 2D shows an LM317 adjustable voltage regulator. The equation for the resistor ratio to achieve a desired  $V_{OUT}$  is:

$$R1/R2 = (V_{OUT} - 1.25)/1.25$$

For a  $V_{OUT}$  of 21 volts, the ratio is 15.8. Using 1% tolerances, RESISTOR.BAS recommends any of four resistor pairs, including  $R1 = 15.8$  and  $R2 = 1$ , which may be scaled to 1,580 ohms and 100 ohms.

These are four common applications where RESISTOR.BAS can be helpful. Any time you can express two desired resistor values as a ratio, RESISTOR.BAS will find values to fit.

**About the Program.** You can use RESISTOR.BAS without understanding how it works, but for those who are interested, here are some details:

Lines 110-180 form the main program loop that asks for your response and decides what to do next. If you

enter "1," line 140 changes the value of T (tolerance) from 5 to 1 or from 1 to 5, and changes the number of preferred values per decade to 24 or 96, as appropriate. If you enter "0," the program ends at line 190.

If you enter a positive number other than 1, line 160 branches to subroutine 200 to calculate resistor values to match the ratio you've entered. If your desired ratio (variable DR in the program) is greater than 1, line 220 inverts it. This ensures that all calculated resistors will be 1 ohm or greater.

Lines 230-400 form a loop that steps through one decade of resistor values, finds the resistor value that best matches the desired ratio for each value, and compares each calculated value to the desired ratio.

The preferred resistor values may be calculated with this formula:

$$R = 10^{\wedge}(((I-1)/N))$$

where R is the resistor value, N is the number of values in one decade (24

or 96), and I is the number of the value in the series (from 1 to 24 or 96).

Line 250 uses the above formula to calculate the first value in the decade, and calls it R1. In line 260, the variable M determines the number of significant digits in the value (2 digits for 5% values and 3 for 1% values).

Line 270 sets a correction value (denoted C) for 5% values. The 5% values require this extra step, since some of the preferred values vary slightly from the values calculated by the formula. Line 270 sets the value of C according to the count (I), so that the rounded-off value in line 280 will equal a preferred value. (The values to accomplish this were determined by experimentation.) The 1% values follow the formula exactly, and line 280 sets  $C = 0.5$  for those values.

The rounded value in line 280 is the first of 24 or 96 sample R1's. Lines 290-340 find the value of R2 that gives the closest match, along with the current sample R1, to the desired ratio. Line 290 uses logarithms to solve the following equation for J, the count of R2:

$$\text{desired ratio} = R1 / (10^{\wedge}(((J-1)/N)))$$

Line 300 calculates the value of R2, and lines 310-340 round the value and adjust it if necessary.

Lines 350-390 compare the ratio of the sample R1 and R2 to the desired ratio. If the ratio was inverted in line 220, line 350 swaps R1 and R2 for the comparison. Line 360 calculates the error (denoted E) as the percent difference between the sample and desired ratios.

If the sample ratio is within 0.01% of the desired ratio, line 370 displays the values and calls them an exact match. If the selected tolerance is 5% and the sample ratio is within 2% of the desired ratio, line 380 displays the values, calling them a close match. If the sample ratio is the closest one so far to the desired ratio, line 390 saves the values as R1BEST and R2BEST.

The program then loops back to line 230 and repeats the process until all 24 or 96 R1's in the decade have been sampled.

When all of the sample ratios have been calculated, if no exact match was found, line 410 branches to subroutine 430 to display the best match. The program then loops back to line 110 and asks for another ratio. ■

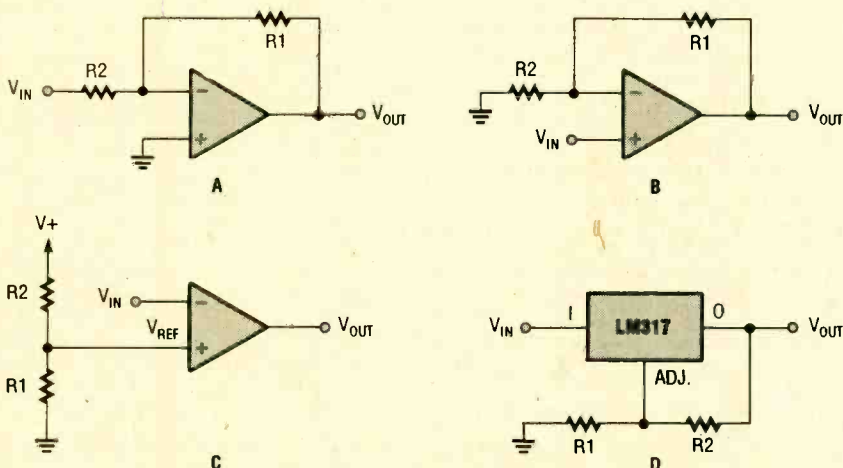
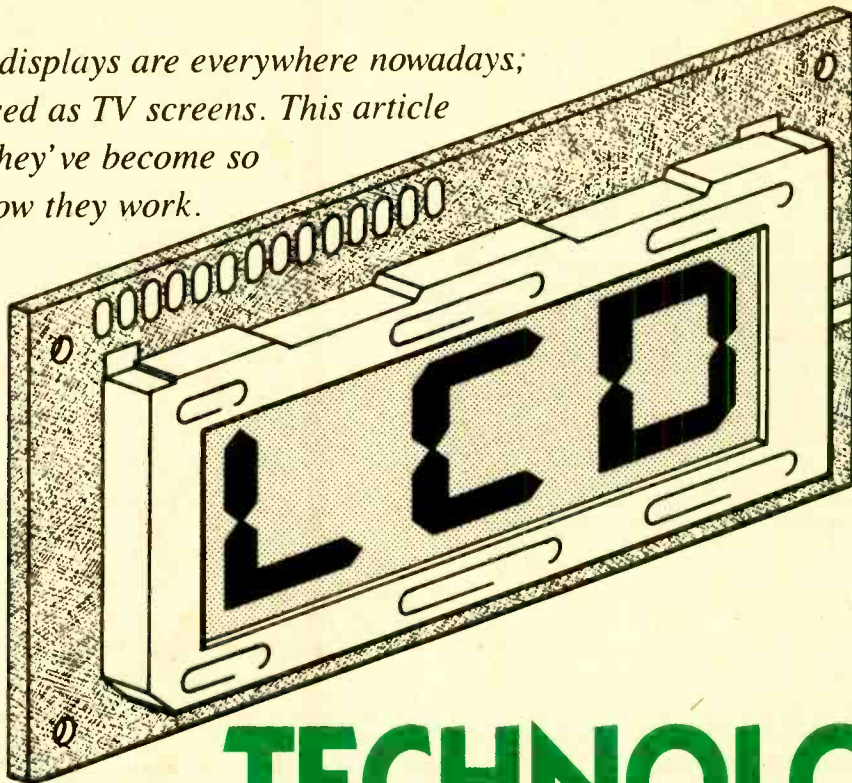

Fig. 2. Shown here are a few of the circuits that require resistor-ratio calculations. They are an inverting amplifier, a non-inverting amplifier, a voltage divider, and a programmable power supply.



*Liquid-crystal displays are everywhere nowadays; they're even used as TV screens. This article explores why they've become so popular and how they work.*



# TECHNOLOGY

BY DANIEL KATZNELSON

**T**he liquid-crystal display or LCD made its commercial debut in the early 1970's. It represented a quantum leap in display technology that manufacturers of digital watches were quick to exploit. Today the LCD is the most widely used display type except, of course, for the ancient CRT, which might be phased out before long: The introduction of color, combined with constantly improving resolution and speed has brought about the development of highly portable flat-screen TV's and lap-top computers. We are undoubtedly heading toward an age of tubeless consumer goods.

**How LCD's Work.** LCD's are amazingly efficient at performing their jobs. The smallest LED (light-emitting diode) display consumes a few milliwatts, while an LCD uses power measured in microwatts. For electronic enthusiasts the implications are obvious—a project's display-current requirements can practically be ignored. Frequently, circuits that use LED's must be designed around the display because a glowing diode de-

mands over 1000 times more power than a crystal segment.

The physical arrangement of an LCD is totally different from other display devices because it does not produce light. Instead it modifies available ambient light to produce digits and characters.

Liquid crystals have some of the characteristics of a liquid and a solid. The liquid-crystal particles can be visualized as twisted ribbons that can be moved around. The crystalline medium in an LCD is an organic compound that is scientifically referred to as being "dielectrically anisotropic." That means the properties of the crystals change when an electric field is present. If unenergized (i.e., with no potential present) the crystals "rotate" any incoming light around (which we'll explain in a little bit), when under the influence of a field, any passing light remains unaffected. As you'll see, that's a very important property.

For simplicity, you can imagine light as a wave moving up and down as it travels forward. But in the real world one light wave might be traveling at you while moving up and down, while another wave wiggles left to right, and a slew of others have every orientation in between.

A polarizing filter allows only the light waves traveling with a particular orientation to pass through. If you place one polarizing filter behind another and position them so one permits only light wiggling up and down to pass, and the other will only accept light wiggling left and right, then light will not be able to pass both filters. But, if you take the "up-and-down" oriented light passing through the first filter and "rotate" it so when it reaches the second filter it wiggles left and right, it could then pass through the second filter. You can do just that by placing an unenergized liquid crystal of the right thickness between the filters. Light will travel through the first filter and be rotated by the crystal through 90° so it can pass through the second filter.

Then if we energize the crystals in a certain area, they will not rotate any light getting past the first filter, causing that light to slam into the second filter, which won't allow it to pass. Thus if you try to look through the three layers (the first filter, the liquid crystal, and the second filter), the energized region will appear dark. That is how LCD's work—each segment forming a digit is an energized region. A reflective coating is placed behind the second

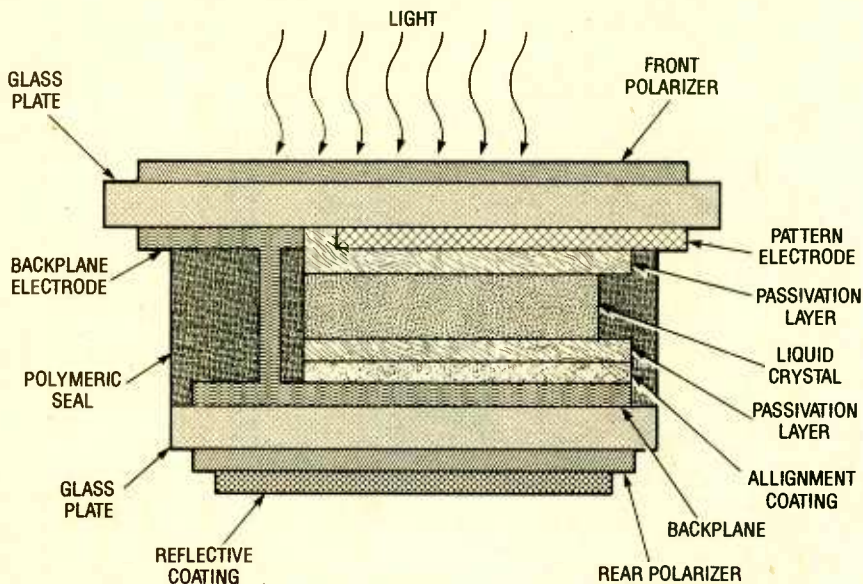

Fig. 1. This is the layout of a typical LCD. In the position shown, the unit would be read from above.

filter so no light has to be generated behind the display to make the dark area apparent. The coating reflects any light making it through the assembly back out again.

**How LCD's Are Built.** Figure 1 illustrates a single cell from the most common type of LCD called a Twisted Nematic Liquid-Crystal display or TNLCD.

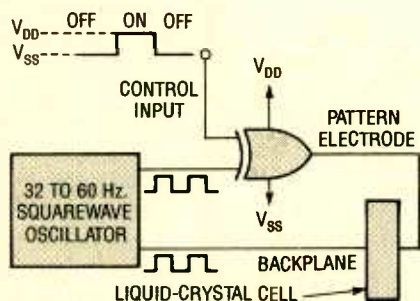

Fig. 2. This is the most popular drive circuit for an LCD. The gate's control input determines whether it inverts or buffers the oscillator signal.

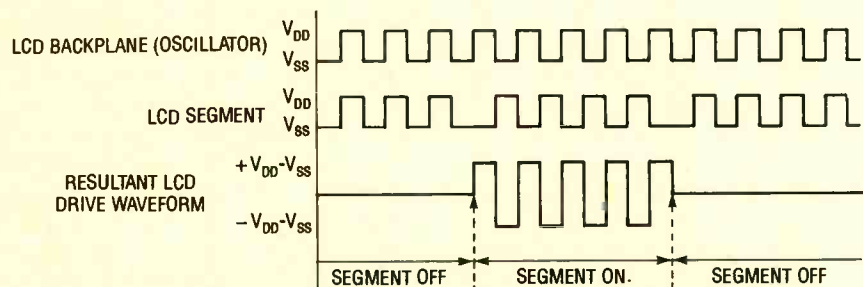

Fig. 3 These LCD drive waveforms should give you an idea of how the circuit works. You can subtract the top wave from the one in the middle to get the bottom waveform.

alignment coating. That coating ensures that the crystals will line up properly when energized.

The light continues to pass through the component parts of the rear glass subassembly, which are essentially the same as the front half of the display. Light that has not been rotated because it passed through energized regions of the liquid crystal doesn't make it through the rear polarizer. The rest of the light passes to the reflector at the back, which is often a coating of highly luminescent material or may be provided with some kind of back-lighting. The polymeric seal prevents the crystalline compound from leaking out. In multi-cell displays, it also separates the liquid in each cell.

**LCD Drive Considerations.** Many of our readers have undoubtedly built devices that use LED displays. When LED's are included as part of an overall design, the prime consideration is DC power consumption. If the regulator can handle the load, your problems are over.

That is definitely not the case with LCD's. In fact, any DC voltages over 25 mV will quickly lead to a chemical meltdown. To make matters worse, you may not be immediately aware that something is wrong until a critical measurement fails to materialize on the display. To keep from taxing the display, an LCD should be driven by an oscillator producing a clean square-wave with a 50% duty cycle.

Figure 2 shows a widely accepted method used to drive LCD's. The basic idea is to apply a squarewave (with a frequency between 32 and 60 Hz) to both the pattern electrodes and backplane of an LCD. When the pulse train delivered to a pattern electrode is the same as the signal received by the common electrode (i.e., the control input of the XOR gate is low), they have the same potential, thus the segment controlled by the pattern electrode does not appear. If you make the gate's control input high, it inverts the oscillator's output. Thus the pattern electrode is at some potential relative to the backplane (regardless of whether the clock is high or low), the crystals align, and a segment is darkened. The signal action for that is shown in Fig. 3. LCD's are typically operated at between 3- and 5-volts rms.

(Continued on page 93)



# ANTIQUUE RADIO

By Marc Ellis

## Getting Started on the Sky Buddy

Last month, we talked a little bit about the history and evolution of the Hallicrafters Sky Buddy receiver (Model S-19R), our current restoration project. Introduced in 1939, this bottom-of-the-line model was a popular starter set for teenage hams and short-wave listeners in the quiet years just prior to the onset of World War II. The set sold for \$29.50, which sounds like a pittance to our modern ears. But in an article in *The Golden Years of Radio* (Ham Radio Publishing Group, 1978), John J. Nagle, K4KJ, tells us that he worked

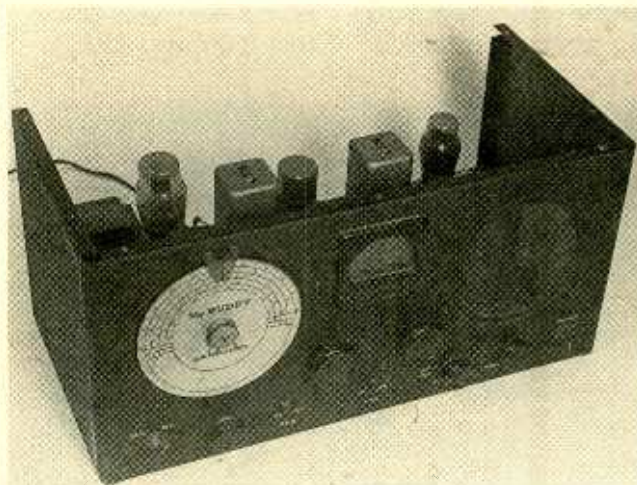

Front view of the model S-19R Sky Buddy with its covers removed for inspection and cleaning. The front panel has a very neat, attractive, and businesslike appearance.

almost an entire semester in the school cafeteria to come up with the money to buy a Sky Buddy.

The set we're going to be working on is one I picked up at a flea market a few years ago. I'd never before seen an old "silver dial" Hallicrafters up close, let alone had the opportunity to purchase one. So I was quite happy to add the S-19R to my collection for

the princely sum of fifteen bucks. After getting the set home, I put it away without working on it because I thought the restoration would someday make a good project for this column. And now the time has come!

### CRACKING THE COVERS

One gains access to the S-19R Sky Buddy by unscrewing and removing the heavy-gauge metal covers forming the top and bottom of the cabinet. That exposes both sides of the chassis for inspection and repair. My first official act was to remove those covers so that I could make a complete visual assessment.

With the covers off, I could see that the set is evidently complete and in reasonable condition. Except for a missing tube (an easy-to-replace 6SK7), all of the parts seem to be present. I couldn't see (or smell) any burned components and none of the wiring appears to have been modified or tampered with.

About the worst thing I can say about the appearance of the radio is that it definitely has a tired look. The finish is dirty and scuffed; the chassis is covered with a sticky grime and—here and there—shows signs of corrosion; the bright metal parts, including the IF transformer cans and dial, have coatings of that varnish-like yellowish deposit often found on old radios (maybe it's grease from cooking or tar from cigarette smoke). Finally, the presence of some neatly

opened seed hulls suggests that a small rodent may once have made a comfortable home under the chassis.

The removal of the covers has also exposed an odd constructional quirk. The chassis can't be separated from the cabinet, but is permanently attached—apparently by spot welding.

### TESTING FOR LIFE SIGNS

Though the Sky Buddy's zip-cord power lead was brittle and cracked, I decided that it was probably still safe enough to carry power for a few initial checks. Accordingly, I plugged it into the isolation transformer/variable voltage source that I use for set testing.

The variable voltage feature allows me to apply power gradually. This is a must for restoring the electrolytic filter capacitors in the power supplies of long-unused sets. Such capacitors may well short out with sudden application of full power, but *gradual* application of power promotes an electrochemical rejuvenation or "forming" process.

Electrolytic capacitors are not permanent components; eventually the moist electrolyte inside dries out to the point where the unit will not function. After that, the only cure is replacement. However, if a long-unused electrolytic has any potential life left at all, an initial "forming" will probably keep it going.

For my initial "signs of life" test, however, I usually pull the rectifier tube so that the DC power supply is not

functioning. Hence, there is no voltage on the electrolytic. With the Sky Buddy's type-80 rectifier removed and full line voltage applied, I snapped on the power switch and was gratified to see the set's pilot light come on, illuminating the bandspread dial. I could also see the filaments of the two glass tubes light up.

That meant the power transformer's 6.3-volt filament winding was OK. I used my multimeter to check the other windings, and was happy to observe that five volts was present at the filament pins of the type 80's socket and that well over 700 could be measured across the plate pins. So the power transformer seems to be in good shape.

Now it was time to check the state of the electrolytic. I connected my multimeter to monitor the power supply's DC output, plugged in the type 80, and powered up the set with a line voltage of about 60. My eyes were glued to the meter, because if no DC voltage were to appear, or if it appeared and suddenly dropped to a low value, the electrolytic would probably be shorted.

At first I was worried because, even after several seconds of warm-up, no DC voltage appeared. But after quickly shutting off the set and thinking for a moment, I realized what was wrong. The S-19R's "send-receive" switch was in the "send" position, which cuts the DC power in order to silence the receiver during periods when the operator is transmitting.

With the switch reset to "receive," I tried again. This time, I watched the DC voltage climb smoothly to 60 or 70 and hold there with no sign of fluctuation.

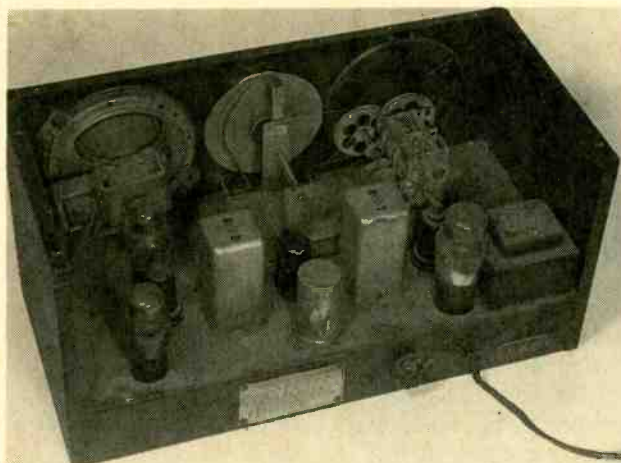

*The rear view of the opened-up Sky Buddy shows the dirt and grime that has settled into this set. The chassis is not a separate unit, but a shelf-like assembly spot-welded to the cabinet front and sides.*

### SOUNDS FROM THE SPEAKER

Apparently the audio stages and loudspeaker were also working, because I could hear crashes in the speaker when rotating the set's very noisy volume control. Increasing the line voltage to about 90 caused a further increase in DC voltage, and now I was able to hear a rush of static in the speaker as the radio's RF circuits began to function.

The S-19R requires an external antenna, and I didn't have one connected. But since the DC voltage was still holding steady, I tried tuning for broadcast-band stations with my finger on the antenna terminal. I also turned on the BFO (beat-frequency oscillator) switch to help me detect any faint signals that might come in.

For those who may not know, the BFO generates a low-power radio signal that mixes with incoming signals to create a heterodyne, or whistle. That is normally used for reception of Morse-code (CW) signals, which are formed by interrupting a radio "carrier wave." The pure carrier wave does not carry any sound. So without the BFO, CW signals would

be heard only as patterns of hisses.

As I tuned, I did hear some faint whistles, indicating that stations were being picked up. With the BFO turned off, however, the signals disappeared, being

not, was our local nostalgia music station—which at the moment happened to be playing that moody '40's favorite *Tangerine*. The sound was distorted, and eventually faded to a very low level. But for a brief moment, I seemed to be living out that science-fiction writer's fantasy: picking up antique-radio programs with an antique radio. It was a neat experience!

### TAKING STOCK

So now we know that the power supply is in good shape and that the electrolytic probably won't have to be changed. We also know that the audio stages and speaker are functioning. The latter is quite a relief, because the S-19R has a dynamic speaker (one requiring a source of DC power in order to function). These are subject to



*This comfortable restoration shop belongs to Shayne Trowsse of Ontario, Canada. Note the TV set atop the oscilloscope at the left end of the bench, not to mention the adjoining hi-fi tuner and amp!*

too faint to hear on their own. The set's DC voltage was still holding steady, so I decided to boost the line voltage to the full 120. Now one broadcast station was coming in fairly loudly.

What I heard, believe it or

burn out with failure of the electrolytic capacitor, and exact replacements are hard to come by.

The major components in the RF section of the set are probably OK, too, since we

*(Continued on page 77)*



# COMPUTER BITS

By Jeff Holtzman

## The Secret Life of a Computer Products Reviewer

The story you are about to read is true. Only the names have been changed to protect the innocent. Part of my job involves evaluating new computer hardware and software. It's a fun job—one that many people covet. Most of the time I love it. Sometimes, though, it drives me to the brink of violence. Here's why.

Have you ever thought about how product reviewers do their jobs? At one end of the scale, some

caught in a Catch-22. Experienced reviewers know full well that early releases of products tend to have bugs, occasionally very nasty bugs that destroy data. Trying to safeguard yourself against data loss while using a pre-release product to do real work is akin to doing crash testing for an auto company with real people instead of dummies.

Another problem is that some vendors have adopted the pernicious habit of sending shrink-wrapped—i.e., supposedly final, stable, totally debugged—review copies of their products, when they in fact know the code is not final. Nor do they bother to inform the reviewer of that fact. So the reviewer blithely goes about his or her business, first dipping a toe gradually, so to speak then a foot, then the legs, and perhaps finally attaining enough confidence to jump in headfirst.

Things may proceed smoothly for awhile, in some cases even months. Suddenly, though, strange things start happening. Files are corrupted, initialization information is lost, software refuses to run and must be reinstalled. Tracking down those types of problems is an unrewarding and sometimes futile activity. Call a technical support line, and they cannot reproduce your problem, even though the version number, file size, and time/date stamp of your product and theirs are all identical. Do a file compare between your version and a commercial release, however, and you're likely

to find differences. I have.

It's also worth pointing out that I've seen publicly published reports of the same types of things happening to paying corporate customers.

### CASE IN POINT

Recently I installed a new version of a popular Windows font manager. Things seemed to be working just fine; then I started to run my spreadsheet program. Lo and behold, the text in all system dialog boxes was nearly illegible. I called the font vendor, who naturally couldn't reproduce the problem, but who pointed out that the vendor of the spreadsheet program had surreptitiously released a "maintenance" version of the program. Knowledge of the availability of that maintenance version has not been widely disseminated. I called the vendor's sales line without identifying myself as a member of the press, and was told that there was indeed an upgrade available, at no cost, and that it would arrive in four or five working days.

Actually, it arrived the next day; when I saw it, I assumed that the vendor's haste in shipping it amounted to a tacit confession of guilt. Wrong. After installing the new software, I expectantly started it up, and the sign-on dialog box looked just as bad as before. Then I started thinking that something was screwed up in one of the initialization files. I examined WIN.INI and the font manager's INI file as well. Things seemed to be in order, but I also noticed that there was

```
SCHECK - 2.00, (c) Copyright 1990-91 Stac Electronics, Carlsbad, CA
Volume in drive C is STACVOL_DSK
No errors found
Stacker Drive Statistics:

```

	Stacker Drive Drive C:	STACVOL File D:\STACVOL_DSK
Total Bytes:	300,220,416	117,387,776
Bytes Used:	155,869,184 ( 51.9%)	84,833,792 ( 72.3%)
Bytes Free:	144,351,232 ( 48.1%)	32,553,984 ( 27.7%)
Bytes Per Cluster:	8,192	4,096

```
Stacker Drive Compression Ratio = 1.8:1
Projected Bytes Free = 59,777,024
Fragmentation Level = 0%
Press any key to continue.>
```

*Stacker is the answer to the disk-space crunch. Simple installation, transparent operation, and easy on-the-fly configuration make it a winning product. Its low cost makes it a must-have item.*

collect vendor press releases and rewrite them without ever puncturing the shrink wrap. At the other end are testing laboratories that perform scientifically rigorous, statistically valid testing. In between are the rest of us, those who roll up their sleeves, take a deep breath, install the product, and use it in a realistic manner.

Doing so can be perilous, however. Why? Because the reviewer is continually

# FUN WITH ELECTRONICS



◀ **□ 160—COIL DESIGN & CONSTRUCTION MANUAL** ... \$5.95. How to make RF, IF, audio and power coils; chokes and transformers. Practically every possible type is discussed.

◀ **□ PCP113—THE PC MUSIC HANDBOOK** ... \$13.95. Learn the basics of computer music systems. For the professional musician, gifted amateur or just plain curious.



◀ **□ BP297—LOUDSPEAKERS FOR MUSICIANS** .... \$6.25. Loudspeaker design from the musician's point of view! All you need to know, and you should be able to design your own after reading this.

◀ **□ BP277—HIGH POWER AUDIO AMPLIFIER CONSTRUCTION** .... \$6.25. Here's background and practical design information on high power audio amplifiers capable of 300 ± 400 watts r.m.s. You'll find MOSFET and bipolar output transistors in inverting and non-inverting circuits.



◀ **□ BP302—A CONCISE USER'S GUIDE TO LOTUS 1-2-3 RELEASE 3.1** .... \$6.25. If you are a PC user and want to upgrade to Lotus 1-2-3 release 3.1, this book can teach you how to do that in the shortest and most effective way.

◀ **□ BP298—A CONCISE INTRODUCTION TO THE MACINTOSH SYSTEM AND FINDER** .... \$6.25. This introduction for those new to the Mac, this book also serves as a quick refresher for experienced owners that have not used the machine in some time.



MAIL TO: **Electronic Technology Today, Inc.**  
P.O. Box 240  
Massapequa Park, NY 11762-0240

### SHIPPING CHARGES IN USA AND CANADA

\$0.01 to \$5.00	... \$1.50	\$30.01 to \$40.00	... \$5.50
\$5.01 to \$10.00	... \$2.50	\$40.01 to \$50.00	... \$6.50
\$10.01 to \$20.00	... \$3.50	\$50.01 and above	... \$8.00
\$20.01 to \$30.00	... \$4.50		

**SORRY, No orders accepted outside of USA and Canada**

Total price of merchandise	..... \$	_____
Shipping (see chart)	..... \$	_____
<b>Subtotal</b>	..... \$	_____
Sales Tax (NYS only)	..... \$	_____
<b>Total Enclosed</b>	..... \$	_____

Name \_\_\_\_\_  
Address \_\_\_\_\_  
City \_\_\_\_\_ State \_\_\_\_\_ Zip \_\_\_\_\_

a lot of junk in WIN.INI that had been left behind by some software packages that I had at one time tested but long since deleted.

## VENDOR

Stac Electronics  
5993 Avenida Encinas  
Carlsbad, CA 92008  
619-431-7474

I deleted the junk, re-started Windows, and the problem recurred. In fact it was worse. When I started the word processor, it would not display anything right. In addition, the file manager/launcher I used seemed to have lost its configuration information as well. Then I thought it might be a virus. I ran several virus scanning utilities; nothing.

At last, I remembered that the file manager had lost its configuration information once before—and that the only solution I'd found then was to reinstall it. So I disabled the file manager, returning to Windows' own Program Manager. Fired up Windows, then the word processor; everything checked out. Fired up the spreadsheet; it too now seemed to work just fine.

## LESSONS LEARNED

There are several lessons here. One concerns vendor indifference toward reviewers. The other concerns product security as related to install and uninstall procedures. Vendor indifference is a tough one. Some companies go out of their ways to accommodate reviewers; others take a positively hostile attitude. Most, however, fall somewhere between those extremes; it is to them that these words are addressed: Please remember that

those of us who try to do a conscientious job use your products to do real work. In the interest of fairness, you should ship upgrade/bug-fix disks automatically. Remember that most of us do face-to-face consulting and are liable in that situation to report bugs that are uncovered subsequent to published reviews.

Product security is even tougher. For years, users have stood for awkward and destructive installation procedures that wantonly change system files, ignore system configuration, and don't clean up after themselves. A general solution to the problem is required, one that is enforced by the operating system. Then application vendors would have to conform to standards.

Vendors would be among the first to benefit from such an arrangement. By adopting a secured database approach to configuration and initialization information, system files could not be changed in unspecified ways by unwitting (or even malicious) users. That would translate directly into lower technical-support costs. It would also translate directly into better product quality, better press coverage, and greater customer loyalty.

## STACKER REPRISE

Stacker (mentioned last time), from Stac Electronics, continues to amaze me. After several months of moderate use, I have double the disk space and have had no problems with compatibility or reliability. A friend has been using the software only version on a sexy little 386SX notebook, and he loves it. I've seen the software version for about \$80, and the hardware version for about \$140 by mail order.



# CIRCUIT CIRCUS

By Charles D. Rakes

## Filter Circuits

**L**isten up fellow circuiters because this time around we are going to share a few audio-enhancement circuits. Just about anything that we listen to that's not "in person" can often be electronically improved. Here are just a few examples of where shaping and filtering audio signals can improve our ability to understand and interpret what we hear:

If you are an avid short-wave listener or amateur-radio operator, the difference in receiving or contacting a rare DX station

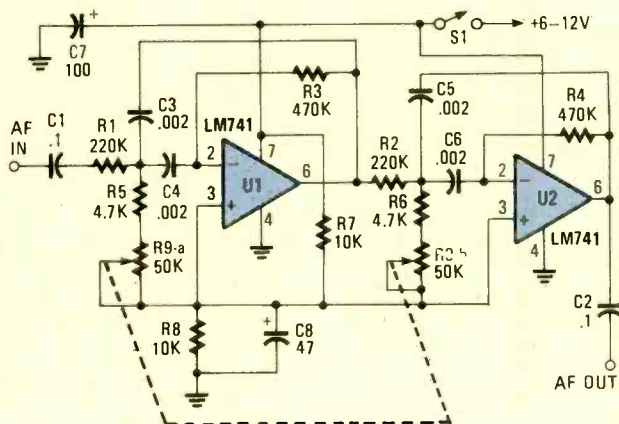

Fig. 1: This variable-frequency, audio bandpass filter is built around two 741 op-amps that are connected in cascade.

greatly depends on the IF-bandwidth and audio-filtering capabilities of your receiver. Most receivers that don't have a selectable AF filter can be improved immensely by using an add-on filter at the receiver's audio output.

The success of audio surveillance with a long-range shot gun or parabolic microphone is greatly enhanced by using one or more bandpass filters to select and amplify only the desired signals.

### BANDPASS FILTER

Our first entry, see Fig. 1, is a variable-frequency, audio bandpass filter. Two 741 op-amps are configured as identical RC active filters and are connected in cascade for better selectivity. The filter's tuning range is from 500 Hz to 1500 kHz. The overall voltage gain is slightly greater than one and the filter's Q is about 5. The circuit can handle input signals of 4 volts peak-to-peak without being overdriven. The circuit's input impedance is over 200k and its output impedance is less than 1k.

The filter can be con-

nected as shown in Fig. 2 to offer a variable bandpass to an existing amplifier by inserting the filter circuit between the amp's preamp and output stage. The circuit's frequency-determining capacitors, C3, C4, C5, and C6 should be good quality 5% polystyrene, and all resistors should be 5%.

### SUPER BANDPASS FILTER

The filter circuit in Fig. 1 is an excellent building block that can be expanded into a super bandpass filter. Such a circuit is shown in Fig. 3. The circuit, which is

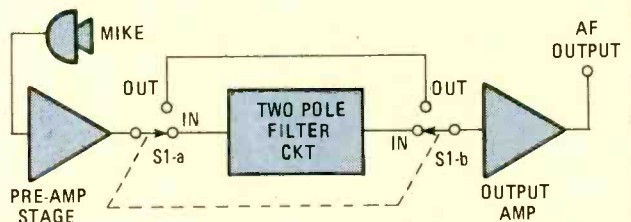

Fig. 2: The filter can be wired into an existing amplifier by inserting the filter circuit between the amp's preamp and output stages as shown here.

### PARTS LIST FOR THE BANDPASS FILTER

#### RESISTORS

(All fixed resistors are 1/4-watt, 5% units.)

- R1, R2—220,000-ohm
- R3, R4—470,000-ohm
- R5, R6—4700-ohm
- R7, R8—10,000-ohm
- R9—50,000-ohm dual potentiometer

#### CAPACITORS

- C1, C2—0.1- $\mu$ F, ceramic-disc
- C3—C6—.002- $\mu$ F, 50-WVDC, polystyrene or similar
- C7—100- $\mu$ F, 16-WVDC, electrolytic
- C8—47- $\mu$ F, 16-WVDC, electrolytic

#### ADDITIONAL PARTS AND MATERIALS

- U1, U2—741 op-amp, integrated circuit
- S1—Power switch
- Perfboard materials, IC sockets, 6-12-volt power source, knob, wire, solder, hardware, etc.

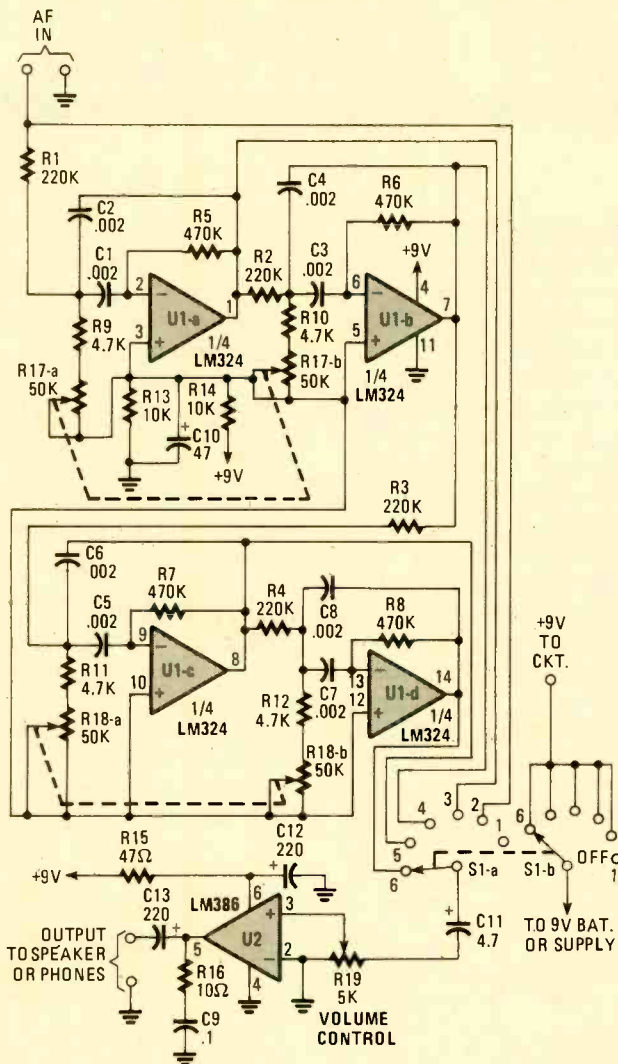

Fig. 3. The filter in Fig. 1 can be expanded as shown here, by adding an audio power amplifier and a filter-selector switch.

built around an LM324 quad op-amp and an LM386 low-power audio amplifier, consists of two cascaded filter circuits, an audio power amplifier and a filter-selector switch.

Two 50k dual potentiometers allow a wide adjustment of the filter's bandpass and bandwidth. An LM386 boosts the filter's audio to drive a speaker or headphones. A six-position switch allows the selection of the number of filter circuits inserted in the audio chain. With the selector switch in position 2, the filter circuit is bypassed and the audio is fed directly to the input of the LM386.

In position 3, the audio

input is passed through the first filter stage, providing minimum selectivity, which offers a good degree of filtering for single-sideband signals or to pull a weak AM station out of the RF mud. The 3-dB bandwidth of the filter in that position is about 30%, which is broad enough for speech.

In position 4, two filters are cascaded, as in our first circuit in Fig. 1, and offer a bandwidth of about 20%. That position is also usable for speech in a limited way, but is better suited to single-signal audio tone or CW reception. By switching to position 5, three filters are in the audio loop and if the two dual potentiometers

are adjusted alike, the bandwidth will be about 15%. That is too narrow for speech. However, if one of the dual potentiometers is tuned to a slightly higher frequency and the other dual potentiometer is tuned to a slightly lower frequency, the filter can be used for enhanced speech reception. But, as the bandwidth is increased in that manner,

the overall circuit gain goes down. The loss may be made up by adjusting the volume control, R19.

With all four filters switched in (position 6) and tuned to the same frequency, the bandwidth is about 10%. The bandwidth of the filter can be tailored by shifting the position of the two dual potentiometers. Greater tuning versatility can be

### PARTS LIST FOR THE SUPER BANDPASS FILTER

#### RESISTORS

(All fixed resistors are 1/4-watt, 5% units.)

- R1-R4—220,000-ohm
- R5-R8—470,000-ohm
- R9-R12—4700-ohm
- R13, R14—10,000-ohm
- R15—47-ohm
- R16—10-ohm
- R17, R18—50,000-ohm dual potentiometer
- R19—5,000-ohm potentiometer

#### CAPACITORS

- C1-C8—.002- $\mu$ F, 50-WVDC, polystyrene
- C9—0.1- $\mu$ F, ceramic-disc
- C10—47- $\mu$ F, 16-WVDC, electrolytic
- C11—4.7- $\mu$ F, 16-WVDC, electrolytic
- C12, C13—220- $\mu$ F, 16-WVDC, electrolytic

#### ADDITIONAL PARTS AND MATERIALS

- U1—LM324 quad op-amp, integrated circuit
  - U2—LM386 low-voltage audio-power amplifier, integrated circuit
  - S1—DP6T rotary switch
- Perfboard materials, enclosure, sockets, cabinet, knobs, power source, wire, solder, hardware, etc.

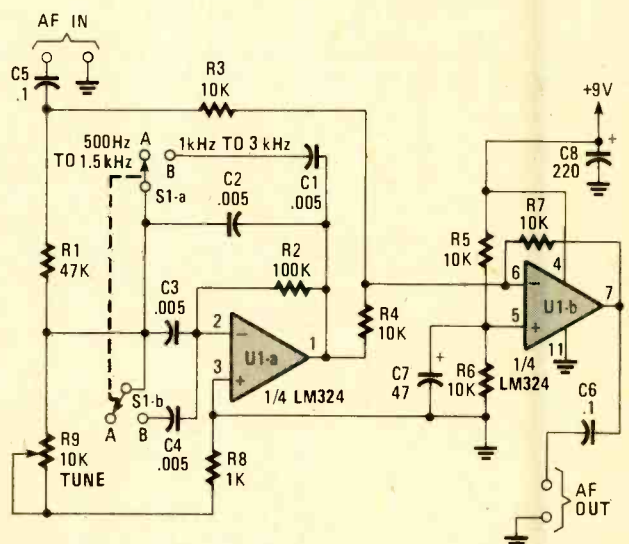

Fig. 4. The notch filter can be added to just about any receiver to attenuate a single frequency by more than 30 dB.



## PARTS LIST FOR THE NOTCH FILTER

### RESISTORS

(All fixed resistors are 1/4-watt, 5% units.)

- R1—47,000-ohm
- R2—100,000-ohm
- R3-R7—10,000-ohm
- R8—1000-ohm
- R9—10,000-ohm potentiometer

### CAPACITORS

- C1-C4—.005- $\mu$ F, 50—WVDC, polystyrene (see text)
- C5, C6—0.1- $\mu$ F, ceramic-disc
- C7—47- $\mu$ F, 16-WVDC, electrolytic
- C8—220- $\mu$ F, 16-WVDC, electrolytic

### ADDITIONAL PARTS AND MATERIALS

- U1—LM324 quad op-amp, integrated circuit
- S1—DPDT switch
- Perfboard materials, enclosure, IC sockets, power source, wire, solder, hardware, etc.

had by replacing the two dual potentiometers with four separate 50k units.

### NOTCH FILTER

The bandpass filter is a big asset in selecting signals that we want to hear but can do little in removing a single frequency tone that we don't want to hear. If you do a lot of shortwave listening, there's little doubt that at least some of your favorite stations have been plagued by an interfering heterodyne tone. Some of the better shortwave receivers have a built-in notch filter that can be used to tune out or at least reduce an annoying heterodyne tone without significantly reducing the desired signal.

The notch filter shown in Fig. 4 can be added to just about any receiver and will reduce a single frequency tone by more than 30 dB. The filter circuit as shown can be connected to a receiver's internal circuitry; or externally by adding the LM386 audio-amplifier portion of the circuit shown in Fig. 3 to drive an external speaker. The second option might be more convenient.

The notch filter tunes from 500 Hz to over 3 kHz in two

ranges. The tuning range can be changed by either increasing the values of C1 and C4 or C2 and C3 to lower the frequency or by decreasing the values to increase the frequency. The capacitors should have a 5% tolerance or better and be a good quality polyester-, polystyrene-, polypropylene-, or mylar-type capacitors.

The circuit's input impedance is about 10k and will handle a maximum input signal of 1-volt peak-to-peak with a 9-volt power supply (which can be a 9-volt battery if you wish). The filter's voltage gain is about 1 and the output impedance is less than 1k. An additional notch filter circuit can be formed from the two remaining op-amps in the LM324 package and used to assist in removing two interfering tones. Just cascade the two filters by connecting the output of the first notch filter to the input of the second.

Looks like it's time to close for this visit. So until next month, when I return with more circuits for your work bench and soldering iron, I hope you enjoy better reception and happy listening. ■

# Be an FCC LICENSED ELECTRONIC TECHNICIAN!



Earn up to \$30 an hour and more!

Learn at home in spare time. No previous experience needed!

No costly school. No commuting to class. The Original Home-Study course prepares you for the "FCC Commercial Radiotelephone License." This valuable license is your professional "ticket" to thousands of exciting jobs in Communications, Radio-TV, Microwave, Maritime, Radar, Avionics and more...even start your own business! You don't need a college degree to qualify, but you do need an FCC License.

**No Need to Quit Your Job or Go To School**  
This proven course is easy, fast and low cost! **GUARANTEED PASS**—You get your FCC License or money refunded. **Send for FREE facts now. MAIL COUPON TODAY!**

**COMMAND PRODUCTIONS**  
FCC LICENSE TRAINING, Dept. 100  
P.O. Box 2824, San Francisco, CA 94126  
Please rush **FREE** details immediately!

NAME \_\_\_\_\_  
ADDRESS \_\_\_\_\_  
CITY \_\_\_\_\_ STATE \_\_\_\_\_ ZIP \_\_\_\_\_

## Forrest Mims Knows ICs!

Over 750,000 readers of earlier editions of

### The Forrest Mims Engineer's Notebook

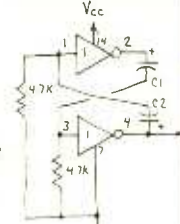

agree—nobody knows practical IC applications like Forrest Mims! This newly-revised edition contains hundreds of proven, tested circuits—hand-drawn by Forrest—using today's most popular linear, TTL, and CMOS ICs. Forrest gives you full data for each device and circuit—pin numbers, logic tables, supply voltages, and signal waveforms—so you can quickly duplicate each circuit. There's also practical information on construction methods, troubleshooting, and interfacing different IC families. If you work with ICs you gotta get this book!

Only \$14.95 at bookstores or electronic parts dealers. Or order direct from HighText! Add \$3 shipping (\$4 to Canada, \$5 elsewhere). CA please add sales tax, U.S. funds only please.

HighText 7128 Miramar Road Suite 151 San Diego, CA 92121

# THINK TANK

By John J. Yacono

## More Tips

This month, I will continue to present some of the helpful tips provided by some of you readers. First, however, I would like to clear up a couple of errors that have crept their way into this column.

The first one appeared in the January 1992 issue. To refresh your memory, that was one of the *Think Tank* columns devoted to op-amp operation. While the column was being prepared for publication, an "R" was dropped from some of the equations. To amend this error, all the equations presented in the column have been listed in their correct form in the boxed text entitled "Op-Amp Equations."

By the way, I have received some favorable response about presenting a little math in the column. If you have an opinion about whether or not I should do more derivations, write-in and let me know. If you want to see more circuit theory, let me know what you would like covered.

I have been more or less flooded with letters regarding an error in the March 1992 *Think Tank* column, which was dedicated to automotive electronics. (Apparently, I did not over estimate the importance and interest people invest in cars.) Figure 5 that month lost a ground symbol on the way to these pages. It should have been attached to the unconnected terminal of the relay in the figure. See Fig. 1 for the corrected schematic diagram.

Since the automotive-

electronics topic seemed so popular, I will try to do another column on it in the

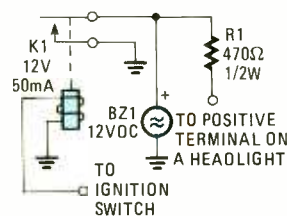

Fig. 1. This is how the headlight-reminder circuit should have looked. Note: The ground connection is important for the device's operation.

future. To help me out, please send your car-related (or other) circuits to *Think Tank*, Popular Electronics, 500-B Bi-County Blvd., Farmingdale, NY 11735. All the submissions used will receive a "Think Tank II" or other book.

Now let's get to those helpful hints. As usual, I'll kick things off.

### A CABLE RACK

I have quite an assortment of cables in my workshop, all with various connectors on the ends. The large number and variety makes interconnecting equipment quick and easy, but wading through the as-

sortment, looking for just the right cable, is a chore in itself. There are commercially sold cable racks that are designed to solve that problem by neatly suspending the cables from one end, but they are expensive (or perhaps I'm just too cheap to buy one).

So, in the true hobbyist spirit, I made one of my own (see Fig. 2) out of a screen-door spring. The springs are readily available from hardware and home-care stores, and can be prepared for use in a matter of minutes.

Start by securing a flat-head nail, head-up in a bolted-down vice. Loop one end of the spring over the head of the nail, and insert a screw driver in the loop at the other end. Grip the handle of the screwdriver with one hand and the stem with the other. Pull the screwdriver firmly toward you tilting it slightly so that the loop of the spring slides down toward the handle. The tilt will keep the spring away from the hand you placed on the stem. Firmly stretch the spring until the space between windings is about equal to the thickness of most of your cables. To accommodate

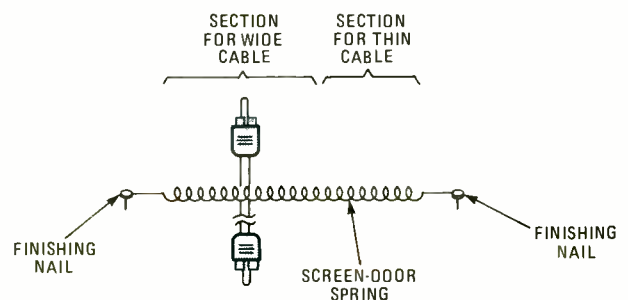

Fig. 2. A quick and easy cable rack can be made from an inexpensive screen-door spring. All it takes is a little muscle.



thicker cables you can make a section of the spring larger by altering the loop you attach to the nail so that you stretch only a portion of the spring.

I recommend that you mount the spring to a convenient surface in your workshop by placing a finishing nail through the loop at each end. Angle the nails slightly away from the spring to prevent it from escaping. By using finishing nails in that fashion, you can always take down the rack (spring) and drop it, cable and all, into your tool box for field work. Now let's get to the helpful tips provided by you readers.

### SOCK IT AWAY

I have a helpful tip for auto-stereo enthusiasts. Before installing car speakers, I have always covered them with panty hose. The hose provides the speakers with protection against dust, bugs, sand, etc., which usually fall on them causing distortion and reducing speaker life. It just takes a little work to slip them over; once you get them on, you will need to cut a little slot for each wire connection. I have taken that tip for granted for a number of years, but lately I have been surprised to find that a number of people have never heard of it.

—Scott Partridge, Vicksburg, MS

That's a pretty nice way to recycle used panty hose. You can also use them as dust screens in projects requiring a cooling fan. They really keep the lint out. The plastic eggs that some of them come in can be used as unusual project cases, too.

### BATTERY CLIPS

Most of the circuits that I build require 9-volt transistor-radio batteries, so I

never seem to have enough suitable battery clips on hand. Instead of making more trips to the store, I have found a way to make them for myself. To start, take a dead 9-volt battery and pry off the metal casing. Then lift off the terminal assembly at the top of the battery (as shown in Fig. 3) and cut the wires that connect it to the cells of the battery.

You can easily solder wires to the back of the terminal's connector and use the assembly as a battery clip. Just remember to

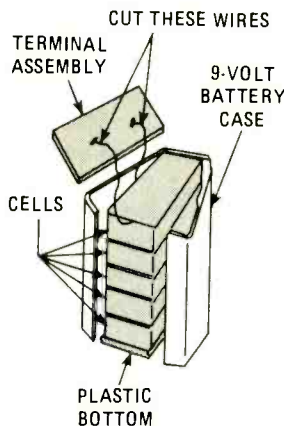

Fig. 3. This is an internal view of a 9-volt battery. Note that the separate cells in the battery are wired in series by stacking them on top of one another.

solder a red wire (or other positive lead) to the terminal that used to be the negative terminal of the battery so that the polarity is correct. The resulting battery clips are stronger than store-bought ones and you should have no trouble finding the raw materials.

—Jim Tschanz, Libertyville, IL

Definitely a neat idea, but one that should be tried with caution. If you want to try that trick, be careful not to cut yourself on the metal of the battery case. And be sure to wash your hands and work surface thoroughly when done. Also be

### OP-AMP EQUATIONS

$$\begin{aligned} V_O &= A_{OL} (V_{in+} - V_{in-}) \\ V_{in-} &= V_O R2 / (R1 + R2) \\ V_O &= A_{OL} (V_{in+} - V_O R2 / (R1 + R2)) \\ V_O / A_{OL} &= (V_{in+} - V_O R2 / (R1 + R2)) \\ 1/A_{OL} &= (V_{in+} - V_O R2 / (R1 + R2)) / V_O \\ 1/A_{OL} + R2 / (R1 + R2) &= V_{in+} / V_O \\ R2 / (R1 + R2) &= V_{in+} / V_O \\ (R1 + R2) / R2 &= V_O / V_{in+} \end{aligned}$$

sure never to dismantle a rechargeable battery, they might contain very hazardous chemicals.

There is something else you can make out of old batteries: oxygen! Before you discard the battery entails, remove the black powder from each of its cells. The substance is called manganese-dioxide. If you sprinkle some of that powder in a glass containing hydrogen peroxide, the mixture will produce bubbles of oxygen. A word of caution is in order however: **never** deliberately try to concentrate the oxygen produced. Remember oxygen is the key ingredient for combustion; having too much of it in one place invites disaster. For that same reason, do not try the experiment near an open flame.

If that experiment and the battery-clip tip don't seem like good enough reasons to rip an old 9-volt battery apart, then what about this next idea?

### A TRIMMER TOOL

If you build projects that contain trimmer capacitors, adjusting them can be really frustrating without the right tool. But don't fret; if you have a dead 9-volt battery around, you can make an insulated adjustment tool out of it.

First check the bottom of the battery to make sure it is not metal. Then carefully use a pair of pliers to remove the battery's metal

casing without cutting yourself. Discard all but the insulating bottom of the battery. Cut two notches into the insulating material

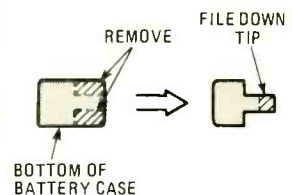

Fig. 4. If you need a trimmer-capacitor adjustment tool, don't throw out those old 9-volt batteries. They have a plastic part that can easily be modified for the job.

so it looks like Fig. 4. Finally, file down the tip so that it can fit into the slot on a trimmer capacitor—don't file too much or the tip will break off.

—Unsigned, Sapulpa, OK  
Anyone attempting to make one of those adjustment tools should observe the same cautions mentioned for building the battery clips (beware of sharp metal, don't use rechargeable batteries, etc.)

I'm sorry I couldn't provide a name with that last letter, but it was received unsigned (it contained only the address) and the envelope for the letter was misplaced. Nonetheless, the author's Think Tank II book is on the way to him/her.

### THE CUTTING EDGE

Most of us don't give our  
(Continued on page 88)

# DX LISTENING

By Don Jensen

## Brazilian DX On A Rollercoaster Ride

**B**razil for years has been one of the most active countries on the shortwave bands. Although some stations have shifted to medium-wave AM and VHF-FM bands, there remain more than 150 shortwave outlets in this, the largest of the South American nations. For SWL's, the best known Brazilian SW'er is government-operated *Radiobras*.

In 1958, two years before Brasilia, a planned city carved out of the Amazonian wilds to be the country's new capital, was even completed, the equally new shortwave sta-

International shortwave programming, on an experimental basis, started in June 1972, with English test broadcasts to Europe. An International Service officially began several months later, with four one-hour programs in English, German, Portuguese, and Spanish. French and Italian programs were added. That early effort to reach overseas listeners wasn't successful, since Radio Nacional de Brasilia's shortwave transmitter was only a 10-kilowatt unit, far too weak to compete with other international broadcasters.

But that changed in 1974, when a "world-class" 250-kilowatt transmitter came on line. But by then, RNB was facing financial problems, forcing a cutback in broadcasting hours and services. In fact, in June 1977, the foreign broadcasts were suspended entirely, as the focus shifted to a new internal SW-radio service directed to Brazilians living in the vast Amazon region.

The International Service was resumed in 1979, with a one-hour daily English program to North America. Shortly thereafter it was expanded again with additional English broadcasts to Europe and Portuguese programming to southern Europe and Africa. In the early 1980's, some Spanish- and German-language programming returned. In addition, the station leased air time to other countries, such as Germany and neighboring Surinam, allowing those broadcasters to relay their programs to

western-hemisphere audiences over the Brazilian facilities.

The International Service of RNB—which by then stood for Radio Nacional de Brasil—resumed a full-fledged service in July 1990, with 80-minute daily programs in its four programming languages. But in a baffling move, the station later shifted the timing of its 11.745-kHz English program to North America from a prime-time evening slot (0200 UTC) to the early morning (1200 UTC) when there are fewer listeners. Instead, you might try the European beam from Radiobras on 15,265 kHz, 1800 to 1920 UTC.

Your reception reports may be sent to Radiobras, Caixa Postal 04/0340, 70323 Brasilia, Brazil.

### IN THE MAIL

Larry Martinson writes from Spartanburg, SC: "Strange as it may seem, over the last couple of years, I've become something of a fan of *Radio Moscow*. What is going to happen to this venerable shortwave service?"

I wish I knew, Larry. For longtime SWL's, the changes—and most of them were improvements—in Radio Moscow's programming during the *glasnost* era were nothing short of amazing. So I, too, found myself tuning in far more frequently than in the earlier Cold-War years.

Already there have been some significant programming changes, notably the loss of the North American Service. Budget constraints, which doubtless will continue to be a problem, last



In earlier years, Radio Nacional de Brasilia, the forerunner of today's International Service Radiobras, directed much of its shortwave effort to reaching audiences in the Brazilian Amazon.

tion went on the air. *Radio Nacional de Brasilia* aired its first official broadcast on May 31 of that year.

Programs during the early years focused on public service to those who had flocked to the frontier area. The radio helped to link the settlers to their families elsewhere in Brazil. Several years later, Radio Nacional de Brasilia was merged with *Radio Nacional de Rio de Janeiro*, which was one of the nation's oldest and best known broadcasters.



December resulted in the folding of that service into Radio Moscow's World Services. Fortunately, some of the better programs survived; shows like Joe Adamov's Mailbag, Russian by Radio, Culture and the Arts.

Station staffers, reportedly, still have concerns about the future and possible additional cutbacks. But I expect that Radio Moscow, or something like it, will continue to broadcast on shortwave to English-speaking listeners.

Brad Davies lives in the Pacific Northwest, one of the best areas in the U.S. for DX'ing Indonesia. And our reader in Yakima, WA, has found that out himself. "I've really become hung up on listening to the Indonesian stations. During the spring, I logged quite a few of the home-service *Radio Republik Indonesia* outlets on the lower shortwave frequencies. Some are real DX'ing challenges!"

Although often difficult to hear (especially in parts of eastern North America), Indonesia's RRI home-service SW stations, located from Sumatra to Irian Jaya, the western part of New Guinea, are favorite targets of experienced, serious DX'ers.

Perhaps the best bet for listeners in most parts of the U.S. and Canada is the RRI station at Ujung Pandang, in Indonesia's Celebes Islands (Sulawesi). Look for it just before dawn on 4,753 kHz. I also recommend a couple of reference books. The 25-page *Survey Of Broadcasting Activity In Indonesia* is a highly accurate listing of 280 different SW stations, their frequencies, and observed schedules. A companion book is *The Dx'ers Handbook: Indonesia*, which includes a profile of this Asian island

nation and its broadcasting, a guide to Indonesian language station identifications, tips on obtaining QSLs, detailed maps to help you locate the stations you hear, and much more.

These publications are offered as a special package for \$12, postage included, by FT Special Publications, C/O Bryant, Rt. 5, Box 14, Stillwater, OK 74074.

That's mail call for this month. Remember that your letters are always welcome. Write if you have questions or comments about shortwave listening. Or drop us a note telling the rest of us what you're hearing on SW these days. The address, as always, is *DX Listening, Popular Electronics*, 500-B Bi-County Blvd., Farmingdale, NY 11735.

#### DOWN THE DIAL

Here are some SW listening choices:

**HONDURAS**—*Sani Radio* has been heard on 6,300 kHz with Spanish-language programming until sign off at 0000 UTC.

**HONG KONG**—If you come across English-language *British Broadcasting Corporation* programs on 11,820 kHz during the 1430 to 1500 UTC time block, the signals actually are coming from a BBC relay transmitter at Hong Kong.

**INDIA**—All *India Radio* is heard in English on 9,950 kHz with a health program from 2215 until 2230 UTC sign off.

\*Credits: D.J. Prisco, PA; Gerald Hart, MN; Bob Brown, PA; John Carson, OK; Jerry Berg, MA; Doug Robertson, CA; Harold Levison, PA; George Vadino, WA; Brian Alexander, PA; North American SW Association, 45 Wildflower Road, Levittown, PA 19057; World DX Club, North American Representative, Richard D'Angelo, 2216 Burkey, Wyomissing, PA 19610.

**IRAQ**—*Radio Baghdad* operates on 15,601 kHz in Arabic at 2120 UTC.

**PHILIPPINES**—*Radio Filipinas* is relayed on 21,580 kHz by a *Voice of America* transmitter at Tinang in the Philippines. It has been noted in English at 0230 UTC. The programming also can be found on a parallel frequency of 17,760 kHz.

**RUSSIA**—One of the new Russian SW broadcasters that has gone on the air in recent months is *Radio Ala*, which operates from St. Petersburg, the former Leningrad. It has been logged on 7,400 kHz by east-coast U.S. listeners signing on, in Russian, shortly after 0700 UTC.

**SWEDEN**—*Radio Sweden International* is heard on 11,705 kHz, broadcasting in English, with "60 Degrees North," during the 0200 UTC program block.

**UKRAINE**—*Radio Kiev* has been logged on 11,790 kHz after 0100 UTC with English-language news, commentary, and "top 10" music.

**USA**—Shortwaver *WWCR* now has a two hour block of programming especially for the DX'ing enthusiast. It is called "Signals" and it is heard Sundays, beginning at 0430 UTC.

**VENEZUELA**—How about some good Latin music? Try listening for *Radio Rumbos* on 4,970 kHz at around 0430 UTC.

**VIETNAM**—7,417 kHz. Another tip for listeners on the western coast of North America is the *Voice of Vietnam*, noted ending a program in the Lao Language at around 1425 UTC. After a brief silence, programming continued in Chinese at 1430 UTC. The station is on 9,732 kHz at the same time. ■

## LEARN VCR

### CLEANING/MAINTENANCE/REPAIR

EARN UP TO \$1000 A WEEK, WORKING PART TIME FROM YOUR OWN HOME!



Secrets Revealed!

**NO Special Tools or Equipment Needed.**

**EARN UP TO \$80 AN HOUR AND MORE!**

#### THE MONEY MAKING OPPORTUNITY OF THE 1990'S

**IF** you are able to work with common small hand tools, and are familiar with basic electronics (i.e. able to use a voltmeter, understand DC electronics)

**IF** you possess average mechanical ability, and have a VCR on which to practice and learn...then we can teach **YOU** VCR maintenance and repair!

**FACT:** up to 90% of All VCR malfunctions are due to simple MECHANICAL or ELECTRO-MECHANICAL breakdowns!

**FACT:** over 77 million VCRs in use today nationwide! Average VCR needs service or repair every 12 to 18 months!

Viejo's **400 PAGE TRAINING MANUAL** (over 500 photos and illustrations) and **AWARD-WINNING VIDEO TRAINING TAPE** reveal the **SECRETS** of VCR maintenance and repair - "real world" information that is **NOT** available elsewhere!

Also includes all the info you'll need regarding the **BUSINESS-SIDE** of running a successful service operation!

**FREE INFORMATION**  
CALL TOLL-FREE 1-800-537-0589  
Or write to: Viejo Publications Inc.  
4470-107 Sunset Blvd., Suite 600, Dept. PE  
Los Angeles, CA 90027

# HAM RADIO

By Joseph J. Carr, K4IPV

## Receiving Loop Antennas

Loop antennas are used for a variety of purposes, ranging from limited-space transmitting to radio-direction finding to low-QRM receiving, especially on 30-meters and below (160-meter to 20-meter ham bands, plus adjacent shortwave-broadcast bands). Shortwave listeners are very familiar with small loop antennas for receiver QRM reduction, but hams

Unfortunately, using such receiving antennas demand either a separate receiver and a separate transmitter (as opposed to a transceiver), a separate receiver for monitoring the band with a transceiver for operating, a transceiver with an extra *receive-only* antenna jack (several models have that feature), or an antenna-switching scheme that is keyed to the transmit/receive relay. Many hams use two receivers, especially when tracking DX.

### LOOPSTICK ANTENNAS

A loopstick antenna (refer to Fig. 1) consists of a ferrite rod wrapped with wire and then covered with tape to keep the wire in place. The wideband variety of loopstick does not resonate the loop. A loopstick antenna can be made by, first, wrapping a ferrite rod (such as an Amidon Associates—PO BOX 956, Torrance, CA 90508; Tel. 213-763-5770—FB-43-101 ferrite rod) with a single layer of either black electrical tape, or the white Teflon tape used to waterproof plumbing-pipe threads. After that, two coils of enameled or Formvar-covered wire (#24 or #26, for example) are wound onto the insulated rod. From the center, the ferrite rod is

wrapped with about three feet of the wire in each direction (leaving about  $\frac{1}{8}$  to  $\frac{1}{4}$  inch of rod free at the ends). The excess is then cut off, and the wire is covered with an additional layer of tape to keep the wire in place.

The two windings (A and B, in Fig. 1) are connected together, and then soldered to the center conductor of a length of coaxial cable or a coax connector. In some cases, the shield of the coax is not grounded. You can experiment with it to see which way works best for you. I've found that connecting the shield to ground at the receiver end sometimes reduces signal levels, but at other times it did not; the effect of grounding seems to be frequency related.

Loopstick antennas suffer from a malady known as *antenna effect*, i.e., the interaction of the loop with local conductors and ground. That can be overcome by using an open U-shaped shielded enclosure, like that shown in Fig. 2. In making my shortwave loopstick antenna, I used a cover salvaged from a large (about 9 inches) LMB chassis box that had been used in another project some years ago. When the



Palomar Engineers LA-1 loop antenna is intended for the AM broadcast band (550 to 1630 kHz). Other models, which will mate with the LA-1 loop amplifier, are available for the shortwave amateur-radio and international-broadcast bands.

don't use such antennas very often. It's a shame because the receiving loop has some charming attributes, particularly ferrite-core loopstick antennas.

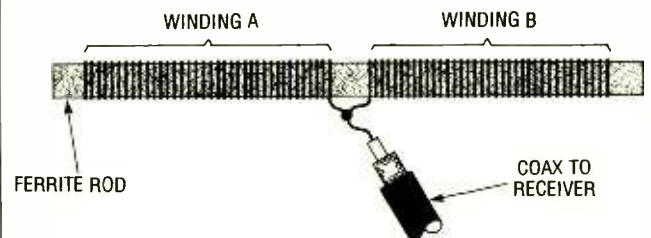

Fig. 1. A loopstick is comprised of two coils (A and B) wound on a ferrite rod. The two windings are connected together, and then soldered to the center conductor of a length of coaxial cable.



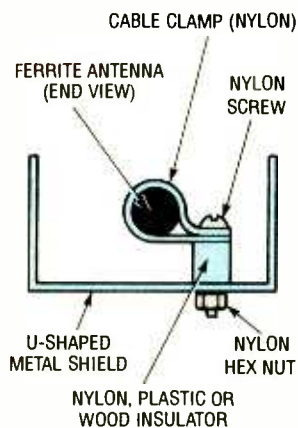

Fig. 2. To counteract the interaction with local conductors and ground, loopsticks can be mounted in an open U-shaped shielded enclosure.

U-shaped chassis is used, the rod is mounted to an insulated stand-off with nylon machine screws and hex nuts. The loop is held to the stand-off using a plastic or nylon cable clamp.

### WHY USE A LOOPSTICK?

Perhaps the best reason to use a loopstick antenna is that it is capable of nulling interfering signals. That feature is due to the nulled patterns associated with loops. A single loop antenna manifests a figure-8 pattern, like that shown in Fig. 3A. The two directions of maximum reception are perpendicular to the loopstick rod, while the null directions are off the ends.

Figure 3B shows a case where the antenna pattern is a cardioid (i.e., heart shaped); the antenna pattern has been altered from the figure-8 pattern by using a sense antenna. The sense antenna is an omnidirectional whip, about 14 to 24 inches long, that is connected to the antenna circuit through a phasing potentiometer (see Fig. 4). A portable-radio replacement whip or homemade whip will suffice for the

sense antenna. The sense antenna is used to reduce one lobe and make the antenna essentially mono-directional (see Fig. 3B). That configuration is needed for direction finding, but for amateur-radio receiver-antenna applications, it is unnecessary.

The idea when using a loopstick antenna is to place the null in the direction of an interfering signal. By nulling out the strong QRM, one will often expose underlying weaker signals that would otherwise be obscured. You may be surprised at how that effect improves your operating pleasure.

Of course, if you're not into building loopstick antennas, then there are commercial models available. I've used the Palomar Engineers (P.O. Box 455, Escondido, CA 92033; Tel. 619-747-3343) model LA-1 loop amplifier and frequency-selective loop. That

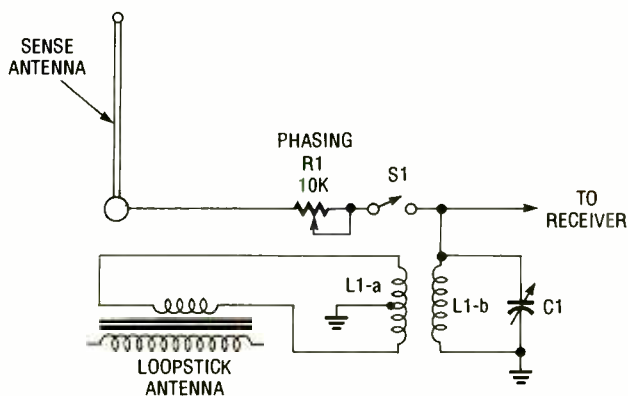

Fig. 4. The sense antenna is an omnidirectional whip, about 14 to 24 inches long, that is connected to the antenna circuit through a phasing potentiometer, as shown here.

particular loop is intended for the AM-broadcast band (550 to 1630 kHz). Other models, which will mate with the LA-1 loop amplifier, are available for the amateur, shortwave-radio, and international-broadcast bands.

The Palomar loop is a resonant type. A tuning control on the LA-1 allows the operator to resonate the loopstick to the re-

ceived signal frequency. The loop can be adjusted for azimuth by rotating it in the horizontal direction. It can also be rotated 90 degrees in elevation. The latter ability is useful on most bands because the skywave may arrive at an angle other than horizontal.

### THANKS MUCH

Many readers have responded to my offers of a schematic for the digital sawtooth generator (see the May, 1992 column) and the BASIC program listing for the loaded dipole design problem. Some readers noted that I failed to tell them the dialect of BASIC that the program is written in, so here goes. It was written in GW-BASIC, and tested using MS-DOS BASICA as well. However, most of the variable names and BASIC commands are common to other BASIC dialects. I still have some program listings, and it's also available on the RE-BBS (516-293-2283; 8, N, I). Readers who want both listable and executable versions, as well as around twenty other MS-DOS programs that are of use to radio buffs, can write to me at P.O. Box 1099, Falls Church, VA, 22041. The price is \$20. Specify 3.5-inch or 5.25-inch diskettes. ■

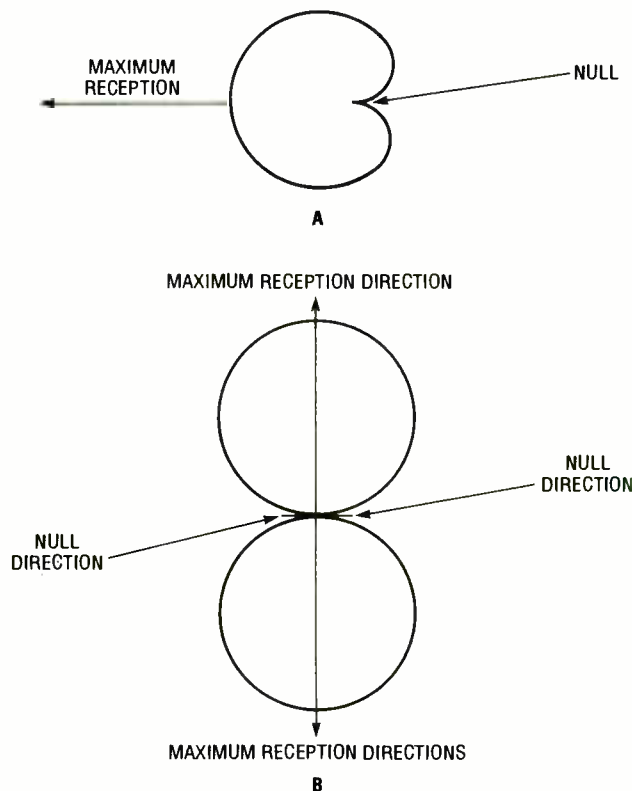

Fig. 3. A single loop antenna exhibits a figure-8 pattern (A), which can be altered (B) by using a sense antenna.

# SCANNER SCENE

By Marc Saxon

## Give Your Handheld a Boost!

If you're like me, now that good weather has arrived upon the land, you'll carry your handheld scanner from place to place. And you might also be disappointed when signals fail to be loud and clear because you've moved out of range of the stations you want to copy. Your local Radio Shack store may have a quick, simple, inexpensive, and effective solution to this common

improve reception on pocket-sized, small-screen TV receivers or FM portables. What it was designed to do, it does well. It looks good, too, with its black matte finish. Slightly larger than a deck of playing cards, the twin nine-section telescoping antennas can be folded down along both sides of the amplifier. The device operates on two "AA" batteries, or with the AC-power adapter that is supplied with the unit. When the AC is connected, the battery is disconnected. The unit is lightweight and can be carried in a shirt pocket.

The specifications advise that the frequency range of this signal-boosting antenna is 50 to 900 MHz, which is ideal for most scanners. Extending the twin antennas mounted on the amplifier produces highly directional reception, and when extended parallel to one another, the antennas act like an omnidirectional ground plane. In either mode, the device behaves like an expensive active-antenna system.

The device can be easily matched to most handheld scanners using the *Archer RF Adapter* (Radio Shack Cat. No. 278-254) for the BNC (scanner) end, and the  $\frac{1}{8}$ -inch (3.5-mm) *Mini Phone Plug to Phono Plug* (Cat. No. 274-326A) to accept the 3.5-mm cord and plug that feeds signals from the amplifier. These two connectors add about \$4 to the package. If your scanner doesn't use a standard BNC antenna

connector, Radio Shack offers a wide enough assortment of adapters to fill your needs.

The Archer Portable Antenna has a bypass switch that allows you to use the antenna without the amplifier, and it can be switched into "boost" position when you want to increase reception. For those who would like to use it at a fixed location, or with a regular desktop scanner, the amplifier was designed with an adjustable stand so that it may be used flat on its back or in an upright position.

By slightly adjusting the lengths of the twin antennas, you can maximize signal pickup in specific bands. A little experimentation will show you the best length for each band.

The gain of the amplifier is 10 dB (minimum) from 50 to 470 MHz, and 8 dB (minimum) above 470 MHz. Add to that a maximum power-output level of 89 dBu plus more than 50 hours of continuous battery life and you'll quickly recognize this as a handy scanning accessory.

The amplified antenna was brought to our attention by James E. Tunnell, of Silicon Technologies, Walnut Creek, CA. James tells us that, using this unit with his handheld scanner, he has monitored naval vessels operating 100 miles offshore. Near Nellis AFB in Nevada, he was able to pick up stations deep within the facility (which occupies almost 3,000 square miles).

James writes that the real



Give your scanner a big "boost" without spending big bucks, with Radio Shack's Amplified VHF/UHF/FM Portable Antenna.

problem, and it's not a solution that might readily come to mind.

Radio Shack recently introduced the *Archer Amplified VHF/UHF/FM Portable Antenna* (Cat. No. 15-1607) that retails for \$24.95 and is intended to



satisfaction of using this unit is when you set your scanner to a known active frequency but hear nothing because of the distance. Then, you switch to "boost" and your scanner suddenly becomes alive with chatter on that frequency.

## FREQUENCY MATTERS

In North Carolina, the Cary Towne Center mall increased in size about fourfold and is now a gigantic complex. The security frequency there is 467.1125 MHz. Also in North Carolina, the Raleigh Beltline (Route I-440) is being rebuilt and widened. This major project is scheduled to take about another six years to complete. Most of the construction takes place at night, and 461.50 MHz is where to scan to hear them putting the road together. This information came in from Sam Cederas, of Cary, North Carolina.

A commonly asked reader question concerns the so-called UHF-T band (470 to 512 MHz), and how it differs from the regular UHF communications band (450 to 470 MHz). When the FCC established the 450-470-MHz band, it appeared that the amount of spectrum set aside would be adequate to meet the needs of two-way users. As technology improved, the UHF channels began to fill with stations. In metropolitan areas, there was an actual shortage of frequencies for use by new licensees, without reaching an over-saturation point.

Around 1970, the FCC decided to allow limited use of a few UHF-TV channels in some areas for two-way users. Those channels were between 470 and 512 MHz and became known to communications people as the UHF-T (for television) band.

Two-way licensees in this band operate only on selected UHF-TV channels in the 470-512-MHz range in thirteen specific metropolitan areas, and on the condition that they don't cause interference to TV broadcast licensees on those frequencies in other cities. That means that two-way licenses there are subject to power and antenna height/gain restrictions more stringent than in the regular UHF communications band in order to limit their signal coverage.

As an example, communications in Chicago in the 470-476-MHz range (TV Channel 14) can't cause interference to Channel 14 in Jacksonville, IL.

## SOMETHING FISHY

Here's a helpful hint to those who like to take a scanner along during fishing trips in small boats. Maybe you have a fear that the scanner will get splashed, or become covered with the kinds of yicky stuff encountered while pursuing fresh- or salt-water fish. No problem.

Get some large-size sealable vinyl freezer or sandwich bags. Cut a hole for the antenna, and then seal the handheld right inside the bag. You can open the bag to get at the controls, and some controls can be accessed right through the bag. The bag protects the set from splashes and gunk. To be extra safe, you could also put a little clear plastic tape at the hole for the antenna.

## MAIL CALL

We would like to hear from you with frequencies, clippings, comments, and questions. Write to us at *Scanner Scene*, **Popular Electronics**, 500-B Bi-County Blvd., Farmingdale, NY 11735. ■

## ANTIQUE RADIO

*(Continued from page 64)*

were able to hear some kind of a signal. Finally, I did run all the tubes through a tube checker without uncovering any serious problems. The 80 rectifier did show somewhat low emission on both plates, but I doubt that the condition is serious enough to affect the radio's performance. Eventually, however, I'll probably substitute a better one.

The next step for the Sky Buddy will be a serious housekeeping and deep-cleaning job. It doesn't pay to troubleshoot a set as neglected as this one because dirty contacts at switch terminals, tube pins, and potentiometer wipers can cause mysterious symptoms that make the real problems hard to find. Once that's done, we can get serious about any major problems that may remain.

I plan to remove all the tubes, as well as certain other chassis-mounted components. Those include the speaker (which is a separate housekeeping project all by itself) and the sub-chassis holding the tuning capacitor and dial drives. The latter disassembly is necessary to replace the four hardened shock-mounting grommets intended to cushion the tuning assembly, as well as to restring the dial cords.

Since the main chassis can't be separated from the cabinet, removal of this subchassis is about the only way to obtain access to pulleys and shafts for restringing. Though the dial cords are OK now, sad experience has taught me that these old cords will probably snap soon after the set is put back into service. Better to replace them while the set is al-

ready disassembled for cleaning rather than later, after the project is completed.

Following this partial disassembly, I'll wash the grime from the cabinet and chassis, clean the speaker and tuning-capacitor assembly, and restore the latter as outlined. I'll also treat all switches, controls, and tube pins with contact cleaner. Then we'll reassemble the set, connect it to a good antenna and see what problems still remain.

## MORE CONTEST RESULTS

When I reported on the results of our "With The Collectors" contest (February, 1992 issue), I was only able to award five of the eight prizes because I had received only five entries! For that reason, I offered to extend the contest cutoff date until at least three more people could write in to tell me about their antique-radio collections, display methods, collecting habits, and interactions with the rest of the family. I'm happy to announce that I now have three more entries in my hands, all with good pictures included. Those folks will receive the three unawarded prizes.

We'll get into their stories next time, when we have the room to do them justice. But, as a sneak preview, I'm running a shot of the well-organized workroom of one of our new winners. He's Shayne Trowsse of Casselman, Ontario, Canada. More about Shayne and the other two winners, next time. Thanks for your entries, folks. We're all going to enjoy them!

In the meantime, I'll be waiting to hear from you. Write me c/o *Antique Radio*, **Popular Electronics**, 500-B Bi-County Blvd., Farmingdale, NY 11735. ■

# ELECTRONICS LIBRARY

## The ARRL Operating Manual

edited by Steve Ford, WB8IMY

Subtitled "The most complete book about amateur radio on-the-air operating ever published," the book tries to fill the need for a single volume that encompasses the wide variety of on-the-air activities, and provides a wealth of information for experienced hams as well as beginners. The fourth edition offers current information, written by authors who are experts in their fields, on such subjects

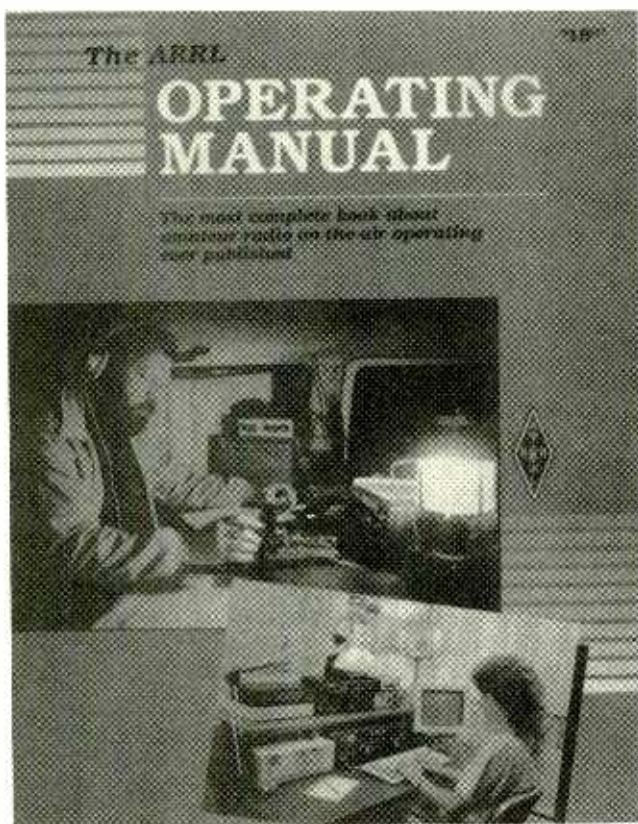

as shortwave listening, basic operating techniques, antenna orientation, DX'ing, DXpeditions, contests, operating awards, RTTY and AMTOR, packet radio, FM and repeaters, VHF and UHF operating, satellites, emergency communications, traffic handling, slow and fast scan television, and fax. In addition, a

comprehensive reference section includes call-sign outline maps, sunrise/sunset tables, ARRL award applications, azimuthal equidistant maps, and more.

*The ARRL Operating Manual costs \$18.00 and is published by The American Radio Relay League, 225 Main Street, Newington, CT 06111.*

**CIRCLE 90 ON FREE INFORMATION CARD**

### EVERYMAN'S DATABASE PRIMER

Featuring dBASE IV 1.1  
by Robert A. Byers & Cary N. Prague

This "official guide" to Ashton-Tate's dBASE IV provides an in-depth introduction to relational database software. Its professional advice is presented in easy-to-understand text, useful program examples, and sample screen shots intended to help beginners to quickly become proficient. The book begins with a tutorial demonstrating how to plan and create a small-business inventory system, and goes on to explain how to use the Control Center menus, master queries and query-by-example, generate reports with the new dBASE IV report writer, set and use relations, and produce mailing labels and mail-merge documents. In addition, the book explains how to create forms for data entry; enter, change, and delete data; access valuable information; and import and export data between programs. The book's last section is an introduction to programming and applications. It also explains the difference between applications and programs and explains how to create a complete menu-driven system using the Applications Generator.

*Everyman's Database Primer*

*Featuring dBASE IV 1.1 costs \$24.95 and is published by Sams, 11711 North College Avenue, Carmel, IN 46032; Tel: 800-257-5744*

**CIRCLE 95 ON FREE INFORMATION CARD**

### DESIGN & BUILD ELECTRONIC POWER SUPPLIES

by Irving M. Gottlieb

Due to recently developed techniques that allow higher switching rates with no significant loss in performance, power-supply technology has come a long way in the last few years. This practical guide to modern power-supply design and new construction techniques, written for technicians, engineers, and hobbyists, provides a complete overview of those important changes. Its emphasis is on practical, real-world applications rather than mathematical theory. And rather than present a bunch of "how-to-build" projects, the book provides guidance and insights to encourage those who are technologically knowledgeable to

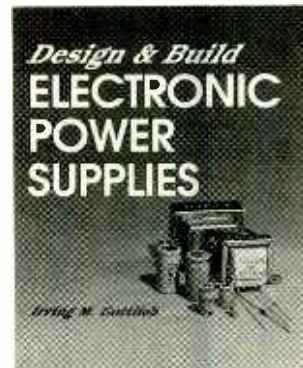

experiment in the design and construction of their own power supplies.

The book includes full coverage of the older 20-kHz



power-switch standard, and also brings readers up to date on today's most advanced power-supply circuits, components, and measurement procedures. It includes discussions of electronic and synchronous rectification, resonant-mode switching, sine-wave power supplies, current-mode control, IGBT power switches, and MCT thyristors.

*Design & Build Electronic Power Supplies* costs \$17.95 and is published by TAB Books, Division of McGraw-Hill Inc., Blue Ridge Summit, PA 17294-0850; Tel: 1-800-822-8138.

**CIRCLE 104 ON FREE INFORMATION CARD**

### SHORTWAVE LISTENER'S GUIDE FOR APARTMENT/ CONDO DWELLERS

by Edward M. Noll, W3FQJ

Written for the beginner short-wave listener and broadcast-band listener—and, in particular, those who have been stymied by poor results using indoor antennas—this book provides an introduction to shortwave program listening and specific advice on the proper use of indoor antennas. In most cases, results can be improved with a more effective indoor antenna. The book also discusses such devices as tuners, switches, and amplifiers that can help improve reception. The information can help readers to plan their installations and to take the best advantage of indoor situations.

While the book is aimed at those who live in the worst listening situations—high-rise apartment or condo buildings with their high metal content, or row houses hemmed in by such high-rises—the material covered can also benefit SWL's in better (but still difficult) listening situations, such as a mobile-home park or a housing development with a no-antenna restriction.

A large portion of the book covers shortwave programming, including SW broadcast frequencies and their characteristics, English-language listening from around the world, US shortwave stations, some station profiles, and

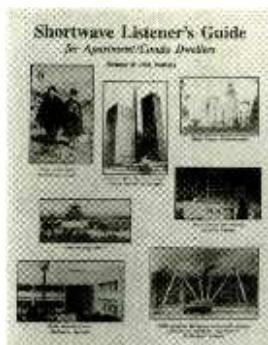

organizing your listening. The book explains how to tell UTC time and offers tips on DX tuning, QSL'ing, and medium-wave broadcast DX'ing. Information is presented about the characteristics and use of a wide variety of antennas and accessories, including a starter random-length wire antenna, a random-length wire shortwave tuner, antenna bridges, loop antennas and variations, signal intensifiers, active antennas, ferrite loop antennas, noise and interference filters, and medium-wave antennas. The books appendices include antenna dimension tables and equations and time-zone charts.

*The Shortwave Listener's Guide for Apartment/Condo Dwellers* costs \$9.95 (plus \$3 shipping) and is published by MFJ books, P.O. Box 494, Mississippi State, MS 39762.

**CIRCLE 93 ON FREE INFORMATION CARD**

### MONITORING NASA COMMUNICATIONS: How to Tune in the National Aeronautics & Space Administration on Shortwave, VHF, UHF, and Satellites

by Anthony R. "Tony" Curtis, K3RXK

The major media doesn't devote much time to coverage of NASA and the space program, but space enthusiasts can stay up to date with information direct from the source, by monitoring NASA's communications on the ground and in space. This book, which includes what its author calls "the world's largest list of NASA radio frequencies," provides all the information needed for such monitoring. NASA stations are broken down by usage, and there are tips on the

equipment needed to receive the transmissions. The book offers a quick-tuning guide to space-shuttle and amateur-radio shuttle retransmissions. In addition, it includes a history of rocketry and how NASA came into existence, as well as discussions of space satellites in general and communications satellites, space shuttles, deep-space probes, and navigation satellites.

*Monitoring NASA Communications* costs \$14.95 (plus \$2 shipping) and is published by Tiare Publications, P.O. Box 493, Lake Geneva, WI 53147; Tel: 414-248-4845.

**CIRCLE 103 ON FREE INFORMATION CARD**

### TEST & MEASUREMENT CATALOG 1992

from Fluke and Philips

Integrating the product lines of John Fluke Mfg. Co. and Philips Test and Measurement into 17 major categories, this 440-page catalog includes descriptions, photos, specifications, and ordering information for more than 600 products and customer-support services. A full-color in-



roduction section highlights new products such as digital multimeters, oscilloscopes, ScopeMeters, reference standards, board-test systems, timers/counters, power supplies, and software. Listings of application literature, sales offices, technical centers, and distributors are also included.

*The Test & Measurement Catalog 1992* is free upon request from John Fluke Mfg. Co., Inc., P.O. Box 9090, Everett, WA 98206; Tel: 800-44-FLUKE.

**CIRCLE 100 ON FREE INFORMATION CARD**

### METAL DETECTORS CATALOG

from Fisher Research Laboratory

This 16-page, full-color catalog features metal detectors for treasure hunting, underwater searching, prospecting, relic hunting, and competition hunting. Four new models include an improved entry-level metal detector, a QuickSilver target-ID machine, the deep-seeking 1266-X, and a break-down version of the 1266-X that can fit in a small carrying case. The cata-

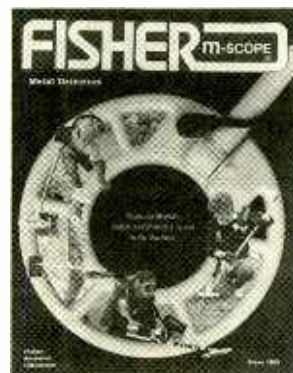

log also includes a full-page "Fisher Features" chart that compares 82 features ranging from optical search coils to pushbutton pinpoint controls. A selection of accessories is also described.

*The Metal Detectors Catalog* is free upon request from Fisher Research Laboratory, Dept. PE, 200 West Willmott Road, Los Banos, CA 93635; Tel: 209-9826-3292; Fax: 209-826-0416.

**CIRCLE 102 ON FREE INFORMATION CARD**

### SURFACE MOUNT & IC TEST ACCESSORIES

from ITT Pomona

This 14-page brochure describes Pomona's complete line of SMT/IC test accessories, kits, and probe sets. Highlights include the company's new DIP/SOIC, PLCC, QFP, and SMD micro test clips and assemblies; miniature pincer and hooked test clips; standard hooked test clips; alligator test clips; coaxial cable assemblies; test-lead kits; and adapters, breakouts, and interfaces. The products are ar-

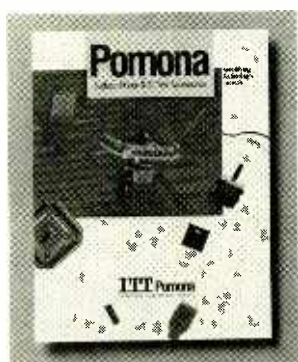

ranged in fifteen major categories and are presented with an easy-to-use index.

The *Surface Mount & IC Test Accessories catalog* is free upon request from ITT Pomona Electronics, 1500 East Ninth Street, P.O. Box 2767, Pomona, CA 91769; Tel: 714-469-2900; Fax: 714-629-3317.

**CIRCLE 91 ON FREE INFORMATION CARD**

## PASSIVE COMPONENTS: A User's Guide

by I.R. Sinclair

Although the use of integrated circuits has increased dramatically over the past ten years, passive components—including any component that is incapable of power amplification, and not just resistors and capacitors—continue to be the mainstay of the electronics industry. With most educational courses strongly emphasizing semiconductors, the subject of passive components has been neglected to the point that many technicians wouldn't know how to wind a 10- $\mu$ H coil without

consulting an amateur-radio handbook. That lack of knowledge can also lead to such time- and money-wasting problems as resistors of an incorrect dissipation rating being used in servicing and capacitors of high-loss factor being put into oscillating circuits. Furthermore, the use of passive components in feedback loops and bias chains means that the overall performance depends on the passive components. To remedy that lack of information this book focuses exclusively on passive components. It discusses their fundamental action, parameters, variation with temperature, tolerances, stability, reliability, manufacturing methods, and standards. The book includes chapters on fixed resistors; variable resistors, potentiometers, and diodes; capacitors; inductors and inductive components; inductive devices; transducing components; and hardware, including terminals, connectors, knobs, switches, fuses, and circuit boards.

*Passive Components: A User's Guide* costs \$21.95 and is published by Butterworth-Heinemann, 80 Montvale Avenue, Stoneham, MA 02180; Tel: 800-366-BOOK.

**CIRCLE 101 ON FREE INFORMATION CARD**

## PANEL INSTRUMENTS CATALOG

from Simpson Electric Company

Simpson's wide selection of analog and digital panel meters, meter relays, and controllers are described in this 32-page, fully illustrated catalog. A special section is devoted to the recently introduced Hawk series of digital on/off controllers/indicators for start, stop, or limit control of a wide range of process variables. Both AC and DC digital panel meters are described in the catalog, which also includes descriptions of analog AC and DC panel meters including Wide-Vue, Century, designer, segmented scale, and round and rectangular models. Analog Pyrometers, "Rugged Seal" controllers, edgewise instruments, and accessories are

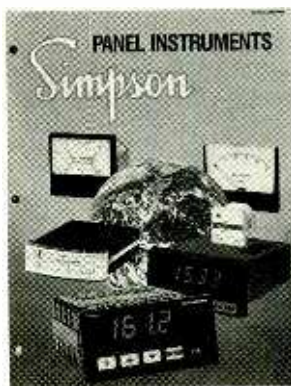

also featured. The catalog provides users with ranges and specification charts and dimensional drawings and photographs for each unit.

The *Panel Instruments Catalog* is free upon request from Simpson Electric Company, 853 Dundee Avenue, Elgin, IL 60120-3090; Tel: 708-697-2260; Fax: 708-697-2272.

**CIRCLE 92 ON FREE INFORMATION CARD**

## INTRODUCTION TO PERSONAL COMPUTERS 2nd Edition

by Katherine Murray

Even though computers have become commonplace, almost indispensable tools in offices and homes, they can still be intimidating to newcomers. Part of the cause stems from their versatility—they can be used for jobs involving words, numbers, pictures, sounds, or combinations of those elements.

Selecting a computer depends to a large extent on what you plan to use it for.

Introduction to Personal Computers is aimed at two groups of people: those who are planning to buy their first computers, and those who recently "inherited" a computer at the office or at home. Providing a non-threatening introduction to the workings and capabilities of various personal computers, the book answers such questions as: What can a computer do for me?; What equipment will I need?; How do I set up a system?; and What software will I need? Readers are lead through a basic course in computers, beginning with general information and progressing to

specifics about various components and software programs. Divided into four sections, the book begins with a discussion of computer basics in which the different types of computers (IBM-PC, Apple, Amiga, Macintosh, and clones) are briefly described, basic terminology is explained, and the tasks that computers can do are outlined, and computer components and their functions are covered.

The second section is devoted to purchasing considerations, and is intended to help the reader determine his computing needs and make a wise decision within his budget. Part three provides quick-start tutorials for PC's, Macintosh, and Apple IIG's, and includes information on setting up a computer, learning to use the operating system, and using the computer. Software for IBM, Apple, Macintosh, and Amiga computers is discussed in the fourth section, which includes reviews of spreadsheets, word processors, data management programs, desktop publishing, integrated software, graphic programs, communications packages, and games, and educational software. A glossary contains clear definitions of common computer terms.

*Introduction to Personal Computers; 2nd Edition* costs \$19.95 and is published by Que, 11711 North College Avenue, Suite 140, Carmel, IN 46032; Tel: 1-317-573-2500.

**CIRCLE 105 ON FREE INFORMATION CARD**

## FULL PRODUCT-LINE CATALOG

from Sencore Electronics

This 68-page color catalog includes the latest test equipment for analyzing VCR's, computer monitors, televisions, and cable systems. Specifications are provided for all products, along with application information, and detailed descriptions of the features and functions of each item.

The *Full Product Line Catalog* is free upon request from Sencore Electronics, 3200 Sencore Drive, Sioux Falls, SD 57107; Tel: 1-800-SENCORE.

**CIRCLE 106 ON FREE INFORMATION CARD**





# NEW PRODUCTS

## Shielded Bookshelf Speakers

Designed specifically for video and home-theater applications, Signet's SL240B/U compact loudspeaker is magnetically shielded so that it will not distort the television picture even when placed close to the set. That means that a single SL240B/U speaker can be placed on top of a TV receiver to serve as the center channel for a video surround-sound system. A pair of the speakers, placed on top of a stereo television, will enhance the sound-staging capabilities of stereo-TV broadcasts.

The speaker features a ¾-inch metallized polycarbonate ferrofluid-cooled dome tweeter for handling the high-impact, high-frequency transients of music and soundtracks. A 5¼-



inch long-throw paper-cone woofer, treated to damp resonance and reduce distortion, offers accurate bass response, and a foam surround is used to provide wider dynamic range and to minimize distortion and sound coloration. The 7 × 10¼ × 6-inch loudspeaker is finished in wood-grain black vinyl.

The SL240B/U bookshelf loudspeaker costs \$120 each. For more information, contact Signet, 4701 Hudson Drive, Stow, OH 44224; Tel: 216-688-9400.

**CIRCLE 108 ON FREE INFORMATION CARD**

## SELF-TUNING TEST RECEIVER

A self-tuning radio from Optoelectronics, the Model R-10 communications test receiver, finds and demodulates signals. As an easy-to-use, inexpensive alternative to costly modulation meters, the R-10 can be used to test the modulation quality of mobile voice transmitters, to verify the accuracy of audio signaling tones including DTMF



(dual-tone multi-frequency) and CTCSS (continuous tone-coded squelch systems), and to search for "bugs" in countersurveillance operations.

The R-10 can automatically accommodate the enormous difference ratio between an unknown carrier of up to 1000 MHz and a modulating frequency as low as 50 Hz; no manual tuning is necessary. The test receiver automatically determines and locks onto the strongest carrier signal in a 100-foot range, and then demodulates whatever FM audio is present on the carrier. That audio is output to an internal power amplifier/speaker and to the BNC output jack. A frequency counter or oscilloscope can be used to evaluate the audio output for DTMF and CTCSS testing. The user can determine by simply listening to the demodulated audio if a surreptitious transmitter is nearby.

The unit has two modes of operation: search and lock-on. Other features include a sensitivity control and audio-gain, power, and low-battery indicators.

The model R-10 communica-

tions test receiver costs \$359. For more information, contact Optoelectronics Inc., 5821 NE 14th Ave., Ft. Lauderdale, FL 33334; Tel: 800-327-5912 or 305-771-2050; Fax: 305-771-2052.

**CIRCLE 109 ON FREE INFORMATION CARD**

## OPTICAL VOICE LINK KIT

The Optical Voice Link kit from Industrial Fiber Optics provides a fun and easy introduction to the mysteries of fiber-optic light transmission while teaching the scientific principles behind it. Once assembled, the kit has a transmitter module for converting voice signals into light that is coupled into the optical fiber. The receiver module collects the light from the fiber and converts it to audio signals that can be heard from the speaker. The kit, which was designed for a variety of educational, commercial, and industrial applications, contains printed wiring boards, switches, elec-



tronics, a microphone, an 8-ohm speaker, 10 feet of plastic fiber cable, a tutorial guide, and step-by-step assembly instructions. No special tools or prior experience with fiber optics is required to use or build the kit. The Optical Voice Link runs on two 9-volt batteries. A fully assembled version is also available.

The Optical Voice Link costs \$49.95 in kit form (order number P/N IF-OVL10) and \$79.95 assembled (order number P/N IF-OVL10A). For additional information, contact

Industrial Fiber Optics, P.O. Box 3576, Scottsdale, AZ 85271; Tel: 602-731-8459.

**CIRCLE 110 ON FREE INFORMATION CARD**

## CAPACITANCE METER

With nine ranges that measure from 0.1 pF to 20,000 $\mu$ F, *Extech's Model JAC380123* is a handy tool for measuring capacitors. The capacitance meter is fast and accurate, with a 0.5-second sampling time and 0.5% accuracy on low ranges. Excitation voltage is 2.8 volts peak maximum. The compact meter measures 7.3 x 3.4 x 1.5 inches



and weighs just 10 ounces. It is packaged in a safety-yellow case with a large LCD readout. The capacitance meter comes with alligator test clips, a spare 200-mA fuse, a 9-volt battery, and instructions. Available options include test leads and a carrying case.

The model JAC380123 capacitance meter costs \$99; test leads cost \$10; and the carrying case costs \$15. For further information, contact Extech Instruments Corporation, 335 Bear Hill Road, Waltham, MA 02154; Tel: 617-890-7440; Fax: 617-890-7864.

**CIRCLE 111 ON FREE INFORMATION CARD**

## STANDBY POWER SYSTEMS

The first two models in the *Patriot* line of standby power systems from *Best Power Technology* feature enhanced power-protection capabilities, small size, and low cost. Both the 250-VA and 450-VA models pro-

vide full-time lightning and surge protection. The *Patriot* is UL-1449 listed—a rating normally reserved for quality surge protectors—and also passes ANSI/IEEE C62.41 for both Category A and the higher Category B impulses. The power system protects computers, LANs, and other electronic equipment against high-voltage conditions by switching the load from line to inverter. Even when it is not operating on inverter, *Patriot* filters noise from incoming power. Its advanced, multi-stage filter provides 33 dB normal-mode noise isolation. Two audible alarms and a triple-mode status indicator light warn users of overloads or a low battery.

The 250-VA model supports small, single-user PC's, for a Macintosh SE/30 up to an IBM PS/2 Model 55 with VGA monitor. It can support an IBM PS/2 Model 30 with VGA for 22 minutes. The 450-VA model can support a PS/2 Model 55 with VGA for 18 minutes, or a Sun 3/60 system for 12 minutes. It features an interface port that lets it trigger a safe, orderly shutdown on many popular



computer systems. Optional CheckUPS software and shutdown kits are available for DOS, OS/2, AS/400, RS/6000 AIX, Novell NetWare, LAN Manager, UNIX/Xenix, Lantastic, Banyan VINES, Prime, and more.

The *Patriot* 250-VA and 450-VA cost \$169 and \$279, respectively. For further information, contact Best Power Technology, Inc., P.O. Box 280, Necedah, WI 54646; Tel: 800-356-5794; Fax: 608-565-2929.

**CIRCLE 112 ON FREE INFORMATION CARD**

## WIRELESS DOORBELL

Installing a conventional doorbell can be both time-

consuming and inconvenient, but *Heath Zenith's Reflex SL-6153 Wireless Doorbell* makes easy work of adding or replacing a doorbell. The battery-powered unit looks and acts like a real doorbell, but takes only a few minutes to install. Instead of wires, the device uses radio signals to transmit between the pushbutton and chime. The signals



have an effective range of up to 50 feet, and pass through doors, walls, and floors.

The weatherproof transmitter can be mounted outdoors with screws or with double-faced tape included in the package. The chime, which can be mounted on a ceiling or a wall, has a 2½-inch magnetic speaker. Users can select either a single- or a double-chime tone and can select from among three different transmission channels, to permit more than one Wireless Doorbell to be used in the same home—for instance, at the front and back doors.

The SL-6153 Wireless Doorbell has a suggested retail price of \$29.97. For more information, contact Heath Zenith, Reflex Brand Group, 455 Riverview Drive, Benton Harbor, MI 49022.

**CIRCLE 113 ON FREE INFORMATION CARD**

## DIGITAL MULTIMETERS

Two new digital multimeters from *Philips ECG* are each designed to fill a particular electronic-servicing need. The *DM-37* combines an extra-large (0.9-inch) 3½-digit display, drop-proof construction, and all primary functions in one compact meter, making it well-suited to industrial plant and field maintenance. Its functions include voltage to 750 VAC/1000 VDC,



current to 20 amps AC/DC, resistance to 20 megohms, plus diode and continuity tests. Its basic DC accuracy is 0.5%.

The *DM-38* is a multifunction meter that combines the nine most frequently needed functions and ranges in one dependable handheld instrument. It offers such features as a 3¾-digit LCD readout, peak data hold, and rugged construction. The *DM-38* measures capacitance up to 40  $\mu$ F, frequency to 4 MHz, TTL logic levels, transistor hFE, voltage to 750 VAC/1000 VDC, current to 20 amps AC/DC, resistance to 400 megohms, semiconductor junctions, and continuity (audibly). Ideal for field, lab, and shop use, the dependable *DM-38* provides 0.5% basic DC accuracy.

The *DM-37* and *DM-38* digital multimeters, which are supplied with test leads, cost \$48.95 and \$88.95, respectively. For more information, contact Philips ECG, 1025 Westminster Drive, Williamsport, PA 17701; Tel: 800-526-9354.

**CIRCLE 114 ON FREE INFORMATION CARD**

## MOBILE ANTENNA ADAPTOR

Getting good shortwave and scanner reception while driving in your car can be difficult, but your existing car radio antenna can make a fine receiving antenna if it's connected to *Electron Processing's MSW-1* antenna interface. The antenna connector covers all frequencies from 0.5 to 1000 MHz and has an internal 10-dB amplifier. Using the supplied Motorola-type connectors, the *MSW-1* can be quickly and simply installed in the antenna line of your car-radio antenna. You need only plug the unit into the antenna line and attach a 12V

(Continued on page 86)





3869 \$27.95



3922 \$26.95



585924 \$24.95



3258 \$28.95



2925 \$10.95

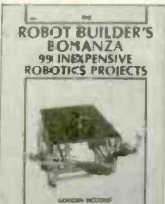

2100 \$16.95



2613 \$17.95

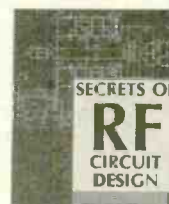

3710 \$32.95



1367 \$29.95

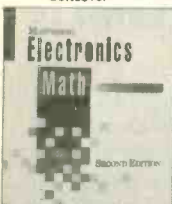

3589 \$27.95

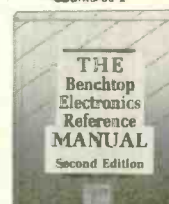

3414 \$39.95

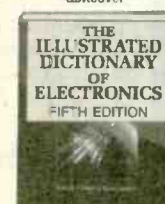

3345 \$39.95



804 \$21.95



2996 \$14.95



2980 \$19.95



2947 \$13.95



2843 \$18.95

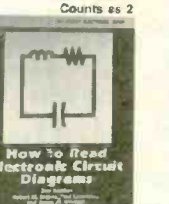

2880 \$14.95



2867 \$18.95



2790 \$15.95



3700 \$36.95



3337 \$35.95



3550 \$34.95

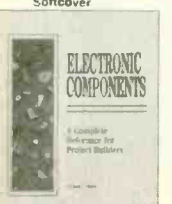

3671 \$29.95



3804 \$19.95



3777 \$32.95



3677 \$34.95

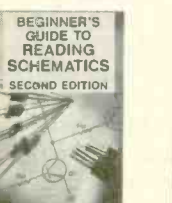

3632 \$18.95



3627 \$29.95

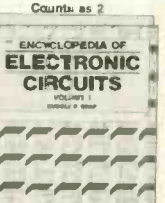

1938 \$60.00



9290 \$36.00

# Select any 5 books

## for only \$4.95

and choose a 6th book FREE when you prepay your order

when you join the Electronics Book Club™

Values up to \$154.75

**As a member of the Electronics Book Club . . .**

. . . you'll enjoy receiving Club bulletins every 3-4 weeks containing exciting offers on the latest books in the field at savings of up to 50% off regular publisher's prices. If you want the Main Selection do nothing and it will be shipped automatically. If you want another book, or no book at all, simply return the Reply Form to us by the date specified. You'll always have at least 10 days to decide. Your only obligation is to purchase 3 more books during the next 12 months, after which you may cancel your membership at any time.

PE692

**Your most complete and comprehensive source for the finest electronics books**

If card is missing, use this address to join: Electronics Book Club, Blue Ridge Summit, PA 17294-0810  
 All books are hardcover unless otherwise noted. (Publishers' Prices Shown)  
 A shipping/handling charge and sales tax will be added to all orders.

©1992 EBC



## NEW PRODUCTS

(Continued from page 82)

DC power supply. The car radio's reception is not affected by the addition of the MSW-1. A female BNC jack is provided for connection to your receiver.



The MSW-1 mobile antenna adaptor costs \$70, plus \$5 for shipping and handling. For additional information, contact Electron Processing, Inc., P.O. Box 68, Cedar, MI 94621; Tel: 616-228-7020.

**CIRCLE 115 ON FREE INFORMATION CARD**

## CLAMP-ON CURRENT METERS

With the increased use of personal computers, adjustable-speed drives, and other non-linear loads—devices that can draw high-peak currents in short pulses, causing harmonics to appear in the current—harmonics have become a major concern for electrical professionals. Harmonics, which can cause such problems as overheated transformers, neutral conductors, and unexplained



tripping of circuit breakers, can only be accurately measured with a true-rms measuring tool. The 30 Series Current Masters from John Fluke Mfg. Co. can solve the complicated current-measurement and power-quality

problems associated with non-linear loads. The clamp-on meters measure true-rms current up to 700A and frequency to 10 kHz to help technicians track down the hot spots before they become major problems.

Both the *Fluke 31* and *33* offer such current-troubleshooting features as manual and autorange modes, display hold, sleep mode (for battery conservation), and a power-up self-test. A combination analog/digital display includes real-time current, even while reading frequency or in the hold mode. Their rugged, angular design makes them compact enough to easily maneuver in crowded breaker boxes yet large enough to surround large-diameter conductors. A protective holster that can be attached to a work belt is included with each unit.

The *Fluke 31* offers both true-rms frequency and current readings, making it well-suited for use in the measurement of traditional and non-linear loads. When used with a digital multimeter, it allows simultaneous current measurement while the DMM is used for voltage. The *Fluke 33* adds features that enable the technician to perform more in-depth current testing and to automatically record data for up to 24 hours. The min/max feature records the minimum and maximum and calculates the average for both rms current and frequency. Its "smoothing" feature calculates and displays a three-second running average reading for both frequency and current, which is useful when working on circuits with fluctuating currents. A crest measurement detects the half-cycle peak, and can be used to determine the crest factor, showing if the waveform is distorted or sinusoidal.

The *Fluke 31* and *33* cost \$179 and \$249, respectively. For more information, contact John Fluke Mfg. Co., Inc., P.O. Box 9090, Everett, WA 98206; Tel: 800-44-FLUKE.

**CIRCLE 116 ON FREE INFORMATION CARD**

## THIRD HAND

Recognizing that some jobs require more than two hands, *Jensen Tools* is offering the

*Third Hand*. The device has two adjustable arms anchored in a heavy base to prevent movement, and firm alligator jaws to hold small parts. The versatile



tool can be adjusted to almost any position, freeing the user's hands for soldering and fine adjustment work.

The *Third Hand* costs \$13.92. For additional information, contact Jensen Tools, Inc., 7815 South 46th Street, Phoenix, AZ 85044; Tel: 612-968-6231.

**CIRCLE 117 ON FREE INFORMATION CARD**

## DATA-ACQUISITION BOARD

Its combination of small size, low cost, and high performance makes *BSOFT Engineering's ANA100* attractive to engineers, educators, hobbyists, and students who need a high-speed bus data-acquisition I/O PC board. Available for IBM-PC/XT/AT and compatibles in either 8-



or 16-bit half or full slots, the board offers single-channel conversion speeds as fast as 2.5 microseconds. The *ANA100* features an on-board 8-bit analog-to-digital "Flash" converter; 14 TTL digital I/O lines that can be used for activating relays, reading logic status, etc.; and a single-channel, analog-output, 8-bit D/A converter that can be

jumped for a full-scale range of 2.5, 5, or 10 volts. That provides a resolution of 9.8, 19.5, or 39.1 mV. Each board comes with a user's manual including hardware description, and a disk containing programming examples, written in BASIC, for controlling the *ANA100*. Typical applications include waveform and pattern generation, automated testing, speech digitizing, robotics, audio instrumentation, and high-speed data-acquisition and process control.

The *ANA100* analog I/O board costs \$99. For more information, contact BSOFT Engineering, 444 Colton Road, Columbus, OH 43207; Tel: 614-491-0832; Fax: 614-497-9971.

**CIRCLE 118 ON FREE INFORMATION CARD**

## TVRO SINGLE RECEIVER NOTCH FILTER

The multi-tuning knob on *Microwave Filter Company's model 8976* single-receiver notch filter lets you tune the entire blockband to notch out terrestrial interference while removing minimum signal bandwidth. The filter operates over the bandwidth of 900–1450 MHz. The single knob tunes a



narrow 15-dB notch through the entire band to suppress any downconverted 4-GHz carrier.

The model 8976 TVRO single-receiver notch filter has a list price of \$275. For further information, contact Microwave Filter Company, Inc., 6743 Kinne Street, East Syracuse, NY 13057; Tel: 1-800-448-1666 or 315-437-3953 (in New York, Hawaii, and Alaska); Fax: 315-463-1467.

**CIRCLE 129 ON FREE INFORMATION CARD**



## VIDEO DIGITIZER

(Continued from page 22)

use a DB-25 connector, you will probably not be able to use the SV1000 on your machine.

Colorburst also offers their SV1500, which permits you to conveniently switch between the SV1000 digitizer and your printer. It has the SV1000 inside an A-B switch box. (Check with Colorburst for price.)

With either unit you can use any composite NTSC video source that can provide a *still* frame of video (such as a camcorder or 4-head VCR). A still video image is required because the units are not "frame-grabbers" that capture a single video frame. Instead, images are captured by scanning the video input over a period of time—10 seconds for low-resolution (320 × 200 pixel) images or 20 seconds for high-resolution (640 × 480 pixel) images. Pictures are captured in black and white with 256 gray levels in either resolution. The video source plugs into the RCA jack.

### Documentation and Software.

Documentation is supplied with your purchase, unfortunately, it's only five pages long, and somewhat difficult to follow. However, free technical telephone support (see the phone number for Colorburst elsewhere in this article) is available directly from Frank Lyman III, the designer of the SV1000.

The necessary software for initial capture, display, and re-display of images is included with the SV1000 board. It comes on either a 5.25-inch 360K or a 720K 3.5-inch floppy disk. It is menu driven, and includes some diagnostics to check both the SV1000 board and the video source. It allows juggling of gray levels so the brightness and contrast of the displayed picture can be varied. The software saves digitized pictures as BSAVE-formatted disk files. Having a hard-disk drive is a good idea, as mentioned before, because a single high-resolution picture uses 320K of disk space. A low resolution file, on the other hand, takes only 64K of disk space. Furthermore, low resolution images are easier to print out and convert to other formats (more on that in a moment).

A software-demo disk is available for \$3 postpaid. It has an abbreviated

menu and some samples of both low and high resolution digitized pictures. While the demo will not capture new pictures, you can use other software to capture and convert the sample images to see how they look in your application.

**Additional Software.** The bundled software does a lot, however, it's up to you to provide display-capture and file-conversion software to suit your application. Colorburst recommends two software packages from other vendors to enhance or print the picture produced by the SV1000. The first, the PC Image-Processing Package for \$58 from ImTek (7088 Wiltshire Drive, Lambertville, MI 48144; Tel. 313-856-2200) enhances digitized images to bring them greater clarity, in the same manner that JPL software processes NASA pictures from space. The software performs 25 operations, such as filtering, edge detection, histogram equalization, dilate, shrink, histogram display and image combining operations. Special programs are also provided to process SV1000 images, to generate TIFF- or PCX-compatible files.

Alternatively, you can have ImTek make file-format conversions for you. You can call them to get a quote for doing exactly what you want. That is important as there are dozens of incompatible screen-capture formats, even though they have the same extension. ImTek also provides a service to digitize 35mm slides at a cost of \$6 each. Contact them for more details.

Colorburst also recommends EGAD for capturing a screen and printing it out. This is a \$35, highly flexible screen-print package from Lindley Systems (4257 Berwick Place, Woodbridge, VA 22192-5119; Tel. 703-590-8890). It allows you to crop, enlarge, reduce, and print CGA, EGA, or VGA color screens with color-on-color printers. For black-and-white printers, eight shades of gray are available. It supports most popular printers.

The SV1000 Video Digitizer is available for \$89.98 (postpaid) from Colorburst. They accept payment by check or money order. C.O.D. orders must add \$5. Please specify whether you need a 5.25- or 3.5-inch disk. For more information, contact them directly, or circle No. 119 on the Free Information Card. ■

## LEARN to CLEAN/ MAINTAIN/ REPAIR CAMCORDERS



### HUGE EXPANDING MARKET!

Work from your home — part-time or full-time! No prior experience needed — Average mechanical ability only requirement for your success! Over 15 million camcorders in use — Over 5 million expected to be sold in 1991 alone!

It is a fact that the vast majority of camcorder malfunctions (just like VCRs!) are due to simple mechanical failure... We can show you how to easily fix those breakdowns and earn an average of \$85.00/hr. while working at home!

**Get In Now** — Soon camcorders will be like VCRs, i.e., one in almost every home.

For a camcorder cleaning job you can earn \$65.00 for less than 30 minutes work.

For a camcorder repair job you can earn over \$100.00.

**FREE INFORMATION PACKAGE** call or write:

Toll-Free 1-800-537-0589

Viejo Publications, Inc.

4470-107 Sunset Blvd., #600

Los Angeles, CA 90027, Dept. PEC

CIRCLE 10 ON FREE INFORMATION CARD



## LEARN COMPUTERS!

Home study. Become an expert with personal computers for home or business use. Step-by-step instruction is easy to understand, even if you have little or no computer experience. Learn in your spare time, at your own pace. Send or call today for your free career literature.

**CALL 800-223-4542**

Name \_\_\_\_\_

Address \_\_\_\_\_

City \_\_\_\_\_ State \_\_\_\_\_ Zip \_\_\_\_\_

**SCHOOL OF COMPUTER TRAINING**

2245 Perimeter Park

Dept. KG341, Atlanta, Georgia 30341

June 1992, Popular Electronics

87

# SUPER LONG PLAY TAPE RECORDERS

12 Hour Model —  
USES 120 TAPE  
\$119.00\*

Modified Panasonic Slimline, high quality AC-DC provide 6 continuous hours of quality recording & playback on each side of cassette for 12 hours total. Includes • Voice level control • Digital counter, etc. TDK - 120 Cassette. Furnished.



## PHONE RECORDING ADAPTER

Records calls automatically. All Solid state connects to your telephone Jack and tape recorder. Starts recording when phone is lifted. Stops when you hang up.

\$28.50\*  
FCC APPROVED

## VOX VOICE ACTIVATED CONTROL SWITCH

Solid state. Self contained. Adjustable sensitivity. Voices or other sounds automatically activate and control recorder. Uses either recorder or remote mike.

\$28.50\*

\* Add for shipping & handling. Phone Adapter & Vox \$2.00 each. Recorders \$5.00 each. Calif. Res. add tax. Mail order VISA/MC, COD's OK. Money Back Guarantee. Free data available. Dealer inquiries invited.

AMC SALES INC.

Box 928, Downey, CA 90241  
Phones (310) 869-8519  
FAX (310) 923-1478  
Mon-Fri 8:30-5:30 P.M. TIME

CIRCLE 7 ON FREE INFORMATION CARD

## THINK TANK

(Continued from page 71)

common tools much thought, but the next time that you cut the leads off a component, you should think a bit about the tool you are using. What does it matter? Well, wire cutters have three classifications: true-flush, semi-flush, and shear-cut. When you cut a lead off a component using true- or semi-flush cutters, the blades of the cutter pinch the lead in such a way that it snaps off and flies dangerously away. Note that the same force that turned the lead into a projectile was also transmitted in the opposite direction, into the component.

To prevent that from happening, cutters with shear-cut blades are recommended. Instead of focussing all the pinching force in one small area, they spread it out, reducing

the snap action. Even when you use shear-cut cutters, it is highly recommended that you wear eye protection and use wire-stub retainers (available from Snap-on Tools). The retainers slide right onto your cutters and eliminate the risk of flying leads.

Shear-cut cutters might not only save semiconductors, but your eyes. Let's keep our hobby safe.

—Mike Giamportone, Yale, MI

*That's good advice. I know, for example, that oscillating crystals can be very easily damaged by shock during cutting.*

## ALL-PURPOSE INSULATION

For those of you who need a good insulator at a very reasonable price, here is a tip that I have picked up in my career as an instrument-control technician: Common household silicon caulk (available at almost any home-supply

## DAEWOO DVP-1060N

(Continued from page 27)

which is at the low end of the scale for typical VHS machines. Color accuracy seemed very good, however, and the few special effects and features provided on this player worked as they should. We particularly liked the encore feature. How often have you missed a small portion of a taped program because of a phone call, the need to get some refreshments, or other factors that require you to leave your viewing seat. At the slowest SLP speed, the 8-second rewind resulted in a repeat playback of about 3 minutes of programming—which is just long enough to take care of a typical inter-

ruption.

We used the player, hooked up to a small portable TV monitor, in an automobile, powering it with the supplied DC cigarette-lighter cord. Daewoo was smart enough to make the DC power cord long enough so that the machine could be placed on the back seat of the car.

If you really aren't interested in making your own video recordings and only want to rent or buy pre-recorded video tapes, using a compact, inexpensive video player such as this Daewoo unit makes sense. For more information on the DVP-1060N Video Player, contact Daewoo (100 Daewoo Place, Carlstadt, NJ 07072) directly, or circle no. 120 on the Free Information Card.

store like K-mart or Walmart, or hardware store) works quite well. It insulates and lasts for quite a substantial amount of time (around 35 years).

In the industry, it is known as RTV or room-temperature vulcanizing material because it cures at room temperature. However, it can withstand temperatures of around 500–600°F, and it even acts as a heat sink to a good degree. It works very well even on high-voltage components.

One thing you should know about RTV is it won't stick to plastic wrap, so you can use the wrap to help mold the silicon into any shape desired and it can

be easily peeled away when it cures. Use caution though, as RTV will stick to just about anything else.

—Scott Partridge, Vicksburg, MS

*I share your respect for the material. It is the insulator of choice in research involving high voltage. One thing to keep in mind, though, use pure silicon caulk. Stay away from the stuff with hardening agents like epoxies, they become brittle and flake away and have few of the good qualities of pure silicon caulk.*

Well, that brings us to the end of another one. Until next time, keep the wheels of invention turning.





# ROAD TO TOMORROW

(Continued from page 7)

feature. If you experience car trouble, a push of a button lets the command center know that you need help and precisely where to send the tow truck.

As sophisticated as car electronics have become, the automobile has remained the same, gas-powered, combustion-engine machine. Now, however, the electric car is making its debut, spurred by legislation like that passed recently in California, requiring that a certain percentage of cars sold in the state emit no airborne pollutants, and even requiring new commercial buildings to provide charge stations in their parking lots. The benefits of electric cars are obvious: less air pollution and reduced dependence on foreign oil sources. But, until recently, there have been problems that outweighed those advantages: short range and long recharging times. Who'd want to stop every couple of hours to recharge the family car for several hours while on vacation? Especially if that car also was slow to accelerate and had trouble keeping up with the gas guzzlers on the highway.

Automotive manufacturers have been working on those problems. Ford, Chrysler, and General Motors have teamed together in the United States Advanced Battery Consortium, whose goal is to develop a better energy source for electric cars. Nissan claims to have developed a battery that requires only a 15-minute recharge. GM's Impact is powered by a lead-acid battery similar to those used in gas-powered cars. While boasting an 8-second 0-60-mph acceleration rate, a top speed of 75 mph, and a 100-mile range at 55 mph, the Impact still requires eight hours of recharging on a standard 220-volt household outlet and is expected to cost more than similar sized GM cars. Ford is developing a small electric truck powered by a sodium-sulfur battery, and Chrysler is working on a minivan that uses a nickel-iron battery.

Although the car of the tomorrow will undoubtedly be exciting, today's car can be pretty exciting itself. Following are reviews of some current products that might make you feel as if you're driving a car of the future. ■



# Popular Electronics®

## REPRINT BOOKSTORE

- |   |   |
|---|---|
| <input type="checkbox"/> 222 Popular Electronics (1992 back issues) <b>\$4.00</b><br>Write in issues desired _____  | <input type="checkbox"/> 107 Radio-Electronics (1987 back issues) <b>\$.55</b><br>Write in issues desired _____ |
| <input type="checkbox"/> 221 Popular Electronics (1991 back issues) <b>\$4.50</b><br>Write in issues desired _____  |   |
| <input type="checkbox"/> 220 Popular Electronics (1990 back issues) <b>\$4.75</b><br>Write in issues desired _____  |   |
| <input type="checkbox"/> 119 Popular Electronics (1989 back issues) <b>\$5.00</b><br>Write in issues desired _____  |   |
| <input type="checkbox"/> 118 Hands-On Electronics (1988 back issues) <b>\$5.25</b><br>Write in issues desired _____ |   |
| <input type="checkbox"/> 117 Hands-On Electronics (1987 back issues) <b>\$5.50</b><br>Write in issues desired _____ |   |
| <input type="checkbox"/> EH92 Experimenters Handbook (1992) <b>\$4.50</b>   |   |
| <input type="checkbox"/> EH91 Experimenters Handbook (1991) <b>\$5.00</b>   |   |
| <input type="checkbox"/> EH90 Experimenters Handbook (1990) <b>\$5.50</b>   |   |
| <input type="checkbox"/> EH88 Experimenters Handbook (1988-89) <b>\$6.00</b>  |   |
| <input type="checkbox"/> EH87 Experimenters Handbook (1987) <b>\$6.50</b>   |   |
| <input type="checkbox"/> HH92 Hobbyist Handbook (1992) <b>\$5.00</b>  |   |
| <input type="checkbox"/> HH91 Hobbyist Handbook (1991) <b>\$5.50</b>  |   |
| <input type="checkbox"/> HH90 Hobbyist Handbook (1990) <b>\$6.00</b>  |   |
| <input type="checkbox"/> HH89 Hobbyist Handbook (1989) <b>\$6.50</b>  |   |
| <input type="checkbox"/> 212 Radio-Electronics (1992 back issues) <b>\$4.00</b>                                     |   |
| <input type="checkbox"/> 211 Radio-Electronics (1991 back issues) <b>\$4.50</b><br>Write in issues desired _____    |   |
| <input type="checkbox"/> 210 Radio-Electronics (1990 back issues) <b>\$4.75</b><br>Write in issues desired _____    |   |
| <input type="checkbox"/> 109 Radio-Electronics (1989 back issues) <b>\$5.00</b><br>Write in issues desired _____    |   |
| <input type="checkbox"/> 108 Radio-Electronics (1988 back issues) <b>\$5.25</b><br>Write in issues desired _____    |   |

### REPRINTS

### REPRINTS

- |  |   |
|--|---|
| <input type="checkbox"/> 169 Think Tank (133 Circuits) <b>\$3.50</b>   | <input type="checkbox"/> 169A Think Tank Vol. 2 <b>\$3.00</b>   |
| <input type="checkbox"/> 168 Fact Cards (#34-66) <b>\$4.00</b>   | <input type="checkbox"/> 168C Fact Cards (#67-99) <b>\$3.50</b>   |
| <input type="checkbox"/> 168D Fact Cards (#100-132) <b>\$3.50</b>  | <input type="checkbox"/> 167 Designing With IC's <b>\$4.00</b>  |
| <input type="checkbox"/> 166 Collected Works of Mohammed Ullyses Fips (62 pages, April Fools Collection) <b>\$5.00</b> | <input type="checkbox"/> 165 How to Repair CD Disc Players <b>\$5.00</b>                                      |
| <input type="checkbox"/> 164 Modern Electrics (April 1908) <b>\$3.00</b>   | <input type="checkbox"/> 163 Receiving Satellite TV <b>\$5.00</b>   |
| <input type="checkbox"/> 162 Build Your Own Satellite TV Receiver <b>\$5.00</b>  | <input type="checkbox"/> 161 Descrambling (Feb. 1984) <b>\$4.00</b>   |
| <input type="checkbox"/> 160 New Ideas - 42 Circuits <b>\$3.50</b>   | <input type="checkbox"/> 159 Low Frequency Receiving Techniques Building and using VLF Antennas <b>\$5.00</b> |
| <input type="checkbox"/> 158 Electro Importing Co. Catalog (Circa 1918) <b>\$5.95</b>                                  | <input type="checkbox"/> 157 All About Kits <b>\$2.00</b>   |
| <input type="checkbox"/> 156 How To Make PC Boards <b>\$2.00</b>   | <input type="checkbox"/> 155 IBM Typewriter To Computer <b>\$2.00</b>   |
| <input type="checkbox"/> 154 How To Repair VCR's <b>\$3.50</b>   | <input type="checkbox"/> 150 Pay TV Decoder (1981) <b>\$3.00</b>  |

To order any of the items indicated above, check off the ones you want. Complete the order form below, include your payment, check or money order (DO NOT SEND CASH), and mail to **Claggg Inc.**, Reprint Department, P.O. Box 4079, Farmingdale, NY 11735. Please allow 4-6 weeks for delivery.

If you need a copy of an article that is in an issue we indicate is unavailable you can order it directly from us. We charge 50¢ per page. Indicate the issue (month & year), pages and article desired. Include payment in full, plus shipping and handling charge. Make checks payable to Gernsback Publications, Inc.

ARTICLE _____		
PAGES _____	MONTH _____	YEAR _____
TOTAL PAGES _____	@50¢ each	TOTAL PRICE _____

MAIL TO: **Claggg Inc.**  
 Reprint Bookstore, P.O. Box 4099, Farmingdale NY 11735  
 SHIPPING CHARGES IN USA & CANADA

\$0.01 to \$5.00 ..... \$1.50	\$30.01 to 40.00 .... \$5.50	<b>ALL payments must be in U.S. funds</b> <b>SORRY</b> — We only ship to USA & Canada
\$5.01 to \$10.00 ..... \$2.50	\$40.01 to 50.00 .... \$6.50	
\$10.01 to 20.00 ..... \$3.50	\$50.01 and above ... \$8.00	
\$20.01 to 30.00 ..... \$4.50		

Total price of merchandise ..... \$ \_\_\_\_\_  
 Shipping Charge (see chart) ..... \$ \_\_\_\_\_  
 Subtotal ..... \$ \_\_\_\_\_  
 Sales Tax (New York State Residents only) ..... \$ \_\_\_\_\_

Name \_\_\_\_\_ Total Enclosed ..... \$ \_\_\_\_\_  
 Address \_\_\_\_\_  
 City \_\_\_\_\_ State \_\_\_\_\_ Zip \_\_\_\_\_

PE692

## VOLGAGE ADAPTER

(Continued from page 48)

Put an "S"-shaped kink in the wires to the switch to allow them to fold over once they are put in the lighter plug. Now insert the assembly, switch-first, into the lighter plug. As you do so, fold back the wire that goes to the center contact of the lighter plug. Make sure that the switch's body is perpendicular to the hole for the coax. That allows the switch to slide over the coax without pinching it. Once the switch is all

across the lighter plug's contacts. It should read about 6000 ohms. If you get zero or an off-scale reading, check for an open or short in the circuit, respectively. If all is well, plug the unit into your car's cigarette-lighter socket and measure its output with a voltmeter. Unless you've redesigned the unit for different outputs, with the switch in the center position, the device should yield 9 volts. The other positions should give 6 and 3 volts.

If you get nothing out, check the ground and  $V_{out}$  connections. If you get three incorrect voltages, check

## TINY TUNER

(Continued from page 46)

(maximum capacitance), then apply a few drops of quick-setting epoxy to the flat knob, and mount a conventional knob, centering it over the flat one. The right knob will fit perfectly over the capacitor's flat knob. Make sure that the conventional knob is positioned so that its pointer is oriented where you want the maximum capacitance position to be. Next, mount S1 and the switch/inductor assembly to the front panel, and place a matching knob on the shaft of S2 (the inductor/switch combo), making sure that the zero-inductance position is where you want it.

After that, mount J1 and J2 (two BNC jacks). Those connectors can be mounted at any location on the plastic portion of the enclosure. In the author's prototype, the jacks were mounted opposite to the front panel, one on top of the other. Once all of the components have been mounted, it is time to interconnect them. The physical wiring is shown in Fig. 5. Miniature shielded microphone cable should be used to connect the circuit's input and output to J1 and J2. Make sure the shields of the two coax cables are connected together (in

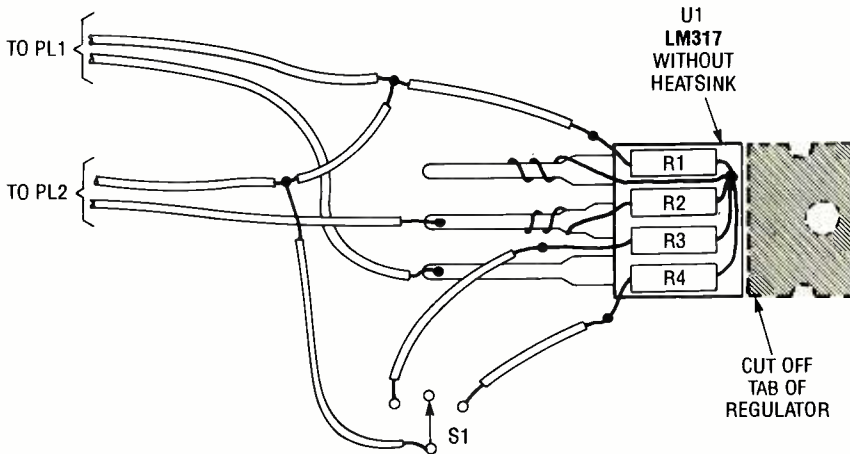
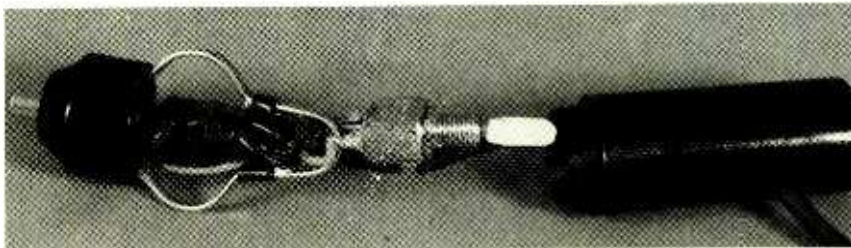

Fig. 3. Here is the best way to lay out the parts to form a neat, compact package. You should use heat-shrink tubing to insulate all the connections.



The inside of the Car-Power Adapter is laid out like this. As you can tell, the compact design requires precise lead lengths to fit properly in the plug.

the way in, turn it to align it with the coax. Push the clip the rest of the way in and screw on the cap containing the center contact.

The plug you connect at the far end of the power cord (PL2) and its polarity is up to you. I chose to use an RCA phono plug because I have a few adapters that can convert it for use with the devices I have. Once you have connected PL2 you're all done.

**Testing.** Before plugging the unit into your car, take a resistance reading

the connections to R1 and R2. If the maximum voltage (9 volts for the author's model) is correct, but one or both of the other voltages are wrong, check R3 and/or R4 as necessary.

Once ready, your Car-Power Adapter should bring you many hours of listening pleasure. As you'll probably discover, it can be used for more than just audio and is perfect for working on a laptop by the shore, or to give yourself a quick shave before an important appointment. You're bound to come up with more uses on your own. ■

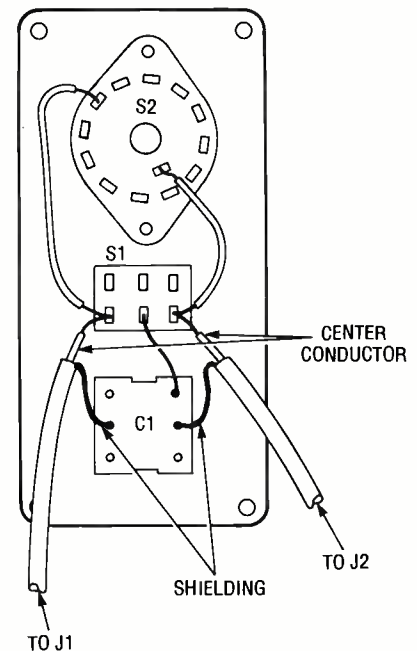
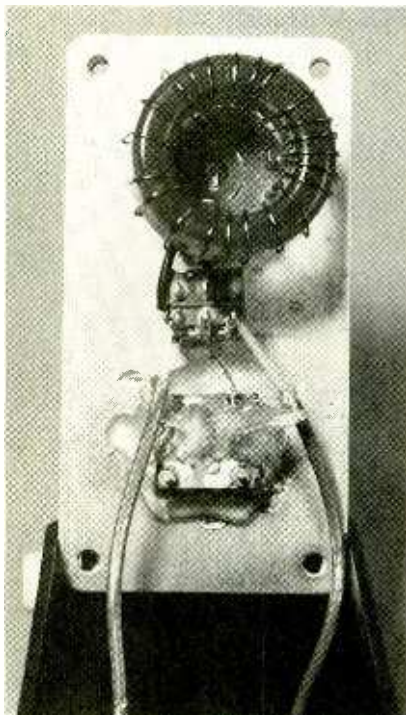

Fig. 5. Once all of the components have been mounted to the enclosure, use this diagram as an aid in the final wiring of the circuit.



the author's unit, that was handled through the capacitor's ground terminals) and to the shell of the BNC connectors.

While the circuit is very simple and nothing should go wrong, it's a good idea to check your work for wiring errors anyway. If all appears okay, your tuner is complete and you can close up the enclosure.



Here is the fully wired Tiny Tuner prior to the sealing of its enclosure. Note that L1 obscures the rotary switch to which it is mounted.

**Conclusion.** Now you have an antenna tuner for QRP operation that is small enough to literally fit in your pocket. The Tiny Tuner can be left permanently in the line since it is bypassed when the inductance switch is set to minimum, and the center-off toggle switch is in the center position. With the inductance set to zero, you can tune out inductive reactances with the variable capacitor. With the switch set to off, you can tune out capacitive reactances with the tapped inductor. You electrically reverse the tuner by flipping the capacitor switch from "I" to "O," thereby, permitting you to match high or low impedances. And while the power-handling capability is not very high, it is certainly high enough for almost any QRP rig that you might wish to use. ■

## STEPPER MOTOR

(Continued from page 44)

might occur: your motor might go spinning merrily on its way, or it might sit there chattering at you. The reason for that is that the speed at which the step sequences are being sent to the printer port depends on the speed of your computer. If the pulses arrive at a speed that is faster than the maximum rate the motor is designed for, the motor will be unable to remain in sync with the incoming pulses. At best, this means that the "step integrity" of the system is lost (i.e., there is no longer a one-to-one correspondence between the signals sent to the motor and the steps the motor takes). At worst, the motor is so confused that it just sits there and groans.

If that is the case for you, your program needs to pause between each output command. Modify the program so it reads like this:

```
10 OUT 888, 10
15 GOSUB 100
20 OUT 888, 9
25 GOSUB 100
30 OUT 888, 5
35 GOSUB 100
40 OUT 888, 6
45 GOSUB 100
50 GOTO 10
100 FOR X = 1 TO 10
110 NEXT X
120 RETURN
```

## Glossary

**Step Angle**—The motion of the shaft, in degrees, for each input signal applied to the motor windings.

**Holding Torque**—The maximum braking torque available from a motor at standstill, with rated current applied to the windings.

**Dynamic Torque**—The torque developed by the motor while stepping at low to normal speeds.

**Detent Torque**—The torque developed by an unenergized motor, due to residual magnetism.

**Start-Stop Region**—The speed at which the motor can still instantly stop or start, without losing synchronization with the controller signal.

**Slew Mode**—High speed rotation, beyond the start-stop region. The motor is still running in sync with the controller pulses, but can no longer instantly start or stop.

## PARTS LIST FOR THE PC/ STEPPER-MOTOR INTERFACE

### SEMICONDUCTORS

U1-U4—NTE3044 Darlington-output optoisolator/coupler, integrated circuit

Q1-Q4—2N3053 NPN power transistor

LED1-LED4—Subminiature light-emitting diode

### RESISTORS

(All resistors are ¼-watt, 5% units unless otherwise specified.)

R1-R12—470-ohm (see text)

R13—20-ohm, 5-watt

### ADDITIONAL PARTS AND MATERIALS

PL1—Male DB25 connector

MOT1—5-volt stepper motor (see text)

Printed-circuit board or perfboard materials, 5-volt power supply, solder, etc.

Now, rather than simply dropping down to the next line after each output, our program flow is interrupted by a GOSUB. The only function of the GOSUB is to waste a little time between each step. By varying the value in line 100, we can change the amount of the inter-step pause, tailoring the system to our own computer. By using an initial INPUT statement, the program could ask for left or right rotation, and then branch to a 10-9-5-6 sequence for clockwise rotation, or a 6-5-9-10 for counter-clockwise.

With a little bit of imagination, it's fairly simple to create a BASIC program that simulates a machining operation. The computer can prompt the user for ten different movements, each one having a different direction and length (number of signals). This can be seen as moving a carriage back and forth in a milling operation. Pauses could be inserted between movements (say, five seconds for a drilling operation.) Ramping could be optional with each movement, if a high-inertial load was being moved.

In fact, practically any real-world job can be simulated (or actually performed) with this controller. Once you work through the above process, your knowledge of stepper motors will be greatly increased, allowing you to design, maintain, and troubleshoot real systems. ■

GET THE LATEST ADVANCES IN ELECTRONICS

WITH A SUBSCRIPTION TO

# Radio Electronics®



ENJOY THE WORLD OF ELECTRONICS EACH MONTH!

Now you can subscribe to the best electronics magazine. The only one that brings you articles on—electronics projects, technology, circuit design, communications, new products and much more.

Radio-Electronics looks to the future and shows you what new video, audio and computer products are on the horizon. What's more you'll find helpful, monthly departments such as Video News, Equipment Reports, Hardware Hacker, Audio Update, Drawing Board, Communications Corner. All designed to give you instruction, tips, and fun.

Radio-Electronics gives you exciting articles like:

- ISDN: The Telephone Network of Tomorrow
- The Facts on FAX
- A Digital Phone Lock
- How To Design Switching Circuits
- EIA-232 A real standard for serial interfacing?
- Build a synergy card for your PC
- '386 Power at a '286 price
- Build a biofeedback monitor
- More on Multiplexing



FOR FASTER SERVICE CALL TODAY

**1-800-999-7139**

## DON'T DELAY SUBSCRIBE TODAY!

Just fill out the order card in this magazine and mail it in today.

5PF20



## SOLID STATE LIGHT SOURCES

(Continued from page 33)

predetermined value, then LED1 will turn on as long as  $V_1 < V_2$ , and LED2 will turn on (and LED1 turns off) when  $V_1 > V_2$ . The reference voltage for  $V_2$  can be provided by a potentiometer, resistive voltage divider, a Zener diode, or a voltage regulator.

A simpler voltage-level indicator is shown in Fig. 10. This circuit consists of a Zener diode (D1) and an LED. As long as the applied voltage ( $V$ ) is less than the sum of the Zener-diode potential of D1 ( $V_Z$ ) and the forward bias potential of LED1 (about 1.8 volts as mentioned earlier), then the LED is off. But once  $V$  is greater than  $V_Z + V_{LED}$ , the Zener begins to conduct and the LED turns on.

### Some Other Interesting Circuits.

An optocoupler is a device that allows one device to control another while providing current isolation between the two circuits. For example, a circuit might operate at a high DC voltage that is incompatible with the low-voltage operation of the other circuits. The optocoupler will permit an optical signal to pass from one side to the other without there being an electrical connection.

Figure 11 shows a method for making one of these devices at home. An LED is positioned so that it touches the optical window of a phototransistor. Both of the components are placed inside a piece of black heat-shrink tubing, which is then heated until it shrinks. The assembly is then sealed at the ends with black silicone sealant.

You could also make a simple digital-logic probe. That is a device that allows a circuit troubleshooter to determine whether a logic output is high or low. In TTL circuits, a logic high is represented by a signal of +2.4 to +5.2 volts; a logical-low is represented by 0 to 0.8 volts. In CMOS circuits, the high level may be the same as in TTL, or it may be different. For example, 0 volts for low and +12 volts for high, or -12 volts for low and +12 volts for high. Troubleshooting these circuits makes it necessary to know which level is present at any given point.

Figure 12 shows the circuit for a simple logic probe based on an LED in-

dicator and a pair of 2N2222 NPN transistors. The two transistors are connected in a Darlington-pair configuration. The result of the Darlington configuration is a circuit with an extremely high gain. The overall gain of a Darlington pair is the product of the gains of the individual transistors. For example, if two transistors each with a gain of 100 are connected in a Darlington configuration, the overall gain is 10,000. The Darlington pair can be treated as if it were a single transistor with a gain equal to the product of the gains of the two transistors.

The circuit of Fig. 12 shows the Darlington pair being used as a transistor switch. The transistors are turned on by applying a high logic level to the input, and when the transistors are turned on hard, the LED is grounded so current will flow through the LED. Although the value of R1 is shown as 20 kilohms, it can be anywhere between 18 to 24 kilohms.

As you can see, LED's can be used to create many interesting circuits. By now you should understand how LED's can be used to dress up your own projects. ■

## LCD TECHNOLOGY

(Continued from page 62)

There are many specialized IC's designed to drive LCD's. Two such CMOS chips are readily available from most component catalogs: The CD4543, called a BCD-to 7-segment latch/decoder/driver for LCD's, sells for under \$1; the high speed version, the 74HC4543, costs around \$1.50. I suggest you experiment with one of those IC's as a good starting point.

Finally, although TNLCD's are mass produced in huge quantities and can be purchased at rock-bottom prices, they are by no means the only display type that uses liquid-crystal material. Stricter requirements, such as for color-reproduction and faster response time, have contributed to the expansion of the LCD family. Better contrast ratios combined with wider viewing angles have made necessary other LCD formats besides the twisted nematic. Some of those other types are Thin-Film Transistor (TFLCD), Metal-Insulator-Metal (MIMLCD), Dynamic Scattering, and Smectic LCD's. ■

## REMOTE-CONTROL ANALYZER

(Continued from page 40)

mum. What that means is that the rising edge of the first pulse in the first burst causes the Schmitt trigger output to go low. The Schmitt trigger is designed so that its output will not go high again until the signal drops close to zero. So the remaining pulses in the burst have no effect on the circuit's output.

When the first burst is complete, the integrator has enough time to go to zero, and the Schmitt trigger goes high again. The entire process is repeated for the second burst, and the demodulated signal (which is shown in Fig. 10) is output at pin 1 of MOD1 in Fig. 2.

**Construction.** Building the project is very easy because it uses very few components, which can all be purchased from Radio Shack. Also, because you won't be looking to win any awards for the device's appearance, it can be installed inside any kind of project case.

The prototype circuit was built on a piece of perfboard using point-to-point wiring according to the schematic shown in Fig. 2. Both the IR-detection circuit itself, as well as the 5-volt power supply, including the transformer, mount on the same board. There are only a few things that you must keep in mind when assembling the unit: The IR module must be positioned on the board so that a remote control can be aimed at it, that the connector the you use for PL2 mates with whatever connector or adapter you plan on connecting it to, and last remember to ground the module's case. The authors used a BNC connector for PL2 because that type would easily mate with the input connectors on their oscilloscope. The project's circuit board was housed in a plastic project box, but any case can be used.

Using the unit couldn't be simpler. Plug in the unit, turn on the power, and connect the circuit to your scope input via PL2. Then all you have to do is point a remote control at the IR detector and shoot. Provided that your scope is on and set properly, you should see the pulse train on the oscilloscope's screen. ■

## TRACKING TRANSMITTER

(Continued from page 30)

spread. Spreading the windings will alter the inductance of the coil, thus changing the frequency range of the transmitter. That could make it impossible to tune in the designed FM range.

Once all of the on-board components have been mounted, connect the antenna. The antenna is nothing more than a 12-inch length of #22 stranded insulated hook-up wire. At this point, connect a 9-volt battery snap to the circuit. If you wish, you can add an on/off switch to the circuit by connecting the switch in series with one of the battery leads.

Although the Tracking Transmitter is designed to be used without a chassis box, you can house the unit in a small plastic or metal box (recommended if you will be including an on/off switch in the circuit). A metal box is the preferred enclosure; it will make the transmitted frequency much more stable and easier to set.

**Checkout.** Check over your work for proper assembly and short circuits. Make sure that each transistor is correctly oriented and in its proper place. Check each resistor and make sure the resistor values are in the proper location as well. Connect a 9-volt battery to the circuit.

Use an oscilloscope to look at the signal at the collector of Q2. You should see a pulse train with a peak-to-peak amplitude of approximately 8 volts. The positive-going pulses should be approximately 300-milliseconds wide and should be separated by approximately 1500-millisecond spaces. If you don't have an oscilloscope, connect the ground lead of an analog (non-digital) voltmeter to the negative terminal of the battery. Set the voltmeter for 10 volts or higher. Connect the positive lead of the voltmeter to the collector of Q2. The meter reading should repeatedly pulse from about 1 to about 9 volts.

Next, turn on an FM receiver and set it to a clear (unused) frequency between 88 and 108 MHz. Using a non-conductive alignment tool adjust C7 and C6 until you hear the transmitter on the receiver. You may have to squeeze or spread L2 to insure that the Tracking Transmitter tunes from the low end to the high end of the band. ■

## BUILD A PRECISION ANTENNA

(Continued from page 37)

et. Turn S1 to on again and perform continuity checks to make sure the relays are disengaged (test all contacts to be sure).

Turn S1 off and this time jumper pin 4 to pin 7 before applying power. Verify that LED1 is illuminated while LED2 is extinguished. Continuity tests should reveal that K2 is engaged. Switch S1 off and remove the jumper.

Turn S1 back on, and verify that each IC socket pin voltage is between 0 and 5 volts with the exception of pins 4 and 11 (which are at +V and -V respectively). Make sure both LED's are out and turn off S1.

Install U1 and flip on S1. Turn R12 (close to its center position) until both LED's go dark. Rotate R12 ¼-turn clockwise. LED1 should light (if not, try rotating R8 counterclockwise to decrease the circuit's hysteresis.) LED2 should be extinguished. Now turn R7 clockwise (about a ¼ turn) until LED1 goes out. Make sure LED2 is still off. Rotate R12 a ¼-turn counterclockwise (back to center). At this point LED2 should be illuminated while LED1 is extinguished. Now turn R7 counterclockwise (about ¼ turn) until LED2 is extinguished. LED1 should still be extinguished.

Adjust R8 to a comfortable level of hysteresis. Position its wiper so that the LED's do not light-up at the same time or toggle on and off.

Position R12 fully counterclockwise. LED2 should be lit while LED1 is off. Turn R7 counterclockwise until LED2 goes out. LED1 should still be extinguished and M1 should indicate a zero reading. Move R12 fully clockwise and make sure LED1 is on and LED2 is off. Rotate R7 clockwise until LED1 goes dark and make sure LED2 is still out. Adjust R11 for a full-scale reading on M1. Turn R12 and R7 fully counterclockwise. Check to see that LED2 is off (you can ignore LED1). If all has gone well, you can install the circuit in an appropriate case and mount the assembly for R7 near the antenna mast.

**Installation.** If you must snake the cable for R7 through walls and ceilings, disconnect it from the circuit, run the cable, and reconnect it to the circuit. If you have not already done so, use the standard rotor control box to rotate the antenna all the way coun-

terclockwise to North. When done, attach the control circuit to the rotor leads (with the power off).

Secure the switch box to the roof near the antenna mast. Make the drive belt from waxed cotton and a spring similar to that used for radio dials. It should be long enough to provide a full turn around both the antenna mast and the drive pulley. Wrap the drive belt accordingly, and tie its ends to the spring, which should be stretched slightly to provide some drive-belt tension.

Turn R7 fully counterclockwise, turn R12 90° away from its fully counterclockwise position, and turn on S1 for ten seconds. Go back to the antenna and confirm that there has been some clockwise rotation (as viewed from above); if not, swap the leads running from K2 to the rotor. It should work now.

If the rotor seems to hunt back and forth too much, tweak R8 to augment the hysteresis. Letter and index all station locations on the meter's dial and you're all done.

The author placed a different version of the unit in operation as a freeze-protection circuit on his solar water heater. A recent cold spell froze the draindown system. I came home one night and found a note tacked to the front door telling me the city had turned off the water feed after the pipes burst. A collector-mounted resistor/thermistor pair replaced R7 in the antenna-control circuit and the pump is now activated by K1 to keep that from happening again. There may be numerous other applications for this sensitive control circuit, but I'll leave it up to you to discover what they are. ■

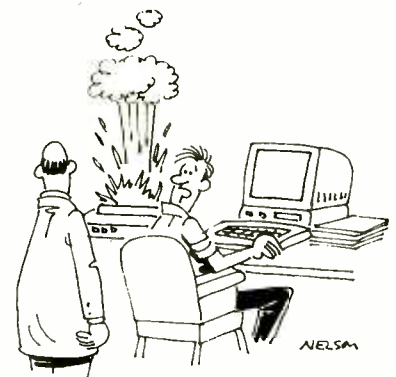

The computer ordered the laser printer to fire photon torpedoes.



# ELECTRONICS MARKET PLACE

## FOR SALE

**CABLE descrambler liquidation.** Major makes and models available. Industry pricing! (Example: Hamlin Combo's, \$44 each... Minimum 10 orders). Call **WEST COAST ELECTRONICS**, 1 (800) 628-9656.

**JERROLD, Tocom and Zenith "test" chips.** Fully activates unit. \$50.00. Cable descramblers from \$40.00. Orders 1 (800) 452-7090. Information (310) 867-0061.

**SPEAKER repair.** All makes. Stereo & professional kits available. Refoaming \$18.00. **ATLANTA AUDIO LABS**, 1 (800) 568-6971.

**CABLE TV descramblers, converters, lowest prices guaranteed, best quality, free catalog.** **CNC CONCEPTS INC.**, Box 34503, Minneapolis, MN 55434. 1 (800) 535-1843.

**HUGE 92 page communications catalog of short-wave, amateur and scanner equipment.** Antennas, books and accessories too. Send \$1.00 to: **UNIVERSAL RADIO**, 1280 Aida Dr., Dept. PE, Reynoldsburg, OH 43068.

## CLASSIFIED AD ORDER FORM

To run your own classified ad, put one word on each of the lines below and send this form along with your check to:

**Popular Electronics Classified Ads**, 500-B Bi-County Boulevard, Farmingdale, N.Y. 11735

**PLEASE INDICATE** in which category of classified advertising you wish your ad to appear. For special headings, there is a surcharge of \$11.00.

( ) Plans/Kits ( ) Business Opportunities ( ) For Sale  
( ) Education/Instruction ( ) Wanted ( ) Satellite Television  
( )

Special Category: \$11.00

### PLEASE PRINT EACH WORD SEPARATELY, IN BLOCK LETTERS.

(No refunds or credits for typesetting errors can be made unless you clearly print or type your copy.) Rates indicated are for standard style classified ads only. See below for additional charges for special ads. **Minimum: 15 words.**

1	2	3	4	5
6	7	8	9	10
11	12	13	14	15 (\$23.25)
16 (\$24.80)	17 (\$26.35)	18 (\$27.90)	19 (\$29.45)	20 (\$31.00)
21 (\$32.55)	22 (\$34.10)	23 (\$35.65)	24 (\$37.20)	25 (\$38.75)
26 (\$40.30)	27 (\$41.85)	28 (\$43.40)	29 (\$44.95)	30 (\$46.50)
31 (\$48.05)	32 (\$49.60)	33 (\$51.15)	34 (\$52.70)	35 (\$54.25)

We accept MasterCard and Visa for payment of orders. If you wish to use your credit card to pay for your ad fill in the following additional information (Sorry, no telephone orders can be accepted.):

Card Number \_\_\_\_\_ Expiration Date \_\_\_\_\_

PRINT NAME \_\_\_\_\_ SIGNATURE \_\_\_\_\_

**IF YOU USE A BOX NUMBER YOU MUST INCLUDE YOUR PERMANENT ADDRESS AND PHONE NUMBER FOR OUR FILES. ADS SUBMITTED WITHOUT THIS INFORMATION WILL NOT BE ACCEPTED.**

**CLASSIFIED COMMERCIAL RATE:** (for firms or individuals offering commercial products or services) \$1.55 per word prepaid (no charge for ZIP code). **MINIMUM 15 WORDS.** 5% discount for same ad in 6 issues within one year; 10% discount for 12 issues within one year if prepaid. **NON-COMMERCIAL RATE:** (for individuals who want to buy or sell a personal item) \$1.25 per word, prepaid...no minimum. **ONLY FIRST WORD AND NAME** set in bold caps at no extra charge. Additional bold face (not available as all caps) 30¢ per word additional. Entire ad in boldface, \$1.85 per word. **TINT SCREEN BEHIND ENTIRE AD:** \$1.90 per word. **TINT SCREEN BEHIND ENTIRE AD PLUS ALL BOLD FACE AD:** \$2.25 per word. **EXPANDED TYPE AD:** \$2.05 per word prepaid. Entire ad in boldface, \$2.45 per word. **TINT SCREEN BEHIND ENTIRE AD PLUS ALL BOLD FACE AD:** \$2.95 per word. **DISPLAY ADS:** 1" x 2 1/4"—\$205.00; 2" x 2 1/4"—\$410.00; 3" x 2 1/4"—\$615.00. **General Information:** Frequency rates and prepayment discounts are available. **ALL COPY SUBJECT TO PUBLISHERS APPROVAL. ADVERTISEMENTS USING P.O. BOX ADDRESS WILL NOT BE ACCEPTED UNTIL ADVERTISER SUPPLIES PUBLISHER WITH PERMANENT ADDRESS AND PHONE NUMBER.** Copy to be in our hands on the 18th of the fourth month preceding the date of issue (i.e.: Sept. issue copy must be received by May 18th). When normal closing date falls on Saturday, Sunday or Holiday, issue closes on preceding work day. Send for the classified brochure. Circle Number 49 on the Free Information Card.

**CABLE TV DESCRAMBLERS  
★ CONVERTERS ★  
and ACCESSORIES.**

**SAVE MONEY.  
DON'T RENT!**

**PANASONIC,  
PIONEER, JERROLD, OAK,  
SCIENTIFIC ATLANTA  
AND MORE. LOWEST PRICES.  
FREE CATALOG,  
(800) 234-1006  
CABLE READY COMPANY**

**PRINTED** circuit boards — etched, drilled, tin plated. Single sided \$1.25/sq. inch. No set up charge. **CHELCO ELECTRONICS**, 61 Water Street, Mayville, NY 14757. 1 (800) 388-8521.

The most advanced hi-tech security, surveillance, and counter-surveillance equipment available anywhere. All affordable. Send \$10.00 for complete catalog, (refunded on first purchase over \$100.00) to: **COMCON SYSTEMS**, 501 Boston Post Rd., Dept. 153, Orange, CT 06477.

## CB RADIO OWNERS!

We specialize in a wide variety of technical information, parts and services for CB radios. 10-Meter and FM conversion kits, repair books, plans, high-performance accessories. Thousands of satisfied customers since 1976! Catalog \$2.

**CBC INTERNATIONAL  
P.O. BOX 31500PE, PHOENIX, AZ 85046**

**ARGON** laser tubes, bluish green beam, 30 milliwatt. \$325.00. Includes plans for inexpensive power supply, \$10.00 separately. **TWIN CITY LASERS**, 720 Armstrong Street, St. Paul, MN 55102. Call (612) 227-5517.

## FREE CATALOG

**FAMOUS "FIRESTIK" BRAND CB ANTENNAS AND ACCESSORIES. QUALITY PRODUCTS FOR THE SERIOUS CB'er. SINCE 1962**  
**FIRESTIK ANTENNA COMPANY  
2614 EAST ADAMS  
PHOENIX, ARIZONA 85034**

**Quality Microwave TV Antennas**

WIRELESS CABLE - IFTS - MMDS - Amateur TV  
Ultra High Gain 50db(+) • Tuneable 1.9 to 2.7 GHz.

- 55-Channel Dish System \$199.95
- 36-Channel Dish System \$149.95
- 20-Channel Dish System \$124.95
- Optional Commercial Grid Antenna (not shown) Add \$50.00
- Vagi Antennas, Components, Custom Tuning Available
- Call or write (SASE) for "FREE" Catalog

**PHILLIPS-TECH ELECTRONICS**  
P.O. Box 8533 • Scottsdale, AZ 85252  
(602) 947-7700 (\$3.00 Credit all phone orders)  
MasterCard • Visa • American Express • COD's • Quantity Pricing

Dish System  
LIFETIME WARRANTY

**THERMOPLASTIC** mold forming machine for many uses. \$1.00 for sample. **FORMWORKS**, Box 721, Glendora, CA 91740.

## PLANS & KITS

**HOBBY/broadcasting/ham/CB/surveillance** transmitters, amplifiers, cable TV, science, bugs, other great projects! Catalog \$1.00 **PANAXIS**, Box 130-H6, Paradise, CA 95967.

**BUILD** — five-digit, ohms, capacitance, frequency, pulse, multimeter. Board, and instructions \$9.95. **BAGNALL ELECTRONICS**, 179 May, Fairfield, CT 06430.

**FASCINATING** Electronic Devices! Dazers! Lasers! FM/AM/phone transmitters! Detectors! Kits/assembled! Catalog \$2.00. **QUANTUM RESEARCH**, 16645-113 Avenue, Edmonton, Alberta T5M 2X2.

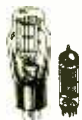

## RECEIVING TUBES

**OVER 3000 TYPES IN STOCK!**

Also hard-to-find transformers, capacitors and parts for tube equipment.

Send \$2.00 for our 32 page catalog.

## ANTIQUE ELECTRONIC SUPPLY

6221 S. Maple Ave. • Tempe, AZ 85283 • 602-820-5411

**DESCRAMBLER** kits. Complete cable kit \$44.95. Complete satellite kit \$49.95. Add \$5.00 shipping. Free brochure. No New York sales. **SUMMIT PE**, Box 489, Bronx, NY 10465.

**KITS**, sound, light, high tech and unusual. Send for free catalog. **JM ELECTRONICS**, Box 150454, Altamonte Springs, FL 32715-0454.

**PC** boards etched and drilled for .70 cents per square inch. Send your requirements to **JM ELECTRONICS**, Box 150454, Altamonte Springs, FL 32715-0454. Or call (407) 767-8196.

**SURVEILLANCE** transmitter kits tune from 65 to 305 MHz. Mains powered duplex, telephone, room, combination telephone/room. Catalog with **Popular Communications**, **Popular Electronics** and **Radio-Electronics** book reviews of "Electronic Eavesdropping Equipment Design," \$2.00. **SHEFFIELD ELECTRONICS**, PO Box 377785-A, Chicago, IL 60637-7785.

**SATELLITE TV**

**NAME BRANDS AT 50% DISCOUNT**  
This FREE 24 page Consumer Buying Guide tells all about Satellite TV and lists guaranteed lowest prices.

Satman Inc.  
6310 N. University No. 3798 • Peoria, IL 61612  
**1-800-472-8626**

CALL FOR

**BUILD your own robot!** Complete plans \$12.00, details \$1.00. **KEY PUBLICATIONS**, Box 971, Elfers, FL 34680.

**RADIO** control conversion for push lawn mower, plans \$5.00. **SCHNELL ENTERPRISES**, 5809 Kircher Rd., Columbia, MO 65202.

**75,000 volts** from a pop bottle! For complete instructions send \$6.00 check or money order to: **ELECTRONIC WONDERS**, PO Box 538, Columbia Station, OH 44028.

**FM stereo transmitter kit.** Broadcast any audio signal, CD player, VCR to FM stereo radios throughout home/yard. PC board and components: \$24.00. **TENTRONIX**, Dept. PC692, 3605 Broken Arrow, Coeur d'Alene, ID 83814.

**IR remote interface** for your IBM or compatible PC. Control TV, VCR, CD etc. Simple construction, all parts available locally. Uses printer parallel port. Specify 3 1/2" or 5 1/4". Complete plans, software \$15.00. **LABSoft**, 36274 Bordman Rd., Memphis, MI 48041. (313) 392-3228.

**TRANSMIT** Output from any audio source. Enjoy listening to your collection of CDs, tapes or albums out doors on any ordinary FM receiver while keeping them safe and clean inside your home. Or listen to your favorite TV program or sporting event on your Walkman with crystal clarity while you mow the lawn. This transmitter is so powerful it can transmit right through your home or building. No more need to open your doors or windows to hear your home stereo products outside! **X-MTR** kit includes: instructions, all components, PC board, enclosure and power supply. \$49.95 plus \$2.00 S&H. Send check or money order. No CODs. **INNOVONICS**, PO Box 990, Elgin, IL 60120.

**ETCH** PCB's yourself, no chemicals, easy, cheap, full instructions, \$2.00, **SASE**, **NICKNAP**, PO Box 593, Howell, NJ 07731.

## T.V. FILTERS

**T.V.** notch filters, phone recording equipment, brochure \$1.00. **MICRO THINC.**, Box 63/6025, Margate, FL 33063. (305) 752-9202.

## BEST BY MAIL

Rates: Write National, Box 5, Sarasota, FL 34230

### OF INTEREST TO ALL

**ELECTRONIC AND COMPUTER** Jewelry! Unique, Hi-Tech, Fashionable Items. Free Brochure. Fads & Fancies, Box 576-(A), New York, NY 10028.

**RETIRE EARLY** 1-900-778-3348 CODE AB 5180 Mention Code (\$6.95).

**HAIR PROBLEMS?** THINNING, FALLING, BREAKING. Hair Helpers promises results. 1-800-4-HAIR-10.

**1,200 HOME BUSINESS:** 693 Ways To Save! Send \$5.00: Information, Box 883, White Cloud, MI 49349.

**RECYCLE PERSONAL COPIERS** Cartridges. Instructions \$14.95. Charles Bruns, Box 543, Applegate, CA 95703.

**CLEAN UP LEARN** Computer Maintenance. Complete Course, Materials. P-CARE, B323-PE, CHESTER, VT 05143-0323.

**FREE INFORMATION. DISCONNECT** from utility companies. Bypass gasoline stations. Recording: 1-800-627-3616.

### BOOKS-CATALOGS-MAGAZINES

**ELECTRONIC ENGINEERING.** 8 volumes complete. \$109.95. No prior knowledge required. Free brochure. **BANNER TECHNICAL BOOKS**, 1203 Grant Ave., Rockford, IL 61103.

**SAVE! SAVE! SAVE!** Learn How To Reduce Mortgage Loans By THOUSANDS OF DOLLARS, Cut Rates On Consumer Loans, And Much More! Send Check Or Money Order For \$22 + \$3.00 S/H To: Information Resource Management, PO Box 44001, San Francisco, CA 94144. Allow 6-8 Weeks For Delivery.

**IFAST CASH! GUARANTEED:** 614-239-8284 Ext 1. Box 32431, Columbus, OH 43232.

### BUSINESS OPPORTUNITIES

**CASH PAID FOR** Old High School Rings, Wedding Bands, Broken Jewelry. 24 hour message: (508) 691-5006.

### MONEYMAKING OPPORTUNITIES

**WORK AT HOME!** Easy assembly work, up to \$250 per week/part-time guaranteed. 1-800-285-4500 Ext. 515.

**MULTI-LEVEL MARKETING** - Big Profits - Tiny Investment - Details \$1.00: P&P Services, Box 301-(PE), Staten Island, NY 10308. "EASY MONEY" TAKING Snapshots. Send LSASE To: Global, 1404-(PE) Ouachita 67, Camden, AR 71701.

**LAZY PERSON'S SECRETS** To Wealth. Amazing Report. \$3.00. AK Enterprises, Box 11651, Edmonton, AB. T5J 3K8 Canada.

**\$800.00 WEEKLY POSSIBLE!** Working at home! 37 Different Opportunities. Rush \$1.00 and self addressed stamped envelope to: Larry Hansen, 1144 East Travelers Trail, Burnsville, MN 55337.

### VACATIONS

**FREE LODGING** - WAIKIKI - Acapulco - Orlando - Vegas. Free Info! Carriage Travel Service, 3043-(PE) Cedar St., Phila, PA 19134.

**ANTIQUE RADIO CLASSIFIED**  
**Free Sample!**

Antique Radio's  
Largest Circulation Monthly.  
Articles, Ads & Classifieds.  
6-Month Trial: \$15. 1-Yr: \$27(\$40-1st Class).  
A.R.C., P.O. Box 802-L8, Carlisle, MA 01741

## BUSINESS OPPORTUNITIES

**YOUR own radio station!** Licensed/unlicensed. AM, FM, TV, cable. Information \$1.00 **BROADCASTING**, Box 130-H6, Paradise, CA 95967.

**EASY work!** Excellent pay! Assemble products at home. Call toll free 1 (800) 467-5566 Ext. 5730.

**MAKE \$75,000.00 to \$250,000.00 yearly** or more fixing IBM color monitors. No investment, start doing it from your home (a telephone required). Information, USA, Canada \$2.00 cash for brochure, other countries \$10.00 US funds. **RANDALL DISPLAY**, Box 2168-H, Van Nuys, CA 91404, USA. Fax (818) 990-7803.

**HOME** assembly work available! Guaranteed easy money! Free details! **HOMEWORK-P**, Box 520, Danville, NH 03819.

**MAKE \$\$\$!** Become an American electronics dealer! Profit opportunities since 1965. Call **WAYNE MARKS**, 1 (800) 872-1373.

**EARN** extra money working from home. Assemble products, mail brochures. Information: **LEE**, Box 2048, Winnetka, CA 91306-2048.

**COMPUTER** service business. New market, great profits. Information \$4.00. **CC ELECTRONICS**, Box 1441, Hereford, TX 79045.

## WANTED

**INVENTIONS/new products/ideas** wanted: Call **TLCI** for free information/inventors newsletter. 1 (800) 468-7200. 24 hrs/day-USA/Canada.

**HAVE an idea?!** Inventors for free information package/free review. Call **FREEDOM MARKETING, INC.** 1 (800) 932-4298.

## SATELLITE TV

**FREE** Catalog — Lowest prices worldwide. **SKYVISION**, 1048 Frontier, Fergus Falls, MN 56537. 1 (800) 334-6455. (See full page ad the Market Center)

**SATELLITE TV** the lowest prices guaranteed. Tracker V \$899.00, Startrack 6 \$725.00. All major brands sold & serviced. Used equipment available. Phone, quote, & tech service: **SATELLITE TV**, 120 W. Centennial, Muncie, IN 47303. (317) 288-0074 11-5 E.

## You Need Tree City USA

City trees add the soft touch of nature to our busy lives

Support Tree City USA where you live  
For your free booklet, write: Tree City USA, The National Arbor Day Foundation, Nebraska City, NE 68410.

The National Arbor Day Foundation



★★★ PRESENTING ★★★  
**CABLE TV  
DESCRAMBLERS**  
★★★★ STARRING ★★★★★  
**JERROLD, HAMLIN, OAK**  
AND OTHER FAMOUS MANUFACTURERS

- FINEST WARRANTY PROGRAM AVAILABLE
- LOWEST RETAIL/WHOLESALE PRICES IN U.S.
- ORDERS SHIPPED FROM STOCK WITHIN 24 HRS.
- ALL MAJOR CREDIT CARDS ACCEPTED

FOR FREE CATALOG ONLY 1-800-345-8927  
FOR ALL INFORMATION 1-818-709-9937

PACIFIC CABLE CO., INC.  
7325 1/2 Reseda Blvd., Dept. 2015  
Reseda, CA 91335

### ELECTRONICS SOFTWARE

**ELECTRONICS** software. From \$2.00 per disk. IBM 5.25". Free catalog on disk. **STACKHOUSE**, POB 502, Dayton, OH 45401-0502.

### BATTERIES

**BATTERIES**, Huge savings on Ni-cad, Alkaline and hard to find batteries. Custom made battery packs to your specifications. Camcorder, R/C electric model, cordless phone and other batteries. Catalog \$2.00. **B&J**, PO Box 1833, Snohomish, WA 98291-1833.

### EDUCATION/INSTRUCTION

**LEARN IBM PC assembly language**. Disk \$5.00. Book \$18.00. **ZIPFAST**, Box 12238, Lexington, KY 40581-2238.

**VCR repair**. Save money — make big profits! Learn how from *How to Keep Your VCR Alive*. "This detailed, step-by-step manual enables anyone with no previous knowledge or experience to fix most VCR problems easily, quickly, and inexpensively with a few simple tools." — *Small Press Review*. Highly recommended by *Electronic Servicing and Technology*, *Modern Electronics*, *Popular Electronics*, *Popular Communications*, *Videomaker*, *Video*, *Nuts and Volts*, and many other electronics and video magazines "Far better than Viejo at 1/7 the cost." 403 page book, with 704 illustrations, plus professional head-cleaning tool. Check B. Daltons (ISBN 9618359-5-8), or send \$24.95 to **WORTHINGTON PUBLISHING**, 6907-202H Halifax River Drive, Tampa, FL 33617. Publisher pays S&H. Money-back satisfaction guarantee!

**MAKE a thing... Make a living... Study Industrial Design Technology** and bring your ideas to life. Learn to problem-solve, sketch, render and design. Develop models, create prosthetic appliances. Build your future in movie and theater special effects, toy and product, exhibit, transportation, furniture/fixture, architectural and amusement environmental design at **The Art Institutes of Pittsburgh, Fort Lauderdale, Seattle or The Colorado Institute of Art**. For information write 526 Penn Avenue, Dept. 34, Pittsburgh, PA 15222 or call 1 (800) 525-1000.

**BUILDING A Robot: A Straightforward Approach**. 152 pages fully illustrated. Instructions how you can easily construct a robot. **Check or money order**. \$19.95 plus \$3.00 shipping. **HUMANFORM ROBOTICS**, PO Box 158486, Nashville, TN 37215.

**FCC** general radiotelephone operator license study material. Theories, formulas, and regulations. Send \$27.00, check or M.O., to: **BUSSER DEBARR PRODUCTION AND DESIGN**, PO Box 902, Webster Station, Alameda, CA 94501.

**ELECTRONICS** tutorial software. Nine diskettes. Over 1000 screens of information and help on DC, AC, analog and digital. Q&A format. IBM \$25.00. **TUTOR-TECH**, 5591 Kimberly St., San Jose, CA 95129. (408) 252-3223.

FULL- OR PART-TIME JOB/BUSINESS:

## Learn VCR repair!

Professional-level home study program. Master easy-to-learn, high-profit repairs *without* investing in costly high-tech instruments. Send or call today.

**Free career kit:  
800-223-4542**



Name \_\_\_\_\_  
Address \_\_\_\_\_  
City \_\_\_\_\_ State \_\_\_\_\_ Zip \_\_\_\_\_

**The School of VCR Repair, Dept. VG341**  
2245 Perimeter Park, Atlanta, GA 30341

**FREE CATALOG!**  
**1-800-648-7938**  
**JERROLD HAMLIN OAK ETC**  
**CABLE TV**  
**DESCRAMBLERS**

- Special Dealer Prices!
- Compare our Low Retail Prices!
- Guaranteed Prices & Warranties!
- Orders Shipped Immediately!

**REPUBLIC CABLE PRODUCTS, INC.**  
4080 Paradise Rd. #15, Dept. PE592  
Las Vegas, NV 89109  
For all other information (702) 362-9026

**FREE** information available for annual cross reference index to electronics articles printed in several magazines. Send sase to **LOCK-TRONICS PRINT**, 5207 Sherwood, Lawton, OK 73505.

**ELECTRONIC engineering**. 8 volumes complete. \$109.95. No prior knowledge required. Free brochure. **BANNER TECHNICAL BOOKS**, 1203 Grant Avenue, Rockford, IL 61103.

**COMPUTER**, fax machine, laser printer service and maintenance. In one training package. Call today 1 (800) 568-3362.

**CABLE TV  
"BOXES"**  
**Converters-Descramblers**  
**Remote Controls-Accessories**

- ★ Guaranteed Best Prices ★
- ★ 1 Year Warranty - C.O.D.'s ★
- ★ Immediate Shipping ★
- ★ FREE CATALOG ★

Call or Write  
**NAS/TRANS-WORLD CABLE CO.**  
3958 North Lake Blvd. • Su te 255  
Lake Park, Florida 33403  
1-800-442-9333  
1-800-848-3997

### HOME EXTERMINATION

**NEW book: "Become Roach-Free"** Exterminator explains: in detail. \$20.00 EPE, POB 74C, Calhoun, LA 71225-0074.

## SPECIAL FROM ETT

**PCP101—PRACTICAL DIGITAL ELECTRONICS HANDBOOK ... \$9.95.** Introduces digital circuits, logic gates, bistables and timers, as well as microprocessors, memory and input/output devices. Special section on digital test gear projects.



**PCP102—INTRODUCING DIGITAL AUDIO ... \$9.95** Shows what is involved in the digital part of audio signals, particularly in the newest devices such as CD, DAT and sampling. Bridges the gap of understanding for the technician and enthusiast.



**PCP103—PRACTICAL MIDI HANDBOOK ... \$9.95.** Covers all MIDI based equipment you can use—keyboards, drum machines, sequencers, effects units, mixers, drum pads and guitars. Also a section on computer music that covers software and more.



**PCP104—ELECTRONICS BUILD & LEARN, Second Edition ... \$9.95.** You start by assembling a circuit demonstrator that is then used to build and investigate a variety of useful circuits including oscillators, multi-vibrators, bistables and logic circuits.



**PCP105—MAKE MONEY FROM HOME RECORDING ... \$10.00.** Now that you've spent all that money on all that recording gear, wouldn't it be nice to get some of it back? Well here's the book that can show you how.



**PCP106—SYNTHESIZERS FOR MUSICIANS ... \$10.00.** All current popular forms of synthesis explained; LA, additive, phase distortion, FM and sampling. Get the sounds you want from your synth. Written especially for musicians.



MAIL TO: **Electronic Technology Today, Inc.**  
P.O. Box 240  
Massapequa Park, NY 11762-0240

#### SHIPPING CHARGES IN USA AND CANADA

\$0.01 to \$5.00 ... \$1.50    \$30.01 to \$40.00 ... \$5.50  
\$5.01 to \$10.00 ... \$2.50    \$40.01 to \$50.00 ... \$6.50  
\$10.01 to \$20.00 ... \$3.50    \$50.01 and above ... \$8.00  
\$20.01 to \$30.00 ... \$4.50

**SORRY**, No orders accepted outside of USA and Canada

Total price of merchandise ..... \$ \_\_\_\_\_  
Shipping (see chart) ..... \$ \_\_\_\_\_  
**Subtotal** ..... \$ \_\_\_\_\_  
Sales Tax (NYS only) ..... \$ \_\_\_\_\_  
**Total Enclosed** ..... \$ \_\_\_\_\_

Name \_\_\_\_\_  
Address \_\_\_\_\_  
City \_\_\_\_\_ State \_\_\_\_\_ Zip \_\_\_\_\_

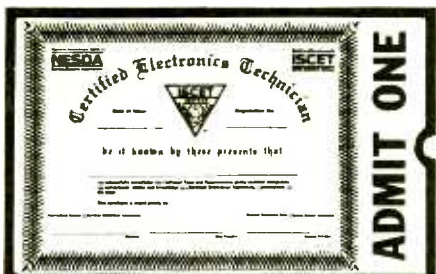

## Your Ticket To SUCCESS

Over 28,000 technicians have gained admittance worldwide as certified professionals. Let your ticket start opening doors for you.

ISCET offers Journeyman certification in Consumer Electronics, Industrial, Medical, Communications, Radar, Computer and Video. For more information, contact the International Society of Certified Electronics Technicians, 2708 West Berry Street, Fort Worth, TX 76109; (817) 921-9101.

Name \_\_\_\_\_  
 Address \_\_\_\_\_  
 City \_\_\_\_\_  
 State \_\_\_\_\_ Zip \_\_\_\_\_

Send material about ISCET and becoming certified.

Send one "Study Guide for the Associate Level CET Test." Enclosed is \$10 (inc. postage).

## ADVERTISING INDEX

POPULAR ELECTRONICS magazine does not assume any responsibility for errors that may appear in the index below.

Free Information No.	Page		Page
7	AMC Sales	87	HighText Publications, Inc.
—	Antique Electronic Supply	96	ISCET
—	Antique Radio Classified	96	NAS/TransWorld
—	Business INFOLINE	98	NRI Schools
—	CBC International	95	Pacific Cable
—	CIE	25	Phillips Tech
—	Cable Ready Company	95	P.E. Reprint Bkstore
—	Command Productions	69	Radio-Electronics Video Offer
—	EIA	CV3	Republic Cable
—	Electronic Tech. Today	CV2	Satman, Inc.
—	Electronics Book Club	21, 85	The School of VCR Repair
—	ETT	66, 97	6 U.S. Cable
—	Firestik II	96	9,10 Viejo Publications
—	Grantham College	9	5 Zentek Corp.

## Need Information about Businesses? Call the Business INFOLINE!

There are over 9 million businesses in the U.S. — and finding information about them can be virtually impossible, especially when you need it *fast*. But now there's a way...a revolutionary new service called **Business INFOLINE!** Need to know the address and phone number for "XYZ Company" somewhere in Florida, or the name and phone number of a "Cadillac Dealer" in Palm Beach? Even telephone company directory assistance can't help you in these situations...but we can!

### For example...

"Your BMW breaks down on the interstate, and you need to know if there's a dealer in the next town."

"An out-of-town company is trying to sell you vinyl siding for your house, and you need more information about them — how long the company has been in business, and how many employees they have."

"You're planning a vacation in the Pacific Northwest, and you want to line up things for the kids to do. So you need to find the amusement parks and zoos in Oregon and Washington."

"A friend gave you a tip that "Apex Industries" would be a good stock investment, but you want to know more. What do they do? What are their approximate annual sales?"

The Business INFOLINE is indispensable for home or office! And the cost is *only* \$3.00 for the first minute and \$1.50 for each additional minute, conveniently billed to your phone number. The service is available Monday through Friday, 7:00 a.m. to 6:00 p.m., Central Time.

## Dial 1-900-896-0000

Ask for Ext. # 258

Money-back Guarantee if not satisfied.

A Service of American Business Information • 5711 So. 86th Circle • Omaha, NE 68127

### ADVERTISING SALES OFFICE

Gernsback Publications, Inc.  
 500-B Bi-County Blvd.  
 Farmingdale, NY 11735  
 1-(516) 293-3000  
 President: Larry Steckler  
 Assistant to the President: Christina Estrada

### For Advertising ONLY

516-293-3000  
 Fax 1-516-293-3115  
 Larry Steckler  
 publisher  
 Arline Fishman  
 advertising director  
 Denise Haven  
 advertising assistant  
 Kelly McQuade  
 credit manager

Customer Service/Order Form  
 1-800-435-0715  
 1-800-892-0753  
 7:30 AM - 8:30 PM EST

### SALES OFFICES

**EAST/SOUTHEAST**  
 Stanley Levitan, Eastern Sales Manager  
 1 Overlook Ave.  
 Great Neck, NY 11021  
 1-516-487-9357, 1-516-293-3000  
 Fax 1-516-487-8402

**MIDWEST/Texas/Arkansas/Okla.**  
 Ralph Bergen, Midwest Sales Manager  
 One Northfield Plaza, Suite 300  
 Northfield, IL 60093-1214  
 1-708-446-1444  
 Fax 1-708-559-0562

**PACIFIC COAST/Mountain States**  
 Marvin Green, Pacific Sales Manager  
 5430 Van Nuys Blvd. Suite 316  
 Van Nuys, CA 91401  
 1-818-986-2001  
 Fax 1-818-986-2009



# The Importance Of Setting Standards.



Without standardization in electronics, television wouldn't be seen, radio wouldn't be heard, computers wouldn't share information.

Fortunately the Electronic Industries Association (EIA) has been setting electronics standards since 1924 for everything from early tube radios to today's cellular telephones and stereo TV's.

Standards create *markets and jobs*. Today EIA, an internationally accredited standards making body, is helping to make HDTV a reality by working with the federal government and other industry organizations, to develop a timely, uniquely American transmission standard. For home automation,

EIA also is close to completing a standard which will permit all home electronic products to communicate with each other.

Our more than 1,000 member companies are manufacturers representing every facet of the American electronics industry—from defense to consumer products.

EIA is proud of the contributions it has made through its standards making process toward the growth and vitality of the U.S. electronics industries.

Setting the standard for more than 66 years.



**ELECTRONIC INDUSTRIES ASSOCIATION**

1722 Eye Street, N.W., Suite 300, Washington, D.C. 20006

# Countersurveillance

**Never before has so much professional information on the art of detecting and eliminating electronic snooping devices—and how to defend against experienced information thieves—been placed in one VHS video. If you are a Fortune 500 CEO, an executive in any hi-tech industry, or a novice seeking entry into an honorable, rewarding field of work in countersurveillance, you must view this video presentation again and again.**



**CALL NOW!**

**1-516-293-3751**

**HAVE YOUR VISA or MC CARD AVAILABLE**

*Wake up!* You may be the victim of stolen words—precious ideas that would have made you very wealthy! Yes, professionals, even rank amateurs, may be listening to your most private conversations.

*Wake up!* If you are not the victim, then you are surrounded by countless victims who need your help if you know how to discover telephone taps, locate bugs, or "sweep" a room clean.

There is a thriving professional service steeped in high-tech techniques that you can become a part of! But first, you must know and understand Countersurveillance Technology. Your very first insight into this highly rewarding field is made possible by a video VHS presentation that you cannot view on broadcast television, satellite, or cable. It presents an informative program prepared by professionals in the field who know their industry, its techniques, kinks and loopholes. Men who can tell you more in 45 minutes in a straightforward, exclusive talk than was ever attempted before.

## Foiling Information Thieves

Discover the targets professional snoopers seek out! The prey are stock brokers, arbitrage firms, manufacturers, high-tech companies, any competitive industry, or even small businesses in the same community. The valuable information they filch may be marketing strategies, customer lists, product formulas, manufacturing techniques, even advertising plans. Information thieves eavesdrop on court decisions, bidding information, financial data. The list is unlimited in the mind of man—especially if he is a thief!

You know that the Russians secretly installed countless microphones in the concrete work of the American Embassy building in Moscow. They converted

what was to be an embassy and private residence into the most sophisticated recording studio the world had ever known. The building had to be torn down in order to remove all the bugs.

## Stolen Information

The open taps from where the information pours out may be from FAX's, computer communications, telephone calls, and everyday business meetings and lunchtime encounters. Businessmen need counselling on how to eliminate this information drain. Basic telephone use coupled with the user's understanding that someone may be listening or recording vital data and information greatly reduces the opportunity for others to purloin meaningful information.

The professional discussions seen on the TV screen in your home reveals how to detect and disable wiretaps, midget radio-frequency transmitters, and other bugs, plus when to use disinformation to confuse the unwanted listener, and the technique of voice scrambling telephone communications. In fact, do you know how to look for a bug, where to look for a bug, and what to do when you find it?

Bugs of a very small size are easy to build and they can be placed quickly in a matter of seconds, in any object or room. Today you may have used a telephone handset that was bugged. It probably contained three bugs. One was a phony bug to fool you into believing you found a bug and secured the telephone. The second bug placates the investigator when he finds the real thing! And the third bug is found only by the professional, who continued to search just in case there were more bugs.

The professional is not without his tools. Special equipment has been designed so that the professional can sweep a room so that he can detect voice-activated (VOX) and remote-activated bugs. Some of this equipment can be operated by novices, others require a trained countersurveillance professional.

The professionals viewed on your television screen reveal information on the latest technological advances like laser-beam snoopers that are installed hundreds of feet away from the room they snoop on. The professionals disclose that computers yield information too easily.

This advertisement was not written by a countersurveillance professional, but by a beginner whose only experience came from viewing the video tape in the privacy of his home. After you review the video carefully and understand its contents, you have taken the first important step in either acquiring professional help with your surveillance problems, or you may very well consider a career as a countersurveillance professional.

## The Dollars You Save

To obtain the information contained in the video VHS cassette, you would attend a professional seminar costing \$350-750 and possibly pay hundreds of dollars more if you had to travel to a distant city to attend. Now, for only \$49.95 (plus \$4.00 P&H) you can view *Countersurveillance Techniques* at home and take refresher views often. To obtain your copy, complete the coupon below or call toll free.

**PE**

**CLAGGK INC.**  
P.O. Box 4099  
Farmingdale, NY 11735

Please rush my copy of the Countersurveillance Techniques Video VHS Cassette for a total cost of \$53.95 (which includes \$4.00 postage and handling)

No. of Cassettes ordered \_\_\_\_\_  
Amount of payment \$ \_\_\_\_\_

Bill my  VISA  MasterCard  
Card No. \_\_\_\_\_  
Expire Date \_\_\_\_ / \_\_\_\_

Signature \_\_\_\_\_  
Name \_\_\_\_\_  
Address \_\_\_\_\_  
City \_\_\_\_\_ State \_\_\_\_\_ ZIP \_\_\_\_\_

All payments in U.S.A. funds. Canadians add \$4.00 per VHS cassette. No foreign orders. New York State residents add applicable sales tax to \$53.95.