

Microsoft Access Tutorial

- [- Introduction -](#)
 - [- Creating A Database -](#)
 - [- Tables Design -](#)
 - [- Introduction To Microsoft Access Objects -](#)
 - [- Controlling The User's Input -](#)
 - [- Relationships - Subdatasheets -](#)
 - [- Forms Design Overview -](#)
 - [- Exploring And Analyzing Data -](#)
 - [- Query Design And Exploration -](#)
 - [- Forms Properties -](#)
 - [- Calculated Fields -](#)
 - [- Advanced Queries -](#)
 - [- Exploring Forms Controls -](#)
 - [- Designing And Improving A Report -](#)
 - [- Importing From And Exporting Data To Other Applications -](#)
 - [- Macros -](#)
 - [- Switchboard -](#)
 - [- Introduction to VBA -](#)
 - [- Shortcuts - A Complete Database Created With The Keyboard -](#)
-

Microsoft Access Tutorial

Introduction To A Microsoft Access Database

1 - Introduction:

A database is a collection of information organized as to make it easy to view it, search it, retrieve the right detail, and collect the necessary facts in an easier, timely, and effortless manner as possible.

2 - Relational Database:

An organized database is composed of inter-related parts. Since you define these parts, you also organize them in a manner that helps some parts of your database to supply specific information to others. In one part, you would cover one category of data, such as people's personal information (name, date of birth, salary, hobbies, etc), in another you would cover what they buy in a store.

3 - Microsoft Access:

Microsoft Access is a relational database used on desktop computers to manage information on different levels for different purposes.

Microsoft Access can be used for personal information management, in a small business to organize and manage all data, or in an enterprise to communicate with servers.

4 - Database Management System (DBMS):

A database is an organized collection of data. Organization means method, it assumes discipline, it also anticipates efficient manner in using that information. Unless you are creating small applications for your personal use (and I don't think you are exclusively doing just that), you will usually need to share your data either with other people (users, DB developers, etc) or other machines. To make your job easier, Microsoft Access provides in one package the database information and the tools you need to use your database. To be organized, you will divide your database in different related parts. The method of management you will use makes Microsoft Access a Database Management System.

When you create a database in Microsoft Access, you create a database file that will include different parts of your database. These are referred to as tables, queries, forms, reports, etc.

5 - Components of a Microsoft Access database:

When you open an instance of Microsoft Access, you encounter the [database window](#), which is the control point of the different parts of your application.

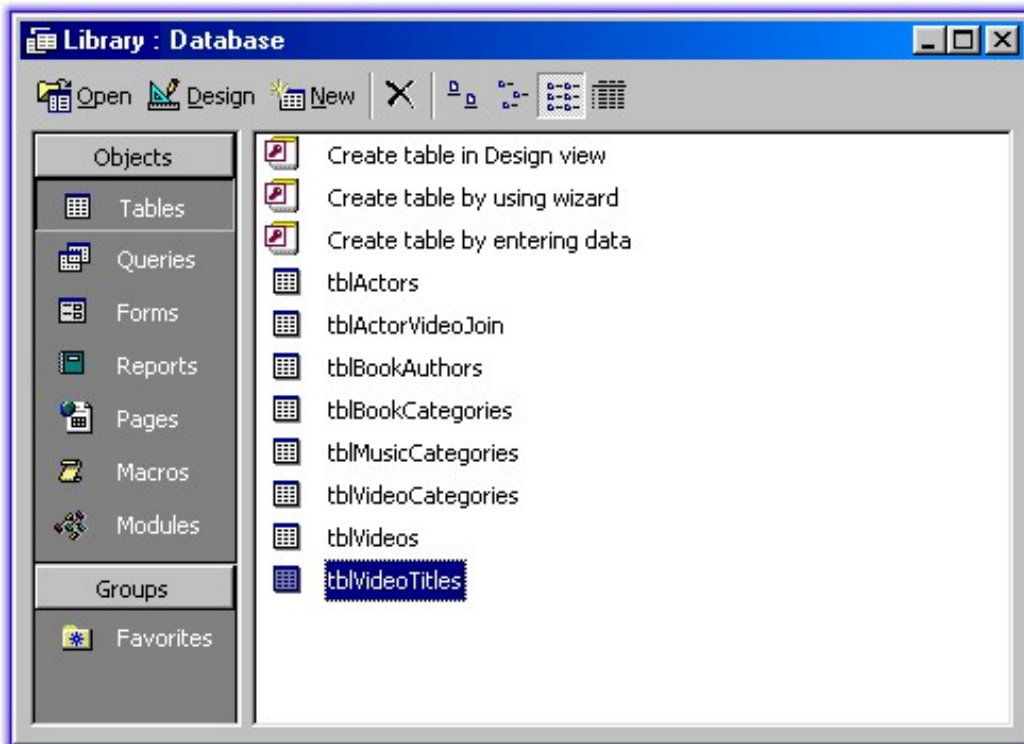

From here, you can click an icon to access a specific category, referred to as **objects**. Microsoft Access keeps different details about your database in different formats. If you click the Tables button under the Objects button, you get to the Tables category.

Tables:

	Name	Diet	Hobbies	Notes
▶	Noah	None	Serving	
	Mrs. Noah	None	Serving	
	Shem	Moderate	Playing Harp	
	Mrs. Shem	Light	Cooking	
	Ham	Heavy	Setting Traps	
	Mrs. Ham	Low Sugar	Playing Craps	
	Japhet	Light	Singing	
	Mrs. Japhet	None	None	

This is the central point of your development, because all data is stored in tables. The functioning of your database relies on how you design your tables. For better organization, you will have various tables in your database, each for a different purpose. For example, for a video club application, you would use one table to store employees information, another table to store customers records, yet another table to list different video tapes (their titles, ratings, actors names), etc.

A table is made of rows and columns.

A row is considered a Record, it is a group of details about one specific item of the table. It could contain a customer's name, his phone number, his member ID, his work number, his marital status, etc.

A column is a field representing one particular category of information about the records in the table. For example, it would hold the names of all actors in a particular movie, another column would hold the titles of different movies in the video store.

Queries:

A table can be large depending on the information it holds. To further organize your data, you should be able to retrieve necessary information for a specific purpose. The solution is to create a query (or queries) so that you will limit part of the data in a table for a specific goal, for better management or search. That's the role of a query.

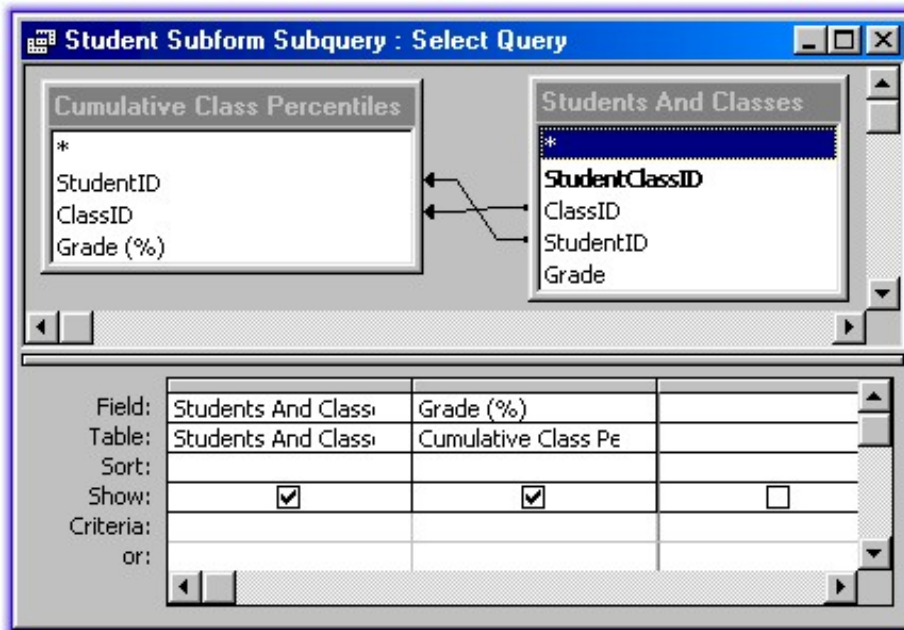

Forms:

Tables are used to create the data in your database. Sometimes, they are not very cute, as far as the users are concerned. Forms are windows objects used to view and/or enter data in your database.

Georgetown Cleaning Services
 12844 South Georgetown Rd 20874 Chevy Chase MD (01) 783-7635

Order #: 2
 Clerk: Pasten

Customer Name: Madeleine
 Customer's Phone: 3012938032
 Deposit Date: Saturday, January 15, 2000
 Retrieval Date: Monday, January 17, 2000

Pants	2	\$3.15	\$6.30	Women's Suit		\$5.25	
Men's Suits (2pc)		\$6.25		Dresses		\$3.79	
Men's Suit (3pc)		\$8.15		Skirt (Belt)		\$3.15	
Sweater		\$3.99		Skirt (Hook)		\$2.79	
Shirt (R):	2	\$0.99	\$1.98	Coats		\$4.79	
Shirt (Silk)		\$2.99		Blouses		\$3.99	
Shirt (Wool)		\$3.55		Hat		\$2.79	
Belt		\$1.99		Jackets		\$3.99	
Tie		\$1.79		RainCoat:		\$1.79	

Notes:

Change Item's Prices **Total:** \$8.28 Get The Change Preview Receipt

Record: 1 of 4

A form can combine data that is part of one or more tables or queries. Forms are the window interfaces that you usually will ask your users will access when editing data in your database.

Reports:

A report in the organized document that you will print from your data. A report can include different parts or details about your database; it includes data from a table or a query, it could also get its data from various tables, queries, forms, or data that is calculated from other data coming from different tables or forms.

Pages:

New to Microsoft Access 2000, Data Access Pages allow you to publish your forms as web pages on the Internet or on an intranet.

Macros:

Using Microsoft Access, you can customize certain behaviors of your application. Some of these behaviors can be automated through a combination of buttons. For example, you might want to open one document (form) from another. You can use macros to do that; in this case, you would not have to write code.

Modules:

Modules are pieces of code used to impose particular behaviors to your application to make it better. They are written in Microsoft Visual Basic. Modules are more flexible and extensive than macros, although they are usually written for various and particular circumstances. One example is to print a receipt after a customer has bought paint in a store.

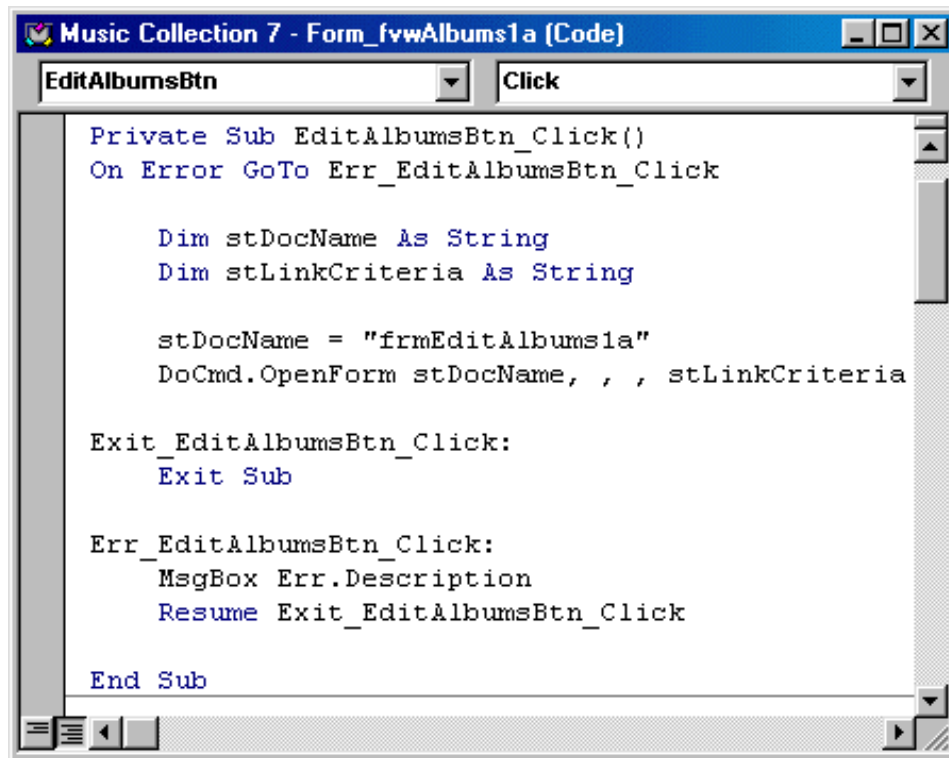

```
Music Collection 7 - Form_fwAlbums1a (Code)
EditAlbumsBtn Click
Private Sub EditAlbumsBtn_Click()
On Error GoTo Err_EditAlbumsBtn_Click

    Dim stDocName As String
    Dim stLinkCriteria As String

    stDocName = "frmEditAlbums1a"
    DoCmd.OpenForm stDocName, , , stLinkCriteria

Exit_EditAlbumsBtn_Click:
    Exit Sub

Err_EditAlbumsBtn_Click:
    MsgBox Err.Description
    Resume Exit_EditAlbumsBtn_Click

End Sub
```

Macros and Visual Basic code can be used on the same application. Sometimes you will prefer one to the other, and sometimes you will stick to VBA (Visual Basic for Applications).

Creating A Database

1 - Introduction:

Creating a database is, of course, your first concern. The usual problem lies on how and where to start. The primary decision you will make, and that you will be changing, is the purpose of your database. What do you expect from the database? Actually, that's the first mistake. The question is, what do your users expect from this database? If an auto part dealer hires you to design and create her database, you would spend some time finding out how she wants the software to behave, what kinds of business partners and customers she has, what information she will be entering in it, will this same piece of software be used for other purposes besides running her business (pay roll, appointments, etc)?

Once the business sides have been discussed (normally, this stage will never stop, until you deliver the final product), you will need to plan your database. At this time, we will not cover software engineering.

- Start Microsoft Access.

2 - Creating a Database from a Template:

Microsoft Access ships with a few sample databases that you can use or learn from (don't hold this against me but this is an area where MS Access 97 is better than MS Access 2000). To experiment with one, we will create a database using one of the templates.

1. **Start Microsoft Access.** If you just started the application, you will see the starting Microsoft Access dialog. Click the second radio button; in MS Access 97, it is the Database Wizard radio button; in MS Access 2000 it is the **Access database wizards, pages, and reports** radio button.

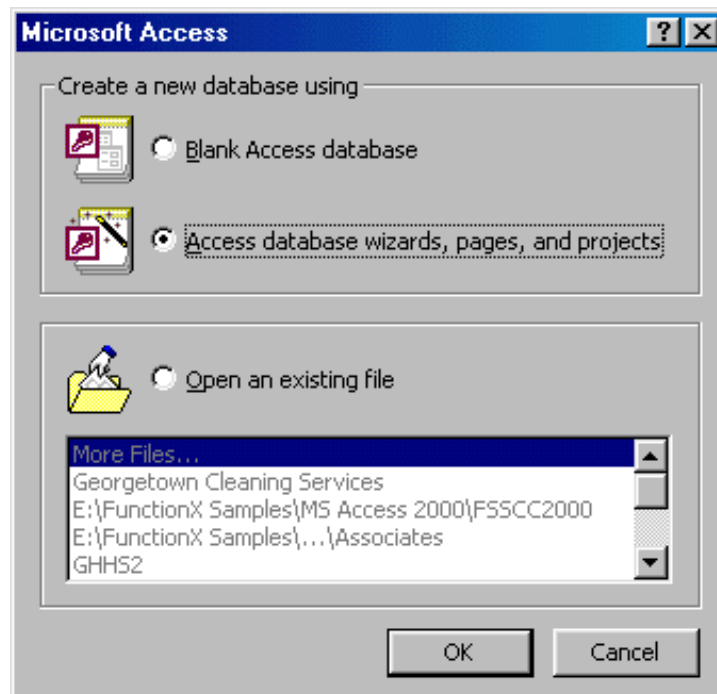

2. And click **OK**. This opens the **New** dialog.
3. From the **New** dialog, click the **Databases** tab.
4. From the **Databases** tab, click **Asset Tracking**, and click **OK**.
5. In the **File New Database** dialog, type **My Personal Resources** to replace the suggested **File Name**, and click **Create**.
6. After a few seconds, the **Database Wizard** is ready to guide you in creating your database project. Click **Next**.
7. The **Database Wizard** has a few suggestions to create your database. You can examine them, then add some fields you think are important for your database. For this exercise, accept only the defaults and click **Next**.
8. For the style of the screen display, choose **Stone** and click **Next**.
9. For the style of the printed report, choose **Bold** and click **Next** (if you don't have a printer installed and connected to your computer, you will not have access to the report features; an alternative is to install a "fake" printer and make the computer "think" that there is printer; although you will not be able to print, at least you can preview the reports).
10. For the title of the database, type **Personal Resources** and click **Next**. Then click **Finish**. For a few seconds (sometimes minutes), the **Database Wizard** will create a database for you.

3 - Creating A Database From Scratch:

Creating a database from scratch gives you the advantage of overall control about your application.

As you might have found out, the (few) templates shipped with Microsoft Access (2000) cover a very tinny part of the database issues. This is because they were provided as samples you could learn and experiment from. Most of the time, they don't cover what you want. So, you will have to be a little more creative. Fortunately, Microsoft Access comes equipped to help you throughout the whole process.

Creating a database from scratch simply means starting from a blank database and adding the different components.

4 - Creating A Blank Database:

1. If you had already started Microsoft Access, from the Standard toolbar, click the **New** button; or from the main menu, click **File -> New...** This opens the **New** property sheets. From the **General** tab, click **Databases** (the second property sheet), and click **OK**.
2. If you don't have a database opened yet, [start Microsoft Access](#). From the Microsoft Access dialog box, choose the **Blank Access Database** radio button. Then click **OK**.

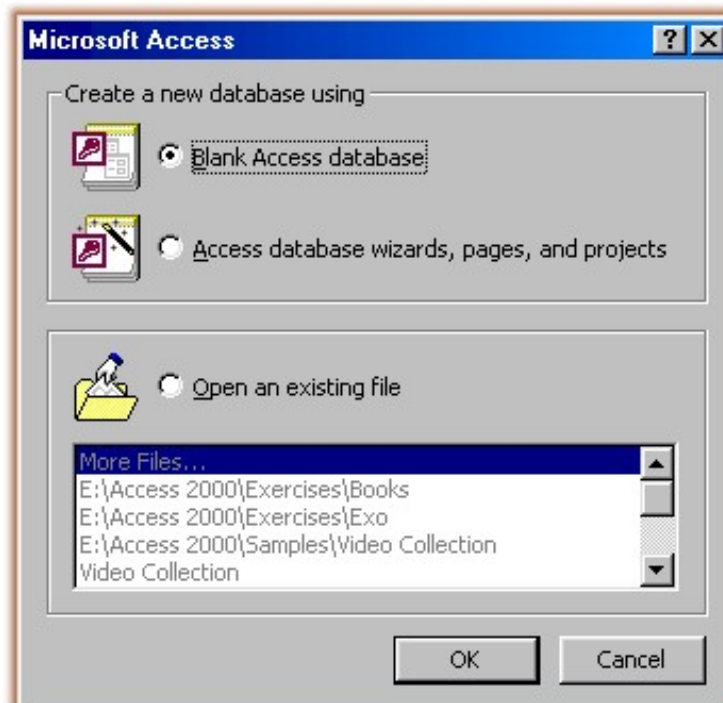

3. Since Microsoft Access is going to create a file to store the necessary components of your database, it requires a name. From the **File New Database** dialog box, in the **Save In** combo box, choose one of your drives, for example **C:**, then click the **New Folder** icon to create a folder called **Microsoft Access Exercises**. Normally, that folder becomes the base folder, otherwise, make sure that's the folder in your **Save In** combo box. In the **File Name** edit box, type **Books** as the name of your database. Click **Create** to create the new database file.

5 - Setting Some Startup Options:

To make sure that Microsoft Access always first goes to your favorite folder whenever you are creating or saving a database, you change the options in the Tools menu.

1. From Microsoft Access main menu, click **Tools -> Options...**
 2. In the **General** tab, change the **Default Database Folder** to **C:\Microsoft Access Exercises**.
 3. Now, download the exercises necessary for this tutorial and install them in **C:\Microsoft Access Exercises**. If you are using WinZip, when WinZip prompts you to choose where to unzip the files, type the path as **C:\Microsoft Access Exercises**. If you are using a program like ZipCentral ([you can get it free](#)), when the program has finished unzipping the files, copy or cut all the files (in ZipCentral, on the main menu, click Actions -> Select All). Then paste the selected files to your default folder which is **C:\Microsoft Access Exercises**.
-

6 - Database Properties:

Whether you work alone or in a group, communication and documentation are important. Your database project has its own properties that you can use to find out some details about your file, to enter some notes about the project, or to give directives to other people who have access to the database.

I know when you created and saved the My Personal Resources database, I didn't specify where it would be saved. If you too don't remember, let's find out; and while we are at it, let's do some maintenance work.

1. From Microsoft Access, if you are not currently running the My Personal Resources database, click File. A list of most recently opened databases appears. From that list, click **My Personal Resources**.

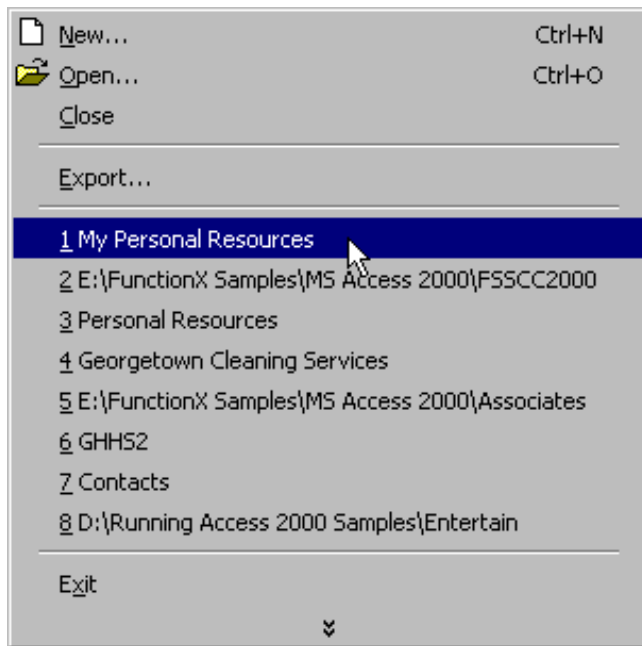

2. Once more, from the main menu, click **File -> Database Properties**.
3. From the **Properties** dialog, click the **General** property sheet. Examine the various sections. These are self-explanatory. Note and write down the path where the database is located. By default, it would be **C:\My Documents**.

- Click the **Summary** property sheet. Change the summary sheet to look as follows (besides the Author and Manager, you can change any item(s) to whatever you like):

- Title: DCMS, Inc.'s Company Resources
- Subject: Business Resources Inventory
- Author: Julien Singh
- Manager: Christine Andong
- Company: Data Connect, Management, and Resources, Inc.
- Category: (empty)
- Keywords: Asset, inventory
- Comments: This database is used to process an inventory of our company's resources.
- Hyperlink base: (empty)
- Template: (empty)

- Explore the other property sheets and examine what they have to offer. The **Statistics** tab gives you statistics about your database and its summary access. The **Contents** tab shows a list of the components that are part of your database. The **Custom** tab shows, and allows you to customize, the field named associated with your database. When you have finished working with the database Properties, click **OK** (if you click **Cancel**, any change you made will be discarded).
- On the main menu, click **File -> Exit**.

7 - Deleting, Renaming, Or Moving A Database File:

A database that you create in Microsoft Access is considered a file just like any other files you are familiar with. This means you can delete it using the same usual process. From My Computer or Windows Explorer, right-click the file's icon and choose Delete, then confirm or cancel your intentions.

To rename or move a database file, you have to do it manually. Unfortunately, Microsoft Access unusually doesn't provide a Save As feature to save a database in a different name. The Save As menu only renames an object.

- Open Windows Explorer (**Start -> Programs -> Windows Explorer**).

2. In the folder you created for your own database projects, right-click **Books** and choose **Delete**. Click **No**.
 3. Highlight My Documents or the folder where the My Personal Resources database was saved. Right-click **My Personal Resources** and click **Cut**.
 4. Right-click the folder **C:\Microsoft Access Exercises**. and choose **Paste**.
 5. Right-click **My Personal Resources**. Click **Rename** to change the database's name and type: **DCMS**.
Press Enter.
-

8 - Exercises:

1. Using the Database Wizard, create a database based on the **Ledger** sample. Name the database **Personal Finances** and make sure you save it in your default folder. Accept all fields defaults. For the screen display style, choose **International**. For the Reports style, choose **Formal**. Make sure you specify the database title as **Personal Finances**. Access the database properties. In the **Comments** box of the **Summary** tab, tell people who access your database, "**Please don't change any of the fields or data in this database. Since this database is for my personal use, it is important that I keep track of the whole process of designing it. For any concern, e-mail me (not my mother). Thanks.**"
 2. Create a blank database named **Georgetown Cleaning Services**.
-

9 - Getting Help In Microsoft Access:

1. Click the **Office Assistant** and type: **How to create a database?**
 2. Click **Create a database**.
 3. Click **Create a database by using a Database Wizard**.
 4. After reading, click the **Back** button.
 5. Click **Create a database without using a Database Wizard**.
 6. Continue exploring the Help files provided by Microsoft Access. When you finish, close the help window and the MS Access application.
-

Introduction To Tables

1 - Introduction:

The Table is the central point of your database. That's why you should and will spend some time planning, organizing and tuning your tables.

- Start Microsoft Access and open the **Books** database that you created last time.
-

2 - Creating A Table From Scratch:

You obtain a table from three ways in Microsoft Access: a table can be created from a template database; you can also use a wizard to create a table; or you can create a table from scratch. Still, you can use any combination of features and techniques to design your table(s).

The database window is a little different from Microsoft Access 97 to MS Access 2000.

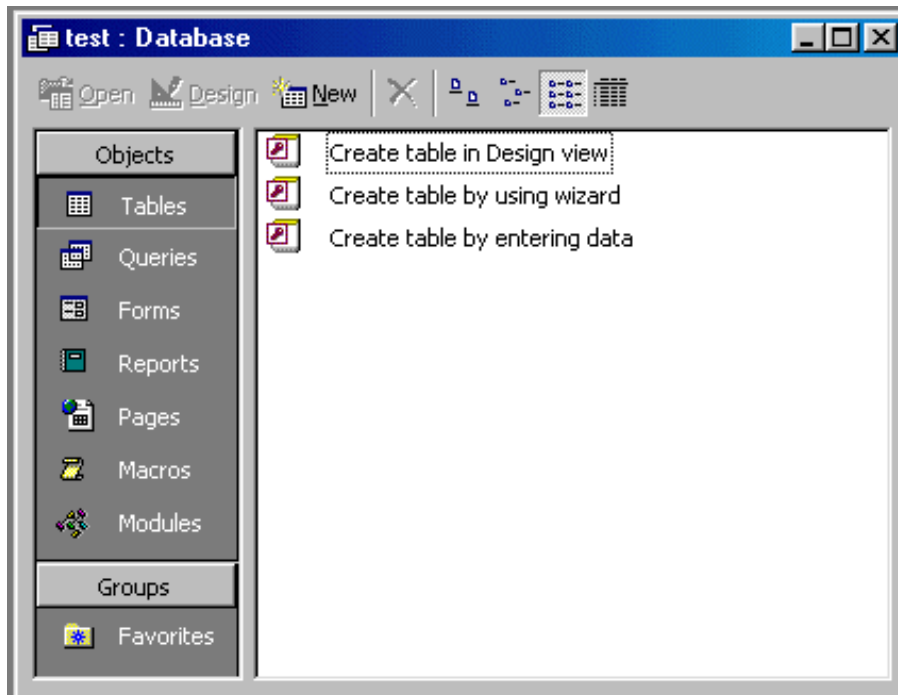

1. From the Database Window, click the **Tables** button if necessary.

The Database Window offers three ways of creating a table. The first option allows you to create a table from the Design view. If you need help from a wizard, you use the second button. The third button is used to create a table from the Datasheet view.

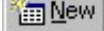
2. From the Database Window, click **New**. 
3. You receive a dialog box offering various ways of creating a table.

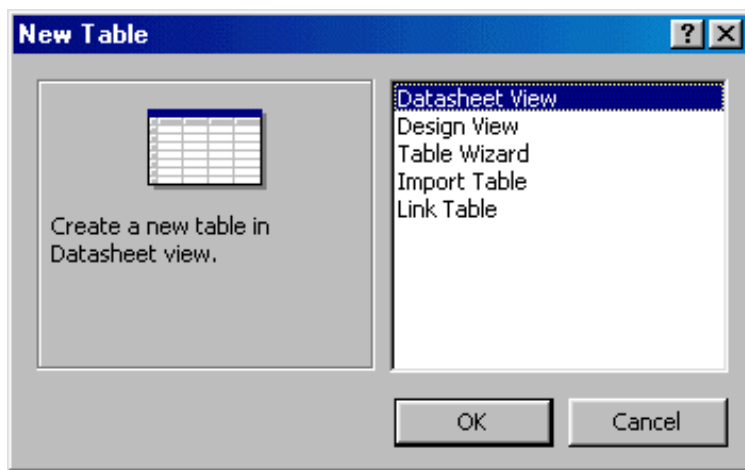

The Datasheet View allows you to work in a spreadsheet environment with a window made of rows and columns. The Design View is a little more explicit and detailed, it offers more control while you are designing your table. Since Microsoft Access comes with a host of sample tables, you can use the wizard to design and customize your table to suit your needs.

On the other hand, you might have a good existing table somewhere either in your computer, on the network or somewhere else; then you have the choice of importing it or linking to it. Click **Datasheet View** and click **OK**.

4. You are presented with a window document that looks like a spreadsheet. This is your first table.

a) Table Description:

A table is made of various parts to help your creativity.

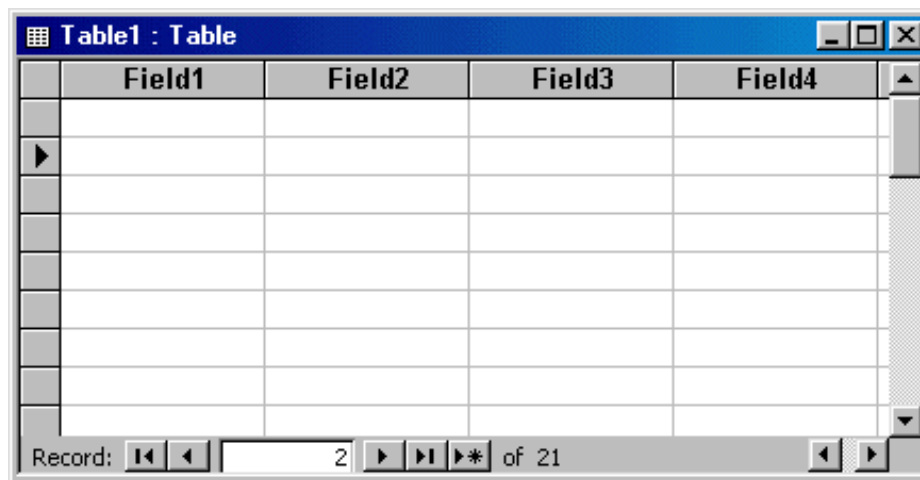

On top of the table, you have columns. These are fields of data. They are originally named Field1, Field2, Field3, etc. Each column represents one category of information. On the left side of the table, you have rows that represent records for each item of our database. Each row has a Row Selector, the gray square; it allows you to select the whole row.

On the main area of the datasheet, the white rectangles separated by gray borders are the cells. Each cell is the intersection of a column and a row. Each cell is considered a field of data.

On the right side of the datasheet, there is a vertical scroll bar. It allows you to move up and down on your datasheet, this happens if/when your table has more items than can be displayed all at once, and this will happen (almost) all the time.

There is usually another scroll bar on the bottom right side of the table. It allows you to move left and right between unseen areas of the table. Finally, the lower left side of the table is made of five buttons used to navigate the table, and an edit box.

The most left button allows you to move to the first record of the table. The second button moves you one record back from the current record. The edit box shows the number representing the current record. The third button moves you one record ahead. The fourth button moves you to the last record of the table. And the last button is used to enter a new record on the table.

will need to refer to each table from its Primary Key. There are cases when you don't want or don't need a Primary Key, this time, we will use one.

So, click **Yes** and let Microsoft Access create a Primary Key for you.

2. Next, click the (Design) View button on the Standard toolbar (it should be the most left button). Now, we have our table on a different view, namely the design view. Microsoft Access created a Primary Key and called it ID.

e) Renaming A Field:

1. If you create other tables and always let Microsoft Access create or set a Primary Key for you, it will call all of them, ID. Not only this name is not very explicit, but it creates confusion of its own.
There are also times when you change your mind about the name given to a field. That's why you should rename that field.
Double-click the name **ID** and type **BookID**. Then, press **Tab**.
The data type of the Primary Key has been identified as an AutoNumber, which means it will hold a value set automatically by Microsoft Access. In the Description, you can write a comment that will display on the status bar when somebody, a user, is accessing a field. For this one, type **Automatic number set by Microsoft Access**.
2. Move to the lower part of the design table.
The data type of the Primary Key will be a Long Integer with incrementing values. For its caption, type **Book ID**.
3. Click the **BookTitle** row. Its data type is text, this is the default data type that Microsoft Access sets for all newly created fields. Since a book title is really a text format, leave it that way. In its Description section, you can type **Title of the book**.
4. Click the lower part of the view and type **Book Title** for the caption.

f) A Field's Data Type:

1. Click the **CopyrightYear** row on the upper part of the view. Click the combo box of its **Data Type**, to display its values.
There are different kinds of data we can display on a table.
A **Text** represents a group of characters of any kind, but it is limited to 255 characters.
A **Memo** is used to write a larger text with a maximum of 64000 characters.
A **Number** is for numeric data.
You use the **Date/Time** to show date or time.
The **Currency** is used to represent a currency (money) value.
The **AutoNumber** sets numeric values automatically.
The **OLE Object** allows you to include other kinds of files in your database, for example pictures, graphics, other applications files (Microsoft Word documents Microsoft Excel spreadsheets, etc).
With the **Hyperlink**, you can provide a link from your document to a file in your computer or to a web page on the Internet.
The **Lookup Wizard** specifies some predefined data on a particular column. These data are usually prepared by you.
For the copyright year, choose **Number**; that will represent our years.
2. Click the lower part of the view. The field size has been set to Long Integer.
Click the field size combo box to display its values.
A **Byte** is used for small numbers (integers) that range from 0 to 255.
The **Integer** (2-byte) is larger than a Byte, it goes from -32768 to 32767.
The **Long Integer** (4-byte), the **Single** (4-byte), and the **Double** (8-byte) represent larger numbers.
The **Replication ID** is a 16-byte Globally Unique Identifier (GUID).
You use a **Decimal** (16-byte) when your number has a decimal value.
For the year, choose **Integer**. Change the caption to **© Year**. In the Default Value, delete the **0**.

3. If you don't supply a caption for a field, Microsoft Access will use the name that you gave to the field. In this case, the fields **Category** and **Author** are fine; nevertheless, describe the Author's field as: **Author or Authors, Sometimes a Publisher, Like Microsoft Press**.
4. Click the **ISBNNumber** field. Although this is a number, it includes - and numbers, but it usually doesn't cover more than 14 characters, set its field size to **16**. Change its caption to **ISBN #**. Although it is a good idea to supply an ISBN number or just a number for each book in our record, we will not make it required. But each book is supposed to have a unique ISBN number. So, click the Indexed combo box and choose **Yes (No Duplicates)**.

g) Adding A Field In Design View:

1. You can add a field in any part of the table in Datasheet View, as well as in Design View. Click the last row of the upper part of the Design View and type **Comments**. Set its data type to **Memo**.
2. To add a field inside of a table, we will add a shelf number to the table as if we were writing a program for a library. We would like the column identifying the shelf number to be between the Comments and the ISBN Number fields. To insert a column, click the column that will be ahead of it, and then click the Insert Rows button on the toolbar. In this case, click the **Comments** field; then on Microsoft Access main menu, click **Insert -> Rows**. Then type **ShelfNumber**. Set its data type as **Text**, and its **Description** as **Number set by Management**. Press **F6** to move to the lower part of the design view. Set its caption to **Shelf #**.

h) Moving A Field:

1. To move a field, you select it entirely from the **Row Selector**, release the mouse, then click again and drag it. We will move the **ShelfNumber** field from where it is, to place it between the **BookID** and the **BookTitle** rows. Place the mouse on the left of the **ShelfNumber** field, on the **Row Selector**, until it becomes an arrow (pointing right), then press it once and release the mouse; this selects the whole row. Press the same Row Selector again, hold your mouse down, and drag the whole row; while you are moving, it becomes a (horizontal) line. When the line reaches and corresponds to the line between **BookID** and **BookTitle**, release the mouse.
2. On the main menu, click **View -> Datasheet View** to move to the datasheet view. Microsoft Access asks you to save the last changes. Click **Yes** to accept.

i) Inserting A Field In Datasheet View:

1. You insert and move fields in Datasheet View the same way you would in the Design View. This time, you select the column from its header. To move the **Author** column, click the **Author** header once to select it. Click it again and drag it to be between the **ShelfNumber** and the **BookTitle**.
2. To insert a new field, click the **© Year** header column once to select it. From the Microsoft Access main menu, click **Insert -> Column**. Now, you have a new field, change its header to **Category**.
[Good Table](#).

3 - Table In Design View:

1. We should still have the **Books** database open. Make sure that the Tables button is clicked in the Objects of the Database Window, otherwise, click it.
From the Database Window toolbar, click the **New** button to create a new table. This time, double-click **Design View**. (In Microsoft Access 97, click the Tables tab in the Database Window, click the New button, and double-click Design View from the dialog).
2. When the Design View opens, in the first row, type **BookCategoryID**. On Microsoft Access main toolbar, click the **Primary Key** button to make sure the current field will be the Primary Key of this table. Set its **Data Type** to **AutoNumber**. In the lower part of the view, set its caption as **Bk Cat ID**. Press **F6** to go to the upper part of the view.
3. Name the second row **BookCategory**. Set its data type to **Text**. Set its caption to **Book Category**. Index its selection as **Yes (No Duplicates)**.
4. Save the table as **Categories**, then close it.

4 - Renaming A Table:

You can delete or rename a table easily. If you right-click on it, you make your choice from the pop-up menu.

- We have two tables now: **Categories** and **tblBooks**. We would like our tables (and all other components of our database) to have some harmony.
Right-click on the table **Categories** and choose **Rename**. The name **Categories** becomes highlighted. Name it **tblBookCategories**, and press **Enter**.

5 - Entering And Editing Data On A Table:

A table can be used to enter data, as long as you have the necessary information as specified during your design. Of course, you can change data even if it has already been typed.

Data is entered on a table by typing it in the Datasheet View. The datasheet view looks like a spreadsheet made of columns and rows. The intersection of a column and a row is where you enter data, it is called a cell. You can access a cell by clicking in it. To move from one cell to another, you can use your mouse to click in the desired cell. You can also press the Tab key on your keyboard. Your keyboard's Enter key has also been configured to move from cell to cell (in some cases). The arrow keys on your keyboard can also be used to move between cells.

When entering data in your table, each row represents a record. When you already have data in a table, you can view it back and forth by navigating in your table. For that purpose, you will use the necessary buttons at the bottom of the table.

1. Open the **Books1** database.
From the Database Window, click the **tblBooks** table and click the **Open** button.
 2. For the **Shelf #**, type **CS-201-CP** and press **Enter** to move to the next column. The author is **Alan R. Feuer**.
For the book title, type **MFC Programming** and press **Tab** on the keyboard.
For the book category, type **Computer - Programming**.
Set the **© Year** to **1997** and move to the next field.
The **ISBN #** is **0-201-63358-2**. The publisher is **Addison Wesley**.
For the **Comments**, type **Extensive overview of the Microsoft Foundation Classes libraries..**
Press Enter twice.
 3. Enter one more record.
America A Narrative History is the title of a **History** book written by **George Brown Tindall And David E. Shi**, published in **1996** by **Norton**, it has the ISBN # **0-393-96874-X**, and the shelf # is **HC-001-AA**; comment it as **Fourth Edition - Volume One**.
-

Techniques Of Creating Tables

1 - Introduction:

You will spend most of your time thinking about the functionality of your database. Although tables mostly work behind the scenes, you need to design and tune them up carefully. You need a little more organization.

We have already created tables from Datasheet and Data View. What about using wizards, or importing data from other documents.

2 - Creating A Database From Wizards:

The wizards in Microsoft Access allow you to use suggested, predefined fields for your table.. Of course, this doesn't mean that you have to exclusively use the wizards.

1. Start Microsoft Access and choose to create a **Blank Access Database...**
 2. Save the database as **Music Collection** in **C:\Microsoft Access Exercises**.
-

3 - A Simple Table Using The Wizard:

- In the Database Window, the Tables button should be pressed already; otherwise, click the **Tables** button.

Double-click **Create Table By Using Wizard**. (If you are using MS Access 97, from the Tables tab, click New and double-click Table Wizard). The Table Wizard starts.

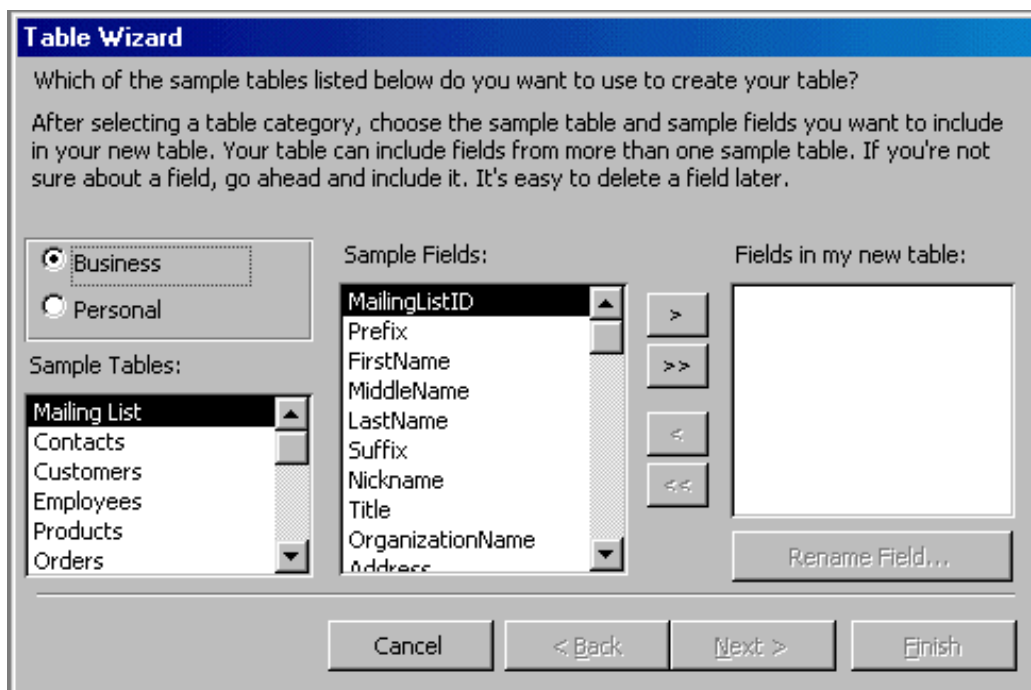

1. There is an infinite number of flexible items you can choose from. Click the **Personal** radio button (this doesn't mean that the database you are creating is for personal use, however).

2. In the **Sample Tables** list box, click **Recordings**.
To select or unselect a field as part of your table, you can use the four buttons in the middle of the wizard page. The first button (>) allows you to include the currently selected field in the Sample Fields. The second button (>>) allows you to include all fields from the Sample Fields list into your table. The third button (<) unselects the currently highlighted field in the Fields In My Table list. The fourth button (>>) deselects all fields in the Fields In My Table list, putting them back where they came from.
 3. In the **Sample Fields**, double-click **RecordingID**.
After you make your choices, you can keep the names provided by Microsoft Access into your table, or you can rename any field to suit your needs; that's what the **Rename Field ...** button is used for.
Since we are creating a music collection database, we want to use a "cooler" name for the recordings.
In the **Fields In My New Table** list box, click **RecordingID** and click **Rename Field...** Type **AlbumID** to rename the field.
 4. From the **Sample Fields**, double-click **RecordingTitle** and rename it to **AlbumTitle**.
 5. From the **Sample Fields**, double-click **RecordingArtistID** and rename it simply **Artist**.
 6. From the **Sample Fields**, double-click **MusicCategoryID** and rename it **MusicCategory**.
 7. From the **Sample Fields**, double-click **RecordingLabel**, rename it to **Label**.
 8. From the **Sample Fields**, double-click **YearReleased**, **Format**, **NumberofTracks**, and **Notes**.
 9. Click **Next**.
 10. Name your table **tblMusicAlbums**, and let the wizard set the **Primary Key** for you. Click **Next**
 11. Read whatever is on the next dialog, but don't change the default second radio button set for you. Click **Finish**.
 12. Switch to the **Design View**.
 13. Set the captions of the **AlbumID** to **Album ID**, and that of the album title to **Album Title**. Change the **Data Type** of both the **Artist** and **MusicCategory** fields to **Text**. The **MusicCategory**'s caption will be **Music Category**.
Change the caption of the **YearReleased** to **© Year**.
Change the caption of the **NumberOfTracks** to **Tracks**.
 14. Click the Save button on Microsoft Access toolbar to save your table, then close the **tblMusicAlbums** table.
-

4 - Mixing Various Fields In The Wizard:

Microsoft Access is equipped with a flexible table wizard that allows you to create different kinds of tables, you can even mix fields from different categories.

1. From the Database Window, double-click the button to **Create A Table By Using Wizard**. (If you are using MS Access 97, from the Tables tab, click New and double-click Table Wizard).
2. When the table wizard comes up, click the **Personal** radio button .
3. From the **Sample Tables**, look for and click **Categories**.
The Categories sample table provides two fields you can select to include in a table.
4. In the Sample Fields for the Categories sample table, there are only two choices. Click the >> button to choose all of them.
5. Rename the **CategoryID** to **MusicCategoryID**. Then, rename the **CategoryName** to **MusicCategory**.
6. You can include any of the sample fields available from other categories.

- To add a new field to our table, click the **Business** radio button then scroll down in the **Sample Fields** until you find the **Notes** field and double-click it. Then, click **Next**.
7. Name the table **tblMusicCategories** and let the wizard set the Primary Key. Click **Next** twice.
 8. When you have created a table using a wizard, you can still switch straight to the design view to do more configuration.
In the last page of this wizard, click the first radio button to **Modify The Table Design**. Then, click **Finish**.
 9. You are switched to the **Design View**.
Set the **MusicCategoryID**'s caption to **Music Cat ID**.
 10. Set **MusicCategory**'s caption to **Music Category**.
Live the **Notes** field as is.
 11. Close the **tblMusicCategories** table and accept to save it.
-

5 - Inserting Fields From The Wizard:

When creating a table from the wizard, you can include and insert fields from any of the sample tables, sample fields, and categories.

1. Create a New, **Blank Database**. Name the new database **Employees** and store it in **C:\Microsoft Access Exercises**.
2. From the Database Window, double-click **Create Table By Using Wizard**.
3. In the first page of the **Table Wizard**, click the **Business** radio button and choose **Employees** from the Sample Tables list box.
From the **Sample Fields**, double-click **EmployeeID**, **EmployeeNumber**, **FirstName**, **MiddleName** (rename it to **MI**), **LastName**, **Title**, **Address**, **City**, **StateOrProvince** (rename it **State**), **PostalCode** (rename it **ZIPCode**), **Country**, **HomePhone**, **EmrgcyContactName**, **EmrgcyContactPhone**, **Notes**.
4. When you are using the wizard to create a table, not only can you include as many fields as you want, but you also can set any order of appearance. That means you can use fields that belong to different categories, also you can insert fields anywhere in your list.
To insert a new field where you have already set other fields, you click to highlight the field that will precede the new field and make your choice from the Sample Table to the Sample Fields.
Still in the first page of the wizard, in the **Fields In My New Table**, click **Title** once to select/highlight it. In the **Sample Fields**, double-click **WorkPhone**, then **Extension** to include both and respectively between **Title** and **Address**.
5. In the **Sample Tables**, click **Customers**; in the **Sample Fields**, double-click **EmailAddress** to include it after **Extension**.
Click **Next**.
6. Name your table, **tblEmployees** and let the wizard set the Primary Key. Click **Next**, then click **Finish**.
7. Open the **tblEmployees** in **Design View**.
8. Set the **EmployeeNumber**'s caption to **Empl #**.
9. Set the **Extension** 's caption to **Ext**
10. When you have finished, save and close the table.
11. Then close the database.

6 - Creative Processes:

To create your tables, you don't have to stick to one particular process. You can start from the wizard, add fields in the Datasheet View, switch to and add fields in the Design View, and use the Build process to add some of the fields available from the wizard.

1. Create a new **Blank Database** and name it **Silver National Bank**.
2. From the Database Window, in the Tables tab, click the **New** button. From the **New Table** dialog, double-click **Table Wizard**.
3. In the **Sample Tables**, click **Personal**, and click **Accounts**.
4. In the Sample Fields, double-click **AccountID**, **AccountNumber**, and **Description**.
5. In the Sample Tables, click **Addresses**. In the Sample Fields, double-click **EMailAddress**. In the Fields In My Table, click **Description**.
6. Click the **Business** radio button. In the Sample Tables, click **Contacts**. In the Sample Fields, double-click **FirstName** and **LastName**. Click **Next**.
7. Name the table **tblAccounts**. Let Microsoft Access **Set The Primary Key** and click **Next**. Click **Finish**.
8. Click somewhere in the **LastName** column. On the main menu, click **Insert -> Column**. On the main menu click **Format -> Rename Field** and type **MI**.
9. Right-click the **Email Address** column header and choose **Insert Column**. Double-click **Field1** and type **Address**. Enter.
10. Switch to Design View.
11. Click the **FirstName** field. On the main menu, click **Insert -> Rows**. Type **Title**.
12. Click the **EMailAddress** field. On the Standard toolbar, click the **Insert Rows** button. Type **City**.
13. Right-click **EMailAddress**, choose **Insert Rows** and type **State**.
14. Right-click **EMailAddress**, choose **Insert Rows** and type **ZIPCode**.
15. In the last field under **EMailAddress**, type **Extension**.
16. On the Standard toolbar, click the **Build** button.
17. From the **Field Builder** dialog, click the **Personal** radio button. In the **Sample Tables** list, click **Addresses**. In the **Sample Fields** list, click **HomePhone** and click **OK**.

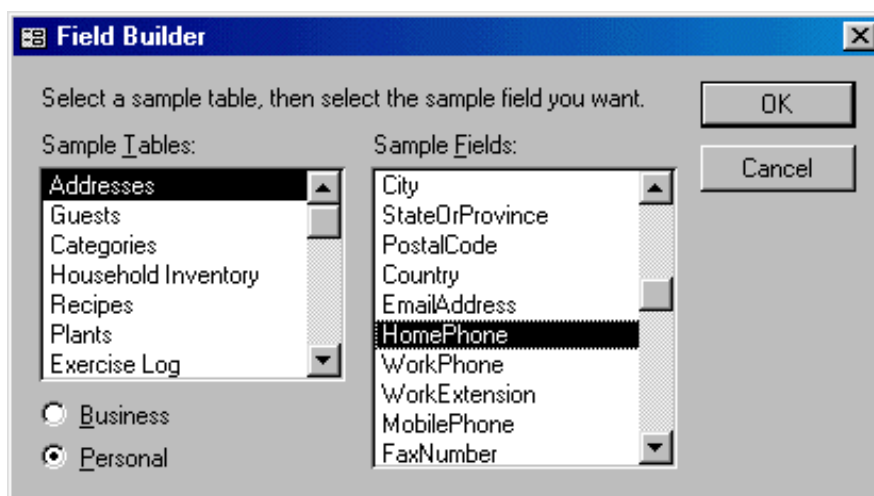

18. Right-click **Extension** and choose **Build**. In the **Field Builder** dialog, click the **Business** radio button. In the **Sample Tables**, choose **Mailing List**. In the **Sample Fields**, double-click **WorkPhone**.

Field Name	Data Type	Description
AccountNumber	Text	
Description	Text	
Title	Text	
FirstName	Text	
MI	Text	
LastName	Text	
Address	Text	
City	Text	
State	Text	
ZIPCode	Text	
EmailAddress	Text	
HomePhone	Text	
WorkPhone	Text	
Extension	Text	

19. Save your table and close it. At this time, you can also close the database.
-

7 - Exercises:

1. The GCS database.
 - . Open the **Georgetown Cleaning Services** database.
 - b. In Design View, create a table named **tblCleaningOrders** with the appropriate fields.
 - c. Still in Design View, right-click the **Pants** field and choose to Build a new field based on **OrderDate** of the **Orders** sample table. Rename the field **DepositDate** and change its Format to **Long Date** (people who leave their clothes for dry cleaning are more interested on the day they left them, rather than on the actual date).
 - d. Right-click on the row selector of the **OrderDate** field and choose Copy. Right-click on the **Pants** field and choose Insert Rows. Right-click the row selector of the new empty field and choose Paste. Change the name of the new **OrderDate** field to **RetrieveDate**. Close the **tblCleaningOrders** table.

 2. The Silver National Bank database.
 - . Open the Silver National Bank.
 - b. In Design View, create a table with **AccountTypeID** (Primary Key, AutoNumber) and **AccountType**. Save the table as **tblAccountTypes**.
 - c. Create another table called **tblTransactionTypes** with **TransactionTypeID**, **TransactionType**, and **Remarks** fields.
-

Introduction To Queries

1 - Introduction:

One of the most important tasks when using a database is to search and retrieve information. When you create a database, sometimes large tables (though necessary) don't make your life easy. You need to reorganize your data from the many tables so that necessary information can be gathered for easy viewing and manipulation.

2 - Definition:

A query is a piece or part of the database created to search for, and retrieve, specific data for a specific purpose. It can be viewed as a question, or a filter intended to select only some necessary data.

3 - Creating A Query From A Wizard:

1. Start Microsoft Access and open the **MPLSI** database.
A query can be created from one table, more than one table, or from another query. Like a table, a query can be created in many different ways, except that, this time, data originates from somewhere, mainly a table.
2. To create our first query, From the Database window, click the **Queries** button. Double-click the **Create Query By Using Wizard** button. (If you are using MS Access 97, click New, click Simple Query Wizard, and click OK).
3. The first page of the **Simple Query Wizard** expects you to choose the origin of your query, starting with the table or the query name. For this example, we will use the **tblEmployees** table.
4. Then, you choose the necessary data that you want to filter for your query. We want to use this query to easily retrieve the employees data by either their employee number, their last name, the date they were hired, their salary, their marital status, their E-Mail address, or the city or state they live in. All other information can be used somewhere else.
From the Available Fields list box, double-click **EmployeeNumber, Title, LastName, Function, DateHired, Salary, MaritalStatus, City, and State**. Click **Next** twice.
5. Give the title **qryEmployees** to your query. Click **Finish**.
The **finished product** looks like a spreadsheet, made of columns and rows. Unlike the parent table, it contains only the data we want to query.
6. Now that we have a query, it is time to put it to good use. You can modify criteria or the behavior of a query in Design View.
Switch to the **Design View**.
7. Under the **LastName** field, set the **Sort** orders to **Ascending**.

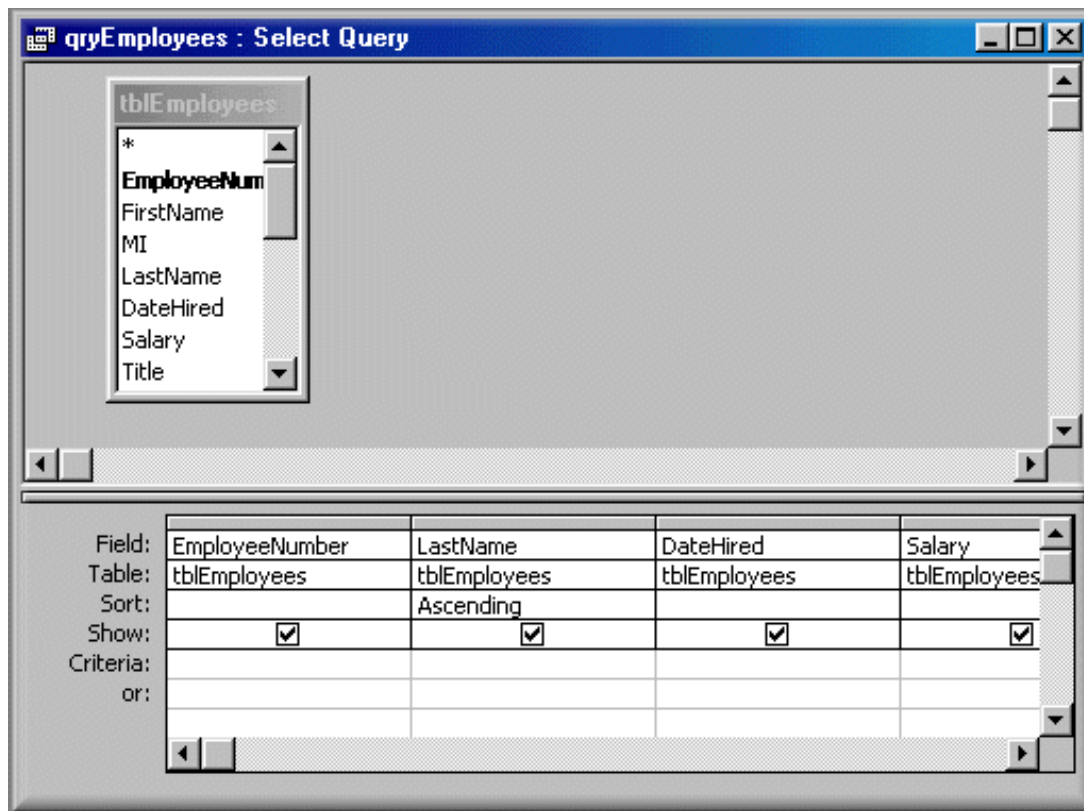

4 - Running A Query:

When your query is ready, you can run it by clicking the exclamation button  on the toolbar.

1. To see the results of our query, click the exclamation point button on the standard toolbar.
2. Switch back to Design View. Delete the Ascending sort the LastName field.

5 - Query Sorting:

1. To view employees by seniority in the company, sort the employees in ascending order under **DateHired**. And run the query.
2. Now, to see the last employee who was hired and other subsequent employees, change the sort to **Descending**, under DateHired. Then run the query.
3. Switch to Design View and delete the sort retrieval under DateHired.
4. To see the lowest paid employee in the company, set the sort retrieval to **Ascending** under **Salary**. Then run the query.
5. When you are finished inquiring about other people's salary, switch to Design View, and delete the sort set under Salary.
6. You can run a double query. For example, if you want to find out people by seniority (who was hired first in a certain year), and you want to find out who is earning more among those hired in a time period, set the sort retrieval under **DateHired** to **Ascending**; then set the sort to **Descending** under **Salary**. And run the query.
7. Switch to Design View. And delete both sort retrievals.

8. Even after you have decided on the fields necessary for your query, you can decide not to take into consideration a field or some of the fields in your query. To do that, you would decide not to Show a field.
To see how it is done, click the **Show** check box under **MaritalStatus** (so, make sure it is empty/unchecked). Then run the query. The Marital Status column is absent.
 9. Switch back to Design View and click the check box to Show the **MaritalStatus** field.
-

6 - Setting Criteria In A Query:

Sorting fields and setting criteria are what makes a query valuable. If you can sort a field in ascending, descending, or in combination, there are limits to these actions. The criteria setting allows you to be even more specific.

1. Make sure your **qryEmployees** query is in Design View.
To see only the people who were hired before 1995, in the Criteria row for the **DateHired** field, type **<#1/1/96#**. This means "show me the people whose DateHired field is less than January 1st, 1996", which means anybody hired before 1996.
Then run the query.
 2. Switch back to Design View and delete the criteria set in DateHired.
 3. To find out which employees live Maryland, in the Criteria field for State, type **= "MD"**. Run the query.
 4. To find out which ones of the employees don't live in MD, change **= "MD"** to **<> "MD"**. Run the query.
 5. To get the list of employees whose salaries range from \$10 to \$15, in the Criteria for Salary, type **>=10 And <=15**. Run the query.
 6. Switch to Design View and delete the Criteria set for Salary.
 7. To run the same query, in the Criteria for Salary, type **Between 10 And 15**. Run the query, then switch back to Design View, and delete the Criteria under Salary.
 8. To get a list of married employees (and invite them to the Employees Marriage Conference of the Greater Washington DC(!?!)), in the Criteria box for **MaritalStatus**, type **True** and run the query.
 9. Switch back to Design View. To run the same query, replace True with **On**.
 10. To print a list of married employees, on the Standard toolbar, click the **Print** button.
 11. To get a list of the employees who hold a function in the company, switch the query to Design View. In the Criteria for the Function field, type **Is Not Null** and run the query. Switch back to Design View. To get a list of employees who don't hold any function in the company, replace Is Not Null with **Is Null** and run the query. Switch back to Design View and delete the criteria.
 12. Switch to Design View and delete the Criteria set for MaritalStatus.
-

7 - Combining Sort And Criteria:

The most useful thing about a query is to get the right information and efficiently. This comes from running a query whose sort and criteria fields have been set appropriately. Just like you can combine Sort retrieval, you can combine criteria fields, sort fields, and combinations of lots of them. Sometimes, the purpose is to narrow your search as much as necessary.

The first thing you need to know about combining fields is that they use Boolean algebra. Let's review it quickly. If I say, "the dog is in the house", that condition is TRUE whenever the dog is in the house. If I say, "the dog is in the house and the door is closed"; that statement is true only if the dog is in the house AND the door is closed; if the dog is in the house and the door is opened (NOT closed), the statement is FALSE, the same goes if the dog is outside but the door is closed. If I say, "the dog is in the house or the door is closed"; if one of these two situations is TRUE even if the other situation is false, the statement is true. All of that was plain English, wasn't it? The tricky part lies somewhere else. Mathematicians have had the (silly) idea of starting some sentences negatively. If in English I say, "the dog is not in the house and the door is closed"; if the dog is NOT in the house and the door is closed, the statement is TRUE, but the dog has to be NOT in the house. In Boolean Algebra, that would be written, "NOT the dog is in the house and the door is closed". I know you understand it because somebody is just plying with our... mind.

1. To get a list of employees whose salary is greater than \$10 AND live in MD, in the **Criteria** for **Salary**, type **>=10**; then in the **Criteria** for **State**, type **=MD** (the query will change it to **=MD**). Run the query.
 2. Switch back to Design View and delete both criteria.
 3. To get a list of the company's employees who earn more than \$11 AND are married AND don't live in Maryland, in the **Criteria**, for the **Salary** field, type **>=11**, for the **MaritalStatus**, type **True**, and for **State**, type **<>"MD"**. Run the query.
 4. Switch to Design View and delete all of the preceding criteria.
 5. To get a list of employees who live in Maryland OR in Virginia, for the **State** field, in the **Criteria** row, type **MD Or VA**, then run the query.
 6. Switch to Design View. To run the same query, in the Criteria under State, type MD, press the down arrow key (that should take you to the **OR** field of the Criteria for State), then type **VA**. Run the query.
 7. Switch to Design View and delete the preceding criteria. Finally, to see an Ascending order list of employees who live either in Maryland or in Arlington (VA), set the **Sort** order of **LastName** to **Ascending**; in the **OR** field for **City**, type **"Arlington"**; and in the **Criteria** field for **State**, type **"MD"**. Run the query.
 8. Switch back to Design View. delete all of the Sort, Criteria, and OR fields. Run the query. Make sure you have all data.
 9. Save the **qryEmployees** query and close the database.
-

8 - Getting Help In Microsoft Access:

1. Click the Office Assistant and type Query.
 2. Click Create a query.
-

Introduction To Forms

1 - Introduction:

The form is the component that will link you to your users , this is where they will do most of their work. While tables are working behind the scenes, your users don't see them, in fact, you can make sure they don't manipulate them to prevent them from changing anything concerning the functionality of your database. Nevertheless, your forms depend on tables and queries.

Forms are designed for various purposes. Some forms can be used to enter data, which is their primary and most usual purpose. you can use other forms for data viewing only because sometimes you don't want some users or inappropriate users to modify the content of a database. Some other forms can be designed as intermediate dialogs between other forms, for example, you might want to make sure that a user performs a certain operation before she can open another form; otherwise, you would not make the second form available. Another form can be used as a printing directory, the point where users decide what to print and how.

2 - Forms Overview:

Since there are many things you can include in a form, there are also various ways you can create them. A form can derive from a table or a query. In fact, a form can come from various parts of different tables. Also a form can be used to calculate variables derived from other parts of the database.

You can control the features of your form by including controls from the toolbox.

When creating a form, you have a lot of choices from where to start. This time again, you can use a wizard to create a form, you can also create a form from Design View. You can insert a form in your application by going through the Insert -> Form menu. The New Object button on the standard toolbar provides a way of creating a form using either the AutoForm or the Form choices.

Whenever you want to create a form, the first decision you make is to tell Microsoft Access where data is coming from. As a form can be created from one or more tables; it can also originate from one or more queries. A form can also use a combination of tables and/or queries. If data is originating from more than one source, you have to create relationships among those sources, or make sure that they are related.

3 - Forms Layout:

Forms can be designed in at least four flavors: Columnar, Datasheet, Tabular, and Justified.

The most popular of them, a columnar is a form made of labels, edit boxes, combo boxes, etc. A datasheet form looks like a spreadsheet, it is made of rows and columns separated by gridlines. A tabular form looks like a datasheet form except that it is made of "physical" gridlines whose dimensions you can modify. A justified form is the cousin of the columnar and the tabular forms

A form is made of labels, edit boxes, combo boxes, graphics, and other control items...

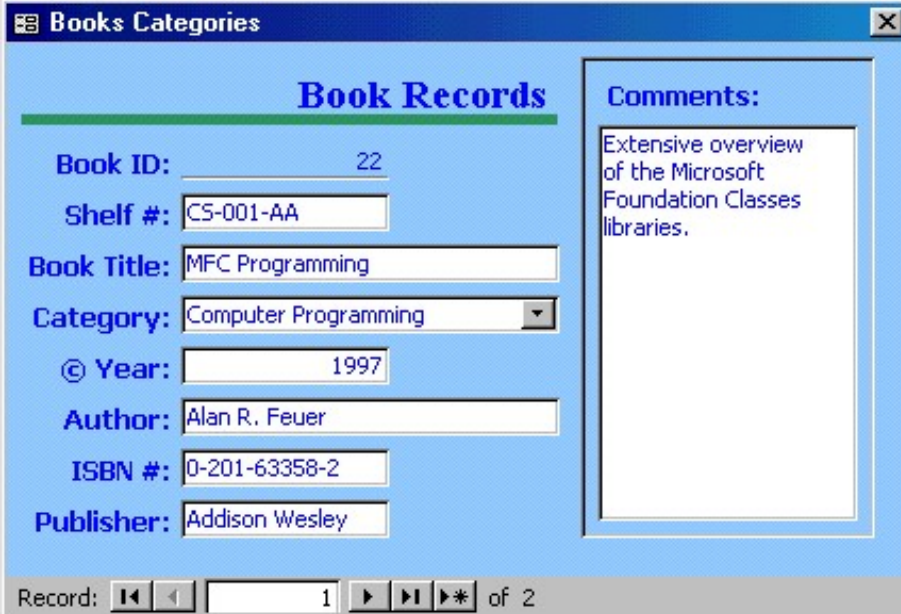

- Book ID: 22
- Shelf #: CS-001-AA
- Book Title: MFC Programming
- Category: Computer Programming
- © Year: 1997
- Author: Alan R. Feuer
- ISBN #: 0-201-63358-2
- Publisher: Addison Wesley

A "Comments" field on the right contains the text: "Extensive overview of the Microsoft Foundation Classes libraries." The bottom of the form shows "Record: 1 of 2" with navigation buttons.

4 - Creating Forms - Columnar Forms:

a) The Microsoft Access AutoForm Feature:

You can create a form easily by using the AutoForm feature once you have a source that will provide all the necessary information.

1. Open the [Books2](#) database.
2. From the [Database Window](#), under the [Objects](#) bar, click the [Tables](#) button, then click the [tblBooks](#) table once to highlight it.
3. On the Standard toolbar, click the [New Object:AutoForm](#) button.

Book ID	
Shelf #	CS-001-AA
Author	Alan R. Feuer
Book Title	MFC Programming
Category	Computer - Programming
© Year	1997
ISBN #	0-201-63358-2
Publisher	Addison Wesley
Comments	Extensive overview of the Microsoft Foundation Classes libraries.

Record: 1 of 2

4. A form based on that table is automatically created for you.
5. When you have finished looking at the new form, save it as [frmBooks](#).
6. Close the form.
7. Use the AutoForm feature to create a form based on the [tblBookCategories](#) table. Save the form as [frmBookCategories](#).

b) Creating A Form From Wizard:

To create a form using the form wizard, you decide the origin of data and the field necessary for your form.

- From the [Database Window](#), click the [Forms](#) Object button. Then double [Create Form By Using Wizard](#).

The first page of the form wizard allows that you choose the originating table or query that will supply the necessary fields in the form.

1. From the **Table/Queries** combo box, choose the **tblBooks** table.
2. From the **Available Fields:** list box, you can select all fields or decide which ones you want to include in the form.
From the field list, double-click **ShelfNumber**, **Author**, **BookTitle**, **CopyrightYear**, and **Comments**.
Then, click **Next**.
3. Accept or choose the **Columnar** layout, then click **Next**.
4. Choose the **Standard** style and click **Next**.
5. Name your table **wfmBooks** and click **Finish**.

6 - Deleting Forms:

Just like a table, you can delete a form if you don't like the way it looks, or for some reason it doesn't accomplish the desired purpose. You just right-click it in the Database Window and choose Delete, then confirm. You can also highlight it in the Database window and press the Delete Key on the keyboard.

1. With the **Books3** database still opened, from the Database Window, click the **Forms** object.
 2. Right-click on the **wfmBooks** form and choose **Delete** from the popup menu. A warning/confirmation message will allow you to change your mind. Click **No**.
 3. With the **wfmBooks** form still highlighted, click the **Delete** key on the keyboard and make your decision whether to delete it or not.
 4. Now you can close everything.
-

8 - Help In Microsoft Access:

1. Click the Office Assistant and type: **Create a Form**.
 2. Click **Create a form**.
 3. Click **Create a form on my own**.
 4. Click **See examples of what forms are and how they work**.
 5. Click the small graphic and view.
-

Introduction To Reports

1 - Introduction

If tables are used as the platform where you design your database and forms are used to provide a cute visual interface to your user when they are viewing your creativity, reports are the focus of your printing needs. Although you can print from tables, queries, or forms, they lack the formatting features available to reports.

By the way, if you don't have a printer installed and connected to your computer, you will not be able to work on this lesson. The alternative is to install a "fake" printer so that Microsoft Access will "think" that you have a printer and allow you to do your exercises. If you can't print, at least you should have an idea of what you are doing, by using the print preview.

2 - Definition:

A report is used to prepare a special document for printing. All the visual effects and features that you want people to see on printed paper from your database will be designed in report documents.

A report can be designed in many ways using wizards or almost from scratch.

Like a query or a form, a report uses data provided from a table, many tables, a query, many queries, or calculated fields. Once you have the originating data, you can use the wizard to create your form, or can design your form in Design View.

3 - The AutoReport: Columnar:

1. Start **Microsoft Access** and open the **Videos1** database.
 2. From the main menu, click **Insert -> Report**.
 3. In the **New Report** dialog box, choose **AutoReport: Columnar** and **tblActors** as the originating source of data. Click **OK**.
 4. After a few seconds, a report based on the **tblActors** is created for you. Now you have a printable report. Save it as **rptActors**, then close it.
-

4 - The Auto Report: Tabular:

1. In the Database Window, click the **Reports** button.
 2. On the Database Window's toolbar, click the **New** button.
 3. In the **New Report** dialog box, choose **AutoReport: Tabular** and in the table/query combo box, choose **tblVideoCategories** as the originating source of data. Then press **Enter**.
 4. Once the Office Assistant has finished dancing, you will have a tabular report. Save it as **rptVideoCategories**.
 5. Close the **rptVideoCategories** report.
-

5 - Report From Wizard:

A report using the wizard involves a little bit of your participation, you have to make a few decisions.

1. Click the **New Object** button on the toolbar and choose to create a report.
 2. In the **New Report** dialog box, choose **Report Wizard** and in the table/query combo box, choose **tblVideos** as the originating source of data and click **OK**.
 3. In the first page, choose to include all fields to the report, then remove the **Notes** field, and click **Next**.
 4. If the report wizard adds a grouping level for you, remove that blue field as the group header. Then click **Next** twice.
 5. For the **Layout**, choose **Tabular**; for the **Orientation**, choose **Landscape**. Click **Next**.
 6. Choose the **Bold Style** and click **Next**.
 7. Save the report as **rptVideos** and click **Finish**.
 8. View the report in **Print Preview**, then close it.
 9. Finally close the **Videos1** database.
-

7 - Getting Help In Microsoft Access:

1. Click the Office Assistant and type Reports.
2. Click Create a report.

Data Access Pages

If you are using Microsoft Access 97, skip this section.

1 - Introduction:

A Data Access Page is a form you create for users on the Internet using a browser. You can accommodate your users and/or visitors with a convenience application they simply have to fill out. The form also has a lot of functionality and flexibility.

There are different ways you can create a Data Access Page, using a click of the mouse, using a wizard, or design a better one.

Like a query, a form, or a report, a Data Access Page gets its fields from an existing table or query. You can also modify an existing web page to design your Data Access Page.

2 - Creating An AutoPage: Data Access Page:

1. Start **Microsoft Access** and open the **Videos1** database.
2. In the Database Window, click the **Pages** button.
3. On the toolbar, click the **New Object** button to drop its list and choose **Page**.
4. In the **New Data Access Page** dialog, choose **AutoPage: Columnar**. In the table/query combo box, choose **tblVideos** and click OK.
5. A quick and cute page is created for you. Save the page as **dapvideos**, and close it.

3 - Opening A Data Access Page:

There are two ways you can preview your Data Access Page. Using Windows Explorer to launch the page or opening it from the browser.

1. Open **Windows Explorer**, locate the folder where your databases are located (where the page was saved), this should be **C:\Microsoft Access Exercises** and then double-click **dapvideos.htm**. That should call your default browser and show the page you created. If the browser is already opened, click **File -> Open...** Then browse the hard drive, different drives and folders, then open the **dapvideos** web page.
2. In the browser, click the New Record button and enter the following records:

VideoID	(AutoNumber)
VideoTitle	Under Siege
VideoCategoryID	22
Director	Andrew Davis
ReleasingCompany	WB
YearReleased	1992
Rating	R
Length	103 Min

3. When you have finished, close the **Videos2** database.

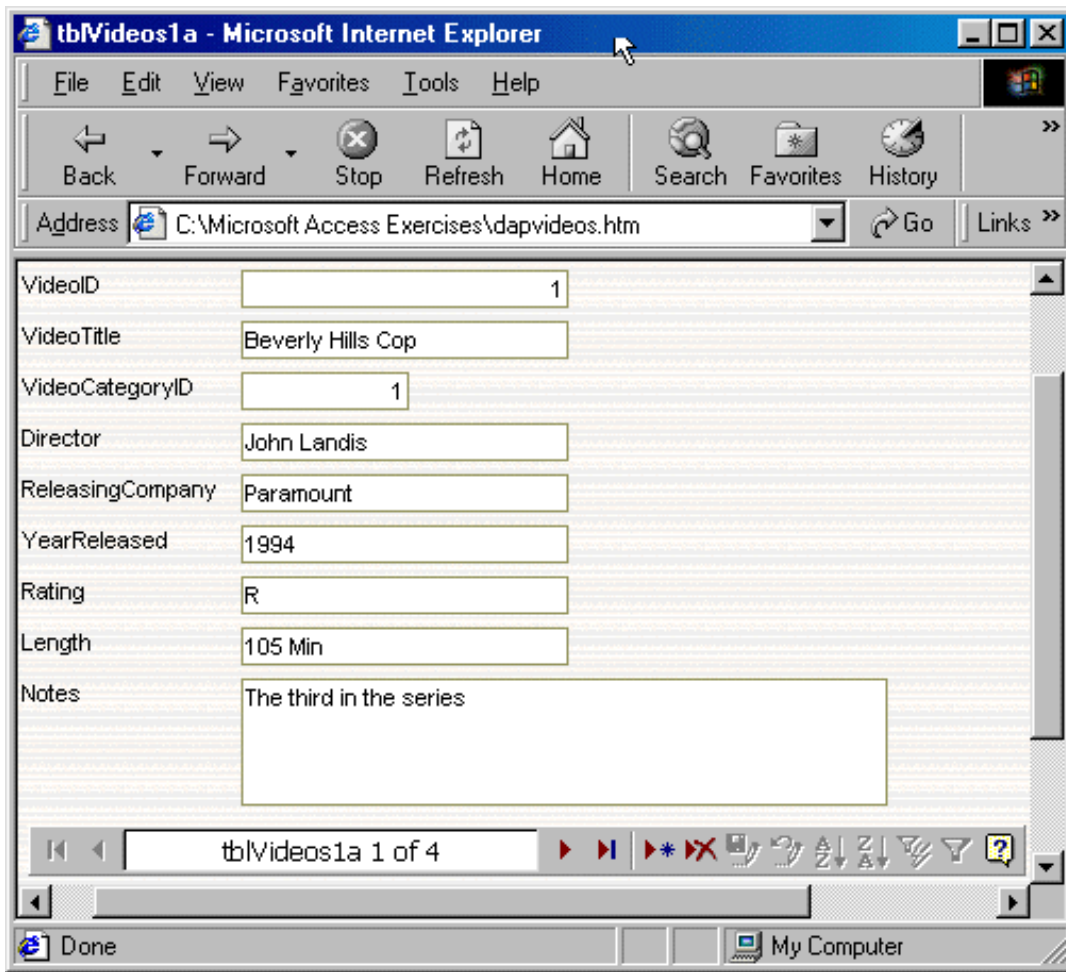

4 - Creating A Data Access Page From Wizard:

You can create a quick Data Access Page using the wizard and allow people to use it on the Internet.

1. Open the **Greater Highland High School** database (**GHHS**).
2. In the Database Window, click the **Pages** button.
3. Double-click **Create Data Access Page By Using Wizard**.
4. In the first page, choose **Table: tblStudentRegistrations**. Select all fields and click Next.
5. Make sure items are not in any grouping, in other words, you should have a complete blank/white list/paragraph of the table's items on the right list (no blue item on top). If you happen to have a grouping of items, remove the header of the list.

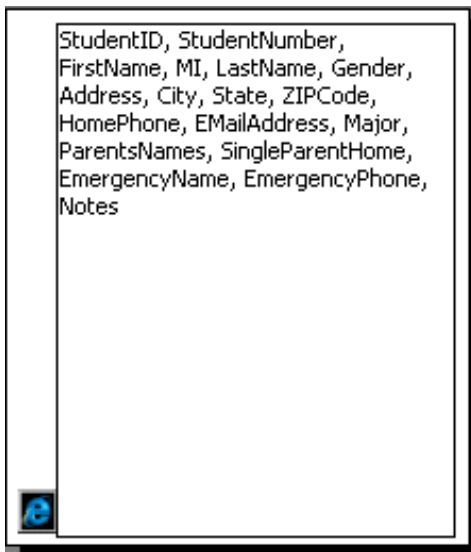

6. Click **Next, Next**. Save the page as **dapStudentRegistrations** and click **Finish**.
7. Make sure you are in Design View. On top of the page, click the **Click Here And Type Title Text** line, then type:
Online Student Registration.
8. Save the web page as **dapregistrations**.
9. Open the page in your browser and edit some records.
10. Then you are free to close everything.

Exercises:

1. The DCMS, Inc.'s Business Resources database.
 - a. Open the **DCMS** database.
 - b. Press **F11** to access the Database Window.
 - c. Double-click the **Asset Categories** table to open it in Datasheet View. Type the following asset categories: **Desktop PC**, **Bookshelves**, **Furniture**, **Car**, **Copier**.
 - d. Open the **Status** table and type the following: **In Service**, **On Repair**, **Inactive**, **Non-Existing**.
 - e. Open the **Employees** table. Move the **Extension** right of the **WorkPhone** field. Make the following entries:

FirstName	LastName	Title	WorkPhone	Ext	Ofc Loctn
Daniel	Sherrer	IT Supervisor	(202) 622-7985	24	42C
Cynthia	Briggs	Accountant	Ctrl + '	22	40A
Maurice	Kumar	HR Coordinator	Ctrl + '	25	41C
Brigitte	Adeyemi	Dir Of Sales	Ctrl + '	28	42A

f.

Help In Microsoft Access:

1. Click the Office Assistant and type **Data Access Pages**.
 2. Click Create A **Data Access Page**.
-

Controlling The User's Input

1 - Introduction:

Redundancy in database is the default of having the same data provided or entered in more than one component; having two different forms from where the user can enter the same customer's name is nasty and should always be avoided. Furthermore, when you design your database and decide that some boxes will receive an employee's date of birth, you have to make sure that only a recognized date can be entered.

Different components of your database are meant to communicate and collaborate, allowing some data in one component to supply necessary data to another; this assures that the same data cannot be entered from more than one place, once more eliminating redundancy.

2 - Input Masks:

Microsoft Access comes with input masks allowing you to control user's input such as dates, times, Social Security Number, Currency values, etc.

1. Start Microsoft Access and choose to create a blank database called **Ashburn Agency**.
2. In **Design View**, create a table with the following fields:

Field Name	Data Type	Caption
EmployeeNumber (Primary Key)	Text	Empl. #
FirstName	Text	First Name
MI	Text	MI
LastName	Text	Last Name
DateHired	Text	Date Hired
Salary	Text	Salary
SSN	Text	Soc. Sec. #
Title	Text	Title
MaritalStatus	Text	Married?
WorkPhone	Text	Work Phone
Extension	Text	Ext.
FavWebSite	Text	Fav. Web Site
Notes	Memo	Notes

3. Switch to **Datasheet View** and save the table as **tblEmployees**.
4. In the **Employee #** field, type **dot** and in the **Salary** field, type **Suzy** and press **Enter**. Microsoft Access has accepted your entries and is ready for another record, the only problem is that if in your company you have employee's numbers formatted and called **dot** and whatever and a table or form accepting a name in a field reserved for money, you might end up getting confused about employees and on pay day, somebody will not receive her wages. These are the things we will avoid from data entry.
5. Switch to Design View.
6. Click the **Salary** field. Set its **Data Type** to **Currency** and delete the **0** set as its **Default Value**. The data you left in the Datasheet View will be deleted when you save the table.
7. In our records, we only want to know whether an employee is married or not. To get that result, the user will choose between a Yes or No. Set the Data Type of the **MaritalStatus** to **Yes/No**.
8. One of the Data Types provided by Microsoft Access allows you to specify a field for a

date or time values. Click the **DateHired** field. Change its data type to **Date/Time**. In the lower part of the Design View, change its **Format** to **Short Date**.

Save the table.

You can build an input the way you want data in that field to be formatted. Or, you can use the Input Mask wizard to assist you in building your mask.

Click the **Input Mask** field. There appears an ellipsis/build button on its right, click that button. When the **Input Mask Wizard** comes up, choose **Short Date**. Click **Next** twice and click **Finish**.

9. Most companies and institutions give telephone extensions in the form of a two, three or four-number format. Let's imagine that our company here uses an extension like 4266. This is a number made of four characters. So, specify the **Extension's Data Type** as **Number**. In the lower part of the design view, change its field size to **Integer**. To make sure that the user will not enter a value like 3,528, set its **Format** to **General Number**. Set the **Decimal Places** to **0** zero.

Unfortunately, the user can still type a number like 218 or 54 for the extension, that would not abide to the rules of our company here. To make sure that the user can only type a four-character number, in the **Input Mask**, type **0000**. As it happens, 0000 tells Microsoft Access that the user will not be allowed to type anything else than four digits, which means you can reset the Extension's Data Type to Text.

10. The Input Mask is very useful when you want to control what your users type. Most institutions would accept just one letter for the middle initial name. If you use our table now and type something in the MI field, it would accept anything. If you want to limit the user to enter only one character, you can save space on your table and eventually on your form by allowing only one letter in that field.

Click the **MI** field and set its field size to **1**. Unfortunately, the field can still accept a number, and we know that nobody has a middle name as 3, 8, or 5.

To limit the entry to one letter only, type **L** in the **Input Mask**. The other extra thing you can do is ask Microsoft Access to convert to upper case any letter entered in the **MI** field. To do that, just type **>** in the **Format** field.

11. The Validation Rule field allows you to specify the standard that will recognize whether the user type a correct entry in an appropriate field. And you can write the write message to indicate the error to the user.

Every bank has a set of rules on how its bank accounts are formatted, in the same way different companies use different formats for their employees numbers. Since we have already seen how you can set a field to use only numbers or letters, let's use a different formatting for our employees numbers.

Let's say our company has decided that an employee's number will display like ED-4577-G. This number uses two letters separated by a dash, underscore, or a hyphen, followed by four number, then another separator and ending with one letter.

To accomplish that, you can specify the properties of the employee number field like the following:

General	Lookup
Field Size	10
Format	>
Input Mask	
Caption	Empl. #
Default Value	
Validation Rule	Like "[A-Z][A-Z]-#####-[A-Z]"
Validation Text	That's not a valid Employee number!
Required	Yes
Allow Zero Length	Yes
Indexed	Yes (No Duplicates)
Unicode Compression	Yes

If you use that formula, the data entry personal will have to keep in mind how employee's

numbers are formatted or formulated. On the other hand, there is a better way of formatting the employee number and at the same time helping the data entry employee by providing masks.

For the employee field, delete the formula you entered in the Validation Rule and, in the **Input Mask**, type the following:

LL\ -0000\ -L0;0;_

This formula assures that two letters and strictly two letters will be typed first, followed by a dash, followed by four digits, then a dash, and finally one letter and one digit. Save the table.

12. To control telephone number entry (in the US and Canada), click the **WorkPhone** field. In the lower part of the Design View, click the Build button of the Input Mask. In the first page of the Input Mask Wizard, choose **Phone Number** and click **Next** twice. In the third page click the first radio button to allow the user to see parenthesis and the dash sign while he is typing the value. Then click **Next** and click **Finish**.
 13. Change the Data Type of the **FavWebSite** to **Hyperlink**.
-

3 - Validating Entries:

While you are trying to control valid entries, you can decide what Microsoft Access will accept as an acceptable value. You can set ranges of acceptable values and direct the user to what is correct.

As we are still in the Design View, we will now set the minimum wage in the company. Let's say the salary in the company starts at \$6.45 and nobody should earn less.

If you want to specify a date as a text, you enclose it between pound (#) signs. For example, let's say this company was created on 24 January 1984. There is no way anybody could have been hired before that date.

1. Click the **Salary** field. In its Validation Rule field, type **>=6.45** and press **Enter**.
 2. In the **Validation Text**, type **The minimum wage in this company is \$6.45**.
 3. Click **DateHired**. In the Validation Rule, type **>= #1/1/84#**.
 4. In the Validation Text, type **Come On, no one was hired here before January 1st, 1984**.
-

4 - Setting Items For A Preset List:

You can furthermore control the user's input by presetting some values so that he can only choose what is available, in the form of a combo box (or a list box).

1. Click the **Title** field. For its **Data Type**, choose **Lookup Wizard...**
 2. When the first page of the Lookup Wizard comes up, choose the second radio button telling the wizard that you will type values for the field, then click **Next**.
 3. Under **Coll**, type **Ms.**, then press **Tab**, type **Mr.**, the third field will be **Mrs.**, then **Dr.**, **Prof.**, **Sir**, **Rev.**, **Rabbi**, **Fong**, **Other**.
Click **Next**. Accept the column label as **Title** and click **Finish**.
Click the **Lookup** tab in the lower part of the Design View and see the work that was done behind the scenes. To make sure that the user can only choose a preset value in the list, set the **Limit To List** field to **Yes**; on the other hand, if you want to allow the user to type new entries, you would set **Limit To List** to **No** (keep in mind that even if you restrict the user to choose only from the list, you yourself can eventually modify that list).
 4. Save the table, then close the **Ashburn Agency** database.
-

5 - Getting A Field's Data From Another Source:

Using the wizard or working manually, you can make sure that there are fields that will receive their data from another table, once more this reduces redundancy of data.

1. Open the **Books3** database.
Imagine that you work for a public library where books are categorized in a certain order. It is better to make sure that the new books registered follow the categories that have been preset, this reduces confusion. We will then make sure that the book categories originate from the book table.
2. Open the **tblBooks** table in **Design View**.
3. Click the **Category** field to highlight it.
Press **Tab** to move to the **Data Type** area.
Press **L** and press **F6**.
4. When the first page of the **Lookup Wizard** comes up, accept the first radio button and click **Next**.
5. You then have to choose which table or query holds the originating data. Right now we have only one table, so it is chosen by default; otherwise, you would choose **tblBookCategories** and click **Next**.
6. You can include many fields for a particular column, except that only one will be seen when its combo box is not dropped.
For this example, only the BookCategory is needed (Microsoft Access will include the other, even if you don't select it). So, double-click **BookCategory** and click **Next**.
7. Agree to let Microsoft Access **Hide The Primary Key** and click **Next**.
Accept the **Category** label for the column and click **Finish**.
8. Accept to save the table.
When the wizard finishes, it should take you to the lower part of the view because you clicked F6 before starting the wizard.
Delete the **Default Value** of **0** (zero).
If you want to see what Microsoft Access did behind the scenes to get the lookup values, click the **Lookup** property sheet.
9. Save the table and switch to the Datasheet View to verify that the Category field has a combo box now and doesn't allow any value that is not coming from the **tblBookCategories** table.
10. Specify the Category of **MFC Programming** as **Computer - Programming**. The Category of **America A Narrative History** is **History**.
11. When you have finished, close the **tblBooks** table and close the **Books3** database.

6 - Extra Stuffs:

Here are some formulas you can use to control user's input.

Name	Input Mask
USA/Canada Phone #	!(999) 000-0000;0;_
Cameroon Phone #	!"(237) "00\ -00\ -00;0;_
5 Digit US ZIP Code	00000
US Complete ZIP Code	00000-9999;0;_

7 - Exercises:

1. Creating tables for the Georgetown Cleaning Services database:

- . Open the Georgetown Cleaning Services2 database.
- b. In Design View, create a table named **tblCustomers**. Give it the following field names:

Field Name	Data Type	Caption	Input Mask
CustomerID (Primary Key)	AutoNumber	Customer ID	
CustomerName	Text	Customer Name	
CustomerPhone	Text	Customer Phone	!(999) "000"-0000
Notes	Memo		

- c. Using the Table Wizard, create another table named **tblEmployees**. From the Employees Sample Table, select the following fields: EmployeeID, EmployeeNumber, FirstName, MiddleName (rename it MI), LastName, Address, City, State, PostalCode, Country, HomePhone, EmailAddress, WorkPhone, DateHired, Salary, EmrgcyContactName, EmrgcyContactPhone, Notes.
- d. Open the tblCleaningOrders table in Design View. Insert a new field after OrderID and name it Clerk. Using the Lookup Wizard, make the Clerk field get its data from the tblEmployees table; at this time, we will need only the LastName.
- e. Add another field after the Clerk field and name it Customer. Using the Lookup Wizard specify Customer's data as provided by the CustomerName field from the tblCustomers table.

2. Improving the Silver National Bank database

- . Open the Silver National Bank2 database.
- b. On the Database Windows, click the Tables button.
- c. Open the tblAccountTypes table and type **Checking** then **Saving**, and finally **CD** for the account types. Close the table.
- d. Open the tblAccounts table in Design View. Change the Input Mask of the **AccountNumber** field to read: **000\-000\-00**.
- e. Using the Lookup Wizard, specify the **AccountType** as getting its data from the **tblAccountTypes** table (select only the **AccountType** field).
- f. Using the Lookup Wizard, specify that the titles will come from the list that you are going to provide. The titles are: Ms. Mr. Mrs. Dr. In the lower part of the Design View, in the Lookup tab, specify the **Limit To List** to **Yes**. Set the default value of the **Country** to **USA**.
- g. Switch the **tblCustomers** table to datasheet view. Fill it out as follows: DateJoined: 02/24/95; AccountType: Checking; Account #: **312-874-39**; Title: Mrs.; First Name: Gertrude; MI: C; Last Name: Waters. Address: 4288 S. Patton St; City: Colesville; State: MD, ZIP Code: 20912.
- h. The next account is, DateJoined: Ctrl+'; Account #: **576-873-47**; Account Type: Saving; Title: Dr.; First Name: Steve; Last Name: Yacobby; Address: 3901 Georgia Blvd; City: College Park; State: (press **Ctrl + '**, that will paste MD from the former State entry), ZIP Code: 20707.

7 - Getting Help In Microsoft Access:

1. Click the Office Assistant and type **Input Mask**.
 2. Click **Create an input mask to control how data is entered in a field or control**. Then proceed.
 3. Click the Office Assistant again, and type **Validation Rule**.
 4. Click **Validation Rule, Validation Text Properties**.
 5. Click the Office Assistant again, the last entry should still be there.
 6. Click Validate or restrict data entry in tables.
 7. Proceed to the choice that fits your current situation.
-

Relationships And Subdatasheets

1 - Introduction:

The concept of relational database insures data reliability on the foundation of data moving from one source to another. There are many goals behind this concept. Data in your resources needs to be as much accurate as it can be. Provided your database is made of various components, mainly tables, you should avoid any redundancy possible, in other words, data from one source should be unique and almost never duplicate.

To accomplish these goals, you interrelate the various components of your database, namely tables (remember, and as you will see later, data in your database depends on, or is originating from, your tables).

2 - Relationships:

- Open the **Music Collection 2** database.

When creating various tables in your database, if your first goal is to get necessary data, the second would be to provide accurate data. To succeed in that, you build relationships between and among tables so that they will collaborate and provide necessary data to one another.

Building tables relationships is one thing, controlling these relationships is another. This is where your efficiency in avoiding redundancy is revealed. For one table to provide data to another, each one of them should have unique data that the another table needs.

When you are creating a Lookup field, you are telling one table that the value entered in this particular field will come from another table, and you specify the originating table. The originating table is the parent table, the target table is the child table.

The reason you established Primary Keys in your tables is because these are the fields used to build relationships between tables. They are used to verify the uniqueness of data. Also, they avoid that data in relationship get mixed. You can build a reliable relationship only between data of the same kind.

1. Click the **Relationship**  button on the toolbar. The **Show Table** property sheet comes up. From here, you will specify what tables (or queries) will be used when building your relationship (s). Click the **tblMusicCategories** once and click the **Add** button. Double-click the **tblMusicAlbums**; finally include the **tblMusicTracks**. Close the Show Table property sheet. Arrange the layout of your relationship window so that the **tblMusicAlbums** table be in the middle of the **tblMusicCategories** table on its left and the **tblMusicTracks** table on its right.

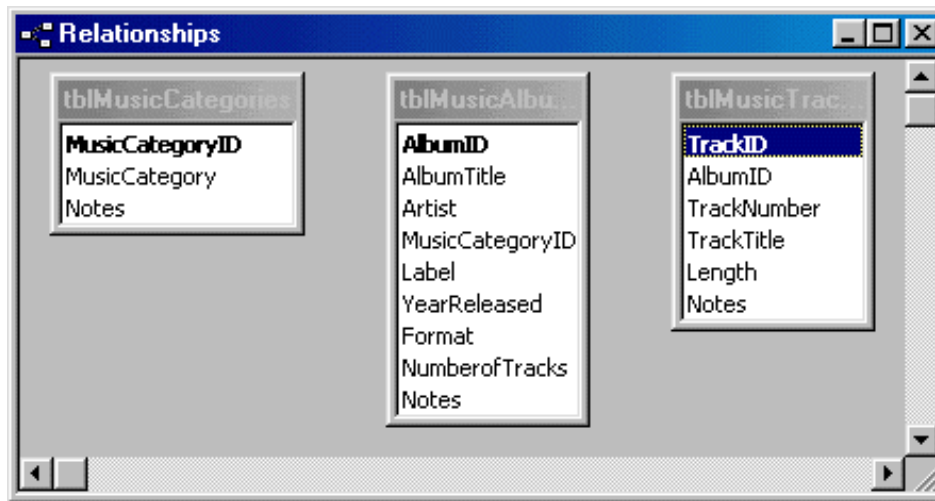

The originating table uses its Primary Key and associates it to the field you choose in the target table. The target field is referred to as the Foreign Key.

2. Drag the **MusicCategoryID** field from the **tblMusicCategories** table to the **MusicCategoryID** field in the **tblMusicAlbums** table.

The Edit Relationship dialog comes up. This allows you to confirm creating a relationship.

Click the **Create** button to create the relationship.

Now you have a line relating these two tables.

3. Drag the **AlbumID** field from the **tblMusicAlbums** table to the **AlbumID** in the **tblMusicTracks**.

When manipulating data that is in a relationship, it is very important to make sure that data keeps its accuracy from one table or source to the other, to succeed in that purpose, you need to **Enforce Referential Integrity** so that when you change data in the parent table, data corresponding in the child table be changed/updated also; this is done through **Cascade Update Related Fields**.

On the other hand, the **Cascade Delete Related Records** helps to delete data in the child field when the corresponding data has been deleted in the parent field.

The relationship you establish between two tables creates a Subdatasheet which is a child table related to the parent table.

4. Click the Enforce Referential Integrity check. Now, the database would like to know how you will handle data updating and deletion. Check all the three check boxes, and click the **Create** button. Now you have a 1 on the parent field and the infinity sign on the child field. The 1 (One side relationship) means that the originating field, the parent, supplies the data that changes the value in the target. The infinity symbol (∞) means that many fields in the target table are affected by the data coming from the parent table.
5. Right click the relationship line between the **tblMusicCategories** table and the **tblMusicAlbums** table, then choose **Edit Relationship...** from the popup menu.
6. Click all the three check boxes. Click the **Join Type** button.
7. The Join Properties dialog allows you to specify the direction of the relationship. Click the second radio button that will allow the parent field in the **tblMusicCategories** to control the corresponding and related fields in the **tblMusicAlbums**. Click OK twice. Now you have not only the one-to-many sign, you also have an arrow reminding that data in the **MusicCategory** field of the **tblMusicAlbum** will come from the **MusicCategory** field of the **tblMusicCategories** table.

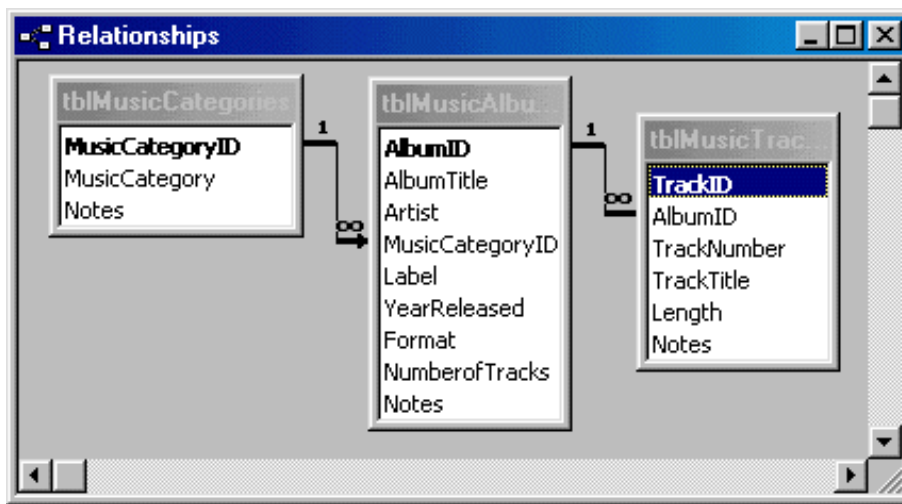

8. When you are finished with the Relationship Window, save and close it.

If you are using Microsoft Access 97, skip this Subdatasheet section.

3 - Subdatasheets:

A subdatasheet is a sheet of data that you include in a parent table to allow you to view related data in order to have it handy.

You can insert another table or a query to an existing table as a subdatasheet as long as these two can exchange data through a relationship. For example, in our music collection database, when viewing the tblMusicAlbums table in Datasheet View, it would be helpful for the user to view the tracks that are part of an album. To make it happen, you can include a child table as a whole table or create a query that isolates necessary data and then insert the query as a subdatasheet.

Now that we have created necessary relationships in our database and eliminate redundancy, let's implement the concept of subdatasheet. To do that, we will include the tblMusicTracks table into the tblMusicAlbums. Since the tblMusicTracks table has the TrackID and the Notes fields that we don't need to display in our new table, we will isolate them (we will still need them in their own table). Thus, let's create a small and quick query.

1. From the main menu, click **Insert -> Query**.
2. From the **New Query** dialog, double-click **Simple Query Wizard**.
3. From the first page of the wizard, in the Tables/Queries combo box, choose the **tblMusicTracks** table.
4. Click the **>>** button to select all fields. Then click the **<** button (remove button) for the **Notes** field to remove it.
(Now we have the TrackID, AlbumID, TrackNumber, TrackTitle, and Length fields only)
5. Click **Next -> Next**. Name the query **qryMusicTracks**. And click **Finish**.
6. Close the new query.

Now we will insert the qryMusicTracks query in the tblMusicAlbums as a subdatasheet.

1. From the Database Window, double-click the **tblMusicAlbums** table to open it in Datasheet View.
2. From the main menu, click **Insert -> Subdatasheet...**

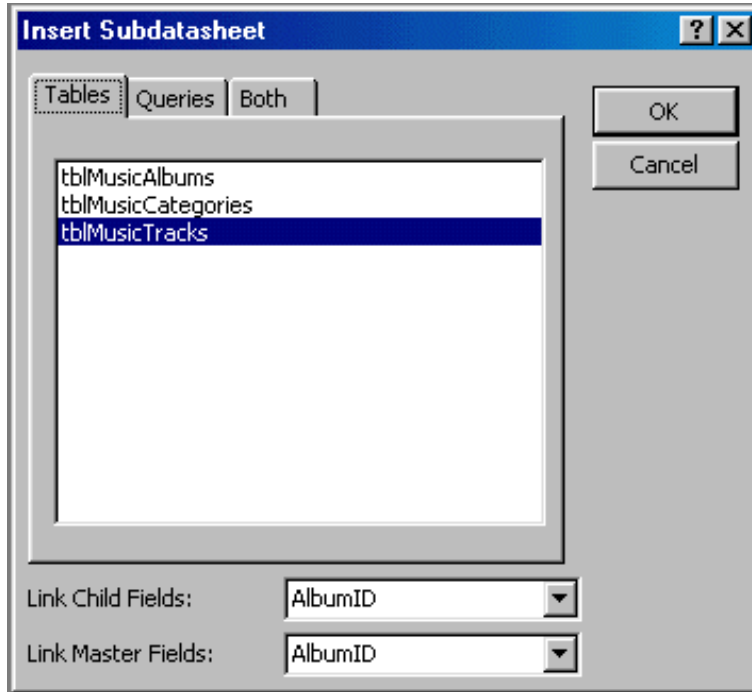

3. The Insert Subdatasheet property sheet allows you to choose which object to include in your table. That object can be a table or a query. Click the Queries tab, then click **qryMusicTracks** and click OK.
4. Save, then close the **tblMusicAlbums** table.
5. Open the **tblMusicCategories** table in Datasheet View and insert a Subdatasheet from the **tblMusicAlbums** object.
6. Save, then close the **tblMusicCategories** table.

4 - Exploring Relationships and Subdatasheets:

Now that the relationships have been established, isn't it time we see whether they work?

1. From the Database Window, double-click the **tblMusicCategories** table to open it in Datasheet View.
2. Type the first music category as **New Age**, the second will be **Salsa**, then **Rock**, and finally **Soukous**.

In MS Access 2000, As you type a category, there is a new column on the table, filled with a + sign that shows you that the current record can display child data related to that record by the established relationship.

3. Then close the **tblMusicCategories** table.
4. Double-click the **tblMusicAlbums** table object to open it in Datasheet view.
5. For the Album Title, type **Tribute** and press Tab. In the Artist field, type **Yanni** and press **Tab**.

When you get to the Music Category field, type **New Age** and press **Tab**. You receive an error because in fact Microsoft Access considers the field as a numbered item, and indeed it is a numbered item. For example, delete **New Age**, then type **1** and press **Tab**. It works... This would be perfect if on one end you had just a few albums to record (then may be you would remember the order of entry of each album or at least you would refer to the

tblMusicCategories table).

Remember, we are trying to eliminate redundancy. In other words, if you decide to get rid of the relationship (through a divorce court !!?) and type your values here, you might end up with a nasty situation. The only solution is to continue and get it right. It is not difficult. I know you are thinking, "Why not use the Lookup Wizard and configure the field?", and I say why not fix it with a trick?"

What we mostly need is a list of the items that we are supposed to choose from, as a matter of fact, we will use a combo box to display the appropriate list.

6. Delete the entry you typed for the Music Category and switch to Design View and click the MusicCategoryID field.
7. In the lower part of the Design View, click the Lookup tab. It shows us that the Display control is a Text Box.
Click the Display Control's combo box and choose **Combo Box** from the list. Now we can choose between the originating table and a query to display something.
8. Click the Row Source, an ellipsis button appears. Click it to build a query that will be used to select what to display in the Music Category's field.
9. Since you are asked to build a query in Design View, from the Show Table property sheet, click **tblMusicCategories**. Click **Add** and click **Close**.
10. From the **tblMusicCategories** table, double-click **MusicCategoryID**, then double-click **MusicCategory** to select both items.

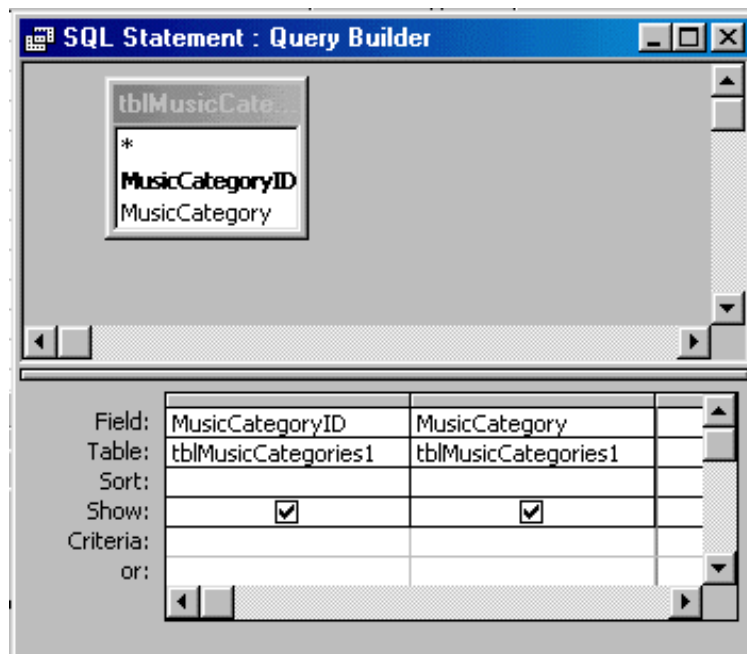

Then, save and close the query. If you are asked to save, click Yes.

11. After you have chosen the fields, you still have to tell Microsoft Access how you want to display them.

We will bound only one column from the tblMusicCategories table to ours, so, set the **Bound Column** to **1**.

From the tblMusicCategories table, we will consider using two columns, the MusicCategoryID column to identify the originating table (remember, that column is holding the Primary Key) and the MusicCategory column. So, set the **Column Count** to **2**. We don't want to display the column's title in the Combo box (we already have it in the column heading). So, keep the **Column Heads** to **No**.

When we display the Music Category combo box, it is not important to display the Primary Key in this example because it is an AutoNumber (set by Microsoft Access) and doesn't mean much to us. There are situations where we might want to display it, for example when employee numbers or banks accounts customers are used as primary keys. For this example, we will hide the Primary Key. On the other hand, we will display the Music

Category only. To accomplish this, we will set each column's width appropriately. So, set the Primary Key's column width to 0 and the other to a number greater than 0. In the **Column Widths** field, type **0";1"**.

Depending on your intentions, you can control how many items the (Music Category) combo box can display at a time when it is dropped down; the suggested number is 8, let's keep it there. Keep the **List Rows** to **8**.

When the combo box drops down, sometimes you have narrow items, sometimes, you have wide ones. You can control how much space (width) is necessary by setting the **List Width** accordingly. For this example, set the **List Width** to **1**.

Finally, you can impose a number of items from the list to the data entry personnel or allow her to add items by typing new ones that are not in the list. This time, you should really decide how you are planning to do this. Here is an example. If you impose a list to the user, she cannot make a mistake in typing since she will only choose from the list. But if you allow a new entry in box, she might type Neo Age by mistake when New Age is already in the list; the database will allow it and your database will have two entries for Yanni and for the same album. I can hear you saying, "So what, that's not a big deal". now consider that this is a bank and at the end of the month, you find out that a certain customer has three bank accounts in your bank and nobody knows where those accounts are coming from...

For this exercise, set the **Limit To List** to **Yes**.

12. Then save the **tblMusicAlbums** table and switch back to Datasheet View.
13. To continue our entry, type **n** in the **Category** for **Yanni** and press **TAB**. Microsoft Access will complete the Category entry with New Age. For the label, type **Virgin**. The year will be **1997**. In the Format field, type **CD**. For the number of tracks, type **11**. For the Notes, type **Live Concert**.
14. Now build a combo box field for the Album Title field in the **tblMusicTracks** table.

5 - Junction Tables And Relationships:

We know that the main idea behind the relationships is to avoid redundancy of data by allowing some tables to provide data to others. Another kind of relationship, very important, is by creating a middle table whose purpose is to join other tables; actually, you don't type any data in it, you use different columns to choose existing data from other tables.

By now you have realized that wizards are very useful when a job seems easy, for example, they can help you create a relationship very quick and without any worries. To implement our new relationship, we will use the wizard to create a junction table.

1. Open the **Videos3** database, and from the Database Window, double-click **Create Table In Design View**.
2. In the first field, type **VideoJunctionID**. Set it as the **Primary Key** formatted in **AutoNumber** and set its caption as **Video Jct ID**.
3. Save the table as **tblVideoJunctions**.
4. In the second field, type **VideoID**, press Tab, type **L** and press **F6**. This will call the **Lookup Wizard**.
5. In the first page of the Lookup Wizard, accept the first radio button and click **Enter**.
6. In the second page, choose **tblVideos** and press **Enter**.
7. In the third page, double-click **VideoTitle** and click **Next**.
8. In the fourth page, accept to **Hide Key Column** and click **Next**.
9. In the fifth page, label the column caption as **Video Title** and click **Finish**.
10. Accept to save the table.
You should be in the lower part of the Design View because you pressed F6 before starting the wizard. Delete the default value of 0.
11. For the third field of the table, type **ActorID**, press **Tab**, type **L** and press **F6**.
12. Accept the first radio button of the wizard and click **Enter**.

13. Choose **tblActors** and click **Next**.
 14. Click the **>>** button, and click **Next**.
 15. In the fourth page, accept to **Hide Key Column** and click **Next**.
 16. For the label the column, type **Actor/Actress**, and click **Finish**.
 17. Accept to save the table.
Delete the default value of 0.
 18. Switch to Datasheet View.
 19. In the **Video Title**, type **be**, press **Tab**. In the **Actors/Actress** field, type **ed** and press **Tab** twice.
 20. For the second Video Title, type **be**, press **Tab**. In the **Actors/Actress** field, type **he** and press **Tab** twice.
 21. Now you can join/connect different different actors to the movies the starred in. When you finish, close the **tblVideoJunction** table and close the **Videos3** database.
-
- Save and close everything.
-

Help In Microsoft Access:

1. Click the **Office Assistant** and type: **What is a relationship?**
2. Click **Create Or Modify Relationships**.
3. Click **Learn About Relationships In A Database**.

Designing Forms

1 - Introduction:

If we agree that tables are where you will spend time designing the functionality of your database, forms are where you will spend a lot of time, especially in the beginning, to design the look of your database. As a small note, keep in mind that many companies or bosses will not just pay you for being able to create a database, how it looks sometimes count tremendously.

2 - Creating A Form In Design View:

Microsoft Access comes equipped with a lot of features to suit your tastes, but it is up to you to be aesthetically creative.

1. Open the [Music Collection3](#) database.
2. From the main menu, click **Insert -> Form**.
3. In the **New Form** dialog, click **Design View**.
In the combo box, choose the **tblMusicAlbums** table, and click **OK**.
You get a raw form, a toolbox, and the table's field list.

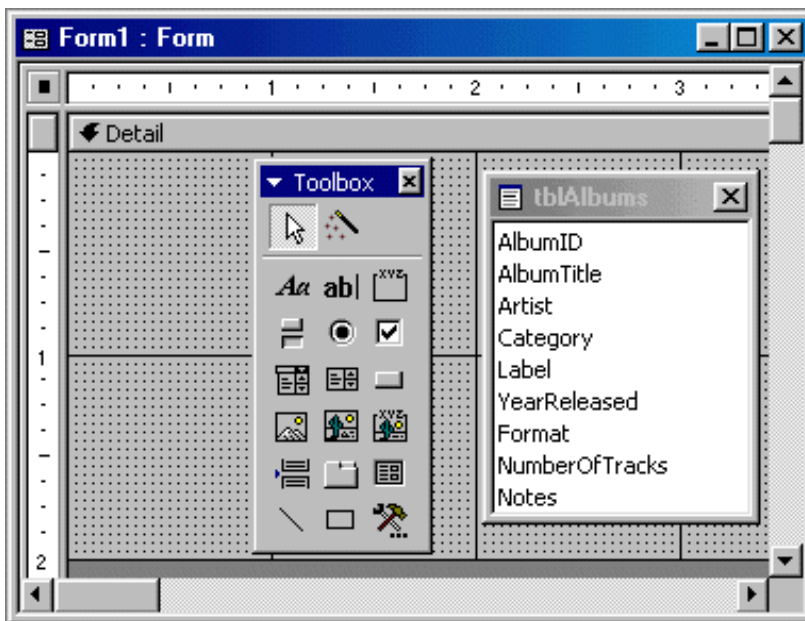

To perform your design, a form has two rulers, one horizontal on the top of the form, one vertical on the left, to help you be more precise with dimensions. Then you have a toolbox equipped with buttons, edit boxes and other items you can use to give a lot of flexibility to your application. Usually, you will have the toolbar whenever you are working in the Design View. You also have the originating table, the field list, on your screen in case you want to add an item that you didn't include in the beginning. When you don't need any or both of these two items, you can hide them by clicking their buttons on the toolbar.

There are different ways you can retrieve an item from the list and place it on your form. For example, you can drag one from the list and place it on the form. You can also double-click on the title bar of the field list to select all items, then drag all of them to the list.

4. Double-click on the field list's title bar to select all items from the list, then click in the blue list and drag everything to the form.
At first, you might get something that looks messed up, but that's why you will design and customize it.
5. Save the form as **frmAlbums**, then close it.
6. Now open the **frmAlbums1** form in Design View.

To manipulate an item on the form, you click on it to select it. To select more than one item, you can click the first one, then you hold down the Shift key and click the other different items that you need. If all the items you want to select are on a certain portion or angle of your form, you can drag/draw an empty rectangle that covers all the items that you want to select. If the items that you want to select are aligned, you place your mouse in the ruler that corresponds to the alignment until it becomes an arrow, then you click.

The main area you work on is called the Details area. But a form can be divided in different sections or areas. You can have a Header section where you would write a title or anything you want to keep on top of your form. In the same way, you can have a Footer section to display some data, for example the date and/or time.

In Design View, a form has a small square on the intersection of both rulers in the top left area . This area (normally, it's a button) can be used to access some of the properties of a form.

3 - Form Design:

- In **Design View** click any of the edit boxes.
 If you place your mouse on different parts of the selected edit box, it gets different shapes. The open hand means you can move the whole item including its label and its edit box. The closed fist with a pointing finger means you will move only the item where the mouse is positioned. The double arrow means you can enlarge or shrink the item where the mouse is pointing.
 To change the forms size, that is to enlarge or shrink it, you place your mouse on one of the borders until the pointing mouse arrow changes to a solid black line with double arrows, then you can increase (enlarge the table) or decrease (shrink) the size of the table.
- Then place mouse inside the horizontal ruler in dimension 1 1/2 until it becomes a down arrow, then click. That selects all items on the form.
 Place your mouse on one of the items until you see an open hand, then drag everything to the right until both rulers show a 1/4 dimension.

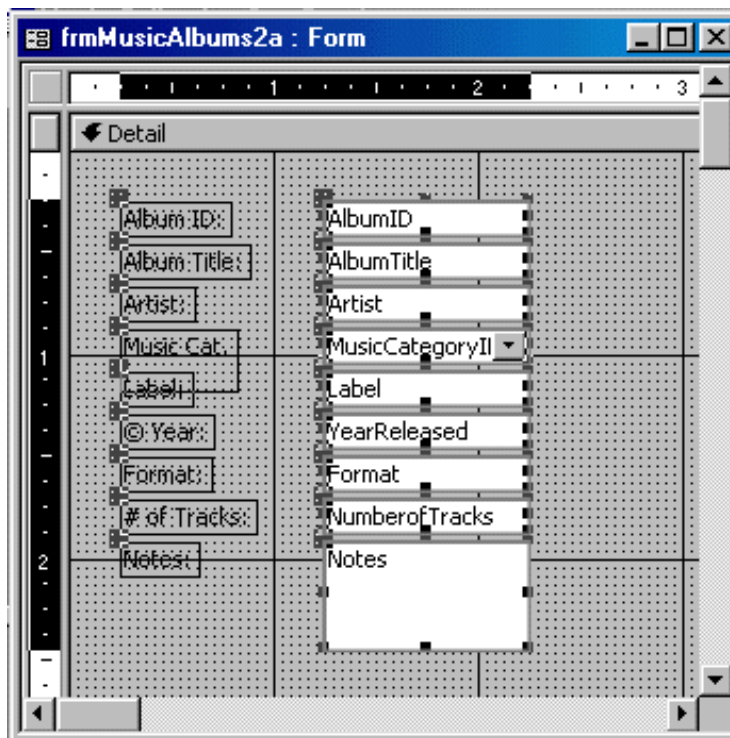

Click anywhere in an empty area of the form to deselect the items.

- Design your form and move items, play with the mouse for a while until you get something that looks like this, or suit your taste.

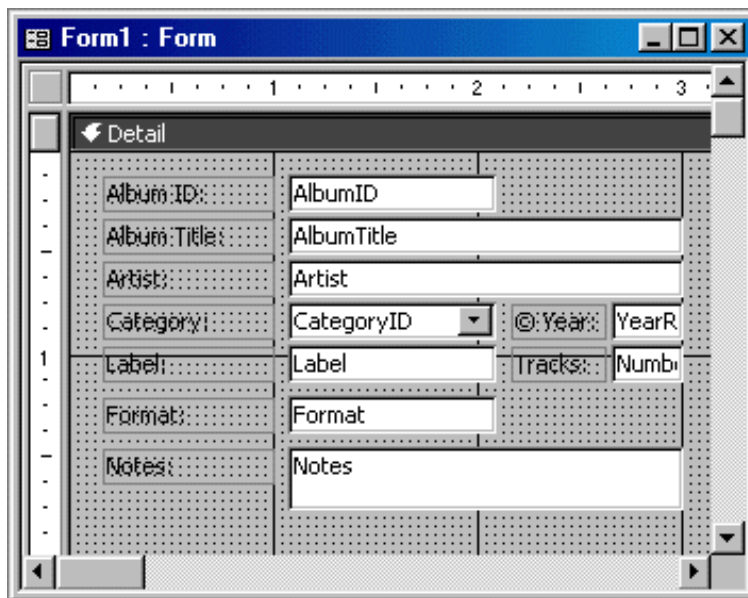

When you are finished, click the Form View button on the toolbar to preview your form.

If some items don't appear in the form or you think that the window is too large for the items on the form, on the main menu, click **Window -> Size To Fit Form**. Save and close the form.

Sometimes, there might be so many items on your form that you can't keep them aligned. The best solution is not to delete them but to move some items and accommodate space.

4 - Filling Out A Form:

To fill out a form, you go through different boxes either by typing values, choosing values available, or causing values to be calculated from other values provided. To move from one box to another, you can click with the mouse. To move from one box to the next, you can press the Tab key. To move from one record to another, you use the Navigation buttons at the bottom of the form, these buttons and their edit box behave as those we already saw in the tables designs.

1. Open the **frmAlbums3** form. It might look like the following:

Press **Tab** to move through different boxes.

2. Click the New Record button on the form to enter a new record.

Use the Tab key to move from one box to another.

For the new **Album Title**, type Tekit Izi; the **Artist** is **Kassav'**, the **Category** is **Zouk**; it was released in **1992**; the label is **Sony**; the **CD** album has 10 tracks; you can leave the **Comments** empty.

3. While you are moving from one box to another using the Tab key, if the cursor doesn't land to the next box, then you should adjust the order of navigation. You control that from the Tab Order dialog box.

Switch to the Design View. Then click View -> Tab Order (you could also right-click in the design view and make your choice).

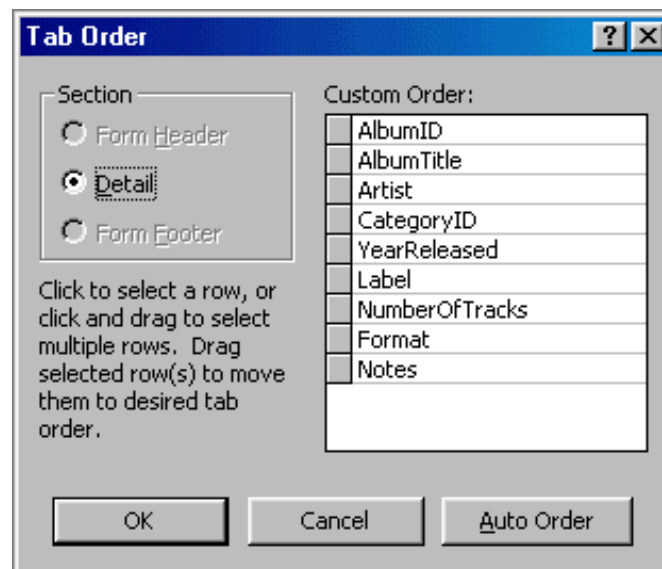

4. As we have learned how to move items in a table, move the items appropriately until you get the order you want. Then save the form.
5. When you have finished, close the form and the database.

5 - Improving Forms Looks

A form is supposed to look good because some people will spend a great deal of time looking at your forms. Although what is going on behind a form is very important, people might not pay enough attention to your database if your forms are boring in design, take too much space on the screen, don't use enough space on the screen, hide and disappear some time to time.

Different forms are meant to accomplish different purposes. The process you use to create a form is the same, the end result is different. Some dialogs are used as a splash screen while some others are used as intermediary dialogs, some others serve as the basis to register customers. We will keep these in mind as we go along.

6 - A Form In Simple Form:

Some forms are meant to be small, they don't hold too much (unnecessary) data.

1. Start Microsoft Access and open the **Videos4** database.
2. Open the tblActors table to view, then close it. On the main toolbar click the AutoForm button. That creates a quick and simple form for you.

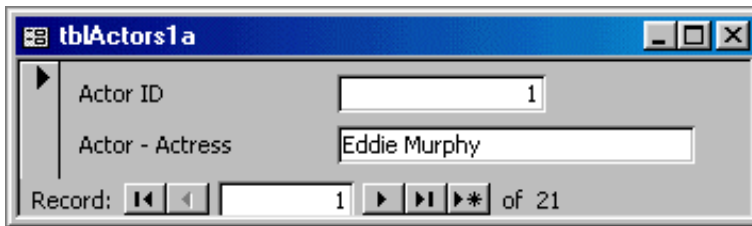

3. Click the Design View button to open the new form in Design View. Enlarge the form by dragging the lower right border of the form.
4. While you are building/designing your form, change to Form View some time to time to preview its looks. Then come back to Design View.
5. Click inside the horizontal ruler at dimension 2 and drag left until the black box can cover all items on the form, then release the mouse.

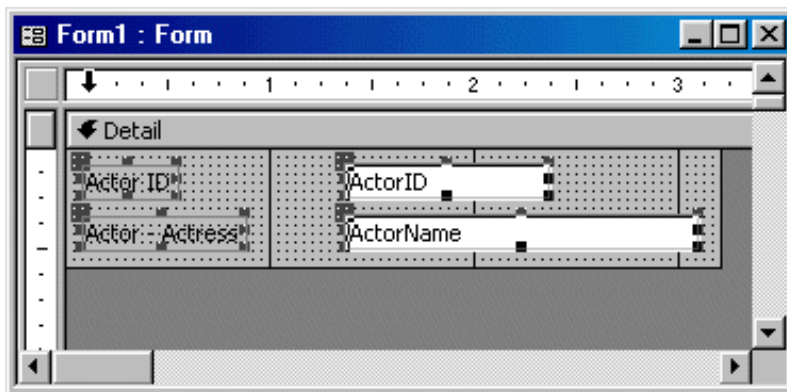

6. Place your mouse on one of the selected items and drag down right until the left border is at 1/4 from the form's left border (as seen on the horizontal ruler; and the top corner is at 1/2 from the form's top border).
7. Enlarge the forms main right border to 3 5/8. Enlarge the form's bottom border at 1 3/8 on the vertical ruler.
8. Click inside the horizontal ruler at 1/2, that should select both labels.
9. Change the font to Times New Roman, size = 12, Bold, color = Blue (6th column, 2nd row).
10. On the main menu, click Format -> Size -> To Fit.
11. Inside the horizontal ruler, click on 2, then change the font color to Blue.
12. Right-click on an empty area inside the form, choose Fill/Back Color -> Choose Light Blue (6th column, 5th row).
13. Make sure you have the toolbox, otherwise, right-click inside the form and choose and choose Toolbox. On the toolbox, click the Rectangle. Then draw a rectangle that goes from 1/4 top ruler and 1/8 left ruler to 3 3/8 top ruler and 3/8 left ruler.
14. With the rectangle on the form still selected, on the Formatting toolbar, click the Special Effect button and choose Sunken.
15. On the toolbox, click the label control and click at 3/8 horizontal and 1/8 vertical (don't worry, you will adjust it later). Then type Actors - Actresses Registration, and press Enter.
16. With the new label still selected, change the font to a Serif one (I chose Baskerville Old Face, I think I got it from Corel Draw 6 package; just choose a good but not too wide Serif

- font), size 14 (I chose 16), Bold, set the color to Light Green (4th column, 5th row). On the main menu, click Format -> Size -> To Fit.
17. With the new label still selected, press Ctrl + C to copy it. Then press Ctrl + V to paste it.
 18. Still don't touch any of both labels. Set the Color to Navy or Dark Blue (7th column, 1st row).
 19. Now, adjust the positions of both labels so that the lighter of both will create a shadow-like effect to the other. If the lighter label seems to be on top of the other, play with Format -> Bring To Front, and Format -> Bring To Back.
 20. Finally, click the rectangle on the toolbox and draw a small rectangle on the bottom side of the form. Make it look like a wide line, enlarge to be as wide as the largest item of the form. Change its color to Green (4th column, 3rd row). Set its Line/Border width to 1 and its Special Effect to Flat.
 21. Switch to Form View to see the result. On the main menu, click Window -> Size To Fit Form.
 22. Save the form as frmActors.

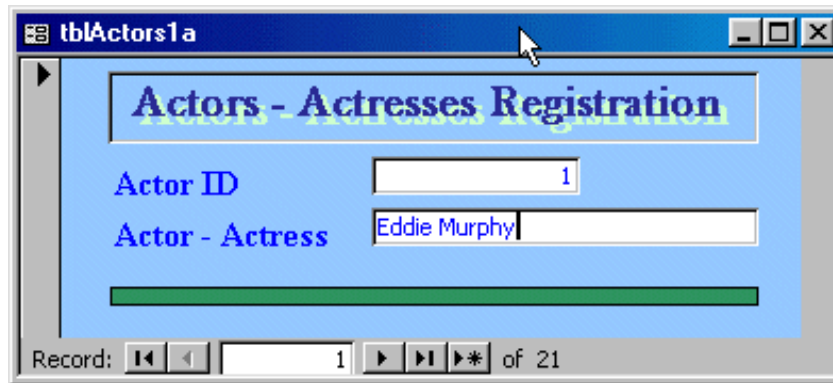

7 - Tabular Form:

A tabular form is used to edit data in a row when many data details on one table depend on one particular data available on another table.

1. From the main menu, click Insert -> Form.
2. In the New form dialog choose AutoForm:Tabular. Set the originating table or query as tblVideoHunctions and click OK.

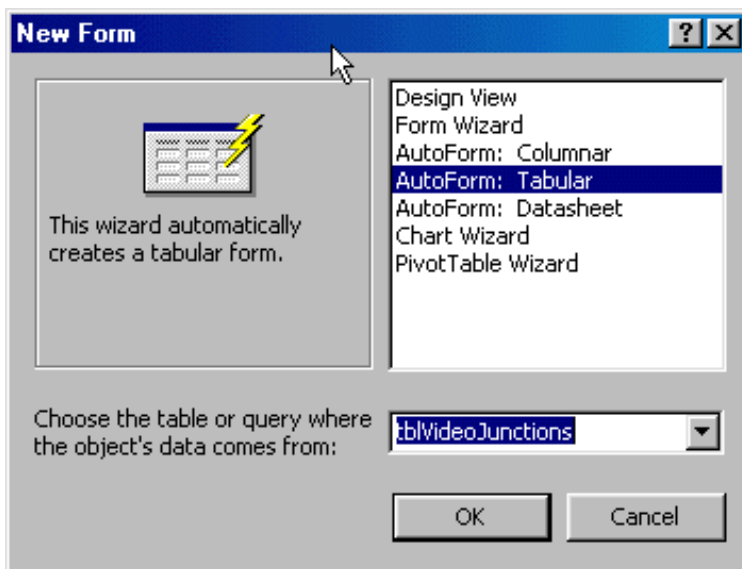

3. Switch the form to Design View. The new form has a form header section, a detail section, and a footer section.
4. Inside the horizontal ruler, click 1/2, that will select the Video Jct ID's label and text boxes. resize both so that their right border will coincide with 1/2 on the horizontal ruler. Click the Video Jct ID, that will put it in Edit mode. Change its caption to read Jct ID.
5. In the horizontal ruler, click 1 1/2 to select the Video Title label and the text box under it. Then drag their left border to 1/16 of the left items.
6. In the vertical ruler, click 1/8 to select all the (top) labels. On the Formatting toolbar, change the font to Verdana (if you don't have Verdana, choose Arial), size 10, Bold, Underline, Center, Font/Fore Color Blue (6th column, 2nd row).
7. On the vertical ruler, click 1/8 corresponding to the detail section, that will select all the text boxes. Click the Font/Fore Color button (it should still be set to Blue).
8. Click the Form Header bar and set the Fill/Back Color to light blue (6th column, 5th row).
9. Click the Detail bar and click the Fill/Back Color.
10. Save the form as frmVideoJunctions. Then close the form.

8 - Getting Help In Microsoft Access:

1. Click the Office Assistant and type **Form Design**.
2. Click **Create A Form**.
3. Click **Create a form on my own**.

Exploring And Analyzing Data

1 - Introduction:

In a database, it is very important to store valuable data, then to search and retrieve what is important. This comes from a good organization of your tables.

2 - Finding and Replacing Data:

You can search and find data on a table easily by using the find feature in Microsoft Access, combined with wildcards, which is helpful if your table has a lot of records.

1. Start **Microsoft Access** and open the **GHHS2** database.
2. Open the **tblStudentRegistrations** table in **Datasheet View**.
3. To find the student whose last name is DeGaram, on the main menu, click **Edit -> Find...** In the Find What combo box, type **degaram**. In the **Look In** combo box, choose **tblStudentRegistrations**. In the Match combo box, choose Whole Field. Then click the Find Next button.
4. To find the student whose long name start with Andria..., in the Find What combo box, type **andria*** and click **Find Next**.
5. To find a student whose name contains dou but you don't remember how to type it, in the Find What combo box, type ***dou*** and click the **Find Next** button.
6. To find a student whose name sounds like the country whose Paris is the capital but might not be written the same way, in the Find What combo box, type **fran?e** and click the Find Next button.
7. You can also combine wildcards to do your search/finding. In the Find What combo box, type ***antan?** and click the Find Next button, you will get Dr. Julia Sanatana.

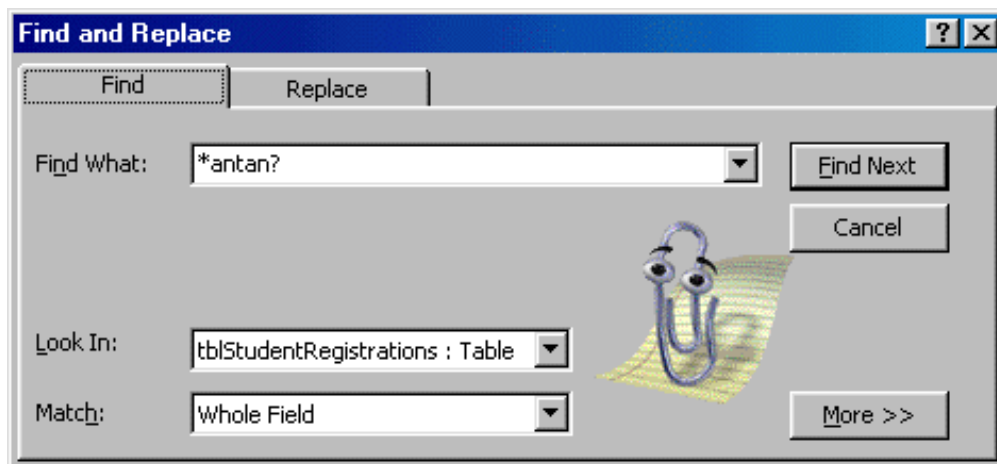

8. Close the **Find and Replace** property sheet.
 - Replacing existing data is done just as easily, whether using wildcards or not.
1. On the main menu, click **Edit -> Replace...**
2. In the **Find What**, type **vittas**. In the **Replace** combo box, type **Bitha**. Then click the Find Next button to make sure that the right name will be replaced. Once you find Vittas as a student's last name, click Replace.
3. Manually edit the student's e-mail address with **bithaj**.
4. Click the Find tab. in the Find What combo box, type ***vittas** and click the Find Next button.
5. Save the table.

3 - Sorting Records:

The most basic way to organize is to sort it alphabetically.

1. To organize the student's Last Names alphabetically, click any student's **Last Name** on the table. Then on the main menu, click **Records -> Sort -> Sort Ascending**.
2. When you are finished viewing, click **Records -> Remove Filter/Sort**.
3. Since we have male and female students, you can view a list of female students followed by male students or vice versa by sorting by gender. Click somewhere in the gender column, then on the toolbar, click the **Sort Descending** button.
4. When you have finished viewing, click **Records -> Remove Filter/Sort** on the main menu.
5. You can find out which students live in a single parent home by sorting also. Right-click on the column header of **Single Parent?** (Make sure you don't click on any field under the column header) and choose **Sort Ascending**.
6. When you are finished viewing, click **Records -> Remove Filter/Sort**.

4 - Using Selection To Filter Records:

While sorting rearranges data, filtering allows you to isolate data specifically. For example, when you order the Single Parent? column alphabetically, you get a list of girls first, then the boys. You can make a specific list that will include only one of the categories.

1. Click an **M** record under the **Gender** column. Then on the main toolbar, click the **Filter By Selection** button . That will give you a list of male students in the school.
2. When you have finished viewing, click the **Remove Filter** button  on the main toolbar.
3. To get a list of the students who live outside of Maryland, right-click any **MD** under the **State** column and choose **Filter Excluding Selection**.
4. When you have finished viewing, click the **Remove Filter** button on the main toolbar.
5. To get a list of the students who live in Silver Spring, right-click in the **City** column, click in the **Filter For** edit box, type **Silver Spring** and press **Enter**.
6. When you have finished viewing, click the **Remove Filter** button on the main toolbar.

5 - Using Wildcards To Filter Records:

The Filter By Form feature allows you to filter records by assigning appropriate criteria. The Filter By Form is like a dialog box in the form of a datasheet where you decide how to set the criteria.

1. To get a list of students who live in single parent homes, click the **Filter By Form** button on the main toolbar . In the datasheet dialog, check the box under **Single Parent?** and delete any criteria in the other boxes.

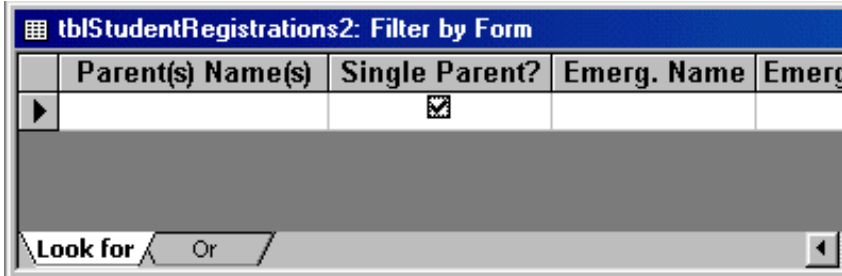

tblStudentRegistrations2: Filter by Form			
Parent(s) Name(s)	Single Parent?	Emerg. Name	Emerg. Contact
	<input checked="" type="checkbox"/>		

Look for Or

2. Then click the **Apply Filter** button on the main toolbar.
3. When you have finished viewing, click the **Remove Filter** button on the main toolbar.
4. To get a list of students whose parents are doctors, click the **Filter by Form** button. In the

box for **Parent(s) Name(s)**, type Like "Dr*" and click the **Apply Filter** button.

5. You can also use a combination of criteria to get a more specific list. For example, to get a list of female students who live in a single parent home, click the **Filter By Form** button on the main toolbar. In the data sheet, make sure the **Single Parent?** box is checked. Then in the **Gender** column, drop the combo box and choose "F". Click the **Apply Filter** button.
6. When you have finished viewing, click the **Remove Filter** button on the main toolbar.
7. To get a list of students who either live in Silver Spring or live in Arlington, click the **Filter By Form** button. In the data sheet, make sure you are working from the Look for tab

. Select **Silver Spring** in the **City** combo box. Click the **Or** tab, then select **Arlington** from the **City** combo box. Click the **Apply Filter** button.

6 - Hiding And Unhiding A Column:

Sometimes, some columns or categories of data are not important for the time being on a table. For example, if you want to print data in table and find that you don't need to print every category of data on that table. Thus, you can simply hide the appropriate column.

1. Right-click on the column header for the **Single Parent?** and click **Hide Columns**.
2. To bring back a previously hidden column, on the main menu, click **Format -> Unhide Columns...**
3. The Unhide dialog shows you, on a list, all the fields that are part of the table. Scroll down if necessary until you see that the **Single Parent** field is unchecked. Click to check it and close the dialog.
4. This time, you can close the table, and the database.

Tables Looks

1 - Introduction:

Sometimes tables look boring, but it is up to you change that. You have two courses of action here. You can work on your table looks for navigation purposes, thus making your users life easier, in case you give them access to your tables. You can also improve the resolution of your tables by temporarily hiding columns that you don't need.

2 - Column Width:

You can control a field's size in different ways. If you just want the column to fit its widest entry, you can double-click the right border of the column header.

1. Open the **Employees2** database and double-click the tblEmployees table to open it in Datasheet View.
2. Place your mouse on the right border of the **MI** column until the mouse pointer becomes a vertical line, then double-click. This resizes the column width to fit the widest entry.

You can also set a fixed width for a column. For example, a column that represents people's membership number to a club usually follows a set pattern. In our Library3 database, all employee's numbers have the same width since they are meant to enclose ten characters.

1. Click in the **Employee #** column and from the main menu, click **Format -> Column Width**. The Column Width dialog box allows you to set the width.
2. In the **Column Width** edit box, type **13** and click **OK**

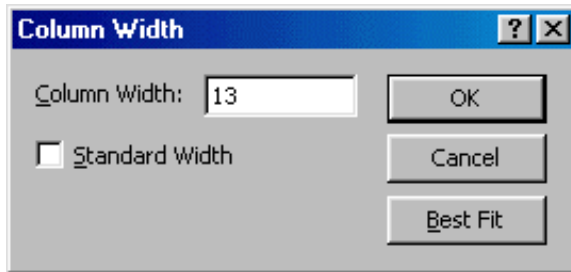

3. The last resource you have you have is to enlarge or shrink a column width manually. Place your mouse on the of the right border of the **E-Mail Address** title column until the mouse pointer becomes a vertical line, press and hold the mouse and move it left and right until it gets the width you want.

3 - Row Height:

If you want to use more height space than set by default, you can change the row height using the Row Height dialog box.

1. With the tblEmployees table still open and any of its cells has focus, from the main menu, click **Format -> Row Height**. In the **Row Height** edit box, type **20** and press Enter.

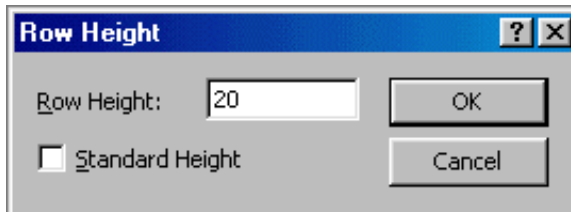

2. Close the tblEmployees table.

4 - Controlling The Table's Font Properties:

You can use the Font... menu to set the font of data on a table.

1. The **Employees2** database should still be opened. Open the tblEmployees2 table in Datasheet View.
2. From the main menu, click **Format -> Font...**
3. Using the **Font** dialog box, you can change the font displayed on the table. Change the font face to either **Verdana**; if you don't have Verdana, choose **Tahoma**; otherwise choose **MS Sans Serif**. Set the font style to **Bold**, keep the font size to **10** and change the color to **Blue**. Then click **OK**.

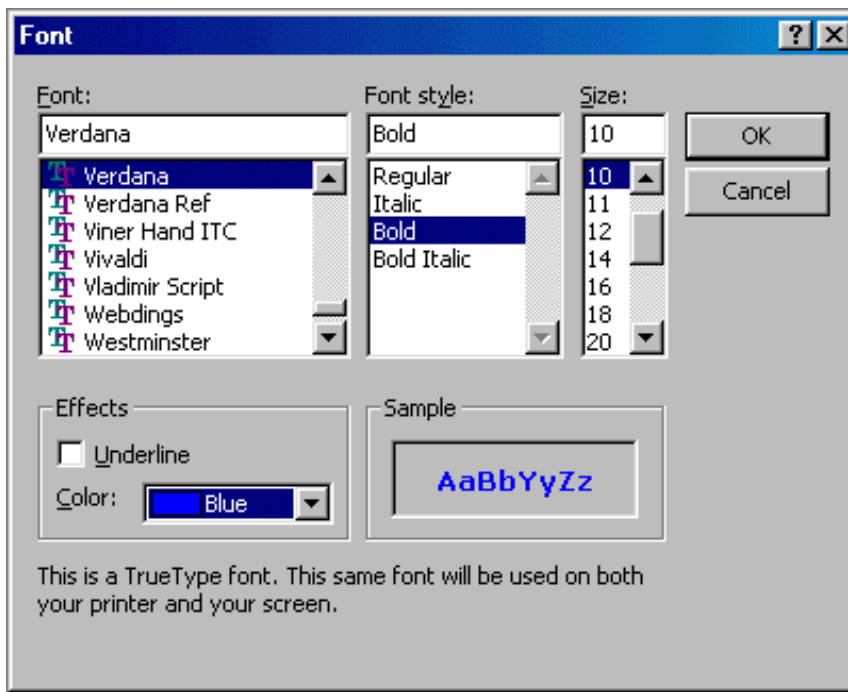

4. When necessary, adjust and change different column widths to display their contents accordingly.

5 - Datasheet Formatting:

The Datasheet menu allows you to control the gridlines looks on a table.

1. From the main menu, click **Format -> Datasheet...**
2. In the **Datasheet Formatting** dialog box, play with different features and see what they produce.
For our example, set the **Cell Effect** to **Flat**, make sure the **Gridlines Shown Vertical** and **Horizontal** check boxes are checked, set the Background to White, the **Gridlines** to **Fuchsia**, and all the Borders and Line Style as Solid. Then click OK.
3. When you have finished making adjustments, close the table and the database.

6 - Exercises:

1. The GCS database
 - a. Open the Georgetown Cleaning Services3 database.
 - b. Open the tblCleaningOrders table in Design View.
 - c. Set the **Default Values of the items prices** (the reason we are doing this is to make sure the items prices get transferred from one record to the next; if you type the price of each item in the table datasheet view or in the form, you will have to type the price every time you have a new customer... very annoying).
2. Silver National Bank

MS Access Tutorial

Queries - Design And Exploration

1 - Introduction:

A query can benefit from your creativity. Just like a table and/or a form, a query is a matter of planning and good design.

2 - Creating A Query In Design View:

To create a query, the first decision you make concerns the source of data.

1. Start Microsoft Access and open the **Videos4** database.
2. In the Database Window, click the **Queries** button, then double-click **Create Query In Design View**.
3. You should receive the Show Table property sheet that allows you to specify where data for the query will come from.

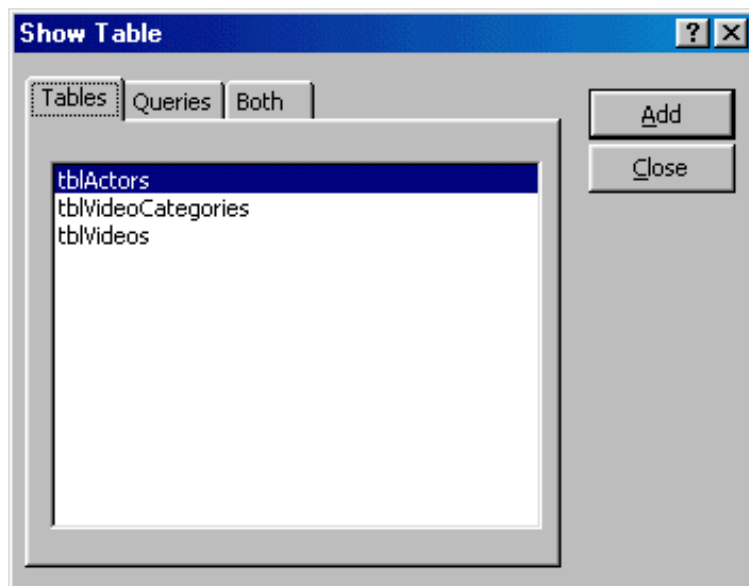

In the **Show Table** property sheet, click **tblVideos**, click the Add button and close the Show Table property sheet.

4. Once you have the originating table or query as a list, you can choose which fields are necessary for the query. If you want to use all the fields, double-click on the list's title bar, that will select all fields. Then drag the whole group in the lower part of the query. To select different fields from the list you can click each one and drag it to the query. To get a group of different fields, click **VideoTitle**, hold the **Ctrl** key down, then click **Director** and click **Rating**. Once you have that list, drag one of the selected fields, for example Rating, to the left column of the query.
5. Save the query as **qryVideos**.
6. Run the query. Then switch back to Design View.
7. To expand your query, you can add fields as you like, just drag the needed field from the list and drop it on top of the field that will succeed to it. For example, drag the **YearReleased** and drop it on top of Director. Then run the query.
8. When you have finished viewing the query, switch back to Design View.
9. You can move fields in Design View the same way you do for a table. For example, click the small bar on top of **YearReleased** and release the mouse, that will select the whole column. Then click again on the column header and drag it between Director and Rating.

VideoTitle	YearReleased	Director	Rating
tblVideos1a	tblVideos1a	tblVideos1a	tblVideos1a
<input checked="" type="checkbox"/>	<input checked="" type="checkbox"/>	<input checked="" type="checkbox"/>	<input checked="" type="checkbox"/>

10. Then run the query. When you have finished viewing the query, switch back to Design View.
11. You can build a query using data from different tables or queries as long as these objects are related. You have to select fields from the table or query that you add using the Show Table property sheet. Click the **Show Table** button on the toolbar. From the Show Table property sheet, double-click **tblVideoCategories** then close the Show Table property sheet.
12. To change the starting field in a query, drag the appropriate field to the first field in the query. For example, drag **VideoCategory** from tblVideoCategories and drop it on top of VideoTitle.
13. Then run the query. When you have finished viewing the query, switch back to Design View.
14. Once you have selected certain tables or queries to participate in your query, their fields are listed on different parts of the query. This allows you to choose easily which ones to add to your query. For example, in the empty field next to Rating (on its right), click in the Field box. A combo box appears. Click on its arrow to drop it down.

Rating	
tblVideos1a	tblVideos1a.VideoCategoryID
<input checked="" type="checkbox"/>	tblVideos1a.Director
	tblVideos1a.ReleasingCompany
	tblVideos1a.YearReleased
	tblVideos1a.Rating
	tblVideos1a.Length
	tblVideos1a.Notes
	tblVideoCategories1a.*

15. From the list, select **tblVideos.Length**.
16. Then run the query. When you have finished viewing the query, switch back to Design View.
17. Now you can run different instances of the query using the techniques we have learned to [sort and filter](#) tables and queries.
18. Save and close the query. Then close the database.

3 - Hiding Fields From The Query:

Instead of showing or not showing some fields on a query, you can decide to hide a field (or some fields) for some particular purpose.

1. Open the **Music Collection4** database.
2. From the Database Window, click the **Queries** button, then double-click **Create Query In Design View**.
3. From the **Show Table** dialog, double-click **tblTracks**, and click the **Close** button.
4. From the **tblAlbums** list, double-click the ***** button, that will select/include all fields.
5. Switch to Datasheet View. On the main menu, click **Format -> Unhide Column...**
6. In the Unhide Columns dialog, uncheck ID, Album and Notes.

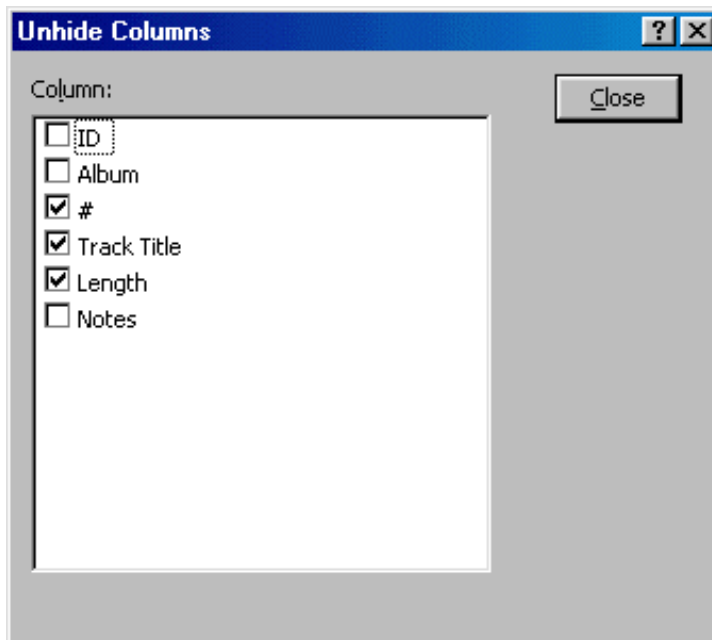

7. Click Close and view the query.
 8. Save the query as **qryTracks** before closing it.
-

2 -Text Combinations In Queries:

When combining calculated fields, you are allowed to name the new field; otherwise, Microsoft Access will give a default name.

1. Open the **Employees2** database.
2. On the Database Window, click the **Queries** button. Then double-click **Create Query In Design View**.
3. From the **Show Table** dialog, double-click **tblEmployees** and click **Close**.
4. From the **tblEmployees** list, double-click **EmployeeID**.
5. Press **Tab** to move to the next field box on the right. Press **Shift + F2**.
6. Type **[FirstName] & " " & [LastName]** and click **OK**.
7. Run the query. Since you didn't give a name to the new field, Microsoft Access called it **Exp1**. Switch back to Design View.
8. Right-click in **Exp1** and choose **Zoom...** Replace **Exp1** with **FullName** and click **OK**.
9. Run the query again. Now you have a specified column name. The only thing left to change is the caption a user sees on the column header. Switch back to Design View.

10. Right-click somewhere in the FullName column and choose Properties. In the General tab of the Field Properties dialog, in the Description field, type **This is the employee's full name**. This description will be seen on the Status Bar when a user clicks a name. In the Caption field, type **Employee's Name**. Then close the Field Properties dialog.
11. Run the query.
12. Save the query as **qryEmployeesAddresses**.
13. Close the Employees2 database.
14. Open the Georgetown Cleaning Services3 database.
15. Open the tblCleaningOrders. Drop the Clerk combo box down to see the names of the employees. Switch the table to Design View.
16. In Design View, click the EmployeeID field. In the lower part of the view, click the Lookup tab. Right-click the Row Source field and choose Build... Delete or Replace LastName in the LastName field with Clerk: [LastName] & ", " & [FirstName]. Sort it Ascending. Close the query and accept to save it.
17. Switch the table to Datasheet View and drop the Clerk combo box. It now displays the last name followed by the first name.

3 - Subform From A Query:

The primary purpose of a subform is to display children data of a parent form. It allows you to show data related to the main source. We have already created subform in the past. This time, we would like the form a little friendlier and better looking. To get that, we will create a subform from a query that is itself created from a table.

1. Open the **Music Collection5** database.
2. From the main menu, click **Insert -> Query**.
3. From the New Query dialog, double-click **Design View**.
4. From the Show Table dialog, double-click **tblTracks** and click Close.
5. Click **AlbumID**, hold the Shift key, and click **TrackLength**. That will select four fields.
6. Drag the selected group to the first column of the lower portion of the design grid.
7. Save the query as **qryTracks**. Then close it.
8. On the Standard toolbar, click the New Object arrow and choose Form.
9. In the New Form dialog, choose Form Wizard and choose qryTracks in the lower combo box. Then click OK.
10. Make sure the qryTracks is selected as the source of data. Select all fields and click Next. Choose the Tabular layout, the Standard style and click Next. Name the form sbfTracks, click the Modify the Form's Design radio button, and click Finish.
11. Right-click the Album Title's label and choose Properties. Click the All tab and set the Visible field to No.
12. Click the AlbumID text box and set its Visible field to No.
13. Decrease the widths of both the Album label and the AlbumID text box to 1/16 (or less, they are not going to be seen).
14. Click the button at the intersection of both rulers to access the form's properties. In the All tab, set the Navigation Buttons field to No.
15. Save the subform.

16. Open the frmAlbums form in Design View.
17. On the Toolbox, make sure that the Control Wizard is pressed. Then click the Subform/Subreport button. Click somewhere in the lower portion of the form.
18. On the Subform Wizard page, choose sbfTracks1 and click Next. Click Next again, and click Finish.
19. Resize the subform to fit proportionately in the form.
20. Save and close the frmAlbums form.

Getting Help In Microsoft Access:

1. Click the Office Assistant and type Query.
2. Click Queries: What they are and how they work.
3. Click the graphics link.

Forms Design Properties

1 - Introduction:

Now is the time to explore some of Microsoft Access components properties. Tables, Forms, Reports and Pages properties are very rich and once you know how to use them, you can make your database better looking and more functional.

2 - Form Design:

We have already seen that you can control a table's looks. This is not just done for pure fantasies, sometimes it can be very useful; for example if you decide to embed a table in a good looking form, a feature we call a subform, it is better to make sure the table doesn't appear boring.

1. Open the **Music Collection6** database.
2. Double-click the **tblAlbums** table to open it Datasheet view.
3. Right-click on the **Album ID** column header and choose **Column Width...**
4. Type **4** and click **OK**.
5. On the main menu, click **Format -> Datasheet...** (In MS Access 97, click Format -> Cells...)
6. In the Datasheet Formatting (Cells Effects) dialog, click the **Sunken Cell Effects** and click **OK**.
7. On the main menu, click **Format -> Font**.
8. In the Font dialog, change the font to **Verdana**, or Helvetica, or Tahoma (I am sure you have one those fonts, otherwise, choose any Sans Serif font, like Arial...). Set the font color to **Blue** (Regular, 10) and click **OK**.

9. Save and close the **tblAlbums** table.
10. Double-click the **tblTracks** table to open it Datasheet View.
11. On the main menu, click **Format -> Unhide Columns...**
12. In the Unhide Columns dialog, in the Columns list, click the **Track ID**, the **Album Title**, and the **Notes** check boxes to remove them. Then close the Unhide Columns dialog.

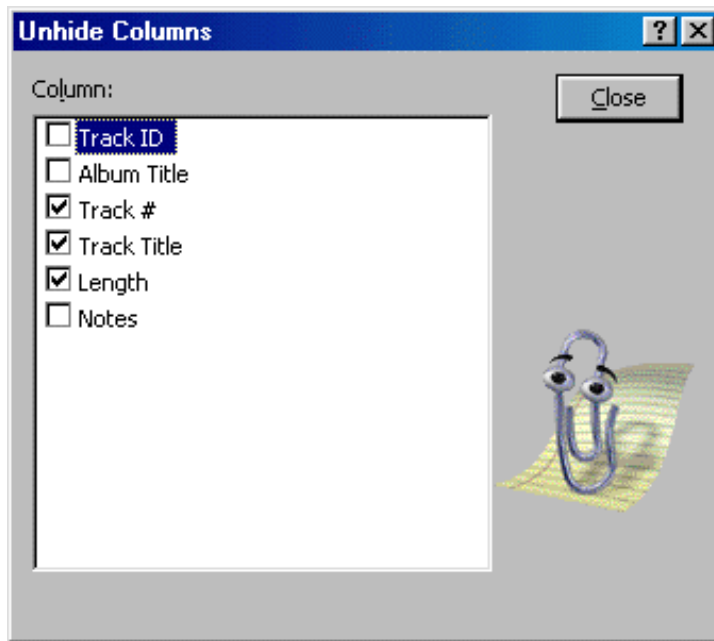

13. On the main menu, click **Format -> Datasheet ...** (Format -> Cells...)
 14. Set the **Cell Effects** to **Sunken** and click **OK**.
 15. On the main menu, click **Format -> Font...**
 16. Set the font to **Verdana, Blue** and click **OK**.
 17. Right-click the **Track Title** column header and choose **Column Width**. Set the width to **36** and click **OK**.
 18. Save and close the **tblTracks** table.
-

3 - Design Considerations:

Form properties range from the background to the header and footer sections of the form. You can use a combination of fonts, font colors, and other font styles to improve the looks of those controls and sections.

1. Click the **tblAlbums** table to highlight it.
2. On the Standard toolbar, click the **New Object: AutoForm** button.
3. Switch to Design View.
4. Select everything in the form and move it to 1/4 horizontal and 1/8 vertical rulers.
5. Enlarge the Album ID label so that its right border aligns with 1.
6. Select all the labels, only the labels (and without the subform), then right-click any of the highlighted labels and choose **Size -> To Widest**.
7. Select the AlbumID text box and move it to 1 1/8 horizontal ruler.
8. Select all the text boxes (without the subform).
9. Right-click any of the highlighted text boxes, choose **Align -> Left**.
10. Resize the AlbumID text box so that its right border aligns with 1 7/8 horizontal.
11. Press and hold the Shift key, then click the Format and Label text boxes to select them,

then release.

12. Right-click any of the highlighted text boxes, choose Size -> To Narrowest.
 13. Click the # Of Tracks label to give it focus. Click it again to edit. Make it read **Tracks**.
 14. Resize the Year and Tracks labels and text boxes, then move them right of the Format and Label text boxes.
 15. Move the Notes label and text box right to the other items.
 16. (Skip this if you are using MS Access 97) Move the subform up under the other items.
 17. Switch to Form View. On the main menu, click **Window -> Size To Fit Form**.
 18. Save your form as **frmAlbums1**.
-

4 - The Form Header Properties:

The first thing you realize about a form is that it is made of sections: the header, the detail, and the footer sections. They are now necessary different as far as the design is concerned, it is their functionality or roles that set them apart.

1. Open the **frmAlbums2** in Design View.
 2. On the main menu, click **View -> Form Header/Footer**. That creates three sections on your form.
 3. On the toolbox, click the **Label** control.
 4. Click in the Header section and type **Music Collection - Albums** and press **Enter**.
 5. We have used the Formatting toolbar in the past to format font. Now let's explore the form and controls properties.
Right-click on the new/highlighted label and choose **Properties**.
 6. Click the **Format** tab.
 7. Make sure that the Caption displays Music Collection - Albums. Set the **Left** property to **0.5** and the **Top** to **0.0833**.
 8. Click the **Fore Color** box. An ellipsis/build button appears, click it to access the color dialog.
In the Color dialog, click the **Define custom Color >>** button. Set the color to Red=0, Green=0, Blue=160, and click OK.
 9. For the Font Name, choose **Garamond**, if you don't have Garamond, choose Times New Roman, otherwise choose Georgia (or any Serif font available).
 10. Set the Font Size to 20, and the Font Weight to Bold.
 11. On the form, right-click the **Music Collection - Albums** and choose **Size -> To Fit**.
 12. Click the Form Header bar, it becomes black/highlighted.
 13. In the Properties dialog, change the Background color to Red=169, Green=211, and Blue=211.
 14. In the **Special Effect**, choose **Raised**.
 15. Save your form, then switch to Form View. When you have finished viewing the form, switch back to Design View.
-

5 - Control Properties:

You can control properties for one control as we saw with the title, you can also control many items properties at once, as long as the items share some characteristics.

1. Click inside the vertical ruler at dimension 1/8 and drag down to 1 1/5, that will select all items in the Detail section except the subform.
2. In the Properties dialog, set the Fore Color to Red=0, Green=0, Blue=255.
3. Holding the Shift key, select all the labels. On the Formatting toolbar, click the Bold button.
4. The AlbumID text box is an AutoNumber set incrementally and automatically by the database, but sometimes it receives focus even though you can't type any value in it. So, we will make sure that it never receives focus.
Click the AlbumID text box. In the Properties dialog, in the Format tab, set its Special Effect to Chiseled, its Font Weight to Bold, and its Text Align to Right.
5. Click the Data tab. Set the Enabled to No and the Locked to Yes.
6. Click the ArtistID box. On the Properties dialog, click the Other tab. In the Status Bar Text box, type Artist Name. In the Control Tip Text box, type Choose an Artist from the Combo Box.
7. Click the Detail bar. On the Properties dialog, change the Back Color to Red=153, Green=204, Blue=255.
8. Close the Properties dialog.
9. Resize the Form Footer bar so that it is only two dotted lines down, also set its Special Effect raised.
10. Switch to Form View. On the main menu, click Window -> Size To Fit Form.
11. Save your form.

Music Collection - Albums

Album ID 5 **Notes** Live Concert

Artist Name Yanni

Album Title Tribute

Category New Age

Format CD **© Year** 1997

Label Virgin **Tracks** 11

Track #	Track Title	Length
1	Deliverance	8:33
2	Adagio In C Minor	3:50
3	Renegade	7:14
4	Dance With A Stranger	6:45
5	Tribute	6:40
6	Prelude	2:27
7	Love Is All	5:25
8	Southern Exposure	6:40

Record: 1 of 11

Record: 5 of 12

6 - Form Properties:

At this time, your form's title still displays something that makes it look like a table. By now you might wonder whether Microsoft Access offers the ability to create a simple dialog or only an SDI (Single Document Interface), which means the option of minimizing or maximizing the window. You make those decisions by setting specific properties for the form.

1. Since you should still have the frmAlbums2 form displaying, switch to Design View.
2. Double-click the button at the intersection of both rulers  to access general properties for the form.
3. On the **Properties**, click the **All** tab.
4. Change the Caption to **Music Collection - Albums**.
5. Set its **Min Max Buttons** to **Min Enabled**.
6. Save and close the form.
7. On the main menu, click **Insert -> Form**.
8. In the New Form dialog, choose **AutoForm: Columnar**; in the combo box, choose **tblArtists** and click **OK**. Save the form as **frmArtists**.
9. Switch to Design View.
10. Sometimes, a small form can get lost in the midst of others; the remedy is to make sure that it always stay on top of others. You can then prevent the user from accessing any other form as long as this small form is opened. Access the general properties for the frmArtists form.
11. On the Properties dialog, click the **All** tab, set the Caption to read **Music Collection - Artists**. Set the **Scroll Bars** to **Neither**. Set the **Modal** to **Yes** (so it will always be on top, and as long as it is opened, the user cannot call another form or component). Set the **Border style** to **Dialog** (so it will look like a dialog).
12. Since it is very important for all your forms to have a harmonized design, set the other design properties as we did for the frmAlbums form.
13. When you have finished, switch to Form View. On the main menu, click **Window -> Size To Fit Form**. Save your form and close it.
14. By the way, if you have any difficulty going back to Design View (this should be an issue only on versions prior to 2000), close the form, highlight it in the Database Window, and click the Design button in the Database Window.

7 - Tabular Form:

You will quickly realize that there are situations when the tabular is more appropriate than the columnar forms. The tabular table is usually used to join data originating from two or more tables; no, it is not like a query. And a tabular form is built from a join table, like the Tracks form we need to build.

1. In the Database Window, click the **Queries** object button then double-click **Create Query In Design View**.
2. From the Show Table property sheet, double-click **tblTracks** and click **Close**.
3. In the tblTracks list, click **AlbumID**, press and hold Shift, then click **TrackLength**. Drag any of the highlighted items to the first field in the query.
4. Save the query as **qryTracks** and close it.
5. On the Standard toolbar, click the New Object button arrow and choose Form. In the New Form dialog, choose **AutoForm: Tabular**; in the combo box, choose **qryTracks** and click **OK**.
6. Save your new form as **frmTracks**.
7. Switch to Design View. Resize your form so it can fit easily on your screen. Remember to coordinate the colors with the other forms.
8. Play with the controls and different properties until you get an acceptably professionally good lovingly form.

Album Title	#	Track Title	Length
Everlasting Love	1	Everlasting Love	3:57
Everlasting Love	2	Maria Magdalena	3:57
Everlasting Love	3	Secret Land	4:41
Everlasting Love	4	Heaven Can Wait	4:02
Everlasting Love	5	Hi Hi Hi	4:09
Everlasting Love	6	We'll Be Together	3:09
Everlasting Love	7	In The Heat Of The Night	3:18
Everlasting Love	8	Around My Heart	3:17
Everlasting Love	9	Little Girl	3:10
Everlasting Love	10	Loreen	4:11
Tribute	1	Deliverance	8:33
Tribute	2	Adagio In C Minor	3:50

Record: 1 of 135

8 - Techniques of Designing Forms:

The techniques you use to make you forms look better depend on various factors ranging from the capacities of the software, your mood and inspiration of the day, your customer's taste, etc. Nevertheless, it doesn't hurt to experiment and found out what is available in Microsoft Access design.

1. Open the **Georgetown Cleaning Services4** database.
2. On the main menu, click Insert -> Form. On the New Form dialog, accept Design View; in the combo box, select tblCleaningOrders. Click OK. Save the form as frmCleaningOrders. Make sure you have the Properties dialog on your screen, the Toolbox, and the Field List.
3. Right-click on the form in Design View and choose Form Header/Footer.
4. Leave the form design view open. From the Database Window, open the frmCustomers1 form in Design View. In the Header section, click inside the vertical ruler and drag to cover the title and the company address label, that will select them. Right-click on the selected items and choose Copy. Close the frmCustomers1 form.
5. Right-click in the Header section of the frmCleaningOrders form and choose Paste. With everything still selected, move the selection 1 division right.
6. Right-click somewhere on an empty area of the Header section, that will unselect everything but highlight the Header bar indicating that the section is deselected. From the Properties, set the Back Color to 9816831 with a Raised Special Effect. Give the same color and same Special Effect to the Footer section.
7. Click anywhere in the Detail section. From the Properties, set the back Color to 14544639.
8. Drag the OrderID from the Field List to the most right part of the Header section. With the OrderID still selected, set its Enabled field to No, its Locked field to Yes, its Special Effect to Chiseled, its Font Weight to Bold, and its Font color to blue; also change its label's font color to blue.
9. Drag EmployeeID from the Field List to the space under OrderID.
10. Drag all the other items to the Detail section. Arrange them to your taste.

Form Header: This section has a background color of #9816831. It contains the text "Georgetown Cleaning Services" and "12844 S. Georgetown Rd. Chevy Chase, MD 20874 (103) 783-7633". There are also two fields: "Order ID:" with a value of "Order" and "Clerk:" with a dropdown menu showing "EmployeeID".

Detail: This section has a background color of #14544639. It contains several fields for customer information: "Customer:" with a dropdown menu showing "CustomerID", "Deposit Date:" with a text box "DepositDate", and "Retrieve Date:" with a text box "RetrieveDate". There is also a "Notes" field with a text area.

The "Detail" section is divided into two columns of items. The left column lists various clothing items with their respective labels and values: "Men Suits (2 Pc)", "Men Suits (3 Pc)", "Sweater", "Shirt: Regular", "Shirt: Silk", "Shirt: Wool", and "Tie". The right column lists other clothing items: "Women Suit", "Dresses", "Skirt: Belt", "Skirt: Hook", "Coat", "Jacket", "Blouse", and "Belt".

1. Open the frmCleaningOrders1 form in Design View.
2. Click the Rectangle from the Toolbox and draw a rectangle that covers all the top three text boxes and their labels on the top Detail section. Set the rectangle's Special Effect to Raised.
3. Draw another rectangle that will cover all but only the cleaning items. Set its Special Effects to Raised.
4. Draw one more rectangle that covers the Notes box and its label.
5. Draw one last rectangle that will cover everything in the Detail section. Set its Back Color to 9816831 and its Special Effect to Sunken.
6. Using the Object combo box on the Formatting toolbar, select each of the first created rectangle and on the main menu click Format -> Send to Back. Do it also for the largest rectangle. If the smaller rectangles don't seem to have the right Back Color, set it to 14544639.

Georgetown Cleaning Services - Cleaning Orders

Georgetown Cleaning Services
12844 S. Georgetown Rd Chevy Chase MD 20874 (103) 783-7635

Order ID: **mberj**
Clerk:

Customer:
Deposit Date: Retrieve Date:

Pants:	<input type="checkbox"/>	\$2.79	Women Suit:	<input type="checkbox"/>	\$5.25	Notes: <input type="text"/>
Men Suits (2Pc):	<input type="checkbox"/>	\$6.25	Dresses:	<input type="checkbox"/>	\$3.79	
Men Suits (3Pc):	<input type="checkbox"/>	\$8.15	Skirt Belt:	<input type="checkbox"/>	\$3.15	
Sweater:	<input type="checkbox"/>	\$3.79	Skirt Hook:	<input type="checkbox"/>	\$2.79	
Shirt Regular:	<input type="checkbox"/>	\$0.99	Coat:	<input type="checkbox"/>	\$4.79	
Shirt Silk:	<input type="checkbox"/>	\$2.99	Jacket:	<input type="checkbox"/>	\$3.99	
Shirt Wool:	<input type="checkbox"/>	\$3.55	Blouse:	<input type="checkbox"/>	\$3.99	
Tie:	<input type="checkbox"/>	\$1.99	Belt:	<input type="checkbox"/>	\$1.79	

Record: 1 of 1

Controlling Data Output On Forms And Reports

1 - Introduction:

One of the most important features of a database system is to avoid typing repeated data. Another one is to give calculation processes to the software. You can use expressions and calculated fields to ask Microsoft Access to take care of that side of headache for you.

2 - Text Display:

Many techniques are available to manipulate the display of text of your form or report. You can combine portions of a name to display a full name by adding the first name, the middle name, and the last name. The same process can be applied to display an address.

1. Start Microsoft Access and open the **Employees3** database.
2. Double-click the **frmEmployee** form to open it.
3. When you have finished viewing it, switch to Design View. Make sure you have the toolbox handy.
4. From the Toolbox, click the **Text Box** and drop one just above the Notes box (I left enough space in that area for the labels and boxes we are going to use).
5. Click the new label, click it again and edit it to read **Full Name**. After you have typed, press **Enter**. While the label still has focus, press and hold **Shift**, then click the Work Phone label to select them both. Right-click any of the selected labels and choose Size -> To Widest. Format the label and the text box to appear like their respective counterpart on the form.
6. Right-click the Unbound text box and choose Properties. Click the All tab. Give the name **FullName** to the text box. In the Control Source field, type `=[FirstName] & ' ' & [MI] & ' ' & [LastName]`. Close the Properties dialog.
7. Switch to Form View to view the result. As you move through different records, you find out that the form can display names in full format. But there is a problem. If a full name has an MI, it displays fine; but a name that doesn't have an MI displays an empty space, which is annoying and unprofessional. To fix this, we will use the Immediate If function, called IIf. When you have finished, switch to Design View.
8. Right-click the FullName text box and choose Properties. Right-click the Source Code field and choose Zoom... Edit the content to read: `=IIf(IsNull([MI]),[First Name] & ' ' & [LastName], [FirstName] & ' ' & [MI] & ' ' & [LastName])`.
In simple terms, this code means: "Hi, text box, if a person doesn't have a middle initial name, ignore it and just display her first then last name, otherwise (if she does have a middle initial name) display them all".
9. In the Tool Box, click another Text Box and drop that one on the right of the full name's.
10. Edit the new label to read **User Name**. Format both items to be in harmony with the other items on the form.
11. Right-click the new Unbound box and choose Properties.
12. Name the text box **UserName** and press **Enter**. On the right of the Control Source field, click the Build/ellipsis button.
13. Different companies use different naming conventions to assign user names to their employees. Here, we will combine an employee last name plus the first letter of his first name.
In the Expression Builder dialog, click the = button. Make sure the frmEmployees is selected in the left list. In the middle list, double-click **LastName**. Click the & button. In the left list, double-click **Functions** to expand its folder, then click **Built-In Functions**. In the middle list, click **Text**. In the right list, double-click **Left**. In the top expression, click `<<stringexpr>>` to highlight it. In the left list, click **frmEmployees**. In the middle list, double-click **FirstName**. In the top expression, click `<<n>>` and type **1**. Click OK.

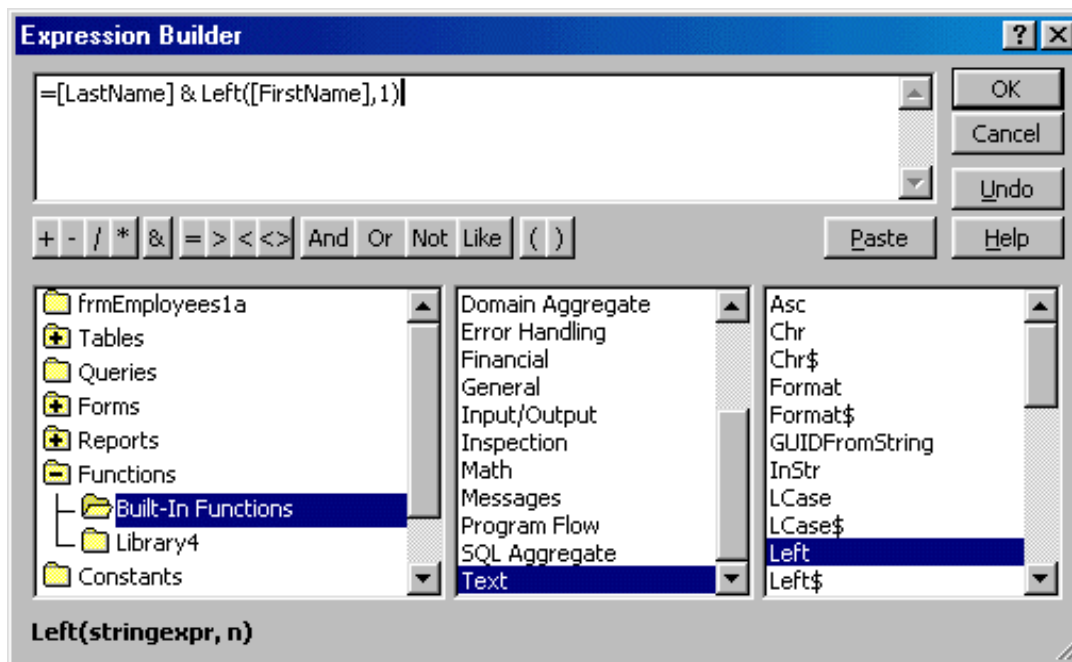

1. Back in the Text Box Properties dialog, convert the user name to lowercase by typing `<` in the **Format** field.
2. Close the Properties dialog and switch to Form View to view the result. When you have finished, switch back to Form View and get the Properties dialog.
3. Again, most companies use the user name as the e-mail name for an employee and append it the company domain to give her an e-mail address in the form of "shwartzp@functionx.com". I will use the same process here to show you how you can append static text to an expression.
First, change the name of the text box from UserName to **EEmailAddress**.
4. Right-click in the Control Source field and choose Zoom... Append the domain name to complete an e-mail address [as follow](#):
`= [LastName] & Left([FirstName], 1) & "@functionx.com"`.
5. Close the Properties and switch to Form View.

3 - Calculated Expressions:

You can defer the traditional calculations to Microsoft Access to reduce typing mistakes. Once you set your expressions clearly, the software will take care of the rest. You can type most expressions manually, otherwise, the Expression Builder that we have used earlier can assist you.

1. Open the **Videos5** database.
2. Double-click the **frmVideos** form to open it.
3. Switch to Design View.
4. From the Toolbox, click the Text Box and click on the right of Qty to add a text box to the form. Change the text of the label to **Total**. Format both the label and the text box to harmonize with the other items on the form.
5. Right-click the text box and choose Properties. From the All tab, change its name to Total. In the Control Source field, click the build button. In the Expression builder dialog, click the `=` button. Make sure frmVideos is selected in the left list. In the middle list, double-click **VideoPrice**. Click the `*` button. In the middle list, double-click **Quantity**. The expression should now read
`= [VideoPrice] * [Quantity]`. Click OK. In the Properties dialog, set the text box Format to currency. Close the Text Box Properties.

- Switch to Form View. After playing with the form, close it and close the Videos5 database.

4 - Subforms:

A subform is a child of a form that allows you to instantaneously see or access data related to the parent table. You can create a subform along with its parent table using the form wizard. You can also use one of the related tables as a subform. In Microsoft Access 2000, you can also create a table when using the New Object:AutoForm feature. Using the Silver National Bank database, we will make sure the user can view and even process bank transactions from the subform.

- Open the **Silver National Bank3** database.
- Click the Forms object or tab. Click the New button. Choose Design View and base the form on tblTransactions.
- Right-click on the form and choose Form Header/Footer. In the Header section, place 6 labels as:
#, Date, Type, Deposit, W/D Amt, Charge.
- Drag **TransactionNumber, TransactionDate, TransactionTypeID, DepositAmount, WithdrawalAmount, ServiceCharge** to the Detail section. Every time you drop a text box, delete its label, place the text box to the very top under its corresponding header label.
- Save the form as sbfAccounts.

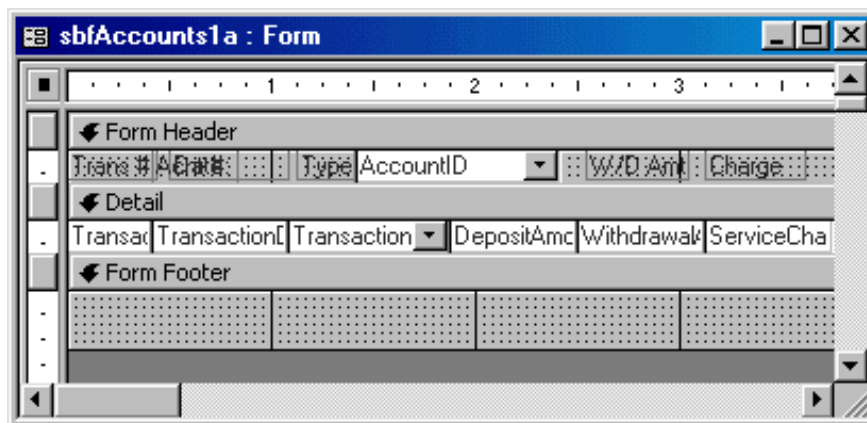

- Access the subform's Properties. Set the Navigation Buttons field to No.
- To perform some calculations about an account's transactions, we need to regularly update a customer's routine transactions: deposits, withdrawals, service charges, etc. Click the Text Box on the Toolbox, click to the left of the Footer section, delete the label of the new Text Box, resize the Text Box to roughly 2 divisions (the user will not see/use it). On the Properties dialog, change the name of the text box to **TotalDeposits**, and set its Control Source to **=Sum([DepositAmount])**. Drop another Text Box to the right of the TotalDeposits. Delete its label, shrink or narrow it, change its name to **TotalWithdrawals**, and its Control Source to **=Sum([WithdrawalAmount])**. Add one more Text Box to the right of the existing text boxes in the Footer section. Delete its label and shrink it, change its name to **TotalServiceCharges**, and set its Control Source to **=Sum([ServiceCharge])**.
- Add one last Text Box on the right of the Footer section. Change the name of its label to lblBalance and the Caption of its label to Balance:. Change the name of the Text Box to Balance, and its Control source to:
=nz([TotalDeposits])-nz([TotalWithdrawals])-nz([TotalServiceCharges])
- Select the first three text boxes (TotalDeposits, TotalWithdrawals, and TotalServiceCharges). On the Properties dialog, set their Visible field to No. Select all the text boxes in the Footer section and set their Format to Currency.
- Before leaving, drag AccountID from the Field List to the Header section of the form (you can drop it anywhere) and set its Visible field to No. Save and close the subform.
- In Design View, create a form based on the tblAccounts. Save the form as frmAccounts.

Silver National Bank - Customers Accounts

Date Joined: 02/24/95 Account ID: []

Acnt Type: Checking Account #: 312-874-39

Title: Mrs.

First Name: Gertrude MI: C Last Name: Waters

Address: 4288 S. Patton St

City: Colesville State: MD

ZIP Code: 20912- Country: USA

Home Phone: [] Email Address: []

Record: 1 of 4

12. Open the `frmAccounts2` form in Design View. On the Toolbox, click the **Page Break** control and click in the Detail section far left but right on 2 1/4.
13. Make sure the Control Wizard on the Toolbox is pressed. On the Toolbox, click the **Subform/Subreport** control. Click on the form under the page break. In the first page of the **Subform/Subreport Wizard**, click the Forms combo box and choose `sbfAccounts1`. Click Next, Next, and Finish. Switch to Form View.
14. On the main menu, click **Window -> Size to Fit Form**. Close the form.
15. Open the `frmAccounts3` form.
16. Click Control Wizard button on the Toolbox to deselect it. On the form, scroll down completely to see the Footer section.
17. On the Toolbox, click Command Button. Click under the footer bar at 1 inch of the horizontal ruler. On the Properties dialog, change the button's name to `DetailsBtn` and its Caption to `&Details`. Drop another button on the right of the first button, change its name to `TransactionsBtn` and its Caption to `&Transactions`.
18. Right-click the `Details` button and choose **Build Event...** In the Choose Builder dialog, click **Code Builder** and click **OK**. Implement the procedure as follows:

```
Private Sub DetailBtn_Click()
    Me.GoToPage 1
End Sub
```

19. In Microsoft Access, right-click the other button, choose **Build Event...** and double-click **Code Builder**. Implement the procedure as follows:

```
Private Sub TransactionsBtn_Click()
    Me.GoToPage 2
End Sub
```

20. Close Visual Basic. Switch the form to Form View. If necessary, on the main menu, click **Window -> Size to Fit Form**. Click the buttons in the footer section and make sure they allow you to access the top and bottom section of the form. Save the form.
 21. Close the `Silver National Bank3` database.
-

5 - Multiple Calculations on a Form:

Sometimes the tricky thing about calculations is to remember all the elements involved to produce the desired or right result. That's what happens when you dealing with restaurant, dry cleaning stores, etc. The calculation by itself might be a big deal and usually you don't need to get Visual Basic involved.

1. Open the **Georgetown Cleaning Services5** database.
2. Open the **frmCleaningOrders** form in Design View. Set the **DepositDate**'s **Default Value** to **=Date()**. That will display the current date for the user on the form. Set the **Default Value** of the **RetrieveDate** to **=[DepositDate]+2** (this cleaning store takes two days to clean clothes). That will automatically display the retrieve date but still give the user the option of changing the retrieve date.
3. On the Toolbox, click the Text Box and click right to the **PantsPrice** text box. Delete the label of the new text box. On the Properties dialog, change the name of the new text box to **ttlPantsPrice**. Set its Control Source to **=Pants*PantsPrice**. Set its Format to Currency, and its font color to brown.
4. Repeat the same technique to every one of the items on the form.
5. Open the **frmCleaningOrders1** form. Switch the form to Design View.
6. From the Toolbox, click the **Text Box** and click in the **Footer** section. Change the label's name to **lblTotal** and its **Caption** to **Total**:. Change the Text Box's name to **Total**. Set its Control Source to:

$$\begin{aligned} &=nz([ttlPantsPrice])+nz([ttlMenSuits2PiecePrice]) \\ &+nz([ttlMenSuits3PiecePrice])+nz([ttlSweaterPrice]) \\ &+nz([ttlShirtRegularPrice])+nz([ttlShirtSilkPrice]) +nz([ttlShirtWoolPrice])+nz([ttlTiePrice]) \\ &+nz([ttlWomenSuitPrice])+nz([ttlDressesPrice]) \\ &+nz([ttlSkirtBeltPrice])+nz([ttlSkirtHookPrice]) +nz([ttlCoatPrice])+nz([ttlJacketPrice]) \\ &+nz([ttlBlousePrice])+nz([ttlBeltPrice]) \end{aligned}$$
7. Switch the form to Form View. The Total box should now work and display the price the customer owes for the cleaning.

Georgetown Cleaning Services - Cleaning Orders

Georgetown Cleaning Services
12844 S. Georgetown Rd Chevy Chase MD 20874 (103) 783-7635

Order ID: **1**
Clerk:

Customer: **Marcel**
Deposit Date: **Saturday, April 11, 1998** Retrieve Date: **Monday, April 13, 1998**

Pants:	<input type="text"/>	\$2.79	<input type="text"/>	Women Suit:	<input type="text"/>	\$5.25	<input type="text"/>	Notes: <input type="text"/>	
Men Suits (2Pc): .	<input type="text" value="2"/>	\$6.25	\$12.50	Dresses:	<input type="text"/>	\$3.79	<input type="text"/>		
Men Suits (3Pc): .	<input type="text"/>	\$8.15	<input type="text"/>	Skirt Belt:	<input type="text"/>	\$3.15	<input type="text"/>		
Sweater:	<input type="text"/>	\$3.79	<input type="text"/>	Skirt Hook:	<input type="text"/>	\$2.79	<input type="text"/>		
Shirt Regular:	<input type="text" value="5"/>	\$0.99	\$4.95	Coat:	<input type="text"/>	\$4.79	<input type="text"/>		
Shirt Silk:	<input type="text"/>	\$2.99	<input type="text"/>	Jacket:	<input type="text"/>	\$3.99	<input type="text"/>		
Shirt Wool:	<input type="text"/>	\$3.55	<input type="text"/>	Blouse:	<input type="text"/>	\$3.99	<input type="text"/>		
Tie:	<input type="text"/>	\$1.99	<input type="text"/>	Belt:	<input type="text"/>	\$1.79	<input type="text"/>		
Total:									\$17.45

Record: 1 of 1

Help In Microsoft Access:

Click the Office Assistant and type: **Expression**.

Then click **Create and Expression**.

Creating And Using Advanced Queries

1 - Introduction:

Queries are used for various purposes, retrieving data is just one of them. Their flexibility and SQL involvement makes them the primary candidate for multiple combinations and calculations.

One of the most useful issues of using queries is to combine results of calculated fields either from the same source or from different sources. In an accounting database, you could get employees names, combine with their pay rate, mix with tax issues coming from another source (the government), add their bonus... then get their full pay (some of which might require SQL statements or VBA).

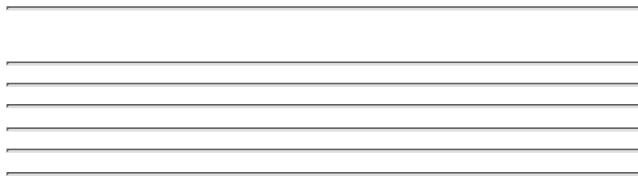

Microsoft Access Controls

Introduction:

Microsoft Windows family of operating systems greatly rely on controls to enhance interaction and usability between the application and the users. These controls come in various flavors for different purposes. The uses of these controls depend on the application, the control's own capabilities, and the purpose of the application.

Controls Explorations

If you have programmed in other languages, namely (Visual) C++, you are probably used to property sheets. In Microsoft Access, these are significantly simplified (in Microsoft Visual C++, property sheets and tab controls are really different and their programming is not related).

To explore different implementations of the tab controls, we will go step by step and study their various uses.

1. To make sure you understand how what we are about to do works, I would like you to create the database along with me. Start Microsoft Access and create a Blank database called Pierrot's Carry Out.
2. From the Database Window, use the Table Wizard to create a table including the following fields: (from the Employees sample table) EmployeeID, DateHired, EmployeeNumber,

Title, FirstName, LastName, Address, City, State, PostalCode, Country, HomePhone, (from the Mailing List sample) E-MailAddress, WorkPhone, Extension, Salary, (from the Contacts sample) MaritalStatus, EmrgcyContactName, EmrgcyContactPhone, Notes. Save the table as tblEmployees.

3. Set the Input Mask of EmployeeNumber to 00\ -000\ -0;0;_ . Access the Lookup Wizard for the Title and choose to Type the Values that you want; these values are Ms., Mr., and Mrs.
4. In table Design View, create another table called tblCustomers with the following fields: CustomerID(Primary Key, AutoNumber), Customer Name, CustomerPhone (Input Mask = !(999") "000\ -0000), and Notes(Data Type: Memo).

The Tab control:

1. Now that you know how the tables in this database are created, open the **Annie's Carry Out** database.
2. From the Database Window, choose to create a form in Design View based on the tblEmployees table.
3. From the Toolbox, click the Tab Control and click on 1/8 and 1/8 on the form. Access the Properties for the tab control (here is one of the ways you can it: first make sure you have the Properties dialog on your screen, then on the Standard toolbar, from the Object combo box, choose the TabCtl0 object). Set the control's Tab Fixed Width to 1.98 (it might change to another value like 1.9799, which is fine).
4. Access the Properties for the first page. Change its name to pgPersonalInformation and its Caption to Personal Information. Change the name of the second page to pgEmployeeDetails and its Caption to Employee Details.
5. From the Field List, drag and drop, in the first page, EmployeeID, Title, FirstName, LastName, Address, City, State, ZIPCode, Country, HomePhone, and EMailAddress.

6. In the second page, drop DateHired, EmployeeNumber, WorkPhone, Extension, Salary, MaritalStatus, EmrgcyContactName, EmrgcyContactPhone, and Notes. Save the form as frmEmployees.

Reports Design And Improvements

1 - Introduction:

Many people will probably spend more time looking at, or working from, your reports. That's why you should spend a great deal of time designing them and configuring their functionality.

Although reports appear to represent the printed sheet of paper that will display some of the effectiveness of your database, they are very valuable because it is from here you will print peoples time sheets, business receipts, company brochures, customers mailing labels, etc.

Some reports are quite easy to design as their minimum purpose doesn't require too much behind the scenes functionality. Some other reports can involve (a lot of, or some) coding, where you have to conditionally print some details concerning particular issues. As we go little by little, we will get to more complicated reports, like designing and printing paychecks that depend on many factors (regular time, overtime, vacation hours, bonus...).

2 - A Simple List:

In its simplest form, a report can just consist of names of members of a club, students in a class room, or your friends.

1. Open the **Music Collection7** database.
2. On the Standard toolbar, click the New Object arrow and choose **Report**.
3. In the New Report dialog, choose **Design View** and specify the source data as **tblArtists**. Then click **OK**.
4. Right-click anywhere on the empty report and choose **Report Header/Footer**.
5. On the Toolbox, click the **Label**, then click under the **Report Header** bar. Type **Music Collection - Artists Names** and press **Enter**.
6. From the Formatting toolbar, change the label's font to **Garamond**, size=**20**, **Bold**, and color = **Green**. Right-click on the label and choose **Size -> To Fit**.
7. On the toolbar, double-click the **Label** and click on the left side under the **Page Header** bar. Type **Nbr:** and press **Enter**. Click on the right of the Nbr label to add another label, type **Artist Name** and press **Enter**. Click the label on the Toolbox to give it back.
8. Select both labels (you can click inside the vertical ruler just left of the Nbr label). On the Formatting toolbar, change the font to **Garamond**, Size **14**, **Bold**, color = **Brown** (2nd column, 1st row). While both labels still have focus, right-click any of them and choose **Size To Fit**.
9. You should have the **tblArtists** list on the screen. Drag the **ArtistID** from the list to the left side under the Detail bar. Delete its label. Resize it to be the same width as the Nbr label. Drag the **ArtistName** from the list to somewhere in the Detail section. Delete its label. Move the ArtistName text box under the Artist Name label and to the right of the ArtistID text box. Enlarge the ArtistName text box so that it would fit/stretch from dimension 1 to 4 of the horizontal toolbar.
10. Select both text boxes. Change their font to **Verdana**, Size=**10**, color = **Blue**.
11. Shorten the Detail section so that it would just fit the height of the text boxes.
12. Save the report as **rptArtistsNames**.
13. Preview the report and close it.

3 - Report Design:

The techniques you use to design a form are the same you apply when embellishing your report. The difference, which is what you will always keep in mind is that while the former is used a the interactive screen interface serving the users, the latter will constitute the printed sheet.

The same toolbox is used to add the labels, text boxes, rectangles, lines, etc.

1. From the Database Window, click the **Reports** object button. Then click the **New** button.
2. From the **New Report** dialog, choose **Design View**. In the combo box, specify **tblAlbums** as the source of data. Click **OK**.
3. You need the following four items on your screen. If you don't have them, you know what to do to get them. They are the Report1 empty report, the tblAlbums Field List, the Toolbox, and the Report Properties dialog.
4. Right-click somewhere on an empty area of the **Report1** and choose **Report Header/Footer**. [Now we have a foundation.](#)
5. From the Toolbox, click the **Label**, then click somewhere under the **Report Header** bar. Type **Music Collection - Albums** and press **Enter**. Using the Formatting toolbar, change the Font to **Garamond**, side=**20**, **Bold**, color=**Green**. Right-click on the new label and choose **Size To Fit**.
6. From the Toolbox, click the **Rectangle**, then draw a rectangle that covers the title label completely. In the Rectangle Properties dialog, specify good characteristics:

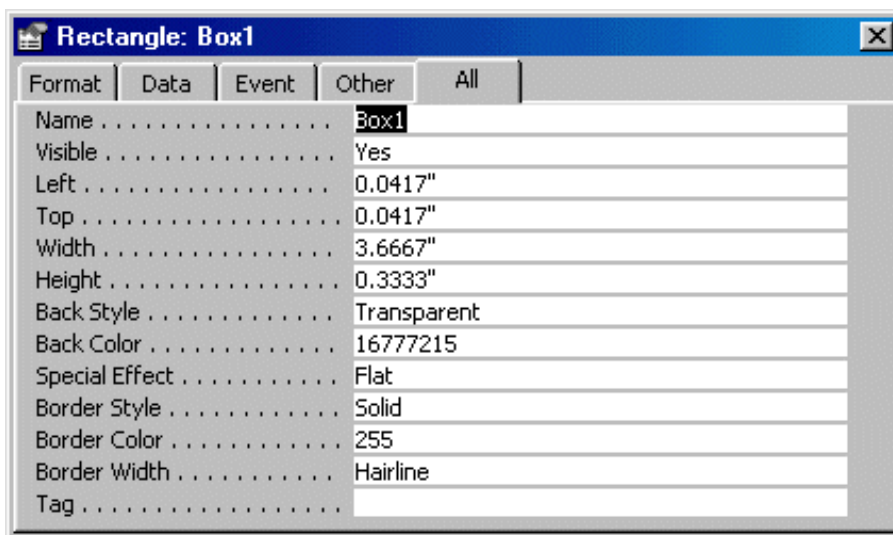

7. From the Toolbox, click the **Line**, then draw a line one dot from under the Page Header bar and one dot from the vertical ruler; extend the line width to dimension 3 3/4. From the Line Properties, change the Border Color to 255 and the Border Style to 3 pt.
8. Drag the **AlbumID** from the tblAlbums list to the Page Header section under the horizontal bar.
9. Change the Caption of the AlbumID label to **Album Number**.
10. Select both the label and the text box (you can click inside the vertical ruler to the left of the label. Change their font to **Garamond**, size=**14**, **Bold**, color **Brown**. While both items are still selected, right-click one of them and choose **Size To Fit**.
11. Click somewhere else to deselect. Make sure the text box doesn't cover the label. If necessary, move the text box to the right. Enlarge the AlbumID text box.
12. Right-click the line you just drew and choose **Copy**. Press **Ctrl + V**. Both lines are present, one on top of the other. Drag one them under the label and the text box. Adjust both lines so

- that the Page Header section will look harmonized.
13. On the Field List, click **ArtistID**. Hold **Shift** and click **NumberOfTracks**. Drag the whole selection under the **Detail** bar.
 14. Select all items in the Detail section. Change their font to **Verdana**, size=**10**, and color **Blue**. Enlarge the **ArtistID** text box to accommodate long names.
 15. Set the **YearReleased** and the **NumberOfTracks** text boxes alignments to **Left** (because they are right aligned, since they are numbers).
 16. Drag the **Notes** to the right of the selection. Change the Notes text box's font style to **Italic**, change its font to **Verdana**, size=**8**, and color **Blue**. Select the Notes label and change its font to **Verdana**, size=**10**, and color **Blue**.
 17. Save the report as **rptAlbums** and close it. If you want, you can preview it, but there is a chance you would wonder why we had put the AlbumIDs in the Page Header section, which might make it not look very good to you. That's because this form will be used in the next exercise. On your own, you could put the AlbumIDs label and text box in the Detail section. In the next section, you will be using another report...

4 - Subreports:

Just as you are already familiar with subform, you can also create a subreport to embed in a parent form. you could get an employee's yearly vacations and bonuses in one query/report, then embedded them in his quarter or annual report.

It is usually better to create the subreport from a query. That gives you more flexibility and control over what to display and when.

a/ Creating A Query As The Data Source:

1. As we are still in the Music Collection 6 database, in the Database Window, click the **Queries** button. Then click the **New** button on the Database Window's toolbar.
2. In the New Query dialog, choose **Simple Query Wizard** and click **OK**.
3. In the Tables/Queries combo box, choose **Table:tblTracks**.

4. From the Available Fields, double-click the following fields: **AlbumID**, **TrackNumber**, **TrackTitle**, and **TrackLength**. Click **Next** twice.
5. Name the query **sqyTracks**. Click **Finish**.
6. Close the **sqyTracks** query.

b/ Creating the Subreport:

1. From the Database Window, click the **Reports** button. Then click the **New** button on the toolbar.
2. In the **New Report** dialog, choose **Report Wizard**. In the combo box, choose **sqyTracks**. Click **OK**.
3. Select all fields and click **Next** three times (accepting the defaults).
4. For the report layout, choose **Tabular** and click **Next** twice.
5. For the title of the report, type **Album's Tracks**. Click the **Modify The Report's Design**. Click **Finish**.
6. In the **Page Header** section, right-click the **Album Title** label and choose Properties. In the All tab, set its **Visible** field to **No**. In the Detail section, click the **AlbumID**. Set its **Visible** field to **No**.
7. Change the **Album's Tracks** label's font to Garamond, size 16, Bold, color Brown. Right-click on the label and choose **Size To Fit**.
8. Since the Album Title label and the AlbumID text box will not be seen, shrink them to 1/16 to the left. Move the other items to the left.
9. Delete everything in the Page Footer section.
10. Bring the Report Footer bar completely up close to the Page Footer bar.
11. Save and close the subreport. If its name is confusing, rename it **sbrTracks**.

c/ Adding the Subreport to the Parent Report:

1. From the Database Window, open the **rptAlbums1** report in Design View. If you have too many items on the screen and they are taking too much space, close the Properties, and the Field List, we need the Toolbox.
2. On the Toolbox, click the Control Wizard button to deselect/uncheck it.
3. Click the Subform/Subreport button and click in the report under the lower red line. Click somewhere to deselect. Click the Child label and delete it. Right-click the subreport and choose Properties.
4. Give to your subreport the following properties:

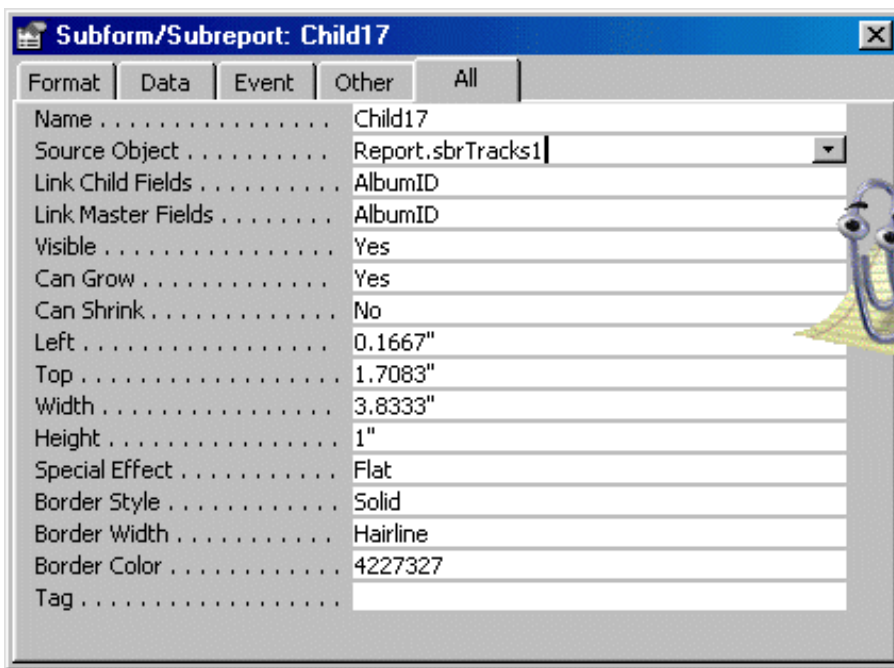

5. Preview your report and make some adjustments to improve its looks. Save your [report](#), then close it.

Importing And Exporting Data

1 - Introduction:

Microsoft Access can help you import data from various other applications, whether from the Microsoft Office suite, or from other applications

You can import a time sheet from Microsoft Excel, export data to a table in Microsoft Word, import an address book from Microsoft Outlook, or publish your data to Microsoft Internet Explorer through Microsoft FrontPage.

2 - Importing Data From Another Application:

With Microsoft Access, you can use data from another or external application into Microsoft Access. You have the ability to import or export data; you can also link to data that exist somewhere else. Data you import can originate from various sources, including other database applications (Microsoft Access, dBase, Paradox, ODBC databases), spreadsheet applications (Lotus 1-2-3, Microsoft Excel), and various others (Microsoft Word, WordPad, Notepad, Microsoft Outlook, etc). Regardless of the origin of data, it needs to be configured to be Microsoft Access friendly.

When you are getting prepared to import data from another source, there are a few rules you should observe, depending on the originating document. For example, for a text document (Microsoft Word, WordPad, Notepad, etc) you have to decide on the delimiter that will help Microsoft Access determine the beginning and end of a field item, a separator that will be the limit line between two fields.

You can import data into an existing table or you can create a new table from the imported data.

3 - Importing From Another MS Access Database:

If you have a table in another database and you want to use that table, you can either link to or import that external table. This is a simple process once you know where the table is located.

1. Start Microsoft Access and choose to create a **Blank Database** called **Import - Export Data**. The database we are going to create is for demonstration purposes. It doesn't have much functionality. But by the end, we should have learned the necessary information to import/export data.
2. On the Standard toolbar, click the New Object button and choose Table.
3. Double-click the **Import Table** line from the list. From the Import dialog, if necessary, browse to the right folder, double-click the **Library2** database. The **Import dialog** comes up.
4. From the **Import Objects** property sheet, in the **Tables** tab, click **tblEmployees** and click **OK**.
5. Right-click **tblEmployees**, choose **Rename**, press **End** and type **1** (now the new table should be renamed **tblEmployees1**).

4 - Importing Data From Microsoft Excel

Microsoft Excel is a spreadsheet application made of columns and rows. The intersection of a column and a row is called a cell (it looks like, and maybe better than, the Datasheet View that you are used to). Microsoft Excel uses Worksheets to display and relate its data. Everything you type in Microsoft Excel is stored in cells, and cells are comprised in a worksheet. Microsoft Access and MS Excel have differences in functionality or in the way they handle the content of cells. In both apps, you can use column headers "as is", with MS Excel calling its columns A, B, C, etc; and MS Access calling its columns Field1, Field2, etc.

If you are planning on using data created in MS Excel into your Microsoft Access database, you need to configure the spreadsheet to be Microsoft Access "friendly", which is usually very easy since these apps were created with collaboration in mind. In Microsoft Excel, it is not necessary to specifically have column headers to identify the content of a column (since it is your spreadsheet, you can decide that, just by looking at it and using the column headers provided by the workbook, you could figure out what the worksheet is used for). That would make Microsoft Access also read your worksheet as is. The suggestion is to give customized headers to the worksheet and "let Microsoft Access know" that you have already defined the column headers. You do that by creating a special row of data to carry the "names" of columns.

To import your data, you have the option of creating a Microsoft Access table that has the same fields as in Microsoft Excel, the columns have to match those of Microsoft Excel. Then you can import the worksheet into the existing, already created table. You can also import a spreadsheet "as is", in a new table, which can sometimes be easier (but not always cute).

1. If you have Microsoft Excel, start it and create a spreadsheet on Sheet1. Rename the worksheet **Employees** and give it appropriate fields. You can also open the **Employees.xls** workbook and see what it looks like.
2. In Microsoft Access, create a table called **tblEmployees2** with the following fields.

Field Name	Data Type	Input Mask	Caption
EmployeeNumber (Primary Key)	Text	LL\ -0000\ -L;0;_	Empl. #

FirstName			First Name
MI			
LastName			Last Name
DateHired	Date/Time - Short Date	99/99/00;0;_	Date Hired
Salary	Currency		
Title			
WorkPhone		!(999) 000-0000;0;_	Work Phone

3. On the Standard toolbar, click the New Object button and choose Table.
4. In the **New Table** dialog, click **Import Table** and click OK.
5. In the **Microsoft Access Exercises** folder, click the **Files of Type** combo box and choose **Microsoft Excel**.
6. Click the **RcdEmployees** workbook and click **Import**. The Import Spreadsheet Wizard starts.
7. Make sure you select the Employees worksheet and click Next.
8. In the following page, you let the wizard know whether you have already defined the column headers. For this exercise, click the First Row Contains Column Headings check box and click Next.
9. Then you decide whether you want to create a special table for the new data or you want to store data in an existing table. For this exercise, click the combo box and choose tblEmployees2.
10. Click Next and click Finish.
11. When the importing is finished, you receive a confirmation dialog:

12. Click Ok. If something goes wrong, the wizard will let you know. Then you can fix it.

5 - Importing Data In Text File Format:

You can import a text database from Notepad. This time also, the text has to be configured to send data to Microsoft Access. First, you have make sure that your text "says" where a field content starts and where it stops. The usual way is to include it in double quotes (" "). Then MS Access wants you to specify a Delimiter, which is like the line between two columns. You have the choice of using the Tab key when you type your data, or separating fields contents with a comma, then let MS Access "know". Finally, you end each record with a carriage return (the Enter key).

1. Start a text application, like Notepad and open the **txtEmployees** file to see what it looks like. Then close it.
2. In Microsoft Access, from the main menu, click:
File -> Get External Data -> Import...
From the **C:\Microsoft Access Applications** folder, choose **Files Of Type: Text Files**. For the **File Name**, choose **txtEmployees**.

3. From the first page of the **Import Text Wizard**, accept that the text be **Delimited** and click **Next**.
 4. On the second page, set the delimiter as **Comma** and check the box stating: **First Row Contains Field Names**, then click **Next**.
 5. Accept to create a new table. Click **Next**.
 6. In the following dialog, you could optionally configure or reconfigure some of the fields. To do that, you click a field, then change its Data Type and/or its Indexed characteristics. For example, click the EmployeeNumber field. In the Indexed combo box, set its field to (Yes, No Duplicates). Click **Next**.
 7. Next, you decide on the Primary Key. You can let the wizard create one for you. We will create our own. Click the combo box and choose EmployeeNumber. Click **Next**.
 8. Finally, you are asked to give a name to the table. Name it tblEmployees3. Click **Finish**.
 9. Once more, you should receive a confirmation message when the table has been imported.
 10. You can open the table and see what it looks like.
-

6 - Importing a Microsoft Outlook Address Book:

Importing a Microsoft Outlook Address Book is as smooth as what we have seen so far. All you have to do is have the address book already created and you are ready to roll.

1. On the Standard toolbar, click the New Object button and choose Table.
 2. In the New Table dialog, double-click Import Table.
 3. In the Import dialog, change the File Of Type to Outlook.
 4. A particular wizard starts. In the first page of the wizard, click the + on Personal Folders to expand it.
 5. Click [Contacts](#) and click **Next**.
 6. Accept to store data In A New Table. and click **Next**.
 7. Click **Next**, **Next**, **Finish**, and **OK**.
-

Getting Help In Microsoft Access:

1. Click the Office Assistant and type **Import Data**.
 2. Click **Import Data**. Proceed.
 3. Click the Office Assistant again. Click **Search**.
 4. Click Data sources Microsoft Access can import or link.
-

Macros

1 - Introduction To Macros:

A Macro is a set of actions you ask Microsoft Access to perform in order to automate some behavior in your application. A macro can be used to open a table, a form, a report, or a Data Access Page in any view of your choice.

By default, macros don't involve any programming. So, what you need to know is how to create them, then how to run (execute) them, and finally, how to use their behavior in your application.

2 - The Basics Of Macros:

Macros are provided in various flavors for different purposes. The apparently most basic macro you will use can help you display a message to the user.

1. Open the **Music Collection5** database. In MS Access 97 click the Macros tab. In 2000, click the Macros button.
 2. Click the **New** button.
 3. Click the combo box under the Action column to view some of the macros available. Type **MsgBox** (you could just type ms and press Tab). In the Comments field, type **A simple message to the user**. In the message box, type: **Welcome to my Music Collection database. Enjoy!**. Set the **Beep** field to **No**. Set the **Type** to **None**. The title of the message box will be **Music Collection**. Save the macro as **mcrMessageToUser**. Close the Macros window.
 4. Double-click the **mcrMessageToUser** macro to run it.
 5. Click **OK** to dismiss the dialog.
 6. Close the **Music Collection3** database.
-

3 - Opening And Closing Objects:

You already know that macros can be used to automate some actions in your database. Now we are going to start executing some actions in our databases.

1. Open the **DCMS1** database.
2. Press **F11** to access the Database Window.
3. Click the **Macros** button, then click the **New** button on the Database Window.
4. In the **Action** column, select **OpenForm**. In the **Comment** field, type **Used to open the Employees form**. In the Form Name, choose **Employees**. Set the View field to Form and the Window Mode to Normal. The other fields will stay empty for now. Save the macro as **mcrOpenEmployeeForm**. Close the macro window.
5. Create another macro using the **Close** action. In the Comment field, type **Used to close the Employees form**. Specify the Object type as Form and the Object Name as Employees. Leave the Save field to Prompt. Save the macro as **mcrCloseEmployeesForm** and close the macro window.
6. Double-click the **mcrOpenEmployeeForm** macro to execute it. It should open the Employees form.
7. While the Employees form is opened, on the main menu, click **View -> Design View**.
8. If you don't have the Toolbox, on the main menu, click **View -> Toolbox**. On the Toolbox,

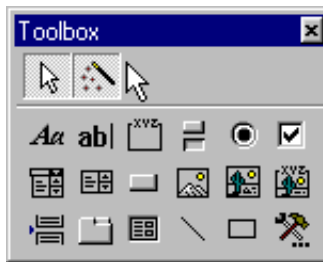

make sure that the Control Wizard is pressed.

9. Click the Command Button. Click on the form somewhere on the intersection of horizontal 4 and vertical 1.
10. In the Command Button Wizard, in the Categories click Miscellaneous. In the Actions list, click Run Macro. Click Next. Choose the mcrCloseEmployeesForm macro. Click Next. In the Button page, click in the Text box and replace the text with Close. Click Next. Name the button CloseEmployeeFormBtn. Click Finish.

4 - Page Up - Page Down:

A macro can be used to navigate up and down on a form with the click on one button.

1. Open the [Associates1](#) database. The Associates are a group of people who organize to save money in an usual way. Every week, two weeks, or month, they get together and each member deposits a certain amount of money in the "cashier" where there is a minimum. The money is registered and deposited in an official bank account. At a set period, which could be at the end of the year or in the middle of the year (they decide on the period when it would happen), the "cashier box" is broken and everyone gets what he or she has accumulated for the period. During the year, members are allowed to borrow money for emergency situations, and they will reimburse with a percentage. Above the minimum, members are allowed or encouraged to deposit any amount. A variant of this system of saving would be to "give" that money to one of the members every week, every two weeks, or every month, in a rotation fashion, until the "circle" is complete. To participate in this organization, one has to be a registered member first. Our Associates database helps to register members and to keep track of all transactions involved in the organization.
2. Double-click the [frmAccountTransactions](#) form to open it. The top of the form shows the transactions related to the particular account displayed. The bottom of the form would allow the user to review information about the account owner. Notice that this form is too long to display everything at the same time on the screen. So, we will create two macros that would allow us to go up and down on the form (could you believe this action could be performed with only one line of VB code?). Close the form.
3. In the [Database Window](#), click the [Macros](#) button.
4. Click the [New](#) button.
5. In the [Action](#) column, choose [GotoPage](#). In the [Description](#), type [View Transactions related to this Account](#). In the Page Number, type [1](#).

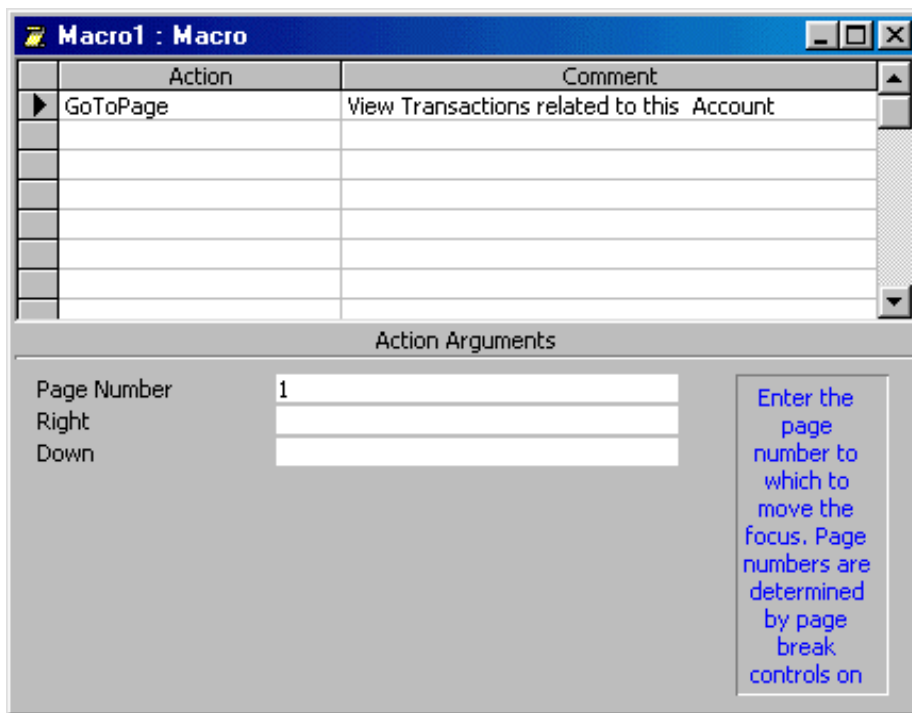

6. Save the macro as **mcrAccountTransactions**.
7. On the main menu, click **Insert -> Macro**.
8. In the Action column, choose **GotoPage**. In the Description, type **View Information about this Account's holder**. In the Page Number, type **2**.
9. Save the macro as **mcrAccountInfo**.
10. Now that the actions have been defined, all you have to do now is assign them the appropriate elements to perform. To do that, we will associate each macro to a button. Open the **frmAccountTransactions** form in Design View.
11. Scroll down, using the vertical scroll bar. Don't resize the form.
12. From the Toolbox, click **Page Break**. On the form, click at 2 7/16 of the vertical ruler just right of the vertical ruler. If you are using MS Access 97, place the Page Break right to dimension 3 of the vertical ruler (I didn't create these two exercises on the same day). Save and close the form.
13. On the Toolbox, make sure the Control Wizards is not pressed. Scroll down until you can see the Form Footer section.
14. On the Toolbox, click Command Button. Drop a button in the middle left side of the Form Footer section.
15. Right-click the button and choose **Properties**. Click the All tab. Name the button **TransactionsBtn**. In the Caption, type **Transactions**. In the Properties dialog, scroll down until you can see the On Click field. Click the combo box in the On Click field and choose **mcrAccountTransactions**.

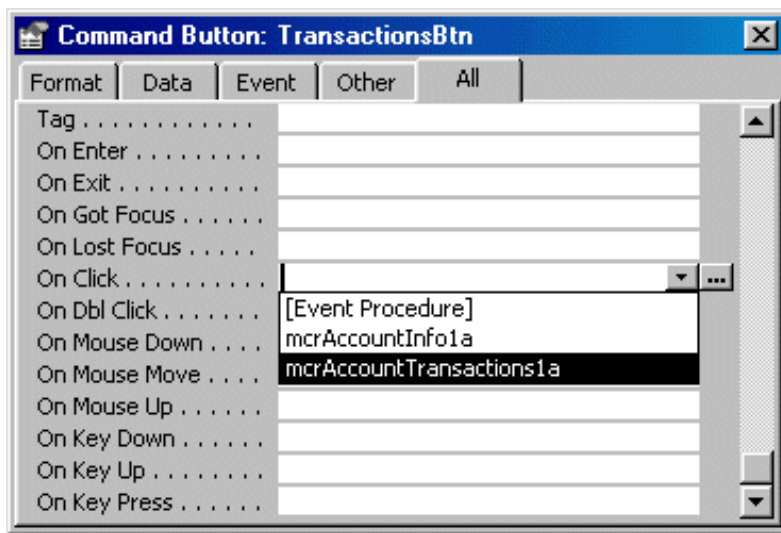

16. From the Toolbox, click the Command Button again and click right of the first button.
17. In the Properties dialog, name that button **AccountInfoBtn**. The Caption will be **Account Info**. The On Click event will be **mcrAccountInfo**.
18. Close the Properties dialog. Switch to Form View.
19. Click the buttons to see how they work.
20. Switch back to Design View. When writing this database, we had decided that we would not allow the user to update an account's information from the frmAccountTransactions, to make sure that the records are separate. If the user wants to update an account's data, for example if a member has changed her address or home telephone number, we will ask the user to "call" the registration form where data can be edited or updated. Remember, the only actions allowed to be performed from the transactions form are the transactions.
21. In the **frmAccountTransactions** Design View, click the **Command Button** from the Toolbox. Click right to the other existing buttons. On the main menu, click **View -> Properties**. On the Properties dialog, name that button **UpdAccountInfoBtn**. Set its Caption to **Update Info**. Close the **Properties** dialog.
22. Right-click the new button and choose **Build Event...**
23. From the **Choose Builder** dialog, double-click **Macro Builder**. Name the macro **mcrUpdAccountInfo**. In the Action column, choose **OpenForm**. In the **Comment**, type **Update current account or create a new one**. In the Form Name, choose **frmMembersRegistration**. Save and close the macro builder window.
24. Switch to Form View.
25. Click a few records. Move to record **4**, then click the Update Info button. We have a problem here. If the user is on record 4 and wants to update info for member 4, the Update Info button should take her to record 4, and not to the beginning of the records.
26. Close the form. In the **Database Window**, click the **Macros** button. Click the **mcrUpdAccountInfo** macro, then click the **Design** button. What we want to use as a reference is the member's account number. When the user's is on a particular record and click the Update Info button, we want the "call" to land on the corresponding account number in the other form. The fact is, this will be on another form (although both forms use the same data), so the safest way to configure it is to build it.
27. In the **Where Condition** field, type **[AccountNumber]**. You could type the whole expression here, but to reduce the likelihood of making a mistake, we will use the Expression Builder.
28. In the **Where Condition** field, click the Build button. Since the **[AccountNumber]** is highlighted in the Expression Builder dialog and we only want to add something to it, click at its end; your cursor is now at the end of **[AccountNumber]**. Click the **=** sign. In the left list, double-click the **Forms** folder. Double-click **All Forms**. Click **frmAccountTransactions**. In the middle list, double-click **AccountNumber**. Now your expression should read:
[AccountNumber] = Forms![frmAccountTransactions]![AccountNumber] .

29. Save and close the macro. The problem should be fixed now.
 30. Save the [frmAccountTransactions](#). After playing with it, close the form. Also close the database.
-

5 - Opening Database Components:

The most usual use of macros is to open forms and reports.

1. Open the [Music Collection 7](#) database.
 2. From the Database Window, click Macros. Click New.
 3. In the Action column, select OpenForm. In the Comment field, type Open the Albums form. In the Form Name field, choose frmEditAlbums.
 4. Save your macro as mcrEditAlbums, then close it.
 5. On the Standard toolbar, click the New Object arrow button and choose Macro.
 6. In the Action column, select OpenReport. In the Comment field, type Preview the the Albums report. In the Report Name field, choose rptAlbums. In the View field, choose Print Preview.
 7. Save your macro as mcrPreviewAlbums, then close it.
 8. Open the frmAlbumsAndTracks form in Design View.
 9. On the Toolbox, make sure the Control Wizard button is not enabled. Click the Command Button on the Toolbox and click left in the Footer Section.
 10. Right-click the new command button and choose Properties. Name the button EditAlbumsBtn with a caption of Edit Albums. Set its Default to Yes. For its On Click event, choose mcrEditAlbums.
 11. Add another button named PreviewAlbumsBtn with a caption of Preview Albums and an On Click event to mcrPreviewAlbums.
 12. Add another button. Right-click that button and choose Properties. name the button PrintArtistsBtn with the caption Print Artists Names. Click the Events tab. Click the Build button in the On Click field. Click Macro Builder and click OK. Name the macro mcrPrintArtistsNames and click OK.
 13. In the Action column, select OpenReport. In the Comment field, type Preview the the Artists Names report. In the Report Name field, choose rptArtists. In the View field, choose Print Preview. Save the macro and close it. Resize the button to fit the caption.
-

6 - Multi-Action Macros:

Sometimes you will want the call of a macro to perform more than one action. In a simple form, we will display a message indicating to the user what he can do when he clicks the Update Info button.

1. Open the [Associates1](#) database again.
 2. From the Database Window, click the Macros button. Click the [mcrUpdAccountInfo](#) macro, then click the [Design](#) button.
 3. In the 3rd line of the **Action** column, choose [MsgBox](#). In the **Comment**, type **Display an indication to the user**. In the **Message** field, type **The following form allows you to update information or to register a new member**. Set the **Beep** field to **No**. Set the **Type** field to [Information](#). For the **Title**, type **Member Information**.
 4. Save and close the macro.
 5. In the Forms category, double-click the frmAccountTransactions form. Click the Update Info button.
-

8 - Getting Help In Microsoft Access:

1. Click the Office Assistant and type **Create a macro**.
 2. Click **Create a macro**.
-
-

Switchboards

1 - Introduction:

To deliver your application and make it more functional, you need to provide a central point for your users to choose and access the right component to do their job. That's the role of a switchboard.

There are at least two common ways you can create or build a switchboard. You can use Microsoft Access built-in features to build a switchboard, or you can design one from a form.

5 - Designing A Switchboard:

There are two formal ways you can get a switchboard in Microsoft Access. You can design your own, or use the Switchboard Manager so that Microsoft Access will help you create one.

To explore the Switchboard Manager, we will use three directories for our database. The first directory (1) or dialog will be the main entrance of the database, the Main Switchboard. It will allow the user to preview the read-only albums form or to view the albums by categories. It will also allow the user to access another switchboard (2) where the user will be lead to other forms on the database. The main switchboard will also give access to another switchboard(3) that has a list of all the available reports. The user will also be able to exit the whole database from the main switchboard.

1. Start Microsoft Access and open the **Music Collection8** database.
2. In Microsoft Access 97, on the main menu, click Tools -> Add-Ins -> Switchboard Manager. In MS AC2000, on the main menu, click **Tools Database Utilities -> Switchboard Manger**. If you didn't have a switchboard yet, you will receive a message like the following:

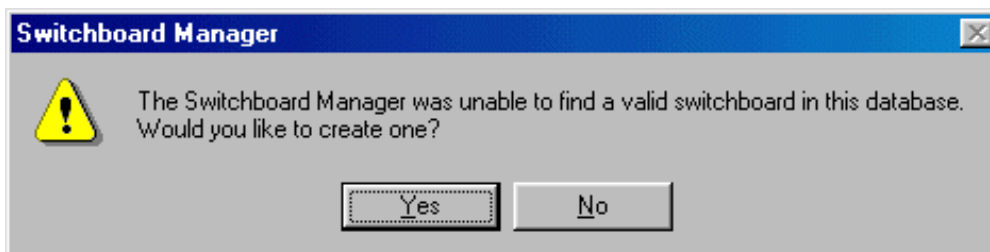

3. Click **Yes** to create a new switchboard.

- In the main dialog of Switchboard Manager, click the **Edit** button and change the name of the Main Switchboard to **Music Collection Database**

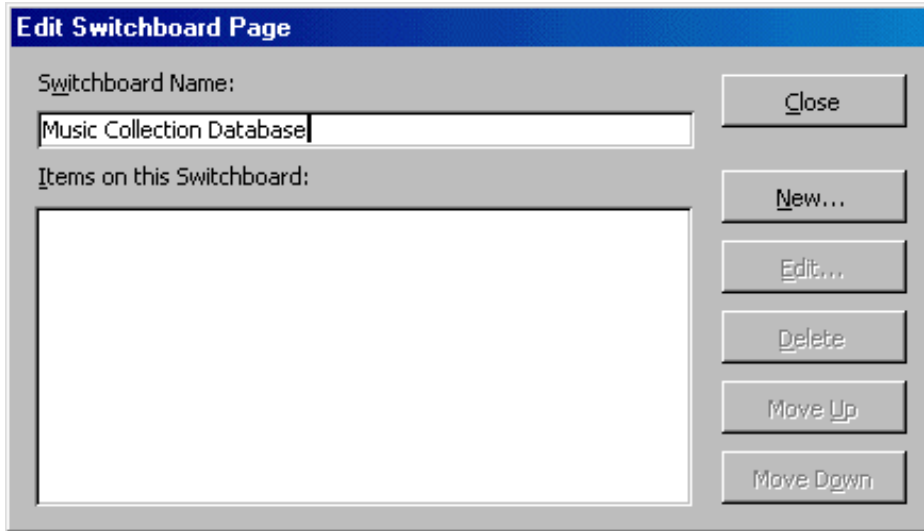

Click **Close**.

- Click the **New** button and type **Other Forms**. Click **OK**. Click **New**, type **Preview Reports** and click **OK**. Now that various switchboards have been created, we can edit the content of each.
- Double-click **Music Collection Database (Default)**.
- In the Edit Switchboard Page dialog, click **New** and type **View Albums Records**, and press **Tab**. In the **Command** combo box, choose **Open Form In Edit Mode**. In the **Form** combo box, choose **frmAlbumsView** and click **OK**.

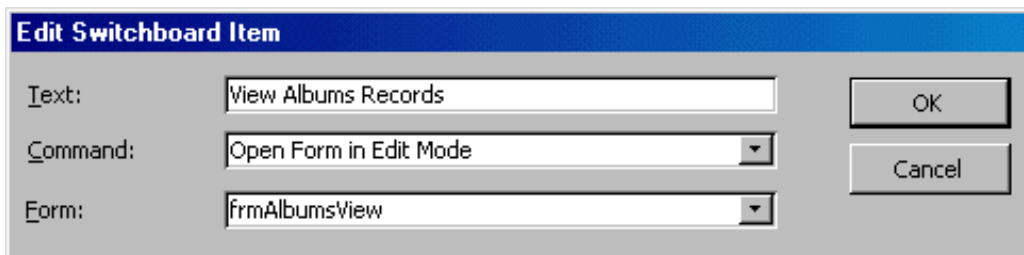

- In the Edit Switchboard Page dialog, click **New** and type **View Albums By Categories**, and press **Tab**. In the **Command** combo box, choose **Open Form In Edit Mode**. In the **Form** combo box, choose **fvwAlbumsCategories** and click **OK**.
- In the Edit Switchboard Page dialog, click **New** and type **Access Other Forms**, and press **Tab**. Make sure the **Commands** combo box displays **Go To Switchboard**. In the **Form** combo box, choose **Other Forms**, and click **OK**.
- In the Edit Switchboard Page dialog, click **New** and type **Preview Reports**, and press **Tab**. Make sure the **Commands** combo box displays **Go To Switchboard**. In the **Form** combo box, choose **Preview Reports**, and click **OK**.
- In the Edit Switchboard Page dialog, click **New** and type **Exit The Music Collection Database**, and press **Tab**. In the **Command** combo box, choose **Exit Application**, and click **OK**.
- In the Edit Switchboard Page, click **Close**.
- In the Switchboard Manager, click **Other Forms**. Then click **Edit**.
- Change the Switchboard name to **Access To Other Forms**.
- Click **New** and type **Edit Artists Names**, and press **Tab**. In the **Commands** combo box, choose **Open Form In Edit Mode**. In the **Form** combo box, choose **frmArtists** and click **OK**.

16. Click **New** and type **Edit Music Categories**, and press **Tab**. In the Commands combo box, choose *Open Form In Edit Mode*. In the Form combo box, choose *frmMusicCategories* and click **OK**.
17. Click *New* and type **Edit Albums Tracks**, and press **Tab**. In the Commands combo box, choose *Open Form In Edit Mode*. In the Form combo box, choose *frmAlbumsTracks* and click **OK**.
18. Click *New* and type **Edit Albums**, and press **Tab**. In the Commands combo box, choose *Open Form In Edit Mode*. In the Form combo box, choose *frmEditAlbums* and click **OK**.
19. Click *New*. In the Text box, type Return to Main Switchboard. Make sure the Command box displays Go to Switchboard. In the Switchboard combo box, choose Music Collection Database. Click OK and click Close.
20. Continue the same process to build and configure the Preview Report switch board. On the Switchboard Manager, click *Preview Reports*. Make sure you provide a Return To Main Switchboard.
21. When you have finished, close all switchboard dialogs.
22. From the Database Window, click the Forms button, and double-click the Switchboard.
23. You can make your switchboard always display at startup (when you start your application). On the main menu, click **Tools -> Startup...**
24. In the *Application Title* box, type **Music Collection**. In the **Display Form/Page** combo box, choose *Switchboard*. Click **OK**.

6 - Getting Help In Microsoft Access:

1. Click the Office Assistant and type **Create a macro**.
2. Click **Create a macro**.

MS Access Tutorial

[E - Mail](#)

Copyright © 2000 FunctionX

2817